



REPUBLIC OF CYPRUS

Statistical Abstract 2013



STATISTICAL
SERVICE
OF CYPRUS



• General Statistics • Series I • Report No. 59



REPUBLIC OF CYPRUS

**STATISTICAL ABSTRACT
2013**

Issued by the
STATISTICAL SERVICE OF CYPRUS

General Statistics • Series I • Report No. 59

ISSN: 0253-875X

© *Copyright: 2014 Republic of Cyprus*

Quotations are permitted on the condition that the source is stated.

P R E F A C E

The Statistical Abstract of Cyprus, issued annually since 1955, aims at presenting in a summarized form statistics on almost all aspects of the economic and social life in Cyprus. The data published herein originate mostly from censuses and surveys conducted by the Statistical Service of Cyprus as well as records of other government departments and semi-government organisations.

This edition includes time series statistical information, where possible since 1960 and extending to 2013.

The Statistical Service acknowledges with thanks the valuable contribution of all government departments, semi-government and private organizations and enterprises for providing information necessary for this Abstract.

This report was the joint effort of all Divisions and Sections of the Statistical Service, co-ordinated and edited by Mrs E. Sophocleous, Statistics Assistant under the supervision of Mr C. Diamantides, Senior Statistics Officer.

G. Chr. Georgiou
Director
Statistical Service

December, 2014

A. UNITS OF MEASUREMENT

Length

1 metre (m)	=1.000 millimetres	= 1,09361 yards
1 kilometre (km)	=1.000 metres	= 0,621371 miles

Area

1 square metre (m ²)	=million square millimetres	= 1,195 square yards
1 square kilometre (km ²)	=million square metres	= 247,1 acres
1 hectare (ha)	=10.000 square metres	= 2,471 acres

Volume

1 cubic metre (m ³)	=million cubic centimetres	= 1,30795 cubic yards
---------------------------------	----------------------------	-----------------------

Capacity

1 litre (l)	=1 cubic decimetre	= 0,2200 gallon
1 hectolitre (hl)	=100 litres	= 22,00 gallons

Weight

1 kilogram (kg)	=1.000 grams or 10 hectogr.	= 2,20462 pounds
1 metric tonne (t)	=1.000 kilograms	= 1,10231 short tons or 0,9842 long ton

B. CURRENCY

Currency Unit	=1 Euro	= 100 cent
---------------	---------	------------

C. SYMBOLS USED

..	= Not applicable
...	= Not available or not separately reported
n.e.	= Not estimated or not applicable
n.o.	= Not occurring
0	= Nil, zero or less than half the final digit shown
-	= To indicate negative numbers
pr.	= Provisional, preliminary or estimated figures
n.e.c.	= Not elsewhere classified
n.e.s.	= Not elsewhere stated or specified
incl.	= Including
cont'd	= Continued
000's	= Thousand
mn	= Million
€000's	= Thousand euro
€mn	= Million euro
C	= Confidential statistical information
S	= Secondary confidential statistical information

CONTENTS

	Page	
PREFACE	III	
UNITS OF MEASUREMENT, CURRENCY UNIT AND SYMBOLS USED	V	
CONTENTS	VII	
LIST OF TABLES BY THEME	IX	
LIST OF CHARTS BY THEME	XIX	
INTRODUCTION	1-7	
 THEMES:		
A. ECONOMY AND FINANCE		
1. National Accounts	11	
2. Public Finance	37	
3. Balance of Payments	41	
4. Money and Banking	45	
5. Consumer Price Index	53	
6. Harmonised Consumer Price Index	59	
 B. POPULATION AND SOCIAL CONDITIONS		
1. Census years	63	
2. Population	71	
3. Demography	77	
4. Crime	87	
5. Education	97	
6. Health	117	
7. Welfare	131	
 C. LABOUR		
1. Labour Force Survey	139	
1.1. L.F.S. - Labour Force	141	
1.2. L.F.S. - Employment	143	
1.3. L.F.S. - Unemployment	154	
2. Employment	165	
3. Registered Unemployment	176	
4. Earnings and Labour Cost	187	
5. Social Insurance	199	
 D. EXTERNAL TRADE		207
 E. AGRICULTURE		
1. Agriculture	227	
2. Crop production	231	
3. Livestock production	232	
4. Economic Accounts of Agriculture	233	
5. Forestry	238	
6. Fishing	239	

	Page
F. INDUSTRY, CONSTRUCTION	
1. Industry	243
2. Construction	273
G. SERVICES	
1. Transport and Storage	287
2. Tourism	313
3. Distributive Trade	331
4. Other Services	
4.1. Hotels and Restaurants, Business Services, Education, Health, Other Social and Personal Service Activities	337
4.2. Financial and Insurance Activities	343
4.3. Insurance and Registration of Companies	349
H. ENERGY, ENVIRONMENT	
1. Energy	359
2. Environment	371
I. SCIENCE AND TECHNOLOGY	
1. Research and Development	399
2. Innovation	423
3. Information Society	453
SOURCES	463

LIST OF TABLES

	Page
A. ECONOMY AND FINANCE	
<i>A.1. NATIONAL ACCOUNTS</i>	
1. Gross domestic product, gross national product, private final consumption expenditure and gross domestic fixed capital formation, 1960-2013	13
2. Per capita gross national income, 1960-2013	14
3. Per capita final private consumption expenditure, 1960-2013	15
4. Gross domestic fixed capital formation by type of capital asset, 1960-2013	17
5. Gross domestic fixed capital formation, 1960-2013	18
6. Main economic indicators by sector, 1995-2013	19
7a. Gross domestic product by activity at current market prices, 1995-2013	24
7b. Percentage annual change of gross domestic product by activity at current market prices, 1996/95-2013/12	25
8a. Gross domestic product by activity at constant market prices of 2005, 1995-2013	26
8b. Percentage annual change of gross domestic product by activity at constant market prices of 2005, 1996/95-2013/12	27
9a. Expenditure on gross domestic product by category at current market prices, 1995-2013	28
9b. Percentage annual change in expenditure on the gross domestic product by category, at current market prices, 1996/95-2013/12	29
10a. Expenditure on the gross domestic product by category at constant market prices of 2005, 1995-2013	30
10b. Percentage annual change in expenditure on the gross domestic product by category at constant market prices of 2005, 1996/95-2013/12	31
11a. Gross domestic fixed capital formation by activity and type at current market prices, 1995-2012	32
11b. Gross domestic fixed capital formation by activity and type at constant market prices of 2005, 1995-2012	34
12. Gross domestic product by category of factor income, 1995-2013	36
<i>A.2. PUBLIC FINANCE</i>	
1. Main aggregates of general government, 2000-2013	39
2. Sequence of accounts and balancing item for the general government sector, 2000-2013	40
<i>A.3. BALANCE OF PAYMENTS</i>	
1. Balance of payments, 1995-2013	43
<i>A.4. MONEY AND BANKING</i>	
1. Deposits of non-MFIs held with MFIs, 2005-2013	47
2. Loans to non-MFIs by institutional sector, 2005-2013	47
3a. Foreign exchange rates, 1990-2007 (foreign currency per C£)	48
3b. Foreign exchange rates, 1999-2013 (foreign currency per €)	48
4a. Interest rates (Deposits), 2009-2014	49
4b. Interest rates (Loans), 2009-2014	50
5. Co-operatives by type and individual members, 1960-2013	51
<i>A.5. CONSUMER PRICE INDEX</i>	
1. Consumer price index (annual index and percentage change), 1960-2013	55
2. Consumer price index by category (base: 1998=100), 1999-2013	56
3. Cost of living allowance granted to employees, 1960-2013	58

	Page
A.6. HARMONISED CONSUMER PRICE INDEX	
1. Harmonised consumer price index by category (base: 2005=100), 1996-2013	59
2. Percentage annual change of the harmonised index of consumer prices by category, (base: 2005=100), 1997/96-2013/12.....	60
B. POPULATION AND SOCIAL CONDITIONS	
B.1. CENSUS YEARS	
1. Population, census years	65
2. Distribution of population by district, census years	66
3. Percentage distribution of population by marital status and sex, census years (for persons aged 15 and over)	67
4. Population by age-group and sex, census years	68
5. Population of municipalities and communities by size, 1992, 2001 and 2011 censuses	69
6. Households and average number of persons per household by district, census years	70
B.2. POPULATION	
1. De jure population estimates by sex, 1974-2013.....	71
2. Population changes, 1974-2013	72
3. End of the year de jure population estimates by age group and sex, 1994-2013.....	73
4. Population by district (end of the year), 1992-2013	75
5. Households by district (end of the year), 1992-2013.....	76
B.3. DEMOGRAPHY	
1. Live births by sex and birth rates, 1974-2013	77
2. Fertility rates, 1974-2013	78
3. Live births by birth order and mean age of mother at child birth, 1974-2013	79
4. Deaths by sex and death rates, 1974-2013	80
5. Life expectancy at birth for males and females, 2002-2013	81
6a. Life table - Males, 2013	82
6b. Life table - Females, 2013	82
7. Marriages and divorces, 1974-2013	83
8. Mean age at marriage by type of marriage, 1974-2013	84
9. Long-term immigrants by month and sex, 2008-2013	85
10. Emigrants by month and sex, 2008-2013	86
B.4. CRIME	
1. Serious offences reported to the police, 1976-2011	89
2. Serious offences taken to court and tried, 1976-2011	89
3. Persons convicted by offence group (Serious offences), 1975-2011	90
4. Sentences imposed (Serious offences), 1975-2011	90
5. Adults proceeded against and convicted, 1950-2011	91
6. Adults proceeded against by offence group, 1975-2011	92
7. Adults convicted by offence group, 1975-2011	92
8. Juveniles involved in the commission of offences by offence group and sex, 1976-2011	93
9. Juveniles involved in the commission of offences by age group and sex, 1976-2011	94
10. Juveniles convicted by age group and sex, 1976-2011	94
11. Admissions of convicted prisoners, 1950-2011	95
12. Admissions of convicted prisoners by sentence imposed, 1975-2011	95
13. Admissions of convicted prisoners by offence group, 1975-2011	96
14. Admissions of convicted prisoners by age group and sex, 1975-2011	96

	Page
<i>B.5. EDUCATION</i>	
1. Schools, pupils and teachers in formal education by level (public and private), 1960/61-2012/13 ...	99
2. Primary school pupils in urban and rural areas (public and private), 1960/61-2012/13.....	100
3. Secondary school leavers by type of school (public and private), 1960/61-2011/12	100
4. Secondary school leavers by specialization, 1965/66-2011/12	101
5. Literacy rates, 1946-2011	101
6a. Highest educational attainment for persons 20 years of age and over, 1946-1991	102
6b. Highest educational attainment for persons 20 years of age and over, 1992-2013	102
7. School enrolment ratios, 1980-2012	103
8. Tertiary students per 100.000 inhabitants, 1970-2012	105
9. Number of students in tertiary educational institutions, 1963/64-2012/13	106
10. Number of tertiary students by level of study and sex, 1963/64-2012/13	108
11. Number of enrolments in tertiary education by field of study, 1963/64-2012/13	109
12. Tertiary Cypriot students abroad by country of study, 1966/67-2010/11.....	110
13. Tertiary Cypriot students abroad by field of study, 1966/67-2010/11	110
14. Tertiary Cypriot students abroad by level of education, 1975/76-2010/11	111
15. Public expenditure on education as % of G.D.P. and Budget, 1965-2012	112
16. Public expenditure on education by ministries, 1995-2012	112
17. Public expenditure on education by level and category, 1995-2012	113
18. Per pupil/student public expenditure by category of expenditure and level of education, 2000-2012	114
19. Private expenditure on education by level and type of educational institution, 2005-2011	115
<i>B.6. HEALTH</i>	
1. Health Indicators, 1960-2012	119
2a. Expenditure on health services, 1998-2004	120
2b. Expenditure on health services, 2005-2012	120
3. Health data, 1960-2012	121
4. Hospital beds by type of hospital and department, public sector, 1976-2012	122
5. Bed occupancy rates by type of hospital and department, 1980-2012	123
6a. Private clinics by district, number of specialities, number of hospital beds and personnel, 2000	124
6b. Private clinics by district, number of hospital beds and personnel, 1995-2012	124
7. Patients admitted in government general hospitals by department, 1981-2011	125
8. Patients discharged from government general hospitals by department, 1981-2012	126
9. Patients discharged from government general hospitals by disease category (ICD-10), 1995-2012 ..	127
10. Patients operated and discharged from government general hospitals by operation category, 1980-2010	128
11. Out-patient attendances by type of hospital and speciality, 1980-2012	129
12. Out-patient attendances by disease category (all government medical institutions), 1995-2009	130
<i>B.7. WELFARE</i>	
1. Displaced beneficiaries of public assistance by nature of distress, 1980-2013	133
2. Non-displaced beneficiaries of public assistance by nature of distress, 1980-2013	133
3. Beneficiaries of public assistance by nature of distress, 1980-2013	134
4. Percentage distribution of beneficiaries of public assistance by nature of distress, 1980-2013	134
5. Beneficiaries of public assistance, displaced and non-displaced, 1980-2013	135
6. Child and family welfare, children in care and method of treatment, 1973-2013.....	136

C. LABOUR

C.1. LABOUR FORCE SURVEY

C.1.1. L.F.S. - LABOUR FORCE

1. Labour force participation rates by age group and sex, 2000-2013	141
2. Labour force by age group and sex, 2000-2013	142

C.1.2. L.F.S. - EMPLOYMENT

1. Employment rates by age group and sex, 2000-2013	143
2. Employment by age group and sex, 2000-2013	144
3a. Employment by economic activity (Total), 2008-2013	145
3b. Employment by economic activity (Males), 2008-2013	146
3c. Employment by economic activity (Females), 2008-2013	147
4a. Employment by occupational group (Total), 2000-2013	148
4b. Employment by occupational group (Males), 2000-2013	149
4c. Employment by occupational group (Females), 2000-2013	150
5. Employment by status in employment and sex, 2000-2013	151
6. Employment by educational attainment level and sex, 2000-2013	152
7. Employment by nationality and sex, 2000-2013	153

C.1.3. L.F.S. - UNEMPLOYMENT

1. Unemployment rates by age group and sex, 2000-2013.....	154
2. Unemployment by age group and sex, 2000-2013	155
3a. Unemployment by economic activity (Total), 2008-2013	156
3b. Unemployment by economic activity (Males), 2008-2013	157
3c. Unemployment by economic activity (Females), 2008-2013.....	158
4a. Unemployment by occupational group (Total), 2000-2013	159
4b. Unemployment by occupational group (Males), 2000-2013	160
4c. Unemployment by occupational group (Females), 2000-2013	161
5. Unemployment by educational attainment level and sex, 2000-2013	162
6. Unemployment by nationality and sex, 2000-2013	163
7. Unemployment by duration and sex, 2000-2013	164

C.2. EMPLOYMENT

1. Economically active and gainfully employed population, 1960-2013	165
2a. Gainfully employed population for the production of G.D.P. by industry (ISIC 1968), 1960-1994	166
2b. Gainfully employed population for the production of G.D.P. by industry (NACE Rev. 1.1), 1995-1999	166
2c. Gainfully employed population for the production of G.D.P. by industry (NACE Rev. 2), 2000-2013	167
3a. Employment by occupation (ISCO 1968) and sex at registration years, 1976-1989	168
3b. Employment by occupation (ISCO 1988) and sex at registration years, 1989, 1995 and 2000	168
4. Non-agricultural employment by status and sex at registration years, 1967-2005	169
5. Civilian employment in Government by category, 1960-2013	169
6. Establishments and employment by industry and size of establishment, at registration years, 1967-2005	170
7a. Persons involved in industrial accidents by branch of economic activity (ISIC 1968), 1960-2001 ..	173
7b. Persons involved in occupational accidents by economic activity (NACE Rev. 1.1), 2002-2007	173
7c. Persons involved in occupational accidents by economic activity (NACE Rev. 2), 2008-2011	174
8. Persons involved in industrial accidents by cause, 1969-2013	175

C.3. REGISTERED UNEMPLOYMENT

1. Registered unemployment by sex, 1960-2013	176
2a. Registered unemployment by occupational group (ISCO 1968), 1960-1991	177

	Page
2b. Registered unemployment by occupational group (ISCO 1988), 1992-2013	177
3a. Registered unemployment by industry (ISIC Rev. 2), 1976-2005	178
3b. Registered unemployment by industry (NACE Rev. 1), 2005-2010	178
3c. Registered unemployment by industry (NACE Rev. 2), 2010-2013	179
4. Registered unemployment by duration of registration and sex, 1973-2013	180
5. Registered unemployment by educational level and sex, 1974-2013	181
6. Vacancies filled by the labour exchanges, 1964-2013	182
7. Labour disputes, work stoppages and workdays lost, 1960-2013	183
8a. Work stoppages and workdays lost by branch of economic activity (ISIC 1968), 1960-2001	184
8b. Work stoppages and workdays lost by branch of economic activity (NACE Rev. 1.1), 2002-2010 ..	185
8c. Work stoppages and workdays lost by branch of economic activity (NACE Rev. 2), 2012	186
 C.4. EARNINGS AND LABOUR COST	
1. Indices and growth in earnings, 1960-2012	187
2. Labour cost index per hour of work by sector and quarter, 2004-2013	188
3. Quarterly percentage change in total labour cost per hour of work, 2005-2013	191
4. Index of wages and salaries per hour of work by sector and quarter, 2005-2013	193
5. Quarterly percentage change in wages and salaries per hour of work, 2005-2013	196
6. Total labour cost per hour of work by sector, 2008-2012	198
 C.5. SOCIAL INSURANCE	
1. Persons insured by sex, 1957-2013	201
2. Social insurance contributions, 1958-2013	201
3. Social insurance claims settled, 1957-2013	202
4. Payments of social insurance benefits, 1957-2013	203
5. Pensioners by kind of pension, 1966-2013	204
 D. EXTERNAL TRADE	
1. Foreign trade summary, 1930-2013	211
2. External trade by H.S. commodity section, 1990-2013	212
3. Imports/arrivals destined for home use by economic destination, 1990-2013	220
4. Total imports/arrivals by main partner country, 1990-2013	221
5. Total exports/dispatches by main partner country, 1990-2013	222
6. Exports/dispatches of domestically produced goods (excl. stores and provisions) by broad economic sector/commodity, 1990-2013	223
 E. AGRICULTURE, FORESTRY AND FISHING	
E.1. AGRICULTURE	
1. Main indicators of the agricultural sector, 1960-2013	229
2. Use of agricultural land, 1960-2013	230
3. Use of irrigable agricultural land, 1960-2013	230
 E.2. CROP PRODUCTION	
1. Production of main crops, 1960-2013	231
 E.3. LIVESTOCK PRODUCTION	
1. Production of main livestock products, 1960-2013	232
2. Animal population by type, 1960-2013	232

	Page
<i>E.4. ECONOMIC ACCOUNTS OF AGRICULTURE</i>	
1. Gross output by sub-sector, at current prices, 1960-2013	233
2. Value added by sub-sector, at current prices, 1960-2013	233
3. Quantity indices of agricultural production, 1996-2013	234
4. Price indices of agricultural production, 1996-2013	235
5. Price indices of agricultural inputs, 1996-2012	236
6. Volume indices of agricultural inputs, 1996-2012	236
7. Quantity of exports of agricultural products, 1960-2013	237
8. Value of exports of agricultural products, 1960-2013	237
<i>E.5. FORESTRY</i>	
1. Production of soft wood, 1960-2012	238
2. Production of hard wood, 1960-2012	238
<i>E.6. FISHING</i>	
1. Main indicators of the fishing sector, 1995-2013	239
2. Fish caught and imports of fish, 1960-2013	239
F. INDUSTRY, CONSTRUCTION	
<i>F.1. INDUSTRY</i>	
1. Enterprises, employment, gross output and value added by division at census years, 1954-2000	245
2a. Employment, gross output, value added and domestic exports of the manufacturing sector, 1962-2013	249
2b. Employment, gross output and value added in mining and quarrying, electricity and water supply, 1962-2013	250
3. Cost analysis of the industrial sector, 2008-2012	253
4. Employment in the industrial sector, 2005-2013	255
5. Gross output in the industrial sector, 2005-2013	257
6. Value added in the industrial sector, 2005-2013	259
7. Expenditure on fixed assets in the industrial sector, 2005-2013	261
8. Domestic exports of industrial goods, 2005-2013	263
9a. Industrial production index (base: 2010=100), 2010-2013	264
9b. Industrial production index (base: 2005=100), 2006-2013	265
10a. Industrial output prices index, (base: 2010=100), 2010-2013	266
10b. Industrial output prices index, (base: 2005=100), 2006-2013	268
11. Establishments, employment, gross output and value added of the cottage industry by activity, 1962-1992	270
<i>F.2. CONSTRUCTION</i>	
1. Employment, gross output and value added of the construction sector, 1967-2012	275
2a. Cost analysis of the buildings construction and civil engineering subsector, 2000-2012	276
2b. Cost analysis of the land and buildings development subsector, 2002-2012	277
3. Gross output of new construction by category, 1965-2012	278
4. Gross output of new construction by category of investor, 1973-2012	278
5. Gross output of new construction by sector of economic activity, 2005-2012	279
6. Building permits authorised by category and dwellings and rooms constructed, 1966-2013	280
7. Number, volume, area and value of building permits authorised by district, 1991-2013	281
8. Dwellings by type, area and district, 2011	282
9. Percentage distribution of dwellings by type, area and district, 2011	282
10. Indices of costs in the construction sector, 1980-2013	283
11. Index of output prices in construction, 2000-2013	283
12. Cost of dwellings completed in the private sector, 1980-2012	284

G. SERVICES

G.1. TRANSPORT AND STORAGE

1.	Main indicators of the transport and storage sector, 2005-2012.....	289
2.	Gross output and value added (current prices) by sub-sector, 2005-2012	289
3.	Gross output by activity (current prices), 2005-2012	290
4.	Vehicles licensed at the end of the year by category, 1990-2013	291
5.	Total imports of motor vehicles, by country of origin, 2001-2013	292
6.	Registration of motor vehicles by category, 1990-2013	293
7.	Registration of motor vehicles by category and engine capacity, 1961-2013	294
8.	International road transport by type of transport and country of origin, 2003-2013	296
9.	International road transport by type of transport and country of destination, 2003-2013	298
10.	Length of public roads and expenditure on roads and bridges, 1960-2013	300
11.	Road accidents and persons killed and injured, 1960-2013	301
12.	Vessels called at Cyprus ports by nationality and net registered tonnage, 1960-2013	302
13.	Vessels called by port, 1960-2013	305
14.	Net registered tonnage of vessels called by port, 1960-2013	306
15.	Number of ships on the Cyprus register, 1965-2013	307
16.	Gross registered tonnage of ships on the Cyprus register, 1965-2013	308
17.	Gross tonnage of goods loaded and unloaded at ports and airports, 1960-2013	309
18.	Aircraft, passenger and freight movements by airport, 1960-2013	310
19.	Postal services, 1965-2013	311
20.	Post office revenue and expenditure, 1960-2013	312

G.2. TOURISM

1.	Statistics on movement of travellers, 1980-2013	315
2.	Travellers by mode of travel, 1976-2013	316
3.	Arrivals of visitors by mode of travel and purpose of visit, 1979-2013	317
4.	Arrivals of tourists by month, 1976-2012	318
5.	Arrivals of tourists by country of usual residence (main countries), 1986-2013	319
6a.	Percentage distribution of tourists by country of usual residence (main countries) and type of accommodation in Cyprus, 2010	321
6b.	Percentage distribution of tourists by country of usual residence (main countries) and type of accommodation in Cyprus, 2011	322
7a.	Percentage distribution (column) of tourists by country of usual residence (main countries) and location of stay in Cyprus, 2010	323
7b.	Percentage distribution (column) of tourists by country of usual residence (main countries) and location of stay in Cyprus, 2011	324
8.	Arrivals of tourists and revenue estimates by month, 2010-2013	325
9.	Per person (PP) and per day (PD) expenditure of tourists by month and type of expenditure, 2010-2013	326
10.	Trips of residents by country visited (main countries), 1998-2013	327
11.	Trips of residents by purpose of visit aboard, 1998-2013	328
12.	Overnight stays of non-residents and residents by district and type of accommodation, 2010-2013	329
13.	Number of tourist establishments by type of accommodation, 1990-2013	330
14.	Bedplaces by type of accommodation, 1990-2013	330

G.3. DISTRIBUTIVE TRADE

1.	Main indicators of the wholesale and retail trade sector, 2005-2013	333
2.	Gross output by major group of trade activity, 2005-2013	334
3.	Value added by major group of trade activity, 2005-2013	335
4.	Employment by major group of trade activity, 2005-2013	336

G.4. OTHER SERVICES:

G.4.1. HOTELS AND RESTAURANTS, BUSINESS SERVICES, EDUCATION, HEALTH, OTHER SOCIAL AND PERSONAL SERVICE ACTIVITIES

1.	Main indicators for the accommodation and food services sector, 2008-2013	339
2.	Main indicators for the business service activities sector, 2008-2013	339
3.	Main indicators for the education, human health and social work, arts, entertainment and other service activities sector, 2008-2013	340
4.	Gross output by economic activity, 2008-2013	340
5.	Value added by economic activity, 2008-2013	341
6.	Employment by economic activity, 2008-2013	341
7.	Gross fixed capital formation, 2008-2012	342

G.4.2. FINANCIAL AND INSURANCE ACTIVITIES

1.	Main indicators, 1995-2013	345
2.	Gross output by economic activity, 1995-2013	346
3.	Value added by economic activity, 1995-2013	346
4.	Employment by economic activity, 1995-2013	347
5.	Gross fixed capital formation by economic activity, 1995-2012	347

G.4.3. INSURANCE AND REGISTRATION OF COMPANIES

1.	Gross premiums written in Cyprus, 2003-2012	351
2.	Non-life premiums written, 2003-2012	351
3.	Gross life premiums written, 2003-2012	352
4.	Breakdown of gross life premiums, 2003-2012	352
5.	Insurance premiums to GDP, 2003-2012	353
6.	Premiums written per capita, 2003-2012	353
7.	Domestic business undertakings, 2003-2012	354
8.	Main indicators of the companies section, 1995-2013	356
9.	Registration of business names and partnerships and overseas companies, 1995-2013	356

H. ENERGY, ENVIRONMENT

H.1. ENERGY

1.	Sales of petroleum products by type, 1960-2013	361
2.	Value of sales of petroleum products by type, 1960-2013	362
3.	Prices of petroleum products by type, 1960-2013	363
4.	Imports of petroleum products, 1960-2013	364
5.	Electricity production and consumption by category, 1960-2013	365
6.	Value of electricity consumption by category, 1960-2013	366
7.	Average price of electricity by category, 1960-2013	367
8a.	Electricity balance (NACE Rev.1.1.), 1997-2009	368
8b.	Electricity balance (NACE Rev.2), 2009-2013	369
9.	Electricity production from renewable energy sources (RES), 2004-2013	370
10.	Heat production from renewable energy sources, 2000-2012	370

H.2. ENVIRONMENT

1.	Municipal waste generated and treated, 1993-2013	375
2a.	Generation of industrial waste by economic activity (NACE Rev. 2), 2008	376
2b.	Generation of industrial waste by economic activity (NACE Rev. 2), 2010	377
3a.	Generation of industrial waste by waste type, 2008	378
3b.	Generation of industrial waste by waste type, 2010	379
4a.	Generation of industrial waste by waste type and economic activity, 2008	380
4b.	Generation of industrial waste by waste type and economic activity, 2010	381
5.	Emissions of air pollutants, 1990-2012	382

	Page
6. Emissions of greenhouse gases, 1990-2012	384
7. Water abstraction, 1998-2013	385
8. Consumption of water in industry (NACE Rev. 2), 2012	386
9. Characteristics of wastewater treatment plants, 2001-2005	388
10. Wastewater treatment, 2004-2005	389
11. Population connected to wastewater treatment plants, 1992-2005	389
12. Expenditure for and income from environmental protection activities in industry, 2001-2012	390
13a. Expenditure on environmental protection activities by type of expenditure (NACE Rev. 1.1), 2001-2007	391
13b. Expenditure on environmental protection activities by type of expenditure (NACE Rev. 2), 2008-2012	393
14a. Expenditure on environmental protection activities by environmental domain, 2011	395
14b. Expenditure on environmental protection activities by environmental domain, 2012	396

I. SCIENCE AND TECHNOLOGY

I.1. RESEARCH AND DEVELOPMENT

1. Main research and development indicators, 1991-2012	401
2a. R & D personnel by occupation and gender (Head Count), 2005-2012	403
2b. R & D personnel by occupation and gender (Full Time Equivalent), 2005-2012	404
3a. R & D personnel by level of qualification (Head Count), 2005-2012	405
3b. R & D personnel by level of qualification (Full Time Equivalent), 2005-2012	406
4a. Women R & D personnel by level of qualification (Head Count), 2005-2012	407
4b. Women R & D personnel by level of qualification (Full Time Equivalent), 2005-2012	408
5a. R & D personnel by field of science (Head Count), 2005-2012	409
5b. R & D personnel by field of science (Full Time Equivalent), 2005-2012	410
6a. Women R & D personnel by field of science (Head Count), 2005-2012	411
6b. Women R & D personnel by field of science (Full Time Equivalent), 2005-2012	412
7. R & D expenditure by type of expenditure, 2005-2012	413
8. Current R & D expenditure by type of research activity, 2005-2012	414
9. R & D expenditure by field of science, 2005-2012	415
10. R & D expenditure by source of funds, 2005-2012	416
11. R & D personnel in the government sector by occupation and gender (Full Time Equivalent), 2012	417
12. R & D expenditure in the government sector by type of expenditure, 2012	418
13. R & D personnel in the business enterprise sector by occupation and gender (Full Time Equivalent), 2012	419
14. R & D expenditure in the business enterprise sector by type of expenditure, 2012	421

I.2. INNOVATION

1a. Technological and non-technological innovation, 2008-2010	428
1b. Technological and non-technological innovation, 2010-2012	430
2a. Technological product and process innovation, 2008-2010	432
2b. Technological product and process innovation, 2010-2012	434
3a. Non-technological (organisational and marketing) innovation, 2008-2010	436
3b. Non-technological (organisational and marketing) innovation, 2010-2012	438
4a. Other indicators on technological product and process innovation, 2008-2010	440
4b. Other indicators on technological product and process innovation, 2010-2012	446

	Page
<i>I.3. INFORMATION SOCIETY</i>	
1. Information and communication technologies usage, 2002-2013	455
2. Telecommunication services by type, 1990-2004	457
3. Telecommunication services by type, 2005-2011	458

LIST OF CHARTS

	Page
A. ECONOMY AND FINANCE	
<i>A.1. NATIONAL ACCOUNTS</i>	
1. Gross domestic product, 1960-2013	16
2. Per capita gross national product, 1960-2013	16
3. Per capita final consumption expenditure, 1960-2013	16
<i>A.5. CONSUMER PRICE INDEX</i>	
4. Consumer price index, 1960-2013	55
5. Consumer price index (Selected groups), 1999-2013	58
B. POPULATION AND SOCIAL CONDITIONS	
<i>B.3. DEMOGRAPHY</i>	
1. Life expectancy at birth, 2002-2013	81
<i>B.4. CRIME</i>	
2. Adults proceeded against and convicted, 1965-2011	91
<i>B.5. EDUCATION</i>	
3. Pupil/teacher ratio, 1970/71-2012/13	104
4. Enrolments by level of education, 1970/71-2012/13	104
5. Tertiary Cypriot students abroad by level of education, 1975/76-2010/11	111
<i>B.6. HEALTH</i>	
6. Selected operation categories, 1980-2010	128
C. LABOUR	
<i>C.3. REGISTERED UNEMPLOYMENT</i>	
1. Rate of unemployment, 1960-2012	176
E. AGRICULTURE, FORESTRY AND FISHING	
<i>E.4. ECONOMIC ACCOUNTS OF THE AGRICULTURAL SECTOR</i>	
1. Quantity indices of the agricultural production, 1996-2013	234
2. Price Indices of the agricultural production, 1996-2013	235
F. INDUSTRY, CONSTRUCTION	
<i>F.1. INDUSTRY</i>	
1. Gross output and value added in manufacturing, 1962-2013	251
2. Employment in manufacturing, 1962-2013	251
3. Gross output and value added in mining and quarrying, 1962-2010	252
4. Gross output and value added in electricity supply, 1962-2010	252
5. Gross output and value added in water supply, 1962-2013	252

	Page
<i>F.2. CONSTRUCTION</i>	
6. Gross output of the construction sector, 1995-2012	279
G. SERVICES	
<i>G. 1. TRANSPORT AND STORAGE</i>	
1. Registration of motor vehicles by category, 1960-2013	292
<i>G.2. TOURISM</i>	
2. Arrivals of tourists, 1960-2013	320
3. Arrivals of travellers by mode of travel, 1979-2013	320
4. Arrivals of tourist by country of usual residence, 1990-2013	320
5. Residents travelling abroad, 1990-2013	328
<i>G.3. DISTRIBUTIVE TRADE</i>	
6. Main indicators of the trade sector, 2005-2013	333
H. ENERGY, ENVIRONMENT	
<i>H.1. ENERGY</i>	
1. Electricity consumption by main category, 1960-2013	364
<i>H.2. ENVIRONMENT</i>	
2. Composition of municipal waste, 2012	375
I. SCIENCE AND TECHNOLOGY	
<i>I.2. INNOVATION</i>	
1. Degree of innovation activity in an enterprise	427

INTRODUCTION

THE REPUBLIC OF CYPRUS

1. The State

Official name of state: Kypriaki Demokratia (Greek), Kıbrıs Cumhuriyeti (Turkish), Republic of Cyprus (English)

Independence Day: 1 October

Cyprus gained its independence from British colonial rule in 1960. In 1974 Turkey invaded Cyprus and occupied 36,2% of its sovereign territory. A ceasefire line still runs across the island and cuts through the heart of the capital, Lefkosia (Nicosia), dividing the city and the country.

Although its northern part is under Turkish occupation, the Republic of Cyprus is internationally recognised as the sole legitimate state on the island with sovereignty over its entire territory, including the areas occupied by Turkey.

Greek and Turkish are the official languages of Cyprus, while English is widely spoken.

Greek Cypriots are predominantly Christian and adhere to the Autocephalous Greek Orthodox Church of Cyprus. Turkish Cypriots are predominately Sunni Muslims, while Maronites belongs to the Maronite Catholic Church, Armenians predominantly to the Armenian Apostolic Orthodox Church and Latins to the Latin Catholic.

2. The Flag

The flag of the Republic of Cyprus was defined in 1960 when Cyprus became an independent sovereign state. The background is white with a copper-coloured (pantone 1385 C) silhouette of the map of Cyprus in the centre of the flag above two crossed olive-green-coloured (pantone 574 C) olive branches. The copper colour has a dual symbolism: first, the name of the island is said to derive from an ancient word for copper (Eteocypriot or Sumerian); and second, copper is closely associated with Cyprus since antiquity when the island became a major producer and supplier of this mineral resource. The olive branches are symbols of peace.

3. The Emblem

The Emblem of the Republic of Cyprus depicts a white dove carrying an olive branch in its beak and placed inside a shield in the colour of copper (pantone 1385 C), a metal directly related to Cyprus since ancient times; the year of the independence of Cyprus, "1960", also in white, appears underneath the dove; the shield is braced by two olive-green-coloured (pantone 574 C) olive branches, which along with the white dove constitute symbols of peace.

4. Government

Cyprus is an independent sovereign Republic with a presidential system of government. The constitution provides for separate executive, legislative and judicial branches of government with independent powers. The President is both Head of State and Government.

GEOGRAPHY

1. Location, area and population

Situated at the north-eastern end of the Mediterranean Sea, Cyprus, with an area of 9.251 square km (3.572 square miles), is the third largest island after Sicily and Sardinia, extending 240 km (149 miles) from east to west and 100 km (62 miles) from north to south. It is strategically situated at the crossroads of Europe, Africa and Asia, and in close proximity to the busy trade route linking Europe with the Middle East, Russia, Central Asia and Far East. Cyprus' geographic location has been a major factor influencing the course of the island's history throughout the centuries.

The population of Cyprus in the Government controlled area of the Republic was estimated at 862.000 in December 2011 and is distributed in the districts as follows:

- Lefkosia (Nicosia) [Capital of Cyprus] 336.000
- Lemesos (Limassol) 241.300
- Larnaka (Larnaca) 146.300
- Pafos (Paphos) 90.800
- Ammochostos (Famagusta [Government controlled area]) 47.600

2. Natural Regions

Cyprus may be divided into the following natural regions:

(a) *The Troodos (or southern) Range.* This is a dome-shaped highland of infertile igneous rocks forming the backbone of the island and situated in the central-west part of the island. It is a region of high relief rising to 1.951 metres in Mount Olympus. Several rivers spring radially from Troodos ending in the sea. The forests which cover the Troodos massif combined with its steep slopes and precipices and narrow valleys and crevices help create beautiful scenery. The hard igneous rocks are surrounded by a lower belt of dome-shaped pillow lava, a most infertile area, which levels gradually towards the coast.

(b) *The Keryneia (or northern) Range.* This northern mountain range, mainly of limestone, rises up to 1.024 metres at Kyparissovouno. Part of this range consists of finger-shaped mountains known as "Pendadaktylos" (five-fingers). It is in this beautiful mountain range that the three famous castles of St. Hilarion, Voufavento and Kantara are found. A number of crevices have helped the development of a network of communication with the northern coastal valleys. Karpasia, the north-eastern part of the range, is a continuation of Pendadaktylos consisting of hills, slopes and valleys free of foldings and other tectonic features.

(c) *The Mesaoria or Central Plain.* The central plain is situated amidst the Troodos and Keryneia mountain ranges and has a low relief, not exceeding 180 metres near Lefkosia. This plain is composed of flysch-type rocks carried by rivers from the Troodos and Keryneia ranges and was formed during a very recent chronological period.

(d) *The Coastlands.* Cyprus is almost surrounded by coastal valleys: In the north is the Keryneia valley with its narrow dentilated coasts; in the south are the Larnaka and Lemesos valleys; in the west are the Pafos and Chrysochou valleys; in the east is the Ammochostos valley. The soils are alluvial and fertile suitable for agricultural activities.

3. Natural Vegetation

Notwithstanding its small size, Cyprus has a great variety of natural vegetation. This includes 1760 different kinds of plants, out of which 132 are considered as endemic to Cyprus. According to Eratosthenes (275-195 BC), a Greek botanist, most of Cyprus, even the Mesaoria, was heavily forested in antiquity. Considerable remnants of these forests survive on the Troodos and Keryneia Ranges and locally at lower altitudes. Nowadays about 18% of the whole island is classified as State Forest Land. This includes forests

of conifers such as the Calabrian pine (*Pinus brutia*), Black pine (*Pinus nigra*), Cedar (*Cedrus libani* ssp. *brevifolia*), Cypress (*Cupressus sempervirens*) and small scale plantations of Eucalypts. Where the forest has been destroyed, tall (4-6 m. high) shrub communities of *Arbutus andrachne*, *Pistacia terebinthus*, *Olea europaea*, *Styrax officinalis*, *Quercus coccifera* and *Juniperus phoenicia* may survive and form a special type of vegetation, the maquis. Such maquis cover to a great extent Akamas and Carpass peninsula. Over most of the island untilled ground bears a grazed covering of garigue, largely composed of low (less than 3 m. high) bushes of *Cistus* ssp. *Genista spaelata*, *Calycotome villosa*, *Lithodora hispidula*, *Phagnalon rupestre* and locally, *Pistacia lentiscus*, associated with a wide variety of annual and perennial herbs. Where grazing is excessive this cover is soon reduced and an impoverished batha remains, consisting principally of *Sarcopoterium spinosum*, *Thymus capitatus*, *Fumana* spp., *Micromeria* spp. and a few stunted herbs.

4. Birds and animals

Cyprus has been endowed with a rich fauna including a large number of endemic birds, reptiles and other animals. Because of its position, Cyprus is also a vital stop-over place for thousands of migratory birds which find the island an ideal place for both feeding and refuge. Among the animals moufflon occupies an outstanding position and is considered as one of the natural treasures of the island. Moufflon belongs to the sheep family but this species is unique to the world. This interesting and noble beast, which is the symbol of the Cyprus Republic and used on its coins, has long been in danger of extinction, but today is a fully protected animal.

5. Climate

Cyprus has an intense Mediterranean climate with the typical seasonal rhythm strongly marked in respect of temperature, rainfall and weather generally. Hot dry summers from mid-May to mid-September and rainy, rather changeable, winters from November to mid-March are separated by short autumn and spring seasons of rapid change in weather conditions.

Weather conditions in 2013

The area average precipitation in the non-occupied area of Cyprus for the period January-December 2013 was 294,9 mm i.e. 59% of normal (1961-1990). This rainfall amount was the fourth lowest since 1902 for the island of Cyprus. Rainfall amounts above normal were recorded in April, May and September while during the remaining months, rainfall amounts were well below normal.

The monthly area average precipitation over the part of the island under government control was as follows:

Month	Actual Precipitation (2013) (mm)	Normal Precipitation (1961-1990) (mm)	Actual/Normal Precipitation (%)
January	59,2	102,4	58
February	41,7	81,6	51
March	11,8	61,9	19
April	48,5	29,9	162
May	27,1	19,6	138
June	0,0	6,0	0
July	0,4	2,6	15
August	0,0	2,9	0
September	7,0	4,5	156
October	16,1	32,7	49
November	25,1	53,3	47
December	58,0	105,6	55
Total	294,9	503,0	59

The mean temperature for the whole year was about 1,6°C above normal. Besides December and October, where the mean temperature was around normal, in the remaining months the mean temperature was above normal. Deviations from the mean normal temperatures greater than 1,8°C were recorded during the period February-May, in August and in November. In the remaining months, the deviations from normal values were smaller. No temperatures above 40,0°C were recorded during the year 2013.

Month	Difference Between Mean Daily Maximum and Normal Temp. (°C)	Difference Between Mean Daily Minimum and Normal Temp. (°C)	Mean Difference (°C)
January	+1,2	+1,4	+1,3
February	+2,8	+2,5	+2,6
March	+2,8	+2,3	+2,5
April	+1,7	+1,8	+1,8
May	+2,5	+3,1	+2,8
June	+1,2	+1,7	+1,4
July	+0,5	+0,9	+0,7
August	+1,8	+2,0	+1,9
September	+0,3	+1,2	+0,7
October	+0,5	-0,3	+0,1
November	+3,3	+3,0	+3,1
December	+0,0	+0,1	+0,1
Mean	+1,5	+1,7	+1,6

The mean daily sunshine duration for the year was around normal. During the year, various extreme weather events were recorded such as severe rainfalls, floods and severe thunderstorms (February, May, July, September, November, December), severe hailstorms (April, May, September, November, December), strong winds (February, December), tornadoes (March, May), thunderbolts (September), suspended dust in the atmosphere (March, April), heavy snowfall (December) and snowfall in low altitude areas (January, December).

Finally, snowfall was recorded during the period January-April and in December, covering spatially the mountainous and semi-mountainous areas as well as inland and coastal areas on some occasions.

HISTORY

1. Historical Background

Cyprus, according to mythology, is the birthplace of Aphrodite, the goddess of love and beauty who was born in Pafos, where she had risen from the sea. The island is both an ancient land, with an eleven thousand-year-old history and civilisation, and a young independent Republic since 1960.

The dawn of civilization in Cyprus, according to archaeological evidence, goes back to the 9th millennium BC when the island was populated by its Neolithic inhabitants. The island acquired its Greek character after it was settled by the Mycenaean – Achaean Greeks between the 13th and 11th century BC. The Achaean Greeks established city kingdoms in the island on the Mycenaean model and introduced the Greek language and the Greek way of life, which exercised a lasting influence throughout the history of Cyprus. In the mid-9th century BC Phoenician settlers began to arrive, concentrating mainly in the coastal city of Kition.

The island was well known for its prosperity - its copper mines and forest. Given its wealth, it became an object of contest among the great powers of the Eastern Mediterranean in antiquity: the Assyrians, the

Egyptians and the Persians, who in turn became its masters (8th – 4th century BC). Alexander the Great finally liberated the island from the Persians. On the partition of the Persian Empire, Cyprus retained its Greek identity as one of the most significant parts of the Hellenistic state of the Ptolemies (310-30 BC); later, between 30 BC and 330 AD, Cyprus became part of the Roman Empire. It was then that Christianity came to Cyprus as a result of the visit, in 45 AD, of the Apostles Paul and Barnabas who converted the Roman Proconsul and thereby made Cyprus the first country in the world to be ruled by a Christian.

On the division of the Roman Empire in 395 AD, Cyprus became a province of the Greek-speaking world of Byzantium and its ethnic heritage was kept alive. The Greek language and culture also prevailed throughout the centuries that followed even though Cyprus came under the rule of successive foreign powers – King Richard I (the Lionheart) of England who occupied the island on his way to the Third Crusade and the Knights of Templar (1191-1192), the Franks (Lusignans) (1192-1489), Venetians (1489-1571), Ottoman Turks (1571-1878) and British (1878-1960), when Great Britain rented Cyprus from Turkey in exchange of a British promise to help Turkey against Russia. In 1914, Great Britain annexed the island and Cyprus became a British Colony.

The Greek Cypriots mounted an anti-colonial liberation struggle against British rule from 1955 to 1959. In 1960 Cyprus gained its independence and became a constitutional Republic on the basis of the Zurich - London agreements. Greece, Turkey and Great Britain were to stand as guarantors of Cyprus' independence under the Zurich-London agreements and Britain would retain two sovereign base areas. The military bases, one at Akrotiri, Episkopi and the other at Dhekelia, cover 2,7% of the island's territory.

Political power was to be shared between the Greek and Turkish Cypriots on a 7:3 ratio. This gave the Turkish Cypriot community (a numerical minority of 18% of the population) 30% representation in the government and state institutions. In addition, the Turkish Cypriot community has veto rights on major issues.

2. Turkey's military invasion and occupation

Relations between the two communities had for centuries been peaceful and amicable. However, certain provisions on the Zurich -London agreements and the 1960 Constitution (which were effectively imposed on the people of Cyprus) were to prove conducive to domestic conflict and foreign interference. The Constitution itself emphasised differences between Greek and Turkish Cypriots thereby encouraging divisive rather than integrative tendencies between the two communities. Greek Cypriots were determined to strengthen the unity of the state but the Turkish Cypriot leadership, at the strong urging of Turkey, sought ethnic segregation and geographic separation. This resulted in the intercommunal clashes of 1963-1964, the drawing up of the dividing "green line" running through Lefkosia and the constant efforts on the part of Turkish Cypriot extremists to promote Turkey's partitionist and expansionist designs.

The coup on 15 July 1974, perpetrated against the legal government of the Republic of Cyprus by the military of junta ruling Greece at the time, gave Turkey a long-awaited pretext to invade the island on 20 July 1974 in violation of the UN Charter, international law and the principles governing the conduct among nations. As a result 36,2% of the Republic of Cyprus was occupied (the northern part, representing 70% of the economic potential) and still remains under Turkey's military control. About 200.000 Greek Cypriots – over a third of the population- were displaced, becoming refugees in their own country, while the Turkish Cypriots were compelled to move to the occupied part of the island in compliance with Turkey's policy of ethnic segregation. About 1.200 Greek Cypriots are still missing as a result of the invasion. It has not been possible to ascertain their fate because Turkey refuses to cooperate fully in resolving this humanitarian issue.

Today, 43.000 Turkish troops still occupy the Republic of Cyprus illegally. More than 160.000 colonists from Turkey were brought to Cyprus and settled in the occupied areas, in violation of international law, with the aim of changing the demography of the island. In view of mass emigration of Turkish Cypriots from the occupied areas (due to the conditions created by Turkey's occupation) the total number of Turkey's troops and settlers is now much greater than that of the remaining Turkish Cypriots.

In order to consolidate the de facto division, the Turkish Cypriot leadership unilaterally declared the occupied areas an “independent state” in 1983. This act of secession against the Republic of Cyprus was declared “legally invalid” by the UN Security Council, which also called for its withdrawal. No country in the world but Turkey recognises that illegal regime.

The illegal regime and Turkey have also followed a systematic policy of “turkification” in the occupied areas while destroying much of the island’s eleven thousand-year-old cultural heritage.

Another tragic occurrence is the eviction of the enclaved Greek Cypriots from their homes occupied by Turkey. While after the invasion there were 20.000 people enclaved, less than 400, mostly elderly, remain today.

3. Member of the European Union

On 1 May 2004 the Republic of Cyprus became a full member of the European Union (EU). Accession to the EU was a natural choice for Cyprus, dictated by its culture, civilization, history, its European outlook and adherence to the ideals of democracy, freedom and justice.

The application of the EU laws and regulation (the *acquis communautaire*) is suspended in the area under military occupation by Turkey, pending a solution to the occupation and forcible division of the country. Meanwhile, the Government of the Republic of Cyprus, in cooperation with the EU Commission, has been promoting arrangement to facilitate increases economic transactions between the two communities and improve the standard living of Turkish Cypriots, who are also victims of Turkey’s military aggression against Cyprus. While Cyprus has a lot to benefit from EU membership, it also has a lot to offer as a member state. Strategically situated at the crossroads of Europe, the Middle East, North Africa and Asia, Cyprus is becoming an even more important regional business center, as well as an international communications and transport hub. It is also a prospective energy (natural gas) provider for Europe.

Given its modern infrastructure, sound legal system, tax incentives, low crime rate and educated labour force, Cyprus is a favourite regional operations platform for European and other international companies.

Since its accession to the EU, Cyprus has undergone significant structural reforms that have transforms its economic landscape. Trade and interest rates have been liberalized, while price controls and investment restrictions have been lifted. Private financing has been introduced for the construction and operation of major infrastructure projects and monopolies have been abolished.

The new political context created by the accession to the EU is also expected to impact positively on the efforts to reach a comprehensive settlement to the division of Cyprus that will reunite its people and reintegrate its economy.

Cyprus held the Presidency of the Council of the European Union for the first time from July 1st – December 31st, 2012. During this period an agreement on the Unitary Patent Package and on the Single Supervisory Mechanism (SSM) was reached, negotiations for a Free Trade Agreement with Japan were launched, while the same negotiations with Singapore were completed. Significant progress was also achieved on the Multiannual Financial Framework and the Common European Asylum System.

ECONOMY

Developments in the economy of Cyprus during 2013

In March 2013, the Eurogroup decided to provide financial assistance up to 10 billion euro to the Republic of Cyprus, after intensive negotiations. At the same time, it was decided to dissolve and absorb Laiki Bank by the Bank of Cyprus, while a haircut was imposed on uninsured deposits of the two banks.

The violent restructuring of the Cypriot banking sector, the continued negative external environment and the fiscal consolidation measures adopted by the Government of Cyprus, negatively affected the growth of the economy in 2013. The capital restrictions imposed by the Government also had a negative impact on the economy. However, the recession in 2013 (-5,4%) was significantly lower than the projections included in the macroeconomic programme and the forecasts of International Rating Agencies. From the demand side, the decline in private consumption and investment was lower than predicted, especially towards the end of the year. From the supply side, the relatively satisfactory performance of the tourism sector and professional services, helped to limit the recession.

In the labour market, the unemployment rate in 2013 increased significantly to 16%, as a result of the economic downturn. The unemployment rate was contained to some extent by the measures adopted by the Government, the reduction of the foreign labour and the reduction in earnings.

For 2013, inflation stood at 0,4%, which largely reflects the adjustment of the labour market and price developments, which are deemed necessary so that to improve the productivity and competitiveness of the economy.

The current account deficit exhibited a significant decrease in 2013, reaching -1,9% of GDP. This positive development is mainly due to the major decrease of imports, which was higher than the reduction in exports.

In terms of public finances, fiscal targets in 2013 were outperformed (budget deficit of -5,4%) due to prudent budget execution, as well as less than predicted recession.

However, the public debt rose significantly (112% of GDP), reflecting the sharp decline in GDP.

A. ECONOMY AND FINANCE

A.1. National Accounts

A.2. Public Finance

A.3. Balance of Payments

A.4. Money and Banking

A.5. Consumer Price Index

A.6. Harmonised Consumer Price Index



A. ECONOMY AND FINANCE

A.1. National Accounts

SCOPE

This section presents data on gross domestic product by activity, gross national product by type of expenditure, national income, per capita gross national product and consumption expenditure, and gross fixed capital formation by activity and type.

COVERAGE

For the period prior to mid-1974 the data presented refer to the whole of Cyprus while after mid-1974 the data relate to the Government controlled area only.

SOURCES OF DATA AND CHRONOLOGY OF SERIES

National accounts estimates are compiled by the Statistical Service since 1955 on the basis of the various sectoral surveys and other secondary sources. Monetary and Financial data are provided by the Central Bank of Cyprus and the Ministry of Finance. Revisions are usually made as new and final data for previous years become available.

CLASSIFICATION SYSTEM USED

For the years prior to 1976 national accounts were based on the 1958 U.N. System of National Accounts (SNA). As from 1983 the new 1968 SNA has been introduced. On the basis of this system the national accounts have been recompiled backwards as far as 1976. In order to ensure continuity of the data compiled in the previous years using the 1958 SNA, certain basic data such as gross domestic product, gross national product, private final consumption expenditure and gross fixed capital formation, have been recompiled on the basis of the new 1968 SNA. From 1995 onwards the data presented is based on the concepts and methodology of the European System of National Accounts (ESA2010) and the European System of Classification of Economic Activities (NACE Rev. 2.).

DEFINITIONS OF TERMS USED

Gross Domestic Product (GDP) is the value of gross output of the country produced during a calendar year, minus intermediate consumption i.e. the value of raw materials, fuels and services rendered by others used in the production process. It represents value added generated by the sectors producing goods and services within the country. Valuation of GDP is at market prices, including import duties and other indirect taxes but excluding subsidies. Import duties are shown as a separate item at the end of the distribution of value added by activity because their allocation by sector is not possible.

Financial Intermediation Services Indirectly Measured (FISIM) is taken to be the surplus of the income generated indirectly for the financial institutions from their financial intermediation activity, which is the granting of loans and the holding of deposits. GDP is presented after the allocation of FISIM to the sectors of the economy, according to the requirements of relevant E.U. regulation. As a result, the use of FISIM is no longer recorded entirely as intermediate consumption, but also as final consumption, exports and imports.

Gross National Income (GNI) at market prices. It is equal to GDP at market prices plus net factor income from abroad. GDP is also equal to the sum of private and government final consumption

expenditure, gross fixed capital formation, exports minus imports of goods and services and increase in stocks.

Government final consumption expenditure. It is taken to be equal to the value of goods and services produced by general government for its own use. It comprises (a) intermediate consumption, (b) compensation of employees, (c) consumption of fixed capital and (d) payments of indirect taxes (if any) less sales of goods and services to other non-government bodies (private enterprises, households).

Private final consumption expenditure. It represents the value of goods and services consumed by resident households and private non-profit institutions serving households, within or outside the country.

(a) Resident households: Final consumption of resident households includes outlays on non-durable and durable goods and services, except for houses, less sales of second-hand goods. In addition to market purchases, household final consumption includes imputed gross rent of owner-occupied dwellings and food and other items produced for own use. Expenditure of foreign tourists, foreign diplomatic and military personnel in the domestic market are excluded from this category; they are included in exports of goods and services.

(b) Private non-profit institutions serving households: Final consumption expenditure of these units, as in the case of government, is equal to the services they produce for their own use. It comprises purchases and value of transfers received, to be used in production, compensation of employees, consumption of fixed capital and indirect taxes paid, less their sales of goods and services.

Gross Domestic Fixed Capital Formation. It consists of the outlays of public and private sectors for investment in fixed assets (excluding stocks), minus the net sales of similar second-hand or scrapped capital goods.

Stocks. They consist of materials and supplies, work-in-progress and finished products and goods held by the enterprises. Changes in stocks is the difference in stocks at average purchaser prices at the beginning and end of the calendar year.

Exports of goods and services. They represent the value of goods and services sold to the rest of the world. It comprises merchandise, valued at f.o.b. prices, transportation services, insurance and other non-factor services. Factor income from abroad is not included.

Imports of goods and services. They represent the value of goods and services purchased from abroad, at f.o.b. prices, excluding factor payments abroad.

National income. It is equal to Gross National Income (GNI) at market prices minus consumption of fixed capital.

Net factor income from the rest of the world. It consists of the earnings of Cypriot residents employed temporarily abroad, including those working in the British Sovereign Base Areas and NAAFI, plus investment income from abroad such as rents, interest, dividends and profits of Cypriot enterprises, government and other organizations, minus similar factor income payments abroad.

OTHER RELEVANT PUBLICATIONS AND SOURCES OF INFORMATION

More information on national accounts appears in the annual report “National Accounts” and in pocket books published on ad-hoc basis by the Statistical Service. The “National Accounts” report is issued annually since 1954 (from 1954 to 1962 it was entitled “Economic Review” and from 1963 to 2002 it was entitled “Economic Report”).

**TABLE A.1.1. GROSS DOMESTIC PRODUCT, GROSS NATIONAL PRODUCT,
PRIVATE FINAL CONSUMPTION EXPENDITURE
AND GROSS DOMESTIC FIXED CAPITAL FORMATION, 1960-2013**

Year	Current market prices (€mn)				Constant market prices of 2005 (€mn)			
	Gross Domestic Product	Gross National Income	Private Final Consumption Expenditure	Gross Domestic Fixed Capital Formation	Gross Domestic Product	Gross National Income	Private Final Consumption Expenditure	Gross Domestic Fixed Capital Formation
1960	156,5	161,0	127,3	27,5	1.468,9	1.463,0	845,4	371,1
1961	171,5	177,2	135,8	30,8	1.632,0	1.632,7	907,4	412,9
1962	192,7	199,1	146,8	42,2	1.778,7	1.779,6	979,4	512,8
1963	201,1	208,1	157,4	45,3	1.888,8	1.893,0	1.029,4	553,6
1964	184,4	191,9	145,4	30,2	1.709,2	1.722,8	955,4	453,2
1965	232,0	240,7	171,2	42,5	2.090,2	2.100,4	1.121,4	541,4
1966	252,7	257,8	188,3	49,2	2.217,8	2.191,6	1.227,4	569,4
1967	288,8	296,1	215,1	53,5	2.519,4	2.502,3	1.392,3	605,6
1968	313,4	320,7	236,0	63,9	2.635,5	2.610,0	1.471,3	694,3
1969	360,3	371,6	266,9	78,6	2.880,8	2.877,7	1.625,3	776,4
1970	387,2	399,8	293,0	91,1	2.970,0	2.970,5	1.742,8	829,9
1971	446,8	460,6	332,0	100,0	3.349,9	3.345,4	1.894,8	851,3
1972	507,6	522,8	374,0	114,8	3.571,1	3.562,8	2.036,8	881,9
1973	563,7	582,6	408,2	161,1	3.606,7	3.611,1	2.061,8	1.042,0
1974	520,4	540,8	413,7	136,7	2.997,4	3.016,7	1.797,8	719,3
1975	439,1	463,4	356,6	86,3	2.428,0	2.481,6	1.481,8	452,2
1976	570,5	594,3	431,8	120,1	2.870,4	2.895,8	1.728,8	542,9
1977	722,9	755,0	547,4	212,9	3.323,1	3.361,9	2.044,3	892,1
1978	865,6	900,1	643,5	291,1	3.577,1	3.603,1	2.270,7	1.082,8
1979	1.076,1	1.113,8	734,2	375,0	3.930,3	3.940,4	2.405,2	1.259,6
1980	1.299,2	1.344,7	868,7	444,2	4.162,9	4.173,2	2.541,7	1.325,4
1981	1.496,7	1.542,9	980,4	471,4	4.289,9	4.283,5	2.585,2	1.239,8
1982	1.751,1	1.803,3	1.158,4	520,6	4.559,8	4.548,1	2.882,2	1.286,7
1983	1.942,2	1.979,4	1.308,4	539,9	4.802,4	4.740,6	3.091,6	1.258,6
1984	2.285,1	2.326,4	1.454,9	704,8	5.227,8	5.155,2	3.231,1	1.529,8
1985	2.532,5	2.576,6	1.616,0	688,6	5.478,5	5.398,6	3.422,1	1.411,6
1986	2.733,2	2.769,3	1.673,1	656,1	5.675,6	5.571,5	3.481,6	1.311,6
1987	3.043,2	3.084,4	1.810,8	714,0	6.078,5	5.972,9	3.671,6	1.377,4
1988	3.404,2	3.444,0	2.067,7	838,6	6.583,8	6.456,5	4.056,5	1.523,2
1989	3.854,9	3.914,7	2.295,2	1.061,7	7.117,1	7.005,3	4.336,5	1.828,0
1990	4.366,7	4.437,8	2.617,9	1.073,9	7.650,3	7.530,8	4.725,0	1.777,1
1991	4.570,0	4.647,2	2.997,1	1.110,9	7.703,9	7.591,3	5.216,4	1.752,1
1992	5.301,6	5.369,3	3.312,3	1.359,9	8.428,2	8.266,8	5.383,4	2.074,8
1993	5.595,0	5.676,0	3.304,9	1.266,4	8.487,4	8.332,6	5.119,4	1.809,2
1994	6.237,6	6.308,2	3.606,9	1.284,0	8.987,8	8.790,7	5.375,4	1.763,8
1995	7.664,2	7.276,2	4.658,5	1.923,3	10.192,5	9.676,6	5.932,9	2.549,8
1996	7.961,6	7.575,8	4.935,8	1.907,9	10.358,1	9.856,2	6.123,7	2.447,6
1997	8.335,5	7.876,6	5.147,0	2.043,2	10.607,0	10.023,1	6.286,6	2.544,0
1998	9.025,6	9.299,0	5.544,4	1.770,1	11.147,1	11.484,7	6.637,2	2.122,6
1999	9.681,2	9.122,6	5.851,7	2.062,9	11.669,4	10.996,1	6.833,7	2.460,0
2000	10.535,3	9.625,8	6.473,3	2.013,4	12.331,5	11.266,8	7.373,9	2.473,2
2001	11.341,2	10.526,4	6.930,3	2.156,4	12.772,4	11.854,8	7.661,8	2.483,6
2002	11.799,6	11.187,0	7.228,3	2.471,4	13.183,8	12.499,3	7.872,7	2.809,6
2003	12.755,2	12.231,6	7.730,8	2.587,0	13.551,4	12.995,1	8.118,3	2.845,6
2004	13.731,7	12.952,0	8.447,9	2.838,9	14.144,9	13.341,7	8.732,4	2.964,6
2005	14.691,3	13.920,6	9.028,4	3.165,9	14.691,3	13.920,6	9.028,4	3.165,9
2006	15.836,7	14.949,9	9.737,3	3.984,5	15.354,9	14.495,1	9.464,9	3.833,1
2007	17.327,8	16.205,9	11.093,2	4.440,8	16.106,2	15.063,4	10.431,8	4.132,6
2008	18.768,8	18.376,8	12.550,7	5.130,0	16.689,4	16.340,8	11.261,7	4.503,6
2009	18.423,1	17.512,5	11.783,3	4.337,9	16.348,5	15.540,4	10.522,5	3.877,5
2010	19.062,9	18.349,3	12.229,1	4.159,3	16.575,9	15.955,3	10.660,9	3.678,0
2011	19.486,7	19.734,2	12.824,8	3.714,2	16.619,2	16.830,2	10.858,0	3.330,9
2012	19.411,1	18.875,1	13.118,7	2.943,7	16.222,9	15.775,0	10.783,0	2.642,8
2013 (pr.)	18.118,9	17.563,4	12.312,5	2.432,0	15.353,9	14.883,2	10.131,4	2.190,5

TABLE A.1.2. PER CAPITA GROSS NATIONAL INCOME, 1960-2013

Year	Current market prices			Constant market prices of 2005		
	Per Capita Gross National Income (€)	Index 2005=100,0	Rate of increase over previous year (%)	Per Capita Gross National Income (€)	Index 2005=100,0	Rate of increase over previous year (%)
	1960	280	1,5	...	2.547	13,5
1961	306	1,6	9,3	2.821	15,0	10,8
1962	345	1,8	12,6	3.082	16,4	9,2
1963	357	1,9	3,7	3.252	17,2	5,5
1964	327	1,7	-8,6	2.935	15,6	-9,7
1965	407	2,2	24,7	3.555	18,9	21,1
1966	433	2,3	6,3	3.682	19,5	3,6
1967	494	2,6	14,0	4.174	22,1	13,4
1968	531	2,8	7,4	4.319	22,9	3,5
1969	610	3,2	14,9	4.722	25,1	9,3
1970	651	3,5	6,7	4.834	25,6	2,4
1971	743	3,9	14,2	5.396	28,6	11,6
1972	834	4,4	12,3	5.684	30,2	5,3
1973	919	4,9	10,2	5.695	30,2	0,2
1974	946	5,0	2,9	5.276	28,0	-7,4
1975	923	4,9	-2,4	4.944	26,2	-6,3
1976	1.193	6,3	29,3	5.815	30,8	17,6
1977	1.517	8,0	27,2	6.753	35,8	16,1
1978	1.801	9,6	18,7	7.211	38,3	6,8
1979	2.212	11,7	22,8	7.824	41,5	8,5
1980	2.641	14,0	19,4	8.197	43,5	4,8
1981	2.994	15,9	13,3	8.313	44,1	1,4
1982	3.458	18,3	15,5	8.723	46,3	4,9
1983	3.748	19,9	8,4	8.977	47,6	2,9
1984	4.348	23,1	16,0	9.636	51,1	7,3
1985	4.758	25,2	9,4	9.970	52,9	3,5
1986	5.055	26,8	6,2	10.171	54,0	2,0
1987	5.569	29,5	10,2	10.785	57,2	6,0
1988	6.153	32,6	10,5	11.536	61,2	7,0
1989	6.896	36,6	12,1	12.340	65,5	7,0
1990	7.653	40,6	11,0	12.986	68,9	5,2
1991	7.809	41,4	2,0	12.756	67,7	-1,8
1992	8.785	46,6	12,5	13.526	71,8	6,0
1993	9.066	48,1	3,2	13.309	70,6	-1,6
1994	9.869	52,4	8,9	13.753	73,0	3,3
1995	11.179	59,3	13,3	14.866	78,9	8,1
1996	11.456	60,8	2,5	14.904	79,1	0,3
1997	11.742	62,3	2,5	14.942	79,3	0,3
1998	13.693	72,6	16,6	16.912	89,7	13,2
1999	13.285	70,5	-3,0	16.013	84,9	-5,3
2000	13.870	73,6	4,4	16.235	86,1	1,4
2001	15.006	79,6	8,2	16.899	89,7	4,1
2002	15.765	83,6	5,1	17.615	93,4	4,2
2003	17.028	90,3	8,0	18.091	96,0	2,7
2004	17.791	94,4	4,5	18.326	97,2	1,3
2005	18.850	100,0	6,0	18.850	100,0	2,9
2006	19.907	105,6	5,6	19.301	102,4	2,4
2007	21.126	112,1	6,1	19.637	104,2	1,7
2008	23.362	123,9	10,6	20.774	110,2	5,8
2009	21.674	115,0	-7,2	19.233	102,0	-7,4
2010	22.124	117,4	2,1	19.237	102,1	0,0
2011	23.192	123,0	4,8	19.779	104,9	2,8
2012	21.849	115,9	-5,8	18.260	96,9	-7,7
2013 (pr.)	20.378	108,1	-6,7	17.268	91,6	-5,4

TABLE A.1.3. PER CAPITA FINAL PRIVATE CONSUMPTION EXPENDITURE, 1960-2013

Year	Current market prices			Constant market prices of 2005		
	Per Capita Private Final Consumption Expenditure (€)	Index 2005=100,0	Rate of increase over previous year (%)	Per Capita Private Final Consumption Expenditure (€)	Index 2005=100,0	Rate of increase over previous year (%)
1960	222	1,8	...	1.472	12,0	...
1961	235	1,9	5,9	1.568	12,8	6,5
1962	254	2,1	8,3	1.696	13,9	8,2
1963	270	2,2	6,3	1.768	14,5	4,2
1964	248	2,0	-8,4	1.628	13,3	-7,9
1965	290	2,4	17,0	1.898	15,5	16,6
1966	316	2,6	9,2	2.062	16,9	8,6
1967	359	2,9	13,4	2.322	19,0	12,6
1968	390	3,2	8,8	2.435	19,9	4,8
1969	438	3,6	12,2	2.667	21,8	9,5
1970	477	3,9	8,9	2.836	23,2	6,3
1971	535	4,4	12,3	3.056	25,0	7,8
1972	597	4,9	11,4	3.249	26,6	6,3
1973	644	5,3	7,9	3.251	26,6	0,1
1974	723	5,9	12,4	3.144	25,7	-3,3
1975	710	5,8	-1,8	2.952	24,1	-6,1
1976	867	7,1	22,1	3.471	28,4	17,6
1977	1.100	9,0	26,8	4.107	33,6	18,3
1978	1.288	10,5	17,1	4.544	37,2	10,7
1979	1.458	11,9	13,2	4.776	39,1	5,1
1980	1.706	14,0	17,0	4.993	40,8	4,5
1981	1.903	15,6	11,5	5.017	41,0	0,5
1982	2.222	18,2	16,8	5.528	45,2	10,2
1983	2.478	20,3	11,5	5.854	47,9	5,9
1984	2.719	22,2	9,8	6.039	49,4	3,2
1985	2.984	24,4	9,7	6.320	51,7	4,6
1986	3.054	25,0	2,3	6.356	52,0	0,6
1987	3.270	26,7	7,1	6.630	54,2	4,3
1988	3.694	30,2	13,0	7.248	59,3	9,3
1989	4.043	33,1	9,4	7.639	62,5	5,4
1990	4.514	36,9	11,7	8.148	66,6	6,7
1991	5.036	41,2	11,6	8.766	71,7	7,6
1992	5.419	44,3	7,6	8.808	72,0	0,5
1993	5.279	43,2	-2,6	8.177	66,9	-7,2
1994	5.643	46,2	6,9	8.410	68,8	2,8
1995	7.157	58,5	26,8	9.115	74,6	8,4
1996	7.464	61,1	4,3	9.260	75,7	1,6
1997	7.673	62,8	2,8	9.372	76,7	1,2
1998	8.164	66,8	6,4	9.773	79,9	4,3
1999	8.522	69,7	4,4	9.951	81,4	1,8
2000	9.327	76,3	9,5	10.625	86,9	6,8
2001	9.879	80,8	5,9	10.922	89,3	2,8
2002	10.186	83,3	3,1	11.095	90,8	1,6
2003	10.763	88,0	5,7	11.302	92,4	1,9
2004	11.604	94,9	7,8	11.995	98,1	6,1
2005	12.225	100,0	5,4	12.225	100,0	1,9
2006	12.966	106,1	6,1	12.603	103,1	3,1
2007	14.461	118,3	11,5	13.599	111,2	7,9
2008	15.956	130,5	10,3	14.317	117,1	5,3
2009	14.583	119,3	-8,6	13.023	106,5	-9,0
2010	14.744	120,6	1,1	12.854	105,1	-1,3
2011	15.072	123,3	2,2	12.761	104,4	-0,7
2012	15.185	124,2	0,8	12.482	102,1	-2,2
2013 ^(pr.)	14.285	116,8	-5,9	11.755	96,2	-5,8

CHART A.1. GROSS DOMESTIC PRODUCT, 1960-2013

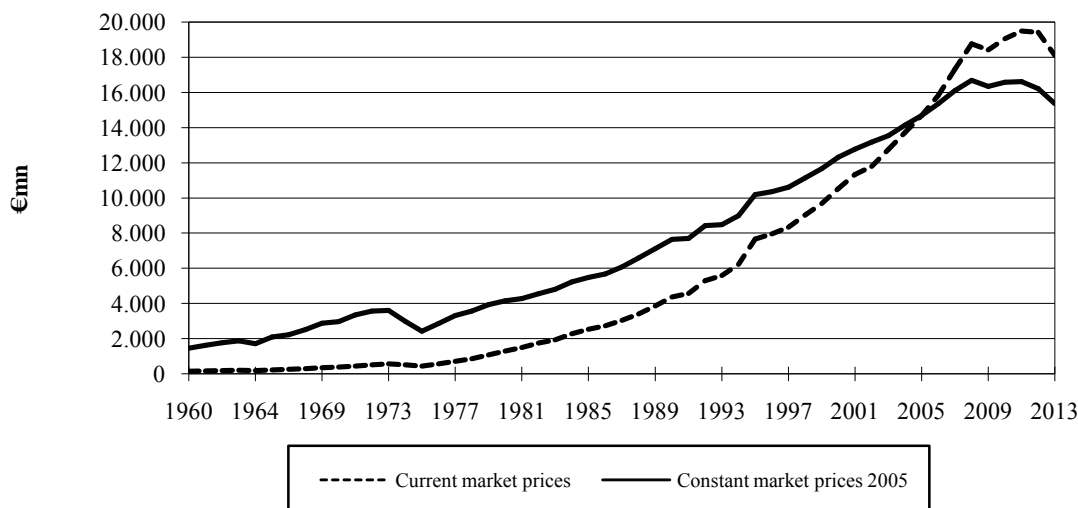

CHART A.2. PER CAPITA GROSS NATIONAL PRODUCT, 1960-2013

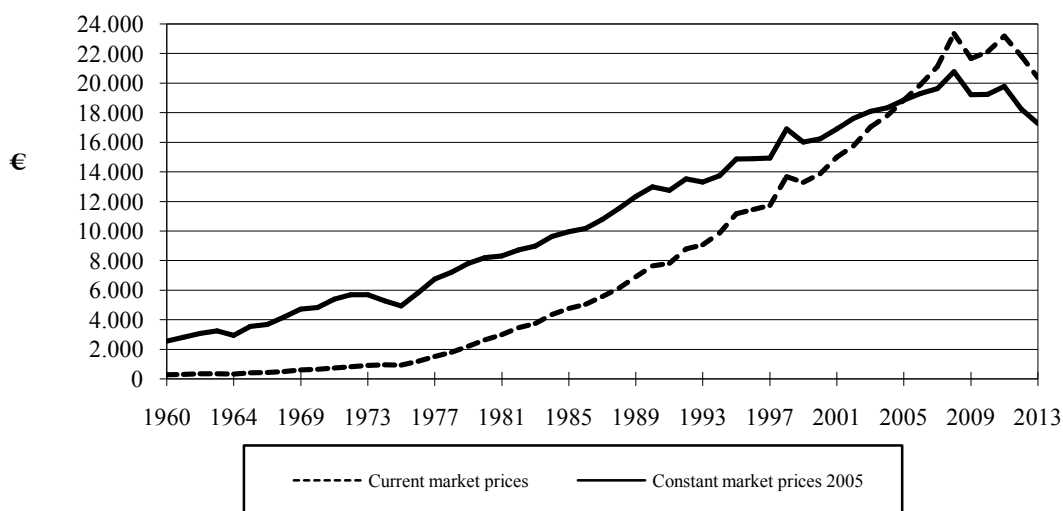

CHART A.3. PER CAPITA FINAL CONSUMPTION EXPENDITURE, 1960-2013

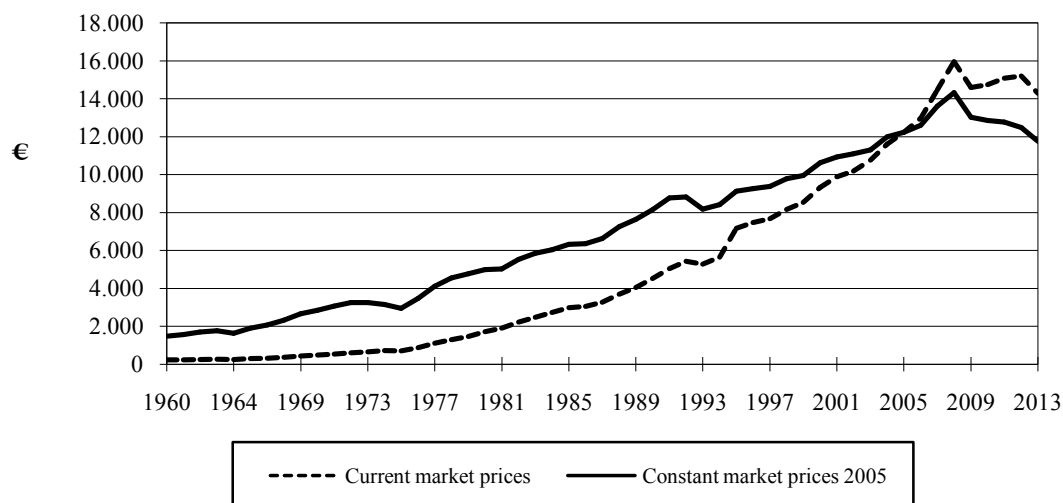

TABLE A.1.4. GROSS DOMESTIC FIXED CAPITAL FORMATION BY TYPE OF CAPITAL ASSET, 1960-2013

Year	Current market prices (€mn)				Constant market prices of 2005 (€mn)			
	Construction and other investments	Machinery and Intangible fixed assets	Transport Equipment	Total	Construction and other investments	Machinery and Intangible fixed assets	Transport Equipment	Total
1960	14,9	9,9	2,7	27,5	221,3	115,7	34,2	371,1
1961	19,6	8,2	2,9	30,8	282,8	90,2	39,9	412,9
1962	23,6	14,0	4,6	42,2	334,3	120,8	57,7	512,8
1963	26,8	13,7	4,8	45,3	370,7	120,4	62,6	553,6
1964	17,8	10,1	2,4	30,2	325,4	95,8	31,9	453,2
1965	22,7	14,2	5,6	42,5	325,2	139,4	76,8	541,4
1966	27,9	16,4	5,0	49,2	356,7	150,2	62,6	569,4
1967	32,5	14,5	6,5	53,5	401,7	133,8	70,1	605,6
1968	39,5	18,3	6,2	63,9	465,2	167,4	61,7	694,3
1969	46,1	21,5	10,9	78,6	506,2	174,3	95,8	776,4
1970	52,3	28,4	10,4	91,1	527,2	217,9	84,7	829,9
1971	62,2	28,9	8,9	100,0	588,0	196,4	67,0	851,3
1972	71,9	31,8	11,1	114,8	616,7	192,9	72,3	881,9
1973	115,2	33,0	13,0	161,1	771,9	192,0	78,1	1.042,0
1974	89,9	37,6	9,2	136,7	485,5	190,7	43,0	719,3
1975	57,2	25,6	3,4	86,3	330,1	108,3	13,8	452,2
1976	79,1	29,6	11,4	120,1	421,9	84,6	36,4	542,9
1977	130,0	55,5	27,3	212,9	657,7	152,3	82,1	892,1
1978	185,7	61,2	44,3	291,1	809,5	159,2	114,0	1.082,8
1979	255,9	78,8	40,3	375,0	955,6	202,0	102,0	1.259,6
1980	320,9	86,6	36,7	444,2	1.011,2	218,8	95,4	1.325,4
1981	341,7	85,6	44,1	471,4	938,4	199,4	102,0	1.239,8
1982	359,0	115,2	46,5	520,6	919,2	265,0	102,5	1.286,7
1983	384,6	100,6	54,7	539,9	930,3	220,5	107,8	1.258,6
1984	431,6	128,8	144,4	704,8	998,8	268,9	262,2	1.529,8
1985	459,3	122,0	107,3	688,6	973,5	246,8	191,2	1.411,6
1986	487,6	119,3	49,2	656,1	994,9	236,9	79,9	1.311,6
1987	530,2	132,8	51,1	714,0	1.053,5	250,7	73,2	1.377,4
1988	578,5	190,9	69,2	838,6	1.096,5	336,2	90,5	1.523,2
1989	657,5	184,9	219,4	1.061,7	1.193,8	321,9	312,3	1.828,0
1990	726,2	226,4	121,3	1.073,9	1.285,1	317,2	174,8	1.777,1
1991	801,3	228,1	81,5	1.110,9	1.328,8	313,3	110,0	1.752,1
1992	881,1	318,7	160,1	1.359,9	1.420,7	439,3	214,7	2.074,8
1993	883,3	275,9	107,1	1.266,4	1.331,0	349,1	129,1	1.809,2
1994	920,1	293,7	70,2	1.284,0	1.334,5	352,6	76,8	1.763,8
1995	1.065,2	387,1	471,1	1.923,3	1.516,4	455,9	577,6	2.549,8
1996	1.118,2	509,5	280,2	1.907,9	1.532,3	602,6	312,7	2.447,6
1997	1.118,3	532,6	392,4	2.043,2	1.475,7	617,2	451,2	2.544,0
1998	1.154,2	489,7	126,2	1.770,1	1.477,6	525,0	120,0	2.122,6
1999	1.194,2	547,5	321,3	2.062,9	1.489,6	611,8	358,5	2.460,0
2000	1.130,4	543,7	339,3	2.013,4	1.517,3	591,3	364,7	2.473,2
2001	1.319,8	690,0	146,6	2.156,4	1.561,1	799,0	123,5	2.483,6
2002	1.442,2	730,3	298,9	2.471,4	1.644,2	858,9	306,5	2.809,6
2003	1.688,8	726,3	172,0	2.587,0	1.869,9	811,3	164,4	2.845,6
2004	1.937,9	726,0	175,1	2.838,9	2.048,1	741,9	174,7	2.964,6
2005	2.262,7	742,4	160,7	3.165,9	2.262,7	742,4	160,7	3.165,9
2006	2.750,9	820,7	412,9	3.984,5	2.623,4	806,2	403,6	3.833,1
2007	3.265,5	888,0	287,2	4.440,8	2.968,6	871,7	292,2	4.132,6
2008	3.557,8	1.012,3	560,0	5.130,0	3.001,8	969,0	532,8	4.503,6
2009	2.918,4	1.130,4	289,0	4.337,9	2.542,2	1.057,9	277,5	3.877,5
2010	2.649,8	1.131,8	377,8	4.159,3	2.311,4	1.011,2	355,4	3.678,0
2011	2.323,6	1.142,4	248,1	3.714,2	2.109,9	990,4	230,6	3.330,9
2012	1.870,1	863,2	210,4	2.943,7	1.716,1	736,9	189,7	2.642,8
2013 ^(pr.)	1.342,5	813,1	276,4	2.432,0	1.257,1	696,8	236,6	2.190,5

TABLE A.1.5. GROSS DOMESTIC FIXED CAPITAL FORMATION, 1960-2013

Year	Current market prices			Constant market prices of 2005		
	Amount (€mn)	Index 2005=100,0	Rate of increase over previous year (%)	Amount (€mn)	Index 2005=100,0	Rate of increase over previous year (%)
1960	27,5	0,9	...	371,1	11,7	...
1961	30,8	1,0	11,8	412,9	13,0	11,3
1962	42,2	1,3	37,2	512,8	16,2	24,2
1963	45,3	1,4	7,3	553,6	17,5	8,0
1964	30,2	1,0	-33,2	453,2	14,3	-18,1
1965	42,5	1,3	40,7	541,4	17,1	19,5
1966	49,2	1,6	15,7	569,4	18,0	5,2
1967	53,5	1,7	8,7	605,6	19,1	6,4
1968	63,9	2,0	19,5	694,3	21,9	14,6
1969	78,6	2,5	23,0	776,4	24,5	11,8
1970	91,1	2,9	15,9	829,9	26,2	6,9
1971	100,0	3,2	9,8	851,3	26,9	2,6
1972	114,8	3,6	14,9	881,9	27,9	3,6
1973	161,1	5,1	40,3	1.042,0	32,9	18,2
1974	136,7	4,3	-15,2	719,3	22,7	-31,0
1975	86,3	2,7	-36,9	452,2	14,3	-37,1
1976	120,1	3,8	39,2	542,9	17,1	20,1
1977	212,9	6,7	77,2	892,1	28,2	64,3
1978	291,1	9,2	36,8	1.082,8	34,2	21,4
1979	375,0	11,8	28,8	1.259,6	39,8	16,3
1980	444,2	14,0	18,5	1.325,4	41,9	5,2
1981	471,4	14,9	6,1	1.239,8	39,2	-6,5
1982	520,6	16,4	10,4	1.286,7	40,6	3,8
1983	539,9	17,1	3,7	1.258,6	39,8	-2,2
1984	704,8	22,3	30,5	1.529,8	48,3	21,5
1985	688,6	21,7	-2,3	1.411,6	44,6	-7,7
1986	656,1	20,7	-4,7	1.311,6	41,4	-7,1
1987	714,0	22,6	8,8	1.377,4	43,5	5,0
1988	838,6	26,5	17,4	1.523,2	48,1	10,6
1989	1.061,7	33,5	26,6	1.828,0	57,7	20,0
1990	1.073,9	33,9	1,1	1.777,1	56,1	-2,8
1991	1.110,9	35,1	3,5	1.752,1	55,3	-1,4
1992	1.359,9	43,0	22,4	2.074,8	65,5	18,4
1993	1.266,4	40,0	-6,9	1.809,2	57,1	-12,8
1994	1.284,0	40,6	1,4	1.763,8	55,7	-2,5
1995	1.923,3	60,8	49,8	2.549,8	80,5	44,6
1996	1.907,9	60,3	-0,8	2.447,6	77,3	-4,0
1997	2.043,2	64,5	7,1	2.544,0	80,4	3,9
1998	1.770,1	55,9	-13,4	2.122,6	67,0	-16,6
1999	2.062,9	65,2	16,5	2.460,0	77,7	15,9
2000	2.013,4	63,6	-2,4	2.473,2	78,1	0,5
2001	2.156,4	68,1	7,1	2.483,6	78,4	0,4
2002	2.471,4	78,1	14,6	2.809,6	88,7	13,1
2003	2.587,0	81,7	4,7	2.845,6	89,9	1,3
2004	2.838,9	89,7	9,7	2.964,6	93,6	4,2
2005	3.165,9	100,0	11,5	3.165,9	100,0	6,8
2006	3.984,5	125,9	25,9	3.833,1	121,1	21,1
2007	4.440,8	140,3	11,5	4.132,6	130,5	7,8
2008	5.130,0	162,0	15,5	4.503,6	142,3	9,0
2009	4.337,9	137,0	-15,4	3.877,6	122,5	-13,9
2010	4.159,3	131,4	-4,1	3.678,0	116,2	-5,1
2011	3.714,2	117,3	-10,7	3.330,9	105,2	-9,4
2012	2.943,7	93,0	-20,7	2.642,8	83,5	-20,7
2013 (pr.)	2.432,0	76,8	-17,4	2.190,5	69,2	-17,1

NATIONAL ACCOUNTS

TABLE A.1.6. MAIN ECONOMIC INDICATORS BY SECTOR, 1995-2013

Indicators	Unit of measurement	1995	2000	2005	2006	2007	2008	2009	2010	2011	2012	2013 (pr.)
NATIONAL ACCOUNTS												
G.D.P. at current market prices	€mn	7.664,2	10.535,3	14.691,3	15.836,7	17.327,8	18.768,8	18.423,1	19.062,9	19.486,7	19.411,1	18.118,9
% annual increase of G.D.P. at current market prices	%	...	8,8	7,0	7,8	9,4	8,3	-1,8	3,5	2,2	-0,4	-6,7
% annual increase of G.D.P. at constant market prices, chain linking method	%	...	5,7	3,9	4,5	4,9	3,6	-2,0	1,4	0,3	-2,4	-5,4
G.N.I. at current market prices	€mn	7.276,2	9.625,8	13.920,6	14.949,9	16.205,9	18.376,8	17.512,5	18.349,3	19.734,2	18.875,1	17.563,4
% annual increase of G.N.I. at current market prices	%	...	5,5	7,5	7,4	8,4	13,4	-4,7	4,8	7,5	-4,4	-6,9
% annual increase of G.N.I. at constant market prices, chain linking method	%	...	2,5	4,3	4,1	3,9	8,5	-4,9	2,7	5,5	-6,3	-5,7
Private final consumption expenditure, % of G.N.I. at current market prices	%	64,0	67,2	64,9	65,1	68,5	68,3	67,3	66,6	65,0	69,5	70,1
Gross domestic fixed capital formation, % of G.N.I. at current market prices	%	29,5	23,2	23,7	26,0	26,0	27,4	22,9	24,1	18,8	16,8	12,5
FOREIGN TRADE												
Exports (incl. re-exports, FOB prices)	€mn	949,3	1.011,3	1.228,7	1.111,8	1.082,7	1.190,4	970,5	1.136,8	1.404,0	1.422,4	1.611,6
Imports (CIF prices)	"	2.854,1	4.104,0	5.069,1	5.513,5	6.353,4	7.366,7	5.691,8	6.517,4	6.310,5	5.742,2	4.810,5
Trade deficit (crude trade balance)	"	-1.904,8	-3.092,7	-3.840,3	-4.401,7	-5.270,7	-6.176,3	-4.721,3	-5.380,6	-4.906,5	-4.319,8	-3.198,9
BALANCE OF PAYMENTS												
Trade balance (+/-)	€mn	-1.612,1	-2.771,0	-3.372,1	-3.932,1	-4.710,4	-5.554,8	-4.292,4	-4.664,1	-4.348,6	-3.852,6	-2.892,8
Current account balance (+/-)	"	-158,6	-519,0	-787,8	-1.005,3	-1.865,0	-2.679,0	-1.808,0	-1.711,9	-601,8	-1.160,6	-552,3
Capital & Financial Account	"	218,4	577,8	652,5	1.013,0	1.907,0	2.771,1	1.885,4	1.681,6	827,0	799,1	-585,6
PUBLIC FINANCE												
Total government revenue, harmonised deficit	"	2.306,9	3.387,4	5.484,4	6.004,7	7.131,7	7.428,3	6.802,1	7.186,2	7.212,3	7.039,2	6.610,4
Total government expenditure, harmonised deficit	"	2.367,2	3.616,1	5.809,9	6.177,2	6.577,9	7.267,7	7.832,8	8.097,8	8.334,4	8.168,9	7.501,1
Net lending (+)/net borrowing (-) (Fiscal Deficit)	"	-60,3	-228,7	-325,5	-172,5	553,8	160,6	-1.030,7	-911,6	-1.122,1	-1.129,7	-890,7

(cont'd)

NATIONAL ACCOUNTS

TABLE A.1.6 (cont'd). MAIN ECONOMIC INDICATORS BY SECTOR, 1995-2013

Indicators	Unit of measurement	1995	2000	2005	2006	2007	2008	2009	2010	2011	2012	2013 (pr.)
PRICES												
Consumer price index	1992=100	112,7	130,1	148,9	152,7	156,3	163,6	164,1	168,1	173,6	177,8	177,1
Industrial output prices index	2010=100	...	69,4	81,4	85,6	88,4	98,0	96,4	100,0	105,2	112,2	109,8
G.D.P. implicit price index	2005=100	75,2	85,4	100,0	103,1	107,6	112,5	112,7	115,0	117,3	119,7	118,0
RATES OF PAY												
Rates of pay in money terms	1995=100	100,0	134,1	174,0	183,9	192,5	206,0	213,4
Rates of pay in real terms	1995=100	100,0	116,0	131,5	135,6	138,7	141,7	146,4
EMPLOYMENT AND UNEMPLOYMENT ¹												
Gainfully employed for the production of G.D.P.	Thsd persons	286,6	309,3	349,5	358,0	368,0	377,9	375,4	376,7	378,8	366,0	345,7
Unemployment rate	%	2,6	5,0	5,3	4,7	4,2	3,7	5,4	6,3	7,9	11,8	15,9
AGRICULTURE, FORESTRY AND FISHING												
Gross output at current prices	€mn	599,5	619,9	673,9	665,5	691,2	738,2	749,2	768,3	824,2	820,8	812,9
Index of production	1995=100	100,0	94,1	94,9	90,8	82,6	75,9	81,2	81,1	82,7	84,2	...
Value added at current market prices	€mn	140,5	155,2	224,5	239,2	256,3	275,8	295,7	285,0	259,3	252,9	253,4
Fixed investments	"	55,9	79,6	57,5	52,9	39,3	35,9	26,4	25,5	28,1	20,9	...
Exports	"	115,6	58,8	93,4	94,3	120,1	116,6	82,7	86,2	109,3	86,7	118,0
MINING AND QUARRYING												
Gross output at current prices	€mn	33,7	47,0	77,1	80,1	88,7	106,4	80,1	85,7	80,9	53,3	36,0
Index of production	2010=100	...	80,7	96,7	96,1	103,3	112,0	91,1	100,0	92,4	61,3	39,1
Value added at current market prices	€mn	1.632,3	2.015,0	1.825,7	1.831,1	1.728,4	1.841,9	2.065,3	1.935,0	1.913,6	1.943,4	1.947,3
Fixed investments	"	2,7	9,7	9,9	6,8	11,0	14,4	14,8	7,3	73,5	26,7	...
Exports	"	0,6	2,7	5,3	10,7	11,9	7,2	6,1	4,7	5,7	6,1	6,1
MANUFACTURING												
Gross output at current prices	€mn	2.174,6	2.534,0	2.864,9	2.950,9	3.078,4	3.399,2	3.415,1	3.173,3	3.209,6	2.908,9	2.642,1
Index of production	2010=100	...	102,6	107,4	106,6	111,9	116,7	103,3	100,0	91,6	81,9	71,7
Value added at current market prices	€mn	256,4	326,1	415,6	381,4	403,8	441,0	291,9	283,0	257,4	214,3	214,7
Fixed investments	"	104,8	128,6	181,4	215,1	236,5	275,5	277,7	212,8	119,5	98,9	...
Exports	"	283,0	320,9	307,0	340,4	372,2	422,5	389,7	475,0	510,9	549,5	582,2
ELECTRICITY, GAS, STEAM AND AIR CONDITIONING SUPPLY												
Gross output at current prices	€mn	171,5	311,7	432,3	514,6	559,4	757,5	974,1	812,1	932,5	1.132,1	907,2
Index of production	2010=100	...	63,1	82,5	87,6	90,8	94,8	97,4	100,0	92,9	89,0	80,8
Value added at current market prices	€mn	901,0	1.099,7	1.063,6	1.164,7	1.290,4	1.137,3	1.292,5	1.496,3	1.428,9	1.502,4	1.505,3
Fixed investments	"	39,3	60,0	95,2	121,3	164,8	189,8	284,2	378,0	358,0	257,0	...
Consumption of electricity ²	Mn k Wh	2.180,9	3.011,2	3.930,7	4.135,0	4.298,3	4.555,8	4.655,7	4.782,0	4.594,9	4.355,6	3.889,8

Notes: 1. From the year 2000 figures for the unemployed are taken from the Labour Force Survey.

2. Data refer to billed sales only, excluding electricity supplied to the areas occupied by the Turkish invading forces, for which no payment was effected.
Data for the year 2006 include the supply of 40,6 mn kWh to the areas occupied by the Turkish invading forces, for which payment was effected.

(cont'd)

NATIONAL ACCOUNTS

TABLE A.1.6 (cont'd). MAIN ECONOMIC INDICATORS BY SECTOR, 1995-2013

Indicators	Unit of measurement	1995	2000	2005	2006	2007	2008	2009	2010	2011	2012	2013 (pr.)
WATER SUPPLY, SEWERAGE, WASTE MANAGEMENT AND REMEDIATION ACTIVITIES												
Gross output at current prices	€mn	51,7	100,3	184,6	216,8	238,9	251,6	269,4	339,1	352,0	355,2	331,2
Index of production (water supply, materials recovery)	2010=100	73,0	80,1	81,6	66,8	83,7	100,0	104,1	88,8	77,9
Value added at current market prices	€mn	18,2	28,7	47,7	51,9	64,7	58,8	44,5	43,3	39,4	41,3	41,4
Fixed investments	"	31,4	48,2	55,9	56,7	97,9	132,7	125,3	189,9	179,5	154,0	...
CONSTRUCTION												
Gross output at current prices	€mn	1.207,8	1.503,1	2.734,6	3.121,3	3.772,0	4.293,0	3.375,7	3.195,3	2.946,3	2.409,0	1.566,1
Value added at current market prices	"	987,9	1.464,8	1.573,9	1.691,1	1.902,0	1.976,6	1.848,9	1.917,1	2.039,8	2.093,7	2.090,0
Fixed investments	"	29,1	30,5	57,1	67,3	107,1	146,2	56,6	55,2	48,6	32,3	...
Index of labour costs	2010=100	47,7	62,0	79,0	83,2	87,0	92,2	96,7	100,0	102,4	103,7	94,9
Index of materials	2010=100	63,6	66,6	83,1	87,3	91,9	100,9	97,3	100,0	103,6	104,5	104,0
WHOLESALE AND RETAIL TRADE; REPAIR OF MOTOR VEHICLES AND MOTOR CYCLES												
Gross output at current prices	€mn	1.385,7	1.986,6	2.894,4	3.142,0	3.482,2	3.776,1	3.622,6	3.741,5	3.794,8	3.754,2	3.598,0
Sales of goods	"	9.358,2	10.198,7	11.479,5	12.677,4	11.326,1	11.660,1	11.903,7	11.331,1	10.187,8
Value added at current market prices	"	264,7	587,5	789,2	870,9	968,8	1.107,8	1.113,7	1.185,7	1.218,9	1.389,3	1.408,2
Fixed investments	"	119,8	177,8	167,2	209,0	266,5	280,4	160,5	162,1	157,0	103,2	...
TRANSPORTATION AND STORAGE												
Gross output at current prices	€mn	2.948,3	3.624,6	3.577,0	3.668,2	3.743,6	3.754,7	3.989,9	4.042,7	3.898,6	3.954,3	3.962,1
Value added at current market prices	"	81,7	164,1	204,7	216,5	243,1	281,1	298,5	294,3	294,0	454,5	460,7
Fixed investments	"	435,3	280,1	87,2	362,7	391,1	727,1	350,4	345,7	227,7	235,2	...
Registration of motor vehicles	Number	34.475	32.165	48.712	48.387	64.405	67.722	50.291	44.025	36.264	25.829	18.567
Vehicles licensed	"	387.559	444.183	534.966	550.792	591.962	631.824	651.149	648.143	651.671	654.597	647.665
ACCOMMODATION AND FOOD SERVICE ACTIVITIES												
Gross output at current prices	€mn	987,9	1.464,8	1.573,9	1.691,1	1.902,0	1.976,6	1.848,9	1.917,1	2.039,8	2.093,7	2.090,0
Value added at current market prices	"	34,9	60,9	70,6	79,6	86,5	98,8	132,6	130,1	129,8	325,0	329,4
Fixed investments	"	81,5	92,6	97,4	97,7	96,4	91,6	77,0	76,9	98,6	83,5	...
INFORMATION AND COMMUNICATION												
Gross output at current prices	€mn	264,7	587,5	789,2	870,9	968,8	1.107,8	1.113,7	1.185,7	1.218,9	1.389,3	1.408,2
Value added at current market prices	"	46,8	103,1	134,1	136,9	156,6	182,3	166,0	164,2	164,2	129,5	131,3
Fixed investments	"	46,4	87,5	145,6	153,2	144,5	123,5	134,1	153,5	118,3	162,9	...

(cont'd)

TABLE A.1.6 (cont'd). MAIN ECONOMIC INDICATORS BY SECTOR, 1995-2013

Indicators	Unit of measurement	1995	2000	2005	2006	2007	2008	2009	2010	2011	2012	2013 (pr.)
FINANCIAL AND INSURANCE ACTIVITIES												
Gross output at current prices	€mn	770,9	1.491,6	1.758,9	2.054,5	2.399,2	2.574,9	2.615,6	2.952,0	3.295,4	3.561,0	3.599,7
Value added at current market prices	"	146,5	326,4	443,5	492,1	546,6	608,2	627,9	627,5	653,0	652,7	661,6
Fixed investments	"	43,6	49,3	26,8	32,1	44,4	39,7	51,4	51,9	70,3	65,3	...
REAL ESTATE ACTIVITIES												
Gross output at current prices	€mn	696,9	981,6	1.643,9	1.845,2	2.059,2	2.232,7	2.456,7	2.589,0	2.645,1	2.640,3	2.459,7
Value added at current market prices	"	36,5	97,0	141,1	162,3	179,1	218,6	187,3	263,9	271,9	282,1	285,9
Fixed investments	"	611,2	702,6	1.521,8	1.884,2	2.135,0	2.294,9	1.829,2	1.514,5	1.194,6	957,2	...
of which: Housing	"	609,8	701,8	1.518,6	1.881,5	2.131,7	2.288,3	1.806,5	1.508,8	1.190,7	951,9	...
PROFESSIONAL, SCIENTIFIC AND TECHNICAL ACTIVITIES												
Gross output at current prices	€mn	446,3	688,8	939,7	1.019,6	1.147,3	1.303,4	1.276,1	1.406,3	1.566,6	1.612,6	1.524,4
Value added at current market prices	"	770,9	1.491,6	1.758,9	2.054,5	2.399,2	2.574,9	2.615,6	2.952,0	3.295,4	3.561,0	3.599,7
Fixed investments	"	20,2	27,2	41,9	50,9	50,5	60,6	54,3	70,2	82,9	51,6	...
ADMINISTRATIVE AND SUPPORT SERVICE ACTIVITIES												
Gross output at current prices	€mn	115,4	195,2	246,7	265,2	294,0	319,6	300,9	313,7	314,6	349,8	320,0
Value added at current market prices	"	353,5	617,9	885,0	1.028,4	1.138,3	1.242,8	1.377,7	1.337,1	1.482,6	1.654,8	1.688,8
Fixed investments	"	0,0	0,0	0,0	0,0	0,0	0,0	0,0	0,0	0,0	0,0	0,0
PUBLIC ADMINISTRATION AND DEFENCE, COMPULSORY SOCIAL SECURITY												
Gross output at current prices	€mn	688,1	1.154,1	1.797,3	1.998,3	2.132,6	2.256,7	2.454,7	2.442,7	2.592,7	2.552,6	2.365,3
Value added at current market prices	"	81,7	129,6	181,5	206,8	259,1	289,3	273,4	320,3	323,7	303,6	227,9
Fixed investments	"	203,7	199,8	363,8	387,9	355,3	402,4	538,6	572,3	603,8	370,2	...
EDUCATION												
Gross output at current prices	€mn	343,9	548,6	805,0	854,1	929,0	1.045,8	1.132,8	1.185,0	1.253,0	1.282,0	1.251,9
Value added at current market prices	"	335,7	744,1	692,4	819,3	1.001,9	1.042,7	964,4	1.294,6	1.489,1	1.602,6	1.683,0
Fixed investments	"	20,2	45,1	123,7	145,2	163,0	149,6	192,2	187,9	168,1	154,0	...
HUMAN HEALTH & SOCIAL WORK ACTIVITIES												
Gross output at current prices	€mn	260,1	416,4	664,4	707,6	773,0	874,3	923,7	983,8	1.033,0	1.039,3	982,4
Value added at current market prices	"	652,8	924,5	1.596,9	1.787,3	1.968,6	2.165,2	2.406,1	2.526,0	2.585,4	2.621,4	0,0
Fixed investments	"	0,0	0,0	0,0	0,0	0,0	0,0	0,0	0,0	0,0	0,0	0,0

(cont'd)

NATIONAL ACCOUNTS

TABLE A.1.6 (cont'd). MAIN ECONOMIC INDICATORS BY SECTOR, 1995-2013

Indicators	Unit of measurement	1995	2000	2005	2006	2007	2008	2009	2010	2011	2012	2013 (pr.)
ARTS, ENTERTAINMENT AND RECREATION												
Gross output at current prices	€mn	114,9	187,3	262,9	284,3	314,2	340,1	364,9	397,0	453,8	444,6	387,0
Value added at current market prices	"	0,0	0,0	0,0	0,0	0,0	0,0	0,0	0,0	0,0	0,0	0,0
Fixed investments	"	21,6	25,4	40,3	38,0	41,8	51,0	55,6	55,9	102,8	112,8	...
OTHER SERVICE ACTIVITIES												
Gross output at current prices	€mn	191,9	245,9	330,5	356,9	378,4	469,5	440,3	428,7	424,9	419,1	400,5
Value added at current market prices	"	446,3	688,8	939,7	1.019,6	1.147,3	1.303,4	1.276,1	1.406,3	1.566,6	1.612,6	1.524,4
Fixed investment	"	15,3	16,2	27,0	32,7	32,4	43,2	45,7	37,9	25,0	16,7	...
ACTIVITIES OF HOUSEHOLDS AS EMPLOYERS												
Gross output at current prices	€mn	24,4	47,1	96,7	102,1	108,4	134,6	154,1	172,1	202,2	194,5	177,0
Value added at current market prices	"	345,9	523,4	735,6	795,5	894,6	1.039,8	1.022,2	1.149,5	1.310,5	1.366,5	1.291,6
Fixed investment	"	0,0	0,0	0,0	0,0	0,0	0,0	0,0	0,0	0,0	0,0	...
GROSS DOMESTIC FIXED CAPITAL FORMATION - TOTAL												
New buildings and works	€mn	1.923,3	2.113,4	3.165,9	3.984,5	4.440,8	5.130,1	4.337,9	4.159,3	3.714,2	2.943,7	2.432,0
Machinery and equipment	"	1.058,2	1.220,8	2.266,0	2.750,7	3.262,5	3.554,7	2.915,7	2.647,2	2.321,2	1.876,5	1.342,7
Vehicles, ships and aircraft	"	387,1	543,7	742,4	820,8	888,0	1.012,3	1.130,4	1.131,8	1.142,4	863,2	813,1
Other (intangible fixed assets, plantations, orchards, breeding stock, etc.)	"	471,1	339,3	160,7	412,9	287,2	560,0	289,0	377,8	248,1	210,4	276,4
	"	7,0	9,6	-3,2	0,2	3,1	3,1	2,8	2,6	2,4	-6,4	-0,2
TOURISM												
Visitors (Tourist arrivals incl. excursionists and same day tourists)	000's	2.253,4	2.912,3	2.656,7	2.683,0	2.671,3	2.630,5	2.370,0	2.450,4	2.625,9	2.634,8 ³	2.626,2 ³
Income from tourism	€mn	1.384,0	2.040,1	1.718,3	1.755,3	1.858,1	1.792,8	1.493,2	1.549,8	1.749,3	1.927,7 ³	2.082,4 ³

Note: 3. Data for the months of March 2012 and January 2013 is based on estimations.

NATIONAL ACCOUNTS

TABLE A.1.7a. GROSS DOMESTIC PRODUCT BY ACTIVITY, 1995-2013

Activity (NACE Rev. 2)	1995	2000	2003	2004	2005	2006	2007	2008	2009	2010	2011	2012	2013 ^(Pr)
	(€mm)												
Agriculture, forestry and fishing	340,6	350,2	357,6	351,5	354,8	322,9	323,7	369,2	375,4	391,5	428,3	424,2	420,0
Mining and quarrying	18,6	27,6	34,3	40,7	43,4	45,0	49,6	62,1	46,7	46,6	42,1	23,5	15,9
Manufacturing	743,8	873,9	952,4	1.008,8	1.019,8	992,9	1.018,9	1.047,6	1.014,9	1.001,3	977,9	901,4	818,7
Electricity, gas, steam and air conditioning supply	106,7	141,0	195,5	201,8	190,2	194,8	229,8	207,4	266,8	290,9	303,3	376,6	301,9
Water supply, sewerage, waste management and remediation activities	32,1	59,1	79,3	88,5	95,2	112,1	121,1	105,1	110,9	142,0	152,7	174,7	162,9
Construction	656,4	791,3	1.073,7	1.193,0	1.333,3	1.538,6	1.801,0	2.004,0	1.575,7	1.406,5	1.197,9	947,5	616,0
Wholesale and retail trade; repair of motor vehicles and motorcycles	971,6	1.286,9	1.602,9	1.827,8	1.957,6	2.115,4	2.270,0	2.426,7	2.344,0	2.463,1	2.514,8	2.454,8	2.352,8
Transport and storage	720,5	875,2	880,3	883,0	894,9	963,9	1.006,4	1.085,3	1.162,8	1.169,0	1.114,3	1.102,7	1.104,9
Accommodation and food service activities	601,3	873,8	841,9	859,4	884,6	925,4	992,5	1.002,5	928,6	965,2	1.051,4	1.123,9	1.121,9
Information and communication	190,6	416,6	491,7	536,0	550,1	517,7	573,8	611,2	611,7	673,2	706,0	722,3	732,2
Financial and insurance activities	312,7	640,1	619,8	700,9	791,2	943,1	1.099,7	1.123,7	1.210,5	1.272,3	1.398,7	1.510,8	1.520,5
Real estate activities	542,8	770,0	987,2	1.124,0	1.286,4	1.434,6	1.572,1	1.724,1	1.918,4	2.027,9	2.075,1	2.096,1	1.958,1
Professional, scientific and technical activities	331,8	499,9	641,7	663,8	701,7	760,9	851,7	963,2	941,3	1.066,3	1.226,7	1.271,5	1.201,8
Administrative and support service activities	70,1	124,8	140,8	137,2	154,0	177,2	194,4	195,9	184,6	197,5	197,9	210,7	192,7
Public administration and defence, compulsory social security	636,5	891,4	1.214,6	1.315,3	1.398,1	1.494,1	1.548,8	1.684,8	1.797,7	1.868,0	1.947,9	1.872,6	1.735,2
Education	311,3	480,6	644,4	669,4	710,6	754,9	792,7	900,4	975,1	1.027,2	1.092,4	1.121,7	1.095,3
Human health and social work activities	211,2	315,9	408,6	427,1	452,9	476,0	499,5	567,9	600,0	637,5	676,3	685,2	647,6
Arts, entertainment and recreation	73,7	122,0	153,7	153,9	162,3	172,9	191,1	196,9	211,0	239,0	287,1	277,7	241,8
Other service activities	142,0	175,5	197,9	216,0	227,4	242,6	254,3	314,4	292,8	287,6	284,0	280,4	268,0
Activities of households as employers	24,4	47,1	75,1	87,4	96,7	102,1	108,4	134,6	154,1	172,1	202,2	194,4	177,0
Total Gross Value Added	7.038,6	9.762,7	11.593,1	12.485,4	13.305,2	14.287,1	15.499,4	16.726,9	16.722,9	17.344,6	17.876,8	17.772,6	16.685,1
Plus: Import duties	297,8	240,4	249,7	226,3	192,9	186,4	243,5	265,5	193,1	154,6	129,1	94,3	64,9
Plus: Value added tax	327,8	532,2	912,3	1.020,0	1.193,2	1.363,3	1.584,9	1.776,5	1.507,1	1.563,7	1.480,9	1.544,2	1.369,0
Gross Domestic Product	7.664,2	10.535,3	12.755,1	13.731,7	14.691,3	15.836,7	17.327,8	18.768,8	18.423,1	19.062,9	19.486,7	19.411,1	18.118,9

NATIONAL ACCOUNTS

TABLE A.1.7b. PERCENTAGE ANNUAL CHANGE OF GROSS DOMESTIC PRODUCT BY ACTIVITY, 1996/95-2013/12

Activity (NACE Rev. 2)	1996/95	2001/00	2004/03	2005/04	2006/05	2007/06	2008/07	2009/08	2010/09	2011/10	2012/11	2013/12
												(%)
Agriculture, forestry and fishing	-4,9	6,2	-1,7	0,9	-9,0	0,2	14,1	1,7	4,3	9,4	-1,0	-1,0
Mining and quarrying	1,6	-7,6	18,7	6,6	3,8	10,2	25,1	-24,7	-0,3	-9,7	-44,1	-32,5
Manufacturing	2,4	2,5	5,9	1,1	-2,6	2,6	2,8	-3,1	-1,3	-2,3	-7,8	-9,2
Electricity, gas, steam and air conditioning supply	5,6	18,8	3,2	-5,8	2,4	18,0	-9,7	28,6	9,1	4,3	24,2	-19,9
Water supply, sewerage, waste management and remediation activities	3,5	11,1	11,6	7,5	17,8	8,0	-13,2	5,5	28,0	7,5	14,4	-6,7
Construction	6,3	7,9	11,1	11,8	15,4	17,1	11,3	-21,4	-10,7	-14,8	-20,9	-35,0
Wholesale and retail trade; repair of motor vehicles and motorcycles	1,1	12,9	14,0	7,1	8,1	7,3	6,9	-3,4	5,1	2,1	-2,4	-4,2
Transport and storage	1,2	-2,9	0,3	1,3	7,7	4,4	7,8	7,1	0,5	-4,7	-1,0	0,2
Accommodation and food service activities	-2,3	8,4	2,1	2,9	4,6	7,3	1,0	-7,4	3,9	8,9	6,9	-0,2
Information and communication	16,2	15,7	9,0	2,6	-5,9	10,8	6,5	0,1	10,1	4,9	2,3	1,4
Financial and insurance activities	12,5	1,3	13,1	12,9	19,2	16,6	2,2	7,7	5,1	9,9	8,0	0,6
Real estate activities	8,2	6,0	13,9	14,4	11,5	9,6	9,7	11,3	5,7	2,3	1,0	-6,6
Professional, scientific and technical activities	6,7	18,7	3,5	5,7	8,4	11,9	13,1	-2,3	13,3	15,0	3,7	-5,5
Administrative and support service activities	11,9	8,4	-2,6	12,3	15,0	9,7	0,8	-5,8	7,0	0,2	6,5	-8,5
Public administration and defence, compulsory social security	5,5	3,1	8,3	6,3	6,9	3,7	8,8	6,7	3,9	4,3	-3,9	-7,3
Education	8,6	8,5	3,9	6,2	6,2	5,0	13,6	8,3	5,3	6,3	2,7	-2,4
Human health and social work activities	10,0	7,4	4,5	6,1	5,1	4,9	13,7	5,6	6,3	6,1	1,3	-5,5
Arts, entertainment and recreation	11,9	13,8	0,2	5,5	6,5	10,5	3,0	7,2	13,3	20,1	-3,3	-12,9
Other service activities	8,3	3,0	9,1	5,3	6,7	4,8	23,6	-6,9	-1,8	-1,3	-1,3	-4,4
Activities of households as employers	25,6	20,7	16,4	10,5	5,6	6,1	24,2	14,5	11,6	17,5	-3,8	-9,0
Total Gross Value Added	4,4	7,2	7,7	6,6	7,4	8,5	7,9	0,0	3,7	3,1	-0,6	-6,1
Plus: Import duties	-7,9	14,0	-9,4	-14,8	-3,4	30,7	9,0	-27,3	-19,9	-16,5	-27,0	-31,2
Plus: Value added tax	3,2	13,9	11,8	17,0	14,3	16,3	12,1	-15,2	3,8	-5,3	4,3	-11,3
Gross Domestic Product	3,9	7,6	7,7	7,0	7,8	9,4	8,3	-1,8	3,5	2,2	-0,4	-6,7

NATIONAL ACCOUNTS

TABLE A.1.8a. GROSS DOMESTIC PRODUCT BY ACTIVITY, 1995-2013

Activity (NACE Rev. 2)	1995	2000	2003	2004	2005	2006	2007	2008	2009	2010	2011	2012	2013 (pr.)
													(€mm)
Agriculture, forestry and fishing	379,6	375,7	352,5	357,5	354,8	316,4	304,5	284,9	284,2	295,9	314,8	313,2	310,1
Mining and quarrying	21,6	38,9	39,7	42,9	43,4	42,4	45,1	48,4	36,3	39,3	35,9	22,2	15,3
Manufacturing	1.025,0	1.021,2	1.042,9	1.036,4	1.019,8	982,7	998,2	1.030,8	970,6	954,8	900,3	821,4	741,0
Electricity, gas, steam and air conditioning supply	103,9	129,9	186,6	195,6	190,2	199,4	218,6	225,3	234,8	240,2	225,8	218,1	201,1
Water supply, sewerage, waste management and remediation activities	37,6	64,3	86,2	93,5	95,2	101,1	107,9	86,3	100,6	112,2	113,6	109,4	105,4
Construction	1.011,7	995,4	1.209,4	1.268,1	1.333,3	1.447,8	1.568,2	1.596,6	1.299,1	1.193,1	1.076,3	868,5	603,1
Wholesale and retail trade; repair of motor vehicles and motorcycles	872,9	1.161,1	1.572,5	1.806,9	1.957,6	2.102,2	2.269,2	2.347,5	2.291,2	2.328,0	2.321,5	2.217,8	2.103,2
Transport and storage	776,1	939,2	871,1	897,2	894,9	986,6	977,1	1.070,2	1.017,2	1.031,6	984,1	945,0	932,6
Accommodation and food service activities	803,1	1.022,0	901,0	879,6	884,6	914,8	945,1	913,4	858,2	886,8	950,1	972,8	963,4
Information and communication	152,7	323,9	402,5	506,3	550,1	519,3	574,5	596,2	570,4	593,2	614,1	624,2	619,1
Financial and insurance activities	347,0	673,3	683,4	713,8	791,2	887,1	985,1	1.049,9	1.113,7	1.152,9	1.171,4	1.176,9	1.065,9
Real estate activities	945,6	1.086,2	1.195,3	1.242,6	1.286,4	1.343,3	1.397,5	1.446,4	1.497,4	1.539,3	1.563,1	1.582,3	1.589,3
Professional, scientific and technical activities	459,1	584,4	678,2	682,5	701,7	739,6	811,6	874,6	844,7	907,4	983,9	1.042,4	994,2
Administrative and support service activities	87,6	149,5	157,9	143,8	154,0	169,0	177,2	173,0	168,4	171,3	168,6	176,8	167,4
Public administration and defence, compulsory social security	1.004,9	1.152,3	1.308,7	1.359,9	1.398,1	1.445,4	1.451,7	1.478,2	1.571,6	1.583,1	1.593,0	1.585,1	1.562,2
Education	520,5	613,2	686,3	694,1	710,6	731,4	748,1	801,6	839,1	857,4	874,7	883,3	891,1
Human health and social work activities	348,7	403,3	437,3	443,6	452,9	466,4	476,1	511,6	518,4	529,5	540,9	543,4	532,2
Arts, entertainment and recreation	100,5	142,2	160,2	157,3	162,3	167,1	178,3	178,3	185,2	201,0	228,0	216,3	187,4
Other service activities	196,1	209,1	211,0	224,2	227,4	232,9	235,1	281,7	259,2	250,7	245,9	240,2	230,4
Activities of households as employers	24,4	47,1	75,1	87,4	96,7	102,1	107,0	122,4	140,1	154,5	164,0	157,7	143,5
Total Gross Value Added	9.218,6	11.132,2	12.257,7	12.833,0	13.305,2	13.896,8	14.576,1	15.117,2	14.800,1	15.022,2	15.070,0	14.717,0	13.957,8
Plus: Import duties	973,9	1.199,3	1.293,7	1.311,9	1.386,1	1.458,1	1.530,1	1.572,1	1.548,5	1.553,7	1.549,2	1.506,0	1.396,1
Plus: Value added tax													
Gross Domestic Product	10.192,5	12.331,5	13.551,4	14.144,9	14.691,3	15.354,9	16.106,2	16.689,4	16.348,5	16.575,9	16.619,2	16.222,9	15.353,9

NATIONAL ACCOUNTS

TABLE A.1.8b. PERCENTAGE ANNUAL CHANGE OF GROSS DOMESTIC PRODUCT BY ACTIVITY, 1996/95-2013/12

Activity (NACE Rev. 2)	1996/95	2001/00	2004/03	2005/04	2006/05	2007/06	2008/07	2009/08	2010/09	2011/10	2012/11	2013/12
												(%)
Agriculture, forestry and fishing	-1,3	-0,5	1,4	-0,8	-10,8	-3,8	-6,4	-0,2	4,1	6,4	-0,5	-1,0
Mining and quarrying	3,4	-10,1	8,2	1,0	-2,3	6,3	7,5	-25,0	8,1	-8,6	-38,3	-31,0
Manufacturing	-1,8	-1,6	-0,6	-1,6	-3,6	1,6	3,3	-5,8	-1,6	-5,7	-8,8	-9,8
Electricity, gas, steam and air conditioning supply	7,2	21,7	4,8	-2,8	4,8	9,6	3,1	4,2	2,3	-6,0	-3,4	-7,8
Water supply, sewerage, waste management and remediation activities	5,1	15,4	8,5	1,8	6,2	6,8	-20,0	16,6	11,5	1,3	-3,7	-3,6
Construction	0,8	3,5	4,9	5,1	8,6	8,3	1,8	-18,6	-8,2	-9,8	-19,3	-30,6
Wholesale and retail trade; repair of motor vehicles and motorcycles	0,8	16,1	14,9	8,3	7,4	7,9	3,5	-2,4	1,6	-0,3	-4,5	-5,2
Transport and storage	-0,9	-6,9	3,0	-0,3	10,2	-1,0	9,5	-4,9	1,4	-4,6	-4,0	-1,3
Accommodation and food service activities	-2,7	1,2	-2,4	0,6	3,4	3,3	-3,4	-6,0	3,3	7,1	2,4	-1,0
Information and communication	14,3	11,3	25,8	8,7	-5,6	10,6	3,8	-4,3	4,0	3,5	1,7	-0,8
Financial and insurance activities	8,0	5,1	4,5	10,8	12,1	11,0	6,6	6,1	3,5	1,6	0,5	-9,4
Real estate activities	2,6	2,9	4,0	3,5	4,4	4,0	3,5	3,5	2,8	1,5	1,2	0,4
Professional, scientific and technical activities	3,8	10,8	0,6	2,8	5,4	9,7	7,8	-3,4	7,4	8,4	5,9	-4,6
Administrative and support service activities	9,0	3,6	-8,9	7,1	9,7	4,8	-2,4	-2,7	1,8	-1,6	4,9	-5,3
Public administration and defence, compulsory social security	2,5	0,7	3,9	2,8	3,4	0,4	1,8	6,3	0,7	0,6	-0,5	-1,4
Education	3,7	2,7	1,1	2,4	2,9	2,3	7,1	4,7	2,2	2,0	1,0	0,9
Human health and social work activities	3,4	1,8	1,4	2,1	3,0	2,1	7,5	1,3	2,1	2,2	0,5	-2,1
Arts, entertainment and recreation	6,2	7,7	-1,9	3,2	2,9	6,7	0,0	3,9	8,5	13,4	-5,1	-13,4
Other service activities	3,4	-2,9	6,2	1,5	2,4	1,0	19,8	-8,0	-3,3	-1,9	-2,3	-4,1
Activities of households as employers	25,6	20,7	16,4	10,5	5,6	4,8	14,4	14,4	10,3	6,2	-3,9	-9,0
Total Gross Value Added	1,6	3,6	4,7	3,7	4,4	4,9	3,7	-2,1	1,5	0,3	-2,3	-5,2
Plus: Import duties	1,9	3,3	1,4	5,7	5,2	4,9	2,7	-1,5	0,3	-0,3	-2,8	-7,3
Plus: Value added tax												
Gross Domestic Product	1,6	3,6	4,4	3,9	4,5	4,9	3,6	-2,0	1,4	0,3	-2,4	-5,4

NATIONAL ACCOUNTS

TABLE A.1.9a. EXPENDITURE ON GROSS DOMESTIC PRODUCT BY CATEGORY, 1995-2013

Category	(€mm)												
	1995	2000	2003	2004	2005	2006	2007	2008	2009	2010	2011 (pr.)	2012 (pr.)	2013 (pr.)
Government final consumption	923,2	1.574,3	2.212,5	2.275,9	2.436,3	2.687,7	2.859,6	3.197,5	3.463,1	3.477,3	3.624,9	3.494,0	3.160,2
Private final consumption	4.658,5	6.473,3	7.730,8	8.447,9	9.028,4	9.737,3	11.093,2	12.550,7	11.783,3	12.229,1	12.824,8	13.118,7	12.312,5
Gross capital formation	2.148,8	2.230,2	2.616,7	3.025,1	3.305,6	3.881,3	4.208,1	5.043,7	4.005,5	4.418,7	3.703,0	3.173,1	2.196,0
Changes in stocks	225,5	116,9	29,7	186,3	139,7	-103,1	-232,7	-86,3	-332,4	259,4	-11,2	229,5	-235,9
Gross fixed capital formation	1.923,3	2.113,4	2.587,0	2.838,8	3.165,9	3.984,5	4.440,8	5.130,0	4.337,9	4.159,3	3.714,2	2.943,6	2.432,0
Exports of goods and services	5.126,3	7.412,6	7.419,7	7.882,9	8.254,9	8.549,7	9.326,5	9.417,4	8.721,4	9.095,5	9.653,1	9.653,4	9.209,9
Less: Imports of goods and services	5.192,6	7.155,0	7.224,5	7.900,1	8.333,8	9.019,3	10.159,5	11.440,4	9.550,1	10.157,6	10.319,0	10.028,1	8.759,7
Gross Domestic Product	7.664,2	10.535,3	12.755,2	13.731,7	14.691,3	15.836,7	17.327,8	18.768,8	18.423,1	19.062,9	19.486,7	19.411,1	18.118,9
Relationship with other National Accounts aggregates													
Plus: Net factor income from the rest of the world	-388,0	-909,6	-523,6	-779,7	-770,7	-886,8	-1.121,9	-392,0	-910,7	-713,7	247,4	-536,0	-555,5
Gross National Income	7.276,2	9.625,8	12.231,6	12.952,0	13.920,6	14.949,9	16.205,9	18.376,8	17.512,5	18.349,3	19.734,2	18.875,1	17.563,4
Less: Consumption of fixed capital	1.044,4	1.320,7	1.532,7	1.663,6	1.767,6	1.872,7	1.995,5	2.177,5	2.174,4	2.264,0	2.344,1	2.380,9	2.410,3
National Income	6.231,8	8.305,0	10.698,9	11.288,4	12.153,0	13.077,2	14.210,4	16.199,3	15.338,0	16.085,3	17.390,1	16.494,2	15.153,1

NATIONAL ACCOUNTS

TABLE A.1.9b. PERCENTAGE ANNUAL CHANGE IN EXPENDITURE ON THE GROSS DOMESTIC PRODUCT BY CATEGORY, 1996/95-2013/12

Category	1996/95	2001/00	2004/03	2005/04	2006/05	2007/06	2008/07	2009/08	2010/09	2011/10	2012/11	2013/12
Government final consumption	10,3	7,4	2,9	7,0	10,3	6,4	11,8	8,3	0,4	4,2	-3,6	-9,6
Private final consumption	6,0	7,1	9,3	6,9	7,9	13,9	13,1	-6,1	3,8	4,9	2,3	-6,1
Gross capital formation	-5,0	-1,4	15,6	9,3	17,4	8,4	19,9	-20,6	10,3	-16,2	-14,3	-30,8
Changes in stocks	-40,6	-64,4	527,9	-25,0	-173,8	-125,6	62,9	-285,0	178,0	-104,3	2145,3	-202,8
Gross fixed capital formation	-0,8	2,0	9,7	11,5	25,9	11,5	15,5	-15,4	-4,1	-10,7	-20,7	-17,4
Exports of goods and services	9,3	5,1	6,2	4,7	3,6	9,1	1,0	-7,4	4,3	6,1	0,0	-4,6
Less: Imports of goods and services	8,6	1,5	9,4	5,5	8,2	12,6	12,6	-16,5	6,4	1,6	-2,8	-12,6
Gross Domestic Product	3,9	7,6	7,7	7,0	7,8	9,4	8,3	-1,8	3,5	2,2	-0,4	-6,7
Relationship with other National Accounts aggregates												
Plus: Net factor income from the rest of the world	0,6	10,4	-48,9	1,2	-15,1	-26,5	65,1	-132,3	21,6	134,7	-316,6	-3,6
Gross National Income	4,1	9,4	5,9	7,5	7,4	8,4	13,4	-4,7	4,8	7,5	-4,4	-6,9
Less: Consumption of fixed capital	7,0	4,7	8,5	6,3	5,9	6,6	9,1	-0,1	4,1	3,5	1,6	1,2
National Income	3,6	10,1	5,5	7,7	7,6	8,7	14,0	-5,3	4,9	8,1	-5,2	-8,1

NATIONAL ACCOUNTS

TABLE A.1.10a. EXPENDITURE ON THE GROSS DOMESTIC PRODUCT BY CATEGORY, 1995-2013
(Constant market prices of 2005, chain linking method)

Category	1995	2000	2003	2004	2005	2006	2007	2008	2009	2010	2011	2012	2013
												(pr.)	(pr.)
Government final consumption	1.414,1	1.968,4	2.341,8	2.370,0	2.436,3	2.607,6	2.692,9	2.845,1	3.026,8	2.984,0	3.005,1	2.923,7	2.781,2
Private final consumption	5.932,9	7.373,9	8.118,3	8.732,4	9.028,4	9.464,9	10.431,8	11.261,7	10.522,5	10.660,9	10.858,0	10.783,0	10.131,4
Gross capital formation	2.849,5	2.611,5	2.871,1	3.158,6	3.305,6	3.731,9	3.911,3	4.417,6	3.581,0	3.899,5	3.321,1	2.803,6	1.962,4
Changes in stocks	299,7	138,3	25,5	194,0	139,7	-101,1	-221,4	-86,0	-296,5	221,5	-9,8	160,8	-228,1
Gross fixed capital formation	2.549,8	2.473,2	2.845,6	2.964,6	3.165,9	3.833,1	4.132,6	4.503,6	3.877,5	3.678,0	3.330,9	2.642,8	2.190,5
Exports of goods and services	6.527,1	8.167,9	7.892,3	8.088,9	8.254,9	8.359,4	8.801,0	8.649,2	8.019,8	8.230,8	8.577,5	8.434,7	8.014,2
Less: Imports of goods and services	6.531,1	7.790,3	7.672,1	8.205,0	8.333,8	8.809,1	9.730,8	10.484,2	8.801,5	9.199,4	9.142,5	8.722,0	7.535,2
Gross Domestic Product	10.192,5	12.331,5	13.551,4	14.144,9	14.691,3	15.354,9	16.106,2	16.689,4	16.348,5	16.575,9	16.619,2	16.222,9	15.353,9
Relationship with other National Accounts aggregates													
Plus: Net factor income from the rest of the world	-515,9	-1.064,6	-556,3	-803,2	-770,7	-859,8	-1.042,8	-348,6	-808,1	-620,6	211,0	-448,0	-470,7
Gross National Income	9.676,6	11.266,8	12.995,1	13.341,7	13.920,6	14.495,1	15.063,4	16.340,8	15.540,4	15.955,3	16.830,2	15.775,0	14.883,2
Less: Consumption of fixed capital	1.361,4	1.572,1	1.695,9	1.729,9	1.767,6	1.800,1	1.852,6	1.920,5	2.008,2	2.058,1	2.097,2	2.134,7	2.172,2
National Income	8.315,1	9.694,7	11.299,2	11.611,7	12.153,0	12.695,0	13.210,8	14.420,3	13.532,2	13.897,2	14.733,1	13.640,3	12.711,0

TABLE A.1.10b. PERCENTAGE ANNUAL CHANGE IN EXPENDITURE ON THE GROSS DOMESTIC PRODUCT BY CATEGORY, 1996/95-2013/12
(Constant market prices of 2005, chain linking method)

Category	1996/95	2001/00	2004/03	2005/04	2006/05	2007/06	2008/07	2009/08	2010/09	2011/10	2012/11	2013/12
Government final consumption	7,5	1,6	1,2	2,8	7,0	3,3	5,7	6,4	-1,4	0,7	-2,7	-4,9
Private final consumption	3,2	3,9	7,6	3,4	4,8	10,2	8,0	-6,6	1,3	1,8	-0,7	-6,0
Gross capital formation	-8,0	-2,7	10,0	4,7	12,9	4,8	12,9	-18,9	8,9	-14,8	-15,6	-30,0
Changes in stocks	-41,5	-58,8	661,3	-28,0	-172,4	-118,9	61,2	-245,0	174,7	-104,4	1.737,2	-241,9
Gross fixed capital formation	-4,0	0,4	4,2	6,8	21,1	7,8	9,0	-13,9	-5,1	-9,4	-20,7	-17,1
Exports of goods and services	6,2	2,2	2,5	2,1	1,3	5,3	-1,7	-7,3	2,6	4,2	-1,7	-5,0
Less: Imports of goods and services	4,8	-0,2	6,9	1,6	5,7	10,5	7,7	-16,0	4,5	-0,6	-4,6	-13,6
Gross Domestic Product	1,6	3,6	4,4	3,9	4,5	4,9	3,6	-2,0	1,4	0,3	-2,4	-5,4
Relationship with other National Accounts aggregates												
Plus: Net factor income from the rest of the world	2,7	13,8	-44,4	4,1	-11,6	-21,3	66,6	-131,8	23,2	134,0	-312,3	-5,1
Gross National Income	1,9	5,2	2,7	4,3	4,1	3,9	8,5	-4,9	2,7	5,5	-6,3	-5,7
Less: Consumption of fixed capital	3,7	2,6	2,0	2,2	1,8	2,9	3,7	4,6	2,5	1,9	1,8	1,8
National Income	1,5	5,6	2,8	4,7	4,5	4,1	9,2	-6,2	2,7	6,0	-7,4	-6,8

TABLE A.1.11a. GROSS DOMESTIC FIXED CAPITAL FORMATION BY ACTIVITY AND TYPE, 1995-2012

(Current market prices)

(€mm)

Activity (NACE Rev. 2) and Type	1995	2000	2005	2006	2007	2008	2009	2010	2011	2012
AGRICULTURE, FORESTRY AND FISHING	55,9	79,6	57,5	52,9	39,3	35,9	26,4	25,5	28,1	20,9
New buildings and works	35,0	51,1	41,2	41,1	28,8	26,7	17,0	20,2	22,7	23,1
Machinery and equipment	9,9	14,2	14,9	9,1	5,8	4,6	3,5	1,8	1,9	2,2
Vehicles, ships and aircraft	3,9	4,8	4,8	2,6	1,7	1,6	3,2	0,9	1,1	2,0
New tree plantation and orchard development	3,4	4,6	5,1	2,1	4,1	2,8	2,4	2,5	2,3	1,9
Breeding stock, dairy cattle etc.	3,6	5,0	-8,4	-1,9	-1,0	0,3	0,4	0,1	0,1	-8,3
MINING AND QUARRYING	2,7	9,7	9,9	6,8	11,0	14,4	14,8	7,3	C	C
New buildings and works	0,5	2,7	1,5	0,9	2,0	2,8	2,1	0,6	1,6	0,5
Machinery and equipment	1,4	5,6	6,5	5,1	5,6	9,1	11,2	6,4	C	C
Vehicles, ships and aircraft	0,9	1,4	2,0	0,8	3,4	2,5	1,5	0,4	0,7	0,7
MANUFACTURING	104,8	128,6	181,4	215,1	236,5	275,5	277,7	212,8	119,5	98,9
New buildings and works	19,7	25,9	53,5	68,6	67,0	78,0	98,4	71,2	45,8	38,3
Machinery and equipment	72,4	85,5	109,7	127,5	143,2	171,1	166,3	133,4	69,4	58,6
Vehicles, ships and aircraft	12,7	17,1	18,2	19,0	26,2	26,5	13,0	8,3	4,3	2,0
ELECTRICITY, GAS, STEAM AND AIR CONDITIONING SUPPLY	39,3	60,0	95,2	121,3	164,8	189,8	284,2	378,0	S	S
New buildings and works	26,5	37,1	59,8	74,8	65,0	83,9	140,5	172,4	161,2	120,6
Machinery and equipment	12,3	21,7	34,2	44,7	98,5	104,6	142,5	204,7	S	S
Vehicles, ships and aircraft	0,5	1,2	1,2	1,8	1,3	1,4	1,2	0,8	1,0	0,6
WATER SUPPLY; SEWERAGE, WASTE MANAGEMENT AND REMEDIATION ACTIVITIES	31,4	48,2	55,9	56,7	97,9	132,7	125,3	189,9	179,5	154,0
New buildings and works	30,4	25,6	53,1	50,0	93,9	100,0	111,9	165,4	167,7	140,0
Machinery and equipment	0,3	22,4	1,2	5,8	3,0	30,5	12,0	23,1	10,9	14,0
Vehicles, ships and aircraft	0,7	0,2	1,7	0,9	1,0	2,1	1,4	1,4	0,9	0,0
CONSTRUCTION	29,1	30,5	57,1	67,3	107,1	146,2	56,6	55,2	48,6	32,3
New buildings and works	1,0	1,2	7,3	10,6	23,1	46,4	7,5	8,5	15,0	8,0
Machinery and equipment	21,2	18,7	37,0	42,6	58,7	74,8	36,2	34,0	26,1	18,6
Vehicles, ships and aircraft	6,8	10,6	12,9	14,1	25,3	25,0	12,9	12,7	7,5	5,7
WHOLESALE & RETAIL TRADE, REPAIR OF MOTOR VEHICLES AND MOTORCYCLES	119,8	177,8	167,2	209,0	266,5	280,4	160,5	162,1	157,0	103,2
New buildings and works	57,1	77,9	60,5	96,7	121,5	126,3	73,1	75,8	72,7	42,7
Machinery and equipment	39,8	76,5	83,4	86,3	108,9	117,6	70,9	68,5	74,1	53,7
Vehicles, ships and aircraft	22,9	23,4	23,3	26,0	36,1	36,5	16,5	17,8	10,2	6,8
TRANSPORTATION AND STORAGE	435,3	280,1	87,2	362,7	391,1	727,1	350,4	345,7	227,7	235,2
New buildings and works	25,9	16,5	9,7	25,0	218,4	244,0	134,9	35,1	23,5	57,3
Machinery and equipment	11,2	14,2	12,6	29,5	22,7	60,1	23,3	16,7	14,6	11,9
Vehicles, ships and aircraft	398,2	249,3	65,0	308,2	149,9	423,0	192,2	293,9	189,6	165,9
ACCOMMODATION AND FOOD SERVICE ACTIVITIES	81,5	92,6	97,4	97,7	96,4	91,6	77,0	76,9	98,6	83,5
New buildings and works	59,5	57,2	58,8	52,5	39,3	30,0	35,3	35,9	50,2	39,1
Machinery and equipment	19,8	33,7	36,9	43,8	55,1	59,0	40,1	39,6	47,6	43,5
Vehicles, ships and aircraft	2,2	1,7	1,7	1,4	2,1	2,6	1,7	1,3	0,8	1,0
INFORMATION AND COMMUNICATION	46,4	87,5	145,6	153,2	144,5	123,5	134,1	153,5	118,3	162,9
New buildings and works	19,2	20,7	28,9	36,5	19,1	24,6	40,4	61,7	60,4	59,9
Machinery and equipment	25,7	65,9	114,0	115,7	124,0	97,0	92,9	89,9	56,9	102,3
Vehicles, ships and aircraft	1,6	0,9	2,7	1,1	1,4	1,8	0,7	2,0	1,0	0,6
FINANCIAL AND INSURANCE ACTIVITIES	43,6	49,3	26,8	32,1	44,4	39,7	51,4	51,9	70,3	65,3
New buildings and works	15,2	9,4	3,8	4,8	10,4	-1,0	15,1	9,2	7,8	31,4
Machinery and equipment	26,5	37,9	22,0	25,9	32,6	39,4	35,9	41,7	61,5	33,0
Vehicles, ships and aircraft	1,9	2,1	1,0	1,3	1,4	1,2	0,5	1,1	1,1	0,9

(cont'd)

TABLE A.1.11a (cont'd). GROSS DOMESTIC FIXED CAPITAL FORMATION BY ACTIVITY AND TYPE, 1995-2012

(Current market prices)

(€m)

Activity (NACE Rev. 2) and Type	1995	2000	2005	2006	2007	2008	2009	2010	2011	2012
REAL ESTATE ACTIVITIES	611,2	702,6	1.521,8	1.884,2	2.135,0	2.294,9	1.829,2	1.514,5	1.194,6	957,2
New buildings and works	611,2	702,6	1.519,3	1.882,2	2.132,6	2.293,1	1.829,0	1.513,5	1.192,6	956,3
Machinery and equipment	0,0	0,0	1,3	1,1	1,3	1,2	0,1	1,0	1,2	0,8
Vehicles, ships and aircraft	0,0	0,0	1,1	0,9	1,1	0,5	0,2	0,0	0,7	0,2
PROFESSIONAL, SCIENTIFIC AND TECHNICAL ACTIVITIES	20,2	27,2	41,9	50,9	50,5	60,6	54,3	70,2	82,9	51,6
New buildings and works	1,4	1,6	3,4	12,5	7,3	14,3	11,8	26,1	39,0	18,4
Machinery and equipment	17,7	24,1	37,0	37,3	40,1	44,4	41,2	43,3	42,1	33,8
Vehicles, ships and aircraft	1,1	1,6	1,5	1,2	3,1	2,0	1,3	0,8	1,8	-0,6
ADMINISTRATIVE AND SUPPORT SERVICE ACTIVITIES	14,4	23,2	19,0	30,0	24,3	26,1	15,5	17,3	15,6	17,0
New buildings and works	1,8	1,5	1,8	6,1	2,4	2,0	1,4	3,1	1,8	0,5
Machinery and equipment	3,2	3,0	4,9	4,7	4,1	6,3	3,1	2,4	3,4	3,6
Vehicles, ships and aircraft	9,3	18,7	12,3	19,3	17,8	17,8	11,0	11,8	10,4	12,9
PUBLIC ADMINISTRATION AND DEFENCE, COMPULSORY SOCIAL SECURITY	203,7	199,8	363,8	387,9	355,3	402,4	538,6	572,3	603,8	370,2
New buildings and works	99,9	124,1	212,3	222,9	253,0	307,3	223,7	251,4	244,6	168,9
Machinery and equipment	100,6	73,3	144,1	154,2	93,6	85,8	289,5	300,2	345,6	192,0
Vehicles, ships and aircraft	3,3	2,4	7,5	10,7	8,7	9,3	25,3	20,7	13,6	9,4
EDUCATION	20,2	45,1	123,7	145,2	163,0	149,6	192,2	187,9	168,1	154,0
New buildings and works	11,3	27,9	83,7	102,6	114,7	87,0	84,9	99,5	83,3	53,4
Machinery and equipment	8,1	16,4	38,6	41,5	46,9	59,9	104,6	87,0	83,1	100,8
Vehicles, ships and aircraft	0,9	0,9	1,4	1,1	1,3	2,7	2,6	1,4	1,8	-0,2
HUMAN HEALTH AND SOCIAL WORK ACTIVITIES	26,9	29,9	47,3	40,8	39,0	45,6	48,5	44,5	42,4	24,5
New buildings and works	16,4	18,9	20,0	16,1	19,5	22,9	20,1	22,2	19,6	7,4
Machinery and equipment	10,3	9,8	26,4	24,0	19,0	21,7	27,5	21,6	22,5	16,5
Vehicles, ships and aircraft	0,3	1,2	0,9	0,7	0,5	1,1	0,9	0,7	0,3	0,6
ARTS, ENTERTAINMENT AND RECREATION	21,6	25,4	40,3	38,0	41,8	51,0	55,6	55,9	102,8	112,8
New buildings and works	17,6	13,4	28,6	25,2	23,8	37,4	36,3	47,0	95,6	99,8
Machinery and equipment	3,5	11,3	11,0	12,3	15,5	13,0	17,6	8,1	6,3	11,7
Vehicles, ships and aircraft	0,5	0,6	0,7	0,5	2,5	0,7	1,7	0,8	0,9	1,3
OTHER SERVICE ACTIVITIES	15,3	16,2	27,0	32,7	32,4	43,2	45,7	37,9	25,0	16,7
New buildings and works	8,7	5,5	19,2	21,5	20,9	29,1	32,3	28,5	16,2	10,9
Machinery and equipment	3,1	9,5	6,8	9,8	9,3	12,5	12,2	8,4	8,2	5,1
Vehicles, ships and aircraft	3,4	1,2	1,0	1,4	2,3	1,7	1,2	0,9	0,6	0,7
ACTIVITIES OF HOUSEHOLDS AS EMPLOYERS	0,0	0,0	0,0	0,0	0,0	0,0	0,0	0,0	0,0	0,0
New buildings and works	0,0	0,0	0,0	0,0	0,0	0,0	0,0	0,0	0,0	0,0
Machinery and equipment	0,0	0,0	0,0	0,0	0,0	0,0	0,0	0,0	0,0	0,0
Vehicles, ships and aircraft	0,0	0,0	0,0	0,0	0,0	0,0	0,0	0,0	0,0	0,0
TOTAL INDUSTRIES	1.923,3	2.113,4	3.165,9	3.984,5	4.440,8	5.130,1	4.337,9	4.159,3	3.714,2	2.943,7
New buildings and works	1.058,2	1.220,8	2.266,0	2.750,7	3.262,5	3.554,7	2.915,7	2.647,2	2.321,2	1.876,5
Machinery and equipment	387,1	543,7	742,4	820,8	888,0	1.012,3	1.130,4	1.131,8	1.142,4	863,2
Vehicles, ships and aircraft	471,1	339,3	160,7	412,9	287,2	560,0	289,0	377,8	248,1	210,4
New tree plantation and orchard development	3,4	4,6	5,1	2,1	4,1	2,8	2,4	2,5	2,3	1,9
Breeding stock, dairy cattle etc.	3,6	5,0	-8,4	-1,9	-1,0	0,3	0,4	0,1	0,1	-8,3

TABLE A.1.11b. GROSS DOMESTIC FIXED CAPITAL FORMATION BY ACTIVITY AND TYPE, 1995-2012

(Constant market prices of 2005, chain linking method)

(€mn)

Activity (NACE Rev. 2) and Type	1995	2000	2005	2006	2007	2008	2009	2010	2011	2012
AGRICULTURE, FORESTRY AND FISHING	74,1	88,7	57,5	50,9	37,1	31,8	24,9	23,2	25,8	20,5
New buildings and works	50,5	59,0	41,2	39,1	26,0	22,3	15,0	17,8	20,4	21,1
Machinery and equipment	11,1	14,9	14,9	9,0	5,7	4,5	3,3	1,7	1,7	1,9
Vehicles, ships and aircraft	2,9	3,5	4,8	2,6	1,9	1,8	3,7	1,1	1,3	2,5
New tree plantation and orchard development	5,3	5,8	5,1	2,0	4,5	3,0	2,5	2,6	2,3	1,9
Breeding stock, dairy cattle etc.	4,2	5,3	-8,4	-1,8	-1,0	0,3	0,3	0,1	0,1	-6,9
MINING AND QUARRYING	2,9	10,1	9,9	6,8	11,1	14,0	13,9	6,8	C	C
New buildings and works	0,7	3,2	1,5	0,9	1,8	2,3	1,9	0,5	1,4	0,5
Machinery and equipment	1,5	5,9	6,5	5,1	5,6	8,8	10,3	5,8	C	C
Vehicles, ships and aircraft	0,6	1,0	2,0	0,8	3,7	2,8	1,7	0,5	0,8	0,9
MANUFACTURING	118,8	132,3	181,4	211,1	231,2	260,6	256,4	191,9	107,5	89,1
New buildings and works	28,1	30,0	53,5	65,5	60,6	65,0	84,1	61,1	40,4	36,4
Machinery and equipment	81,3	89,7	109,7	126,4	141,7	166,0	157,3	120,8	61,9	50,2
Vehicles, ships and aircraft	9,4	12,6	18,2	19,2	29,0	29,6	15,1	10,1	5,3	2,5
ELECTRICITY, GAS, STEAM AND AIR CONDITIONING SUPPLY	52,4	66,3	95,2	117,2	158,1	174,4	263,6	345,1	S	S
New buildings and works	38,3	42,8	59,8	71,0	58,9	70,9	127,1	158,2	148,6	106,3
Machinery and equipment	13,7	22,6	34,2	44,4	97,7	101,9	135,1	185,9	S	S
Vehicles, ships and aircraft	0,4	0,9	1,2	1,8	1,5	1,6	1,4	1,0	1,2	0,7
WATER SUPPLY; SEWERAGE, WASTE MANAGEMENT AND REMEDIATION ACTIVITIES	44,9	53,1	55,9	54,1	89,2	116,7	116,0	174,4	165,9	132,3
New buildings and works	44,0	29,6	53,1	47,5	85,1	84,6	103,0	151,7	155,0	120,3
Machinery and equipment	0,4	23,4	1,2	5,8	3,0	29,7	11,4	21,0	9,8	12,0
Vehicles, ships and aircraft	0,5	0,1	1,7	0,9	1,1	2,4	1,6	1,7	1,1	0,0
CONSTRUCTION	30,2	28,7	57,1	66,6	107,0	139,6	55,7	53,5	45,7	30,6
New buildings and works	1,5	1,4	7,3	10,1	20,9	38,6	6,4	7,2	13,2	7,6
Machinery and equipment	23,7	19,5	37,0	42,3	58,2	72,9	34,3	30,9	23,4	16,0
Vehicles, ships and aircraft	5,1	7,8	12,9	14,3	27,9	28,0	15,0	15,4	9,1	7,0
WHOLESALE & RETAIL TRADE, REPAIR OF MOTOR VEHICLES AND MOTORCYCLES	142,6	187,2	167,2	204,3	257,8	260,5	148,7	148,0	142,9	95,3
New buildings and works	81,3	90,2	60,5	92,3	109,8	105,2	62,3	64,3	64,0	40,8
Machinery and equipment	44,4	79,8	83,4	85,6	108,1	114,5	67,2	62,2	66,5	46,2
Vehicles, ships and aircraft	17,0	17,2	23,3	26,3	39,9	40,9	19,2	21,6	12,4	8,3
TRANSPORTATION AND STORAGE	573,5	332,3	87,2	350,5	360,7	641,5	302,8	299,3	193,2	195,7
New buildings and works	37,4	19,1	9,7	23,8	197,6	203,5	115,4	30,3	21,1	50,4
Machinery and equipment	12,5	14,9	12,6	29,3	22,5	58,5	22,0	15,2	13,1	10,3
Vehicles, ships and aircraft	523,6	298,4	65,0	297,4	140,6	379,5	165,4	253,8	159,0	135,1
ACCOMMODATION AND FOOD SERVICE ACTIVITIES	108,5	102,7	97,4	95,0	92,5	85,3	70,1	68,1	87,8	76,0
New buildings and works	84,7	66,3	58,8	50,1	35,5	25,0	30,1	30,5	44,1	37,4
Machinery and equipment	22,1	35,1	36,9	43,5	54,7	57,5	38,0	36,0	42,7	37,4
Vehicles, ships and aircraft	1,7	1,3	1,7	1,4	2,3	2,9	1,9	1,6	1,0	1,2
INFORMATION AND COMMUNICATION	58,5	93,2	145,6	149,5	140,0	114,7	122,0	138,4	103,7	145,3
New buildings and works	27,6	23,9	28,9	34,7	17,3	20,6	36,5	54,9	55,2	52,0
Machinery and equipment	29,7	68,7	114,0	113,7	121,2	92,2	84,7	81,1	47,3	92,6
Vehicles, ships and aircraft	1,2	0,7	2,7	1,1	1,6	2,0	0,8	2,4	1,2	0,7
FINANCIAL AND INSURANCE ACTIVITIES	52,9	52,2	26,8	31,6	43,1	38,7	47,3	46,8	62,9	59,5
New buildings and works	21,6	10,9	3,8	4,6	9,4	-0,8	12,9	7,8	6,8	30,0
Machinery and equipment	29,9	39,8	22,0	25,7	32,2	38,2	33,9	37,7	54,7	28,4
Vehicles, ships and aircraft	1,4	1,5	1,0	1,3	1,5	1,4	0,6	1,3	1,4	1,1

(cont'd)

TABLE A.1.11b (cont'd). GROSS DOMESTIC FIXED CAPITAL FORMATION BY ACTIVITY AND TYPE, 1995-2012

(Constant market prices of 2005, chain linking method)

(€m)

Activity (NACE Rev. 2) and Type	1995	2000	2005	2006	2007	2008	2009	2010	2011	2012
REAL ESTATE ACTIVITIES	914,1	906,9	1.521,8	1.798,7	1.945,0	1.941,9	1.576,5	1.302,8	1.087,6	896,1
New buildings and works	914,1	906,9	1.519,3	1.796,7	1.942,6	1.940,1	1.576,3	1.301,9	1.085,7	895,2
Machinery and equipment	0,0	0,0	1,3	1,1	1,3	1,2	0,0	0,9	1,1	0,7
Vehicles, ships and aircraft	0,0	0,0	1,1	0,9	1,2	0,6	0,2	0,0	0,9	0,3
PROFESSIONAL, SCIENTIFIC AND TECHNICAL ACTIVITIES	25,7	30,3	41,9	49,5	48,8	55,4	48,9	60,9	72,8	45,5
New buildings and works	2,0	1,8	3,4	11,9	6,6	11,9	10,1	22,1	34,3	17,6
Machinery and equipment	22,9	27,3	37,0	36,4	38,7	41,3	37,3	37,8	36,4	28,6
Vehicles, ships and aircraft	0,8	1,2	1,5	1,2	3,5	2,2	1,5	0,9	2,1	-0,8
ADMINISTRATIVE AND SUPPORT SERVICE ACTIVITIES	13,1	18,7	19,0	29,9	25,9	27,7	16,8	19,2	17,3	19,5
New buildings and works	2,6	1,8	1,8	5,7	2,1	1,7	1,2	2,6	1,6	0,5
Machinery and equipment	3,6	3,2	4,9	4,7	4,1	6,1	2,9	2,2	3,1	3,1
Vehicles, ships and aircraft	6,9	13,8	12,3	19,5	19,6	19,9	12,7	14,3	12,7	15,9
PUBLIC ADMINISTRATION AND DEFENCE, COMPULSORY SOCIAL SECURITY	226,9	240,5	363,8	370,1	328,6	346,7	506,8	515,3	528,9	317,4
New buildings and works	94,8	143,3	212,3	211,6	229,3	260,2	207,1	228,5	223,9	148,0
Machinery and equipment	129,7	95,5	144,1	147,7	89,7	76,1	270,3	261,8	288,3	157,9
Vehicles, ships and aircraft	2,4	1,8	7,5	10,9	9,7	10,5	29,4	25,1	16,7	11,5
EDUCATION	27,2	51,5	123,7	139,2	149,5	130,2	171,5	162,2	146,4	136,3
New buildings and works	16,2	32,3	83,7	97,8	103,7	72,5	72,7	84,4	73,3	51,1
Machinery and equipment	10,3	18,6	38,6	40,2	44,3	54,7	95,8	76,0	71,0	85,4
Vehicles, ships and aircraft	0,6	0,6	1,4	1,2	1,5	3,1	3,0	1,7	2,2	-0,2
HUMAN HEALTH AND SOCIAL WORK ACTIVITIES	35,3	33,5	47,3	39,7	36,7	40,8	44,0	39,1	37,4	21,8
New buildings and works	23,4	21,9	20,0	15,4	17,6	19,1	17,2	18,8	17,2	7,1
Machinery and equipment	11,7	10,7	26,4	23,6	18,5	20,6	25,7	19,4	19,8	14,0
Vehicles, ships and aircraft	0,2	0,9	0,9	0,7	0,6	1,2	1,1	0,8	0,4	0,7
ARTS, ENTERTAINMENT AND RECREATION	29,8	27,8	40,3	36,7	39,7	44,7	51,2	50,5	93,8	100,0
New buildings and works	25,5	15,5	28,6	24,0	21,6	31,4	32,6	42,1	87,1	88,4
Machinery and equipment	3,9	11,9	11,0	12,2	15,3	12,6	16,7	7,4	5,6	10,1
Vehicles, ships and aircraft	0,4	0,5	0,7	0,5	2,8	0,7	2,0	1,0	1,1	1,6
OTHER SERVICE ACTIVITIES	18,6	17,2	27,0	31,6	30,6	38,4	40,5	33,0	22,4	15,7
New buildings and works	12,6	6,4	19,2	20,5	18,9	24,5	27,6	24,2	14,3	10,4
Machinery and equipment	3,5	9,9	6,8	9,7	9,2	12,1	11,5	7,7	7,3	4,4
Vehicles, ships and aircraft	2,5	0,9	1,0	1,4	2,5	1,8	1,4	1,1	0,7	0,9
ACTIVITIES OF HOUSEHOLDS AS EMPLOYERS	0,0	0,0	0,0	0,0	0,0	0,0	0,0	0,0	0,0	0,0
New buildings and works	0,0	0,0	0,0	0,0	0,0	0,0	0,0	0,0	0,0	0,0
Machinery and equipment	0,0	0,0	0,0	0,0	0,0	0,0	0,0	0,0	0,0	0,0
Vehicles, ships and aircraft	0,0	0,0	0,0	0,0	0,0	0,0	0,0	0,0	0,0	0,0
TOTAL INDUSTRIES	2.549,8	2.473,2	3.165,9	3.833,2	4.132,6	4.503,7	3.877,5	3.678,0	3.330,9	2.642,8
New buildings and works	1.506,8	1.506,1	2.266,0	2.623,1	2.965,1	2.998,5	2.539,3	2.308,7	2.107,6	1.721,1
Machinery and equipment	455,9	591,3	742,4	806,2	871,8	969,1	1.057,8	1.011,2	990,4	737,0
Vehicles, ships and aircraft	577,5	364,6	160,7	403,6	292,2	532,8	277,5	355,4	230,6	189,7
New tree plantation and orchard development	5,3	5,8	5,1	2,0	4,5	3,0	2,5	2,6	2,3	1,9
Breeding stock, dairy cattle etc.	4,2	5,3	-8,4	-1,8	-1,0	0,3	0,3	0,1	0,1	-6,9

TABLE A.1.12. GROSS DOMESTIC PRODUCT BY CATEGORY OF FACTOR INCOME, 1995-2013

Category of factor income	(€mm)												
	1995	2000	2003	2004	2005	2006	2007	2008	2009	2010	2011	2012	2013 (pr.)
Compensation of employees	3.097,9	4.209,6	5.364,9	5.715,8	6.071,0	6.502,6	6.989,6	7.543,0	7.708,8	7.935,1	8.173,8	7.848,1	6.976,6
Imputed wages and salaries of self-employed	754,9	948,1	1.132,3	1.208,3	1.249,2	1.282,7	1.315,3	1.356,1	1.315,6	1.349,3	1.374,6	1.300,6	1.151,6
Consumption of fixed capital	1.044,4	1.320,7	1.532,7	1.663,6	1.767,6	1.872,7	1.995,5	2.177,5	2.174,4	2.264,0	2.344,1	2.380,9	2.410,3
Operating Surplus	2.008,6	2.992,1	3.048,7	3.242,1	3.505,0	3.812,5	4.143,8	4.710,6	4.698,1	4.907,0	5.088,5	5.383,8	5.285,4
Net indirect taxes	430,7	532,6	764,3	881,9	905,3	1.002,9	1.298,7	1.205,0	1.019,0	1.044,0	1.024,9	953,5	926,0
Value added tax	327,8	532,2	912,3	1.020,0	1.193,2	1.363,3	1.584,9	1.776,5	1.507,1	1.563,7	1.480,9	1.544,2	1.369,0
Gross Domestic Product	7.664,2	10.535,3	12.755,2	13.731,7	14.691,3	15.836,7	17.327,8	18.768,8	18.423,1	19.062,9	19.486,7	19.411,1	18.118,9
(b) Percentage	(%)												
Compensation of employees	40,4	40,0	42,1	41,6	41,3	41,1	40,3	40,2	41,8	41,6	41,9	40,4	38,5
Imputed wages and salaries of self-employed	9,8	9,0	8,9	8,8	8,5	8,1	7,6	7,2	7,1	7,1	7,1	6,7	6,4
Consumption of fixed capital	13,6	12,5	12,0	12,1	12,0	11,8	11,5	11,6	11,8	11,9	12,0	12,3	13,3
Operating Surplus	26,2	28,4	23,9	23,6	23,9	24,1	23,9	25,1	25,5	25,7	26,1	27,7	29,2
Net indirect taxes	5,6	5,1	6,0	6,4	6,2	6,3	7,5	6,4	5,5	5,5	5,3	4,9	5,1
Value added tax	4,3	5,1	7,2	7,4	8,1	8,6	9,1	9,5	8,2	8,2	7,6	8,0	7,6
Gross Domestic Product at factor cost	100,0	100,0	100,0	100,0	100,0	100,0	100,0	100,0	100,0	100,0	100,0	100,0	100,0

Definitions of terms used:

1. Wages, salaries and other benefits of employees: comprise the gross wages and salaries, 13th and 14th salaries, overtime pay, employers' contributions to social security funds, the value of payments in kind, holiday pay, etc.
2. Imputed wages, salaries and other benefits of working proprietors and unpaid family workers: refer to the estimated labour cost of working proprietors and family workers not receiving a fixed pay.
3. Depreciation: this is the loss in value of capital assets (machinery, buildings, transport equipment, etc) used up in the production process.
4. Gross operating surplus: this is the remaining value added after deducting all the above categories of income and comprises imputed on own capital, profits and other entrepreneurial income.

A. ECONOMY AND FINANCE

A.2. Public Finance

SCOPE

This section provides summarised information on Government Finance Statistics.

COVERAGE

The data presented cover the period 2000-2013.

SOURCES OF DATA AND CHRONOLOGY OF SERIES

The main sources of information for the data on public revenue and expenditure are the Financial Report published by the National Treasury of the Republic of Cyprus, the final audited accounts of local authorities (municipalities, community boards), the final accounts of the Social Security Funds and the final accounts of semi-government organizations classified within the sector of General Government (Cyprus Sports Organisation; Cyprus Theatre Organisation; Cyprus Tourism Organisation; University of Cyprus; Cyprus University of Technology; Open University of Cyprus; school committees; Cyprus News Agency; Investment Promotion Agency; Research Promotion Foundation; Cyprus Cultural Foundation; Bank of Cyprus Oncology Centre; Cyprus Agricultural Payments Organisation; Cyprus Broadcasting Corporation; Youth Foundation; Symphony Orchestra Foundation; Cyprus Anti-Drugs Council; Cyprus Standards Organisation; Central Agency for Equal Distribution of Burdens; Cyprus Organisation for Storage and Management of Oil Stocks; Cyprus Petroleum Storage Company; Agricultural Insurance Organisation).

CLASSIFICATION SYSTEM USED

The classification for the presentation of public finances is based on the European System of Accounts 2010 (ESA 2010).

TABLE A.2.1. MAIN AGGREGATES OF GENERAL GOVERNMENT, 2000-2013

(Current prices)

(€mn)

	2000	2005	2008	2009	2010	2011	2012	2013
1. Total revenues	3.387,4	5.484,4	7.428,3	6.802,1	7.186,2	7.212,3	7.039,2	6.610,4
Taxes on production and imports (1)	1.187,4	2.214,4	3.069,7	2.594,6	2.742,8	2.677,7	2.691,8	2.452,6
Current taxes on income and wealth, etc (2)	1.081,0	1.244,4	2.220,3	1.894,5	1.926,2	2.097,8	1.961,5	1.912,0
Social contributions (3)	646,6	1.110,7	1.332,5	1.464,2	1.552,3	1.566,0	1.510,4	1.362,3
Other current resources (4)	465,1	780,2	796,9	828,1	954,7	858,7	864,7	877,4
a. Other current resources	208,8	384,3	304,1	416,6	498,8	421,4	387,3	427,0
b. Sales	256,3	395,9	492,8	411,5	455,9	437,3	477,4	450,4
Capital transfers received	7,3	134,7	8,9	20,7	10,2	12,1	10,8	6,1
Total current resources (1+2+3+4)	3.380,1	5.349,7	7.419,4	6.781,4	7.176,0	7.200,2	7.028,4	6.604,3
2. Total expenditure	3.616,1	5.809,9	7.267,7	7.832,8	8.097,8	8.334,4	8.168,9	7.501,1
Total current expenditure	3.219,5	5.246,9	6.536,7	6.869,0	7.039,8	7.431,3	7.422,9	6.877,3
of which								
a. Intermediate consumption	350,8	565,1	805,6	877,4	851,4	871,4	810,7	744,3
b. Compensation of employees	1.326,3	1.997,2	2.497,3	2.722,8	2.763,5	2.881,6	2.824,6	2.572,8
c. Social transfers other than in kind	896,2	1.721,8	2.080,0	2.249,3	2.478,6	2.617,4	2.597,7	2.503,7
d. Social transfers in kind supplied via market producer	0,0	13,2	21,4	26,8	21,4	12,2	8,7	5,8
e. Interest	340,3	473,1	486,6	431,9	394,8	430,2	566,4	563,4
f. Subsidies	133,9	94,5	70,0	32,0	61,5	85,2	94,9	95,1
g. Other current expenditure	172,0	382,0	575,8	528,8	468,6	533,3	519,9	392,2
Total Capital Expenditure	396,6	563,0	731,0	963,8	1.058,0	903,1	746,0	623,8
of which								
a. Gross fixed capital formation	342,8	500,5	577,9	739,9	805,6	727,6	513,1	359,6
b. Other capital expenditure	53,8	62,5	153,1	223,9	252,4	175,5	232,9	264,2
General Government balance (ESA2010)	-228,7	-325,5	160,6	-1.030,7	-911,6	-1.122,1	-1.129,7	-890,7
General Government balance % of G.D.P.	-2,2	-2,2	0,9	-5,6	-4,8	-5,8	-5,8	-4,9
General Government primary surplus	111,6	147,6	647,2	-598,8	-516,8	-691,9	-563,3	-327,3
General Government consolidated gross debt	5.813,6	9.299,8	8.388,2	9.864,5	10.769,7	12.869,3	15.430,9	18.518,8
G.D.P. at current market prices	10.535,3	14.691,3	18.768,8	18.423,1	19.062,9	19.486,7	19.411,1	18.118,9
G.D.P. at constant market prices	12.331,5	14.691,3	16.689,4	16.348,5	16.575,9	16.619,2	16.222,9	15.353,9
Tax burden (capital taxes excluded)	2.915,0	4.569,5	6.622,5	5.953,3	6.221,3	6.341,5	6.163,7	5.726,9

**TABLE A.2.2. SEQUENCE OF ACCOUNTS AND BALANCING ITEM
FOR THE GENERAL GOVERNMENT SECTOR, 2000-2013**

(Current Market prices)	(€mn)							
	2000	2005	2008	2009	2010	2011	2012	2013
Output	1.844,7	2.839,9	3.682,8	3.871,6	3.941,3	4.101,7	3.976,4	3.649,9
Market output and output for own final use	117,7	164,5	184,5	125,5	151,5	148,8	142,4	142,1
Other non-market output	1.727,0	2.675,4	3.498,3	3.746,1	3.789,8	3.952,9	3.834,0	3.507,8
Payments for other non-market output	138,6	231,4	308,3	286,0	304,4	288,5	335,0	308,3
Other non-market output, other	1.588,4	2.444,0	3.190,0	3.460,1	3.485,4	3.664,4	3.499,0	3.199,5
Market output, output for own final use and payments for other non-market output	256,3	395,9	492,8	411,5	455,9	437,3	477,4	450,4
Intermediate consumption	350,8	565,1	805,6	877,4	851,4	871,4	810,7	744,3
Value added, gross	1.493,9	2.274,8	2.877,2	2.994,2	3.089,9	3.230,3	3.165,7	2.905,6
Consumption of fixed capital	111,5	210,3	274,7	232,2	259,7	289,7	277,4	264,6
Value added, net	1.382,4	2.064,5	2.602,5	2.762,0	2.830,2	2.940,6	2.888,3	2.641,0
Compensation of employees, payable	1.326,3	1.997,2	2.497,3	2.722,8	2.763,5	2.881,6	2.824,6	2.572,8
Other taxes on production, payable	0,3	0,9	0,5	0,8	0,6	0,5	0,4	0,0
Operating surplus, net	55,8	66,4	104,7	38,4	66,1	58,5	63,3	68,2
Taxes on production and imports, receivable	1.187,4	2.214,4	3.069,7	2.594,6	2.742,8	2.677,7	2.691,8	2.452,6
Property income, receivable	88,9	133,1	134,3	165,4	265,1	159,3	134,6	117,3
Subsidies, payable	133,9	94,5	70,0	32,0	61,5	85,2	94,9	95,1
Property income, payable	340,3	473,1	486,6	431,9	394,8	430,2	566,4	563,4
Interest	331,4	473,1	486,6	431,9	394,8	430,2	566,4	563,4
Other property income, payable	8,9	0,0	0,0	0,0	0,0	0,0	0,0	0,0
Balance of primary incomes, net	857,9	1.846,3	2.752,1	2.334,5	2.617,7	2.380,1	2.228,4	1.979,6
Current taxes on income, wealth etc., receivable	1.081,0	1.244,4	2.220,3	1.894,5	1.926,2	2.097,8	1.961,5	1.912,0
Social contributions, receivable	646,6	1.110,7	1.332,5	1.464,2	1.552,3	1.566,0	1.510,4	1.362,3
Other current transfers, receivable	119,9	251,2	169,8	251,2	233,7	262,1	252,7	309,7
Social benefits other than social transfers in kind, payable	896,2	1.721,8	2.080,0	2.249,3	2.478,6	2.617,4	2.597,7	2.503,7
Social transfers in kind related to expenditure on products supplied to households via market producers, payable	0,0	13,2	21,4	26,8	21,4	12,2	8,7	5,8
Social benefits other than social transfers in kind related to expenditure on products supplied to households via market producers, payable	896,2	1.735,0	2.101,4	2.276,1	2.500,0	2.629,6	2.606,4	2.509,5
Other current transfers, payable	171,7	381,1	575,3	528,0	467,9	532,6	519,1	391,7
Disposable income, net	1.637,5	2.349,7	3.819,4	3.167,1	3.383,3	3.155,8	2.835,8	2.667,7
Final consumption expenditure	1.588,4	2.457,2	3.211,4	3.486,9	3.506,8	3.676,6	3.507,7	3.205,3
Individual consumption expenditure	724,3	1.059,9	1.356,8	1.483,7	1.534,6	1.612,7	1.540,6	1.425,9
Collective consumption expenditure	864,1	1.397,3	1.854,6	2.003,2	1.972,2	2.063,9	1.967,1	1.779,4
Saving, gross	160,6	102,8	882,7	-87,6	136,2	-231,1	-394,5	-273,0
Saving, net	49,1	-107,5	608,0	-319,8	-123,5	-520,8	-671,9	-537,6
Capital transfers, receivable	7,3	134,7	8,9	20,7	10,2	12,1	10,8	6,1
Capital taxes	7,0	123,9	1,2	1,5	0,5	0,8	2,4	0,4
Other capital transfers and investment grants, receivable	0,3	10,8	7,7	19,2	9,7	11,3	8,4	5,7
Capital transfers, payable	53,8	63,2	153,1	223,9	252,4	175,5	232,9	439,0
Gross capital formation	342,8	500,5	577,9	739,9	805,6	727,6	513,1	359,6
Gross fixed capital formation	342,8	500,5	577,9	739,9	805,6	727,6	513,1	359,6
Changes in inventories and acquisitions less disposals of valuables	0,0	0,0	0,0	0,0	0,0	0,0	0,0	0,0
Acquisitions less disposals of non-produced non-financial assets	0,0	-0,7	0,0	0,0	0,0	0,0	0,0	-174,8
Gross capital formation and Acquisitions less disposals of non-financial non-produced assets	342,8	499,8	577,9	739,9	805,6	727,6	513,1	184,8
Net lending (+)/Net borrowing (-)	-228,7	-325,5	160,6	-1.030,7	-911,6	-1.122,1	-1.129,7	-890,7
Total General government expenditure	3.616,1	5.809,9	7.267,7	7.832,8	8.097,8	8.334,4	8.168,9	7.501,1
Total General government revenue	3.387,4	5.484,4	7.428,3	6.802,1	7.186,2	7.212,3	7.039,2	6.610,4

A. ECONOMY AND FINANCE

A.3. Balance of Payments

SCOPE

This section presents data on the balance of payments, which reflects transactions in goods and services, flows of income, current transfers, and capital and financial transactions between residents of Cyprus and residents of other countries.

COVERAGE

The data refer to balance of payments transactions of residents in the government-controlled area only, given the Turkish invasion and occupation of part of Cyprus in July/August 1974.

SOURCES OF DATA AND CHRONOLOGY OF SERIES

The data presented are compiled by the Central Bank of Cyprus since its establishment in 1962. Prior to 1962 similar data were presented in the Economic Review published by the Department of Statistics and Research.

CLASSIFICATION SYSTEM USED

As of 1995, balance of payments statistics are being produced on the basis of the fifth edition of the Balance of Payments Manual of the International Monetary Fund (BPM5). Furthermore, since 2002, the BPM5 definition of residency has been adopted (for data concerning 1995 onwards only). In accordance with the new definition, natural persons are considered to be residents when they reside (or intend to reside) for more than a year in a country, while legal entities are considered to be residents of a country when they have a physical presence in that country (i.e., operating through own premises such as own office).

OTHER RELEVANT PUBLICATIONS AND SOURCES OF INFORMATION

For additional information on balance of payments statistics, reference may be made to the webpage of the Central Bank of Cyprus ([www. Centralbank.gov.cy](http://www.Centralbank.gov.cy)) and to its Annual Report.

BALANCE OF PAYMENTS

TABLE A.3.1. BALANCE OF PAYMENTS, 1995-2013

(€mm)

Items	1995	2000	2005	2008	2009	2010 (pr.)	2011 (pr.)	2012 (pr.)	2013 (pr.)
CURRENT ACCOUNT	-158,6	-519,0	-787,8	-2.679,0	-1.808,0	-1.711,9	-601,8	-1.160,6	-552,3
Goods, Services and Income	-197,9	-707,4	-859,8	-2.615,0	-1.615,2	-1.595,8	-406,0	-976,9	-207,4
Goods and Services	-15,9	-130,7	-356,4	-1.953,4	-929,6	-1.081,6	-763,3	-449,1	19,6
Goods	-1.612,1	-2.771,0	-3.372,1	-5.554,8	-4.292,4	-4.664,1	-4.348,6	-3.852,6	-2.892,8
General merchandise (including goods for processing and nonmonetary gold)	-1.690,6	-2.887,7	-3.492,0	-5.704,9	-4282,8	-4705,6	-4466,1	-4003,7	...
Goods procured in ports by carriers	78,5	116,7	124,4	155,5	20,6	42,9	159,4	174,6	...
Repairs of goods	0,0	0,0	-4,5	-5,4	-30,2	-1,4	-42,0	-23,5	...
Services	1.596,2	2.640,3	3.015,7	3.601,4	3.362,8	3.582,5	3.585,3	3.403,5	2.912,4
Transport	-129,0	-177,8	363,8	704,6	644,2	418,4	399,3	353,8	1025,7
Travel	1.135,4	1.624,4	1.108,7	785,8	630,9	768,3	914,6	1028,9	1247,9
Communications services	-15,4	11,4	-46,8	-23,2	16,4	-15,7	-47,1	-41,0	...
Construction services	7,0	57,2	122,2	89,4	28,7	23,8	24,4	34,9	16,0
Insurance services	-42,2	-41,2	-6,3	70,1	36,7	3,0	-5,0	-2,6	-90,5
Financial services	35,9	153,8	136,2	687,2	713,6	652,6	547,4	372,5	812,9
Computer and information services	0,0	39,3	153,8	122,4	50,3	33,8	24,3	19,7	...
Royalties and licence fees	-6,8	-5,0	-24,5	-26,1	-34,3	-16,8	-23,2	-25,2	...
Other business services	416,0	722,7	1.037,0	1.110,8	1.196,9	1.639,9	1.703,1	1.636,0	-242,5
Personal, cultural and recreational services	-3,9	-7,9	-11,7	-14,5	-17,5	4,9	-19,0	-18,6	-7,0
Government services	199,2	263,3	183,5	94,8	96,9	70,4	66,5	45,1	36,2
Services not allocated	0,0	0,0	0,0	0,0	0,0	0,0	0,0	0,0	113,7
Income	-182,0	-576,8	-503,4	-661,6	-685,7	-514,2	357,3	-527,8	-227,0
Current transfers	39,3	188,5	71,9	-63,9	-192,7	-116,1	-195,8	-183,7	-344,9
CAPITAL AND FINANCIAL ACCOUNT	218,4	577,8	652,5	2.771,1	1.885,4	1.681,6	827,0	799,1	-585,6
NET ERRORS AND OMMISSIONS	-59,8	-58,8	135,4	-92,2	-77,4	30,3	-225,2	361,5	-523,9

Note: Data for 2013 is according to the Balance of Payments Manual BPM 6.

A. ECONOMY AND FINANCE

A.4. Money and Banking

SCOPE

This section provides data on deposits and loans of non-MFIs held with MFIs of Domestic Residents, Other Euro Area Residents and Residents of rest of the world, foreign exchange rates and interest rates on euro-denominated deposits and euro-denominated loans, by euro area residents.

COVERAGE

The data shown for the years 1960 up to mid-1974 cover the whole Cyprus, while after mid-1974 they refer to the Government controlled areas only.

SOURCE OF DATA AND CHRONOLOGY OF SERIES

The data presented in this section pertaining to the Banking Sector are compiled by the Central Bank of Cyprus. Most of the data on co-operative societies were obtained from the Co-operative Societies Supervision and Development Authority.

CLASSIFICATION SYSTEM USED

The data on Banking are classified according to the International Monetary Fund methodology for Monetary and Financial Statistics.

DEFINITIONS OF TERMS USED

MFIs (Monetary Financial Institutions) are central banks, resident credit institutions and other resident financial institutions whose business is to receive deposits and/or close substitutes for deposits from entries other than MFIs and, for their own account (at least in economic terms), to grant credits and/or make investment in securities.

OTHER RELEVANT PUBLICATIONS OR SOURCES OF INFORMATION

Further information relating to money and banking may be obtained from the monthly Monetary and Financial Statistics of the Central Bank of Cyprus and its annual report. The annual report of the Co-operative Societies Supervision and Development Authority provides detailed data for co-operative societies.

TABLE A.4.1. DEPOSITS OF NON-MFIs HELD WITH MFIs, 2005-2013**(€mn)**

Category of Deposits	2005	2007	2008	2009	2010	2011	2012	2013
DOMESTIC RESIDENTS	24.873,6	32.294,2	39.461,8	41.011,6	45.379,3	43.747,9	43.316,8	32.972,8
General Government								
Central government	243,8	136,3	155,2	154,9	123,5	168,8	207,3	126,2
Other general government	153,4	132,6	192,9	255,9	365,8	367,1	319,3	293,2
Other resident sectors								
Other financial intermediaries and pension funds	255,6	647,8	1.657,5	1.465,6	3.748,2	2.678,8	2.514,3	1.424,8
Non-financial corporations	1.843,5	2.630,3	2.833,9	3.181,4	3.715,1	3.619,2	4.293,8	2.185,8
Households	4.768,6	6.535,3	11.212,9	11.402,0	12.026,6	10.869,3	9.585,0	5.677,0
OTHER EURO AREA RESIDENTS	1.356,2	1.390,4	1.090,6	1.290,7	4.035,3	5.355,4	5.322,6	2.253,1
General Government	0,8	2,6	2,7	2,3	4,8	3,5	3,5	0,9
Other sectors								
Other financial intermediaries and pension funds	136,2	67,6	53,4	87,6	119,3	285,0	193,5	53,6
Non-financial corporations	2,6	8,8	54,6	77,6	89,8	126,9	71,9	47,1
Households	1.027,0	992,6	653,6	551,0	947,5	754,5	736,1	422,0
RESIDENTS OF REST OF THE WORLD	11.842,9	18.829,4	15.456,8	15.852,7	20.525,2	20.194,2	21.518,0	11.767,4
TOTAL	38.072,7	52.514,0	56.009,3	58.154,9	69.937,7	69.297,6	70.157,4	46.993,2

Note: Statistics presented in this table cover the aggregated data of Monetary Financial Institutions (MFIs) which comprise all credit institutions operating in Cyprus, including Co-operative Credit Institutions (CCIs), former International Banking Units (IBUs) and the Central Bank of Cyprus.

TABLE A.4.2. LOANS TO NON-MFIs BY INSTITUTIONAL SECTOR, 2005-2013**(€mn)**

Sector	2005	2007	2008	2009	2010	2011	2012	2013
DOMESTIC RESIDENTS	25.005,1	33.995,3	43.451,8	45.681,0	49.402,8	52.869,6	53.936,4	50.081,8
General Government	798,2	1.061,8	1.089,8	1.094,9	992,6	1.011,4	1.003,6	941,0
Other resident sectors								
Other financial intermediaries and pension funds	1.094,2	1.377,3	2.087,0	2.420,7	2.891,9	3.751,1	4.404,5	3.237,5
Non-financial corporations	48,5	27,3	23,3	21,1	23,5	42,2	38,6	33,0
Households	10.753,5	15.407,6	21.171,6	21.534,1	23.007,6	24.519,5	24.633,9	23.594,3
OTHER EURO AREA RESIDENTS	446,9	953,1	1.954,4	3.520,8	2.786,6	3.232,4	4.857,7	4.302,1
General Government	137,6	152,1	135,2	127,1	0,0	0,0	0,0	0,0
Other sectors								
Other financial intermediaries and pension funds	136,2	64,3	802,2	1.339,4	1.499,1	1.514,9	2.309,4	2.289,9
Non-financial corporations	122,5	639,2	886,0	1.804,1	970,2	1.382,9	2.265,0	1.749,1
Households	50,6	97,6	130,9	250,2	317,3	334,6	283,4	263,1
RESIDENTS OF REST OF THE WORLD	2.610,4	6.071,6	9.036,4	8.672,2	9.285,8	12.418,4	13.672,4	9.213,7
TOTAL	28.062,4	41.020,0	54.442,6	57.874,0	61.475,1	68.520,4	72.466,5	63.597,6

Note: Statistics presented in this table cover the aggregated data of Monetary Financial Institutions (MFIs) which comprise all credit institutions operating in Cyprus, including Co-operative Credit Institutions (CCIs), former International Banking Units (IBUs) and the Central Bank of Cyprus.

TABLE A.4.3a. FOREIGN EXCHANGE RATES, 1990-2007

(Period average, Middle rates)

(Foreign Currency per C£)

Year	Pound Sterling	U.S. Dollar	Euro
1990	1,2270	2,1892	1,7190
1991	1,2225	2,1599	1,7417
1992	1,2628	2,2215	1,7148
1993	1,3382	2,0098	1,7184
1994	1,3290	2,0368	1,7172
1995	1,4011	2,2115	1,7093
1996	1,3745	2,1450	1,7120
1997	1,1881	1,9467	1,7217
1998	1,1681	1,9353	1,7223
1999	1,1382	1,8410	1,7278
2000	1,0621	1,6087	1,7425
2001	1,0805	1,5563	1,7367
2002	1,0935	1,6445	1,7383
2003	1,1851	1,9383	1,7120
2004	1,1662	2,1363	1,7188
2005	1,1857	2,1533	1,7337
2006	1,1839	2,1795	1,7367
2007	1,1736	2,3485	1,7164

Note: Until 31.12.1998, the exchange rates refer to the European Currency Unit (E.C.U.)

TABLE A.4.3b. FOREIGN EXCHANGE RATES, 1999-2013

(Period average, Middle rates)

(Foreign Currency per €)

Year	Pound Sterling	U.S. Dollar	Swiss Franc
1999	0,6587	1,0658	1,6003
2000	0,6095	0,9236	1,5579
2001	0,6219	0,8956	1,5105
2002	0,6288	0,9456	1,4670
2003	0,6920	1,1312	1,5212
2004	0,6787	1,2439	1,5438
2005	0,6838	1,2441	1,5483
2006	0,6817	1,2556	1,5729
2007	0,6843	1,3705	1,6427
2008	0,7963	1,4708	1,5874
2009	0,8909	1,3948	1,5100
2010	0,8578	1,3257	1,3803
2011	0,8679	1,3920	1,2326
2012	0,8109	1,2848	1,2053
2013	0,8493	1,3281	1,2311

TABLE A.4.4a. INTEREST RATES¹ (Deposits), 2011-2014

Year / Month		Deposits from households ²					Deposits from non-financial corporations	
		With agreed maturity			Redeemable at notice ^{3,4}		With agreed maturity	
		Over-night ³	Up to 1 year	Over 1 and up to 2 years	Up to 3 months	Over 3 months	Over-night ³	Up to 1 year
2011	January	1,08	4,01	4,07	2,42	3,33	0,48	3,39
	February	1,09	4,02	4,04	2,47	3,45	0,49	3,41
	March	1,09	4,00	4,05	2,47	3,46	0,48	3,25
	April	1,08	4,00	4,10	2,48	3,48	0,47	3,29
	May	1,12	4,01	4,14	2,45	3,49	0,46	3,38
	June	1,11	4,02	4,14	2,38	3,69	0,47	3,41
	July	1,12	4,11	4,32	2,39	3,68	0,48	3,12
	August	1,13	4,13	4,18	2,42	3,68	0,49	3,66
	September	1,11	4,14	4,31	2,42	3,70	0,49	3,68
	October	1,10	4,15	4,59	2,43	3,71	0,48	3,69
	November	1,14	4,17	4,65	2,42	3,72	0,49	3,61
	December	1,10	4,25	4,54	2,38	3,80	0,54	3,71
2012	January	1,11	4,28	4,58	2,40	3,84	0,49	3,87
	February	1,12	4,29	4,71	2,53	3,86	0,49	3,94
	March	1,12	4,34	4,79	2,57	3,86	0,52	3,62
	April	1,12	4,35	4,77	2,58	3,86	0,47	4,10
	May	1,09	4,35	4,81	2,70	3,89	0,49	3,97
	June	1,07	4,33	4,71	2,79	4,01	0,49	3,54
	July	1,09	4,41	4,72	2,70	4,00	0,54	4,16
	August	1,09	4,43	4,71	2,72	4,03	0,56	4,14
	September	1,10	4,43	4,67	2,71	4,03	0,54	3,52
	October	1,10	4,45	4,69	2,74	4,04	0,54	4,07
	November	1,10	4,47	4,69	2,73	4,06	0,55	4,21
	December	1,10	4,52	4,72	2,73	4,00	0,59	4,10
2013	January	1,10	4,53	4,70	2,70	4,01	0,54	4,12
	February	1,10	4,52	4,73	2,67	4,02	0,49	4,27
	March	1,17	4,34	4,54	2,67	4,01	0,56	4,15
	April	1,00	3,67	3,88	2,43	3,67	0,53	3,20
	May	0,93	2,50	3,73	2,21	3,09	0,51	2,22
	June	0,86	2,34	3,63	1,97	3,06	0,44	2,17
	July	0,70	2,24	3,77	1,95	2,80	0,42	2,05
	August	0,68	2,18	3,52	1,93	2,79	0,44	1,96
	September	0,63	2,20	3,58	1,95	2,60	0,45	1,90
	October	0,62	2,36	3,58	1,88	2,76	0,43	1,97
	November	0,62	2,20	3,37	1,85	2,73	0,40	1,91
	December	0,61	2,23	4,08	1,84	2,74	0,40	2,25
2014	January	0,58	2,36	3,54	1,72	2,74	0,33	2,00
	February	0,57	2,35	3,29	1,71	2,76	0,33	2,19
	March	0,56	2,45	3,29	1,69	2,76	0,35	2,24
	April	0,55	2,67	3,26	1,70	2,76	0,36	2,42
	May	0,55	2,49	3,31	1,68	2,54	0,42	2,50
	June	0,52	2,56	3,29	1,76	2,60	0,37	2,39
	July	0,49	2,62	3,21	1,62	2,52	0,38	2,66

Notes: - The data refer to interest rates applied by MFIs to deposits denominated in euro vis-à-vis households and non-financial corporations resident in the euro area member states.

1. MFI sector excluding the CBC.

2. Including non-profit institutions serving households.

3. For this instrument category, new business and outstanding amounts coincide i.e. they refer to end-of-period.

4. For this instrument category, households and non-financial corporations are merged and allocated to the household sector, since the outstanding amounts of non-financial corporations are negligible compared with those of the household sector.

TABLE A.4.4b. INTEREST RATES¹ (Loans), 2011-2014

Year / Month		Loans to households ²						Loans to non-financial corporations		
		Consumer credit			Lending for house purchase		Other lending	Other loans up to EUR 1 million	Other loans over EUR 1 million	
		Bank overdrafts ³	Floating rate and up to 1 year initial rate fixation	Annual percentage rate of charge ⁴	Floating rate and up to 1 year initial rate fixation	Annual percentage rate of charge ⁴	Floating rate and up to 1 year initial rate fixation	Bank overdrafts ³	Floating rate and up to 1 year initial rate fixation	Floating rate and up to 1 year initial rate fixation
2011	January	7,16	6,75	7,26	4,97	4,91	6,19	6,67	6,69	6,38
	February	7,15	6,78	7,26	4,98	4,88	6,09	6,70	6,48	5,76
	March	7,11	6,76	7,24	5,07	5,04	6,28	6,72	6,73	6,19
	April	7,12	6,64	7,18	4,91	4,94	6,47	6,75	6,60	6,62
	May	7,15	6,62	7,07	5,16	5,16	6,30	6,92	6,75	6,57
	June	7,42	6,74	7,24	5,38	5,35	6,88	7,08	7,10	6,97
	July	7,44	6,84	7,34	5,47	5,46	6,63	7,14	7,00	6,00
	August	7,43	6,99	7,57	5,50	5,46	6,54	7,12	7,00	6,83
	September	7,45	6,98	7,45	5,62	5,67	6,48	7,20	7,04	5,54
	October	7,45	7,00	7,46	5,54	5,61	6,60	7,24	7,13	5,99
	November	7,42	6,97	7,45	5,43	5,53	6,51	7,23	7,52	6,08
	December	7,48	6,93	7,39	5,73	5,81	6,80	7,21	7,39	6,53
2012	January	7,46	6,93	7,38	5,48	5,61	6,22	7,18	7,18	7,28
	February	7,47	6,98	7,44	5,23	5,46	6,62	7,10	7,12	6,47
	March	7,35	7,00	7,47	5,37	5,59	6,39	7,12	7,62	6,46
	April	7,34	6,87	7,24	5,37	5,63	6,52	7,04	7,14	6,53
	May	7,21	6,99	7,32	5,40	5,69	6,46	7,03	7,26	6,73
	June	7,34	7,14	7,52	5,47	5,74	6,88	7,09	7,44	6,87
	July	7,31	7,18	7,54	5,36	5,51	6,95	6,96	7,37	6,31
	August	7,33	7,30	7,67	5,05	5,20	6,53	6,94	7,44	6,79
	September	7,34	6,92	7,32	5,34	5,54	6,58	6,90	7,20	6,63
	October	7,30	7,34	7,73	5,32	5,47	6,78	6,92	7,03	6,23
	November	7,32	7,10	7,51	5,22	5,32	6,82	7,05	7,18	6,96
	December	7,33	6,83	7,21	5,32	5,44	6,66	7,07	7,29	6,70
2013	January	7,33	7,00	7,35	5,11	5,24	6,47	7,05	6,83	5,84
	February	7,35	6,91	7,26	5,35	5,43	6,66	7,05	7,03	6,58
	March	7,58	7,20	7,60	5,19	5,60	7,02	7,04	7,33	6,76
	April	7,47	7,17	7,49	5,14	5,59	5,32	6,94	6,90	6,02
	May	7,31	6,88	7,44	4,66	5,02	6,24	6,76	6,55	5,57
	June	7,30	6,77	7,31	5,17	5,37	6,71	6,77	6,48	5,73
	July	7,30	6,80	7,19	5,33	5,58	6,83	6,91	6,88	6,35
	August	7,40	7,04	7,49	5,33	5,86	6,60	6,87	6,04	5,02
	September	7,36	7,17	7,52	4,86	5,07	6,47	6,75	6,47	6,10
	October	7,32	7,14	7,51	4,88	5,10	6,71	6,66	6,44	6,16
	November	7,03	6,57	7,06	4,71	4,99	5,79	6,69	5,62	4,26
	December	6,89	6,00	6,42	4,67	4,93	5,98	6,59	6,01	5,42
2014	January	7,03	6,29	6,70	4,65	5,08	5,84	6,99	5,91	5,92
	February	7,01	6,43	6,81	4,58	4,91	5,41	6,57	5,97	5,11
	March	7,01	6,39	6,75	4,53	4,97	5,93	6,56	6,31	5,82
	April	7,00	6,22	6,49	4,67	5,02	4,97	6,55	6,35	5,90
	May	6,99	6,06	6,31	4,37	4,80	4,90	6,53	6,14	5,55
	June	6,94	5,74	6,15	4,40	4,81	4,51	6,29	6,02	5,50
	July	6,90	5,50	5,92	4,34	4,78	5,15	6,49	5,95	4,99

Notes: - The data refer to interest rates applied by MFIs to deposits denominated in euro vis-à-vis households and non-financial corporations resident in the euro area member states.

1. MFI sector excluding the CBC.

2. Including non-profit institutions serving households.

3. For this instrument category, new business and outstanding amounts coincide i.e. they refer to end-of-period.

4. The annual percentage rate of charge covers the total cost of loan. The total cost comprises an interest rate component and a component of other (related) charges, such as the cost of inquiries, administration, preparation of documents, guarantees, etc.

TABLE A.4.5. CO-OPERATIVES BY TYPE AND INDIVIDUAL MEMBERS, 1960-2013

Year	Saving Banks & Co-Operative Credit Societies		Co-Operative Consumer Stores		Other types of Co-Operatives			TOTAL		
	Number of Societies	Individual Members	Number of Societies	Individual Members	Number of Societies	Individual Members	Society Members	Number of Societies	Individual Members	Society Members
1960	407	86.767	297	55.430	66	13.281	1.004	770	155.478	1.004
1961	418	90.709	304	56.816	87	15.975	1.039	809	163.500	1.039
1962	426	94.790	308	58.601	127	23.104	1.070	861	176.495	1.070
1963	432	97.677	311	60.915	136	25.256	1.085	879	183.848	1.085
1964	436	99.717	314	62.351	138	25.650	1.103	888	187.718	1.103
1965	439	104.289	317	66.050	168	30.105	1.138	924	200.444	1.138
1966	440	109.601	322	68.266	177	32.797	1.463	939	210.664	1.463
1967	441	114.501	323	71.493	156	33.220	1.474	920	219.214	1.474
1968	441	129.810	321	72.029	153	33.808	1.491	915	235.647	1.491
1969	445	127.998	315	73.338	141	33.750	1.542	901	235.086	1.542
1970	446	133.874	314	76.023	126	33.422	1.852	886	243.319	1.852
1971	446	141.024	291	79.240	126	31.090	1.870	863	251.354	1.870
1972	445	149.997	266	76.183	121	30.466	1.792	832	256.646	1.792
1973	445	158.773	247	53.540	112	0	0	804	212.313	0
1974	444	121.097	235	54.362	109	20.922	1.661	788	196.381	1.661
1975	453	122.497	228	54.184	104	21.140	1.664	785	197.821	1.664
1976	459	129.373	216	54.868	101	21.796	1.770	776	206.037	1.770
1977	460	137.480	209	56.099	102	22.224	1.791	771	215.803	1.791
1978	462	146.451	201	58.742	101	22.510	1.798	764	227.703	1.798
1979	464	159.366	195	58.576	105	23.139	1.830	764	241.081	1.830
1980	465	168.443	187	59.297	111	23.575	1.829	763	251.315	1.829
1981	466	177.051	179	59.727	108	23.585	1.817	753	260.363	1.817
1982	467	187.184	178	60.844	105	23.291	1.787	750	271.319	1.787
1983	470	197.785	173	60.519	97	24.301	2.209	740	282.605	2.209
1984	471	213.072	172	62.144	95	24.946	2.307	738	300.162	2.307
1985	469	225.027	170	62.412	95	25.700	2.371	734	313.139	2.371
1986	469	243.893	163	47.448	95	25.933	2.258	727	317.274	2.258
1987	472	261.254	161	49.493	94	23.388	2.152	727	334.135	2.152
1988	471	284.069	157	48.332	92	24.735	2.326	720	357.136	2.326
1989	471	294.787	155	45.780	91	22.936	2.124	717	363.503	2.124
1990	471	314.870	151	45.527	85	22.138	2.292	707	382.897	2.292
1991	472	345.837	149	44.798	85	22.500	2.296	706	413.135	2.296
1992	471	364.188	145	44.800	85	22.800	2.300	701	431.788	2.300
1993	469	383.875	143	45.000	87	23.000	2.305	699	451.875	2.305
1994	472	397.259	139	45.300	89	23.200	2.320	700	465.759	2.320
1995	473	418.444	137	45.500	88	23.300	2.330	698	487.244	2.330
1996	477	418.357	127	33.500	86	23.500	2.280	690	475.357	2.280
1997	475	421.980	124	28.200	89	20.100	2.137	688	470.280	2.137
1998	476	323.980	122	20.000	87	6.520	2.280	685	350.500 ₁	2.280
1999	475	335.000	121	20.400	83	6.600	2.242	679	362.000 ₁	2.242
2000	475	334.500	119	20.100	84	6.400	2.238	678	361.000 ₁	2.238
2001	478	345.800	111	20.600	88	6.600	2.051	677	373.000 ₁	2.051
2002	478	358.000	110	22.100	85	6.900	2.076	673	387.000 ₁	2.076
2003	476	373.000	110	23.100	85	7.400	2.080	671	403.500 ₁	2.080
2004	475	382.700	110	23.500	85	7.600	2.100	670	413.800	2.100
2005	462	396.196	110	23.700	85	7.800	2.120	657	427.696	2.120
2006	408	404.222	105	23.200	85	8.000	2.120	598	435.422	2.120
2007	285	405.878	98	23.200	83	8.000	2.120	466	437.078	2.120
2008	233	412.162	98	23.200	79	8.000	2.120	410	443.362	2.120
2009	227	427.396	96	21.900	76	7.100	2.050	399	456.396	2.050
2010	225	455.080	95	21.500	76	7.100	2.050	396	483.680	2.050
2011	216	447.761	96	21.000	78	7.000	2.000	390	475.761	2.000
2012	211	430.890	96	20.900	78	7.000	2.000	385	458.790	2.000
2013	176	425.000	94	20.500	78	7.000	1.808	348	452.500	1.808

Notes: - Data for 1974 onwards refer to the Government controlled areas only, including Societies which were displaced by the Turkish invading forces. Some of them are inactive.

1. In order to avoid double counting this number includes members who are registered with more than one co-operative societies only once.

Source: Authority for Cooperative Societies.

A. ECONOMY AND FINANCE
A.5. Consumer Price Index
A.6. Harmonised Consumer Price Index

SCOPE

This section provides basic data on prices, covering consumer price index, cost of living allowance and harmonised consumer price index.

COVERAGE

As from mid-1974 onwards all data refer to the Government controlled area of the country. For previous years data extend to the whole country.

SOURCES OF DATA AND CHRONOLOGY OF SERIES

The first retail price index was initiated in August 1939 and was known as the Cost of Living Index. In 1950, this index was replaced by the present Consumer Price Index. It has been reweighted and rebased several times, namely in 1957, 1967, 1973, 1976/77, 1981, 1986, 1992, 1998, 2005 and 2010. The Cost of Living Allowance was first introduced in July 1941. This was known as war bonus and initially was granted to civil servants only. As from 1950, the war bonus was replaced by the present cost of living allowance which gradually was expanded to cover nearly all employees and workers. The weights and selected items in the retail price index are derived from household expenditure surveys which are conducted about every five years, the first systematic one was in 1966. Details on the breakdown of the retail price index are available as from 1950.

The Harmonised Consumer Price Index is compiled by all Member States of the EU under common methodology and regulations for achieving a comparable index of consumer prices. The methodology of the computation of the index is similar to that of the national Consumer Price Index. In addition, for the computation of the weights the Harmonised Consumer Price Index takes into account the expenditure of tourists in Cyprus while the national Consumer Price Index is based only on the expenditure of households residing in Cyprus.

CLASSIFICATION SYSTEMS USED

The present Consumer Price Index is classified in the following main groups: Food, and non-alcoholic beverages, Alcoholic beverages and tobacco, Clothing and footwear, Housing, water, electricity and gas, Furnishings, household equipment and supplies, Health, Transport, Communication, Recreation and culture, Education, Restaurants and hotels and Miscellaneous goods and services. The scheme adopted for classifying the consumption expenditure for the derivation of the weights according to major groups and sub-groups of the index is basically the COICOP classification of household final consumption expenditure.

DEFINITIONS USED

Retail Prices refer to the actual prices paid by consumers.

OTHER RELEVANT PUBLICATIONS AND SOURCES OF INFORMATION

For additional data, reference may be made to the Methodology of the Consumer Price Index and the Monthly Economic Indicators published by the Statistical Service. Information on the Consumer Price Index is also available in the official Web site of the Statistical Service in the annual Labour Statistics report and the Official Government Gazette.

TABLE A.5.1. CONSUMER PRICE INDEX, 1960-2013

Period	General Index Base:1992=100	Percentage change (%)	Period	General Index Base:1992=100	Percentage change (%)
1960	23,45	0,8	1999	125,01	1,7
1965	23,75	0,3	2000	130,05	4,1
1970	26,15	2,4	2001	132,62	2,0
1974	35,75	16,2	2002	136,33	2,8
1975	37,42	4,6	2003	141,97	4,1
1980	55,56	13,5	2004	145,22	2,3
1985	76,60	5,0	2005	148,94	2,6
1990	89,40	4,5	2006	152,65	2,5
1991	93,90	5,0	2007	156,28	2,4
1992	100,00	6,5	2008	163,57	4,7
1993	104,89	4,9	2009	164,11	0,3
1994	109,78	4,7	2010	168,09	2,4
1995	112,65	2,6	2011	173,62	3,3
1996	116,01	3,0	2012	177,77	2,4
1997	120,19	3,6	2013	177,06	-0,4
1998	122,87	2,2			

**CHART A.4. CONSUMER PRICE INDEX, 1960-2013
(Base: 1992=100)**

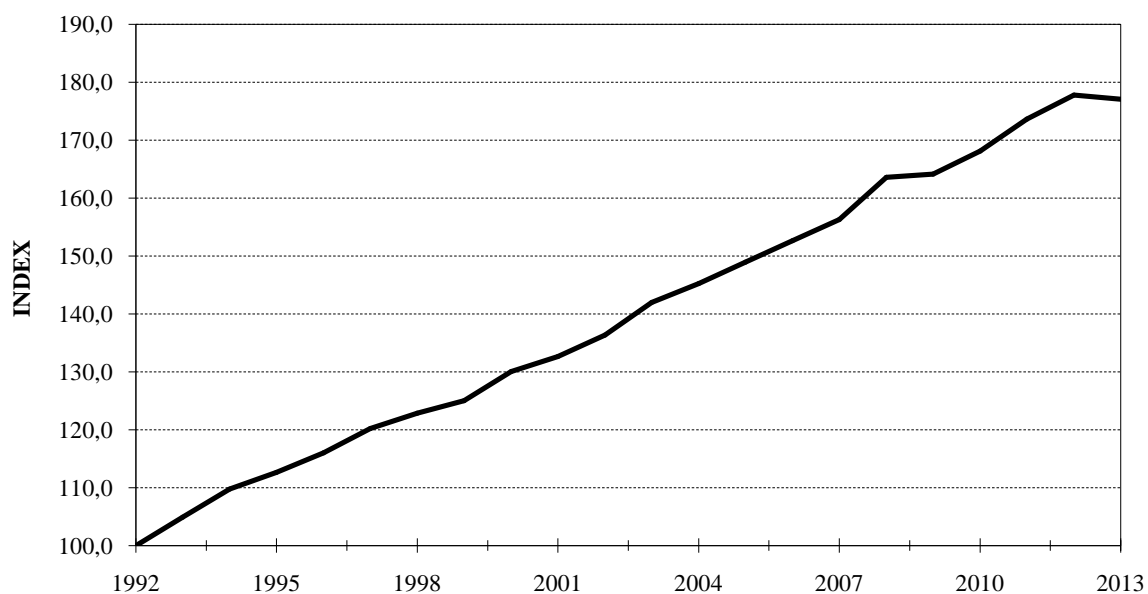

TABLE A.5.2. CONSUMER PRICE INDEX BY CATEGORY, 1999-2013

CATEGORY	Weights (out of 10,000)	1999	2000	2002	2003	2004	2005	2006	2007	2008	2009	2010	2011	2012	2013
		(Base: 1998=100)													
1. FOOD AND NON-ALCOHOLIC BEVERAGES	1.820	100.84	106.37	115.80	121.72	126.55	128.56	134.73	142.21	153.00	158.65	159.03	165.50	166.86	167.21
<i>FOOD</i>	1.648	100.46	106.03	114.92	120.58	125.88	128.24	134.96	143.34	156.30	162.27	162.79	168.99	170.05	170.38
Bread, flour and cereals	262	101.48	103.97	112.46	118.83	128.04	130.92	135.37	144.98	165.78	172.99	174.89	189.51	191.22	189.54
Meat	389	100.77	104.08	115.07	120.43	133.03	139.36	148.47	154.68	160.79	175.66	176.17	182.95	182.09	184.04
Fish	70	102.18	104.64	114.72	125.47	128.55	134.63	141.20	142.65	145.03	149.18	155.65	167.99	174.93	176.58
Milk, cheese and eggs	272	102.05	104.02	116.38	124.02	131.16	135.86	142.61	150.53	157.85	163.79	165.56	177.33	180.24	184.43
Oils and fats	79	106.58	106.11	107.32	110.10	110.65	117.15	126.93	130.61	144.73	150.14	143.10	156.44	158.79	162.95
Fruit and vegetables	447	96.87	110.19	116.62	120.30	116.12	110.95	118.05	130.52	151.31	151.22	148.44	143.45	140.14	138.08
Sugar and confectionery	101	101.43	107.30	116.35	123.27	133.30	140.61	142.16	143.93	141.17	149.16	151.62	156.90	160.89	160.17
Food other	28	103.29	103.96	111.49	117.65	119.99	121.12	124.40	125.72	129.91	136.28	136.17	149.20	153.20	154.72
<i>NON-ALCOHOLIC BEVERAGES</i>	172	104.43	109.71	124.24	132.64	133.02	131.66	132.90	132.39	123.96	126.80	125.90	129.71	134.04	134.54
2. ALCOHOLIC BEVERAGES AND TOBACCO	178	111.08	120.14	139.94	173.83	191.78	192.22	193.16	195.75	196.20	202.28	183.83	204.29	210.81	228.92
<i>ALCOHOLIC BEVERAGES</i>	63	105.06	109.63	121.66	132.62	135.07	133.04	135.47	140.23	139.84	147.08	142.58	137.52	136.24	147.88
<i>TOBACCO</i>	115	114.37	125.90	149.95	196.40	222.85	224.64	224.80	226.26	227.14	232.64	235.57	272.72	284.26	308.71
3. CLOTHING AND FOOTWEAR	822	103.45	102.98	92.71	93.81	93.10	91.09	90.80	91.06	89.86	86.21	85.66	85.24	82.90	80.64
<i>CLOTHING</i>	644	103.34	103.79	92.08	93.49	92.29	90.50	91.38	92.23	90.66	86.96	86.55	85.43	83.06	80.78
Clothing materials	13	101.99	102.32	98.92	99.05	97.33	100.18	98.00	88.93	88.30	89.77	91.92	89.55	92.14	91.64
Garments	585	103.39	103.22	89.59	90.33	88.30	85.48	86.05	87.89	86.41	82.23	82.14	79.68	77.37	75.11
Other clothing articles and accessories	7	100.85	105.22	103.09	101.88	103.22	101.46	106.07	106.80	104.87	103.19	99.12	99.68	96.18	96.41
Dry cleaning and hire of clothing	39	103.46	112.59	125.16	137.61	148.40	160.71	172.47	178.99	197.75	206.55	209.71	208.10	206.35	206.20
<i>FOOTWEAR</i>	178	103.88	100.06	95.00	94.97	96.02	93.21	88.73	86.90	86.95	83.51	82.39	83.95	81.77	79.58
Men's footwear	62	103.63	103.21	101.43	101.27	100.09	100.38	101.73	104.54	100.87	95.69	94.51	88.30	87.43	84.77
Women's footwear	73	103.73	97.31	93.92	94.65	95.49	91.32	82.46	81.76	81.67	77.93	78.55	75.27	72.84	71.37
Children's footwear	43	104.49	100.91	87.55	86.42	91.06	86.06	82.64	83.81	79.76	76.90	74.96	73.27	69.96	66.95
4. HOUSING, WATER, ELECTRICITY, GAS AND OTHER FUELS	2.127	102.59	108.20	114.40	120.16	125.19	131.97	138.44	141.32	151.23	147.46	158.70	175.25	195.11	187.32
Rents for housing	1.667	102.57	104.22	110.27	113.25	117.34	121.73	125.80	128.92	132.28	136.17	137.89	138.91	139.24	129.93
Repair and maintenance of the dwelling	111	103.10	105.80	113.81	118.89	124.76	130.22	132.04	133.65	137.53	141.86	144.71	142.90	142.97	142.86
Water supply and other services	102	102.59	103.66	120.48	122.86	126.51	133.06	138.94	148.19	158.15	169.43	189.24	196.01	221.22	232.95
Electricity, gas and other fuels	247	102.52	137.94	140.00	166.24	177.83	201.42	224.32	225.51	264.68	221.35	270.07	317.39	386.99	360.88
5. FURNISHINGS, HOUSEHOLD EQUIPMENT AND SUPPLIES	708	99.94	101.41	102.38	106.05	105.57	106.18	106.31	106.59	108.88	110.47	110.70	113.43	113.51	112.28
Furniture, furnishings and carpets	139	100.23	107.12	111.67	119.12	114.48	116.59	119.52	118.37	116.56	113.21	109.23	103.66	101.61	98.28
Household textiles	70	102.75	101.30	86.74	85.72	90.10	90.25	87.85	88.35	90.28	87.56	86.75	89.69	89.98	89.97
Household appliances	146	97.10	96.20	93.02	91.70	88.59	87.94	86.67	84.72	83.69	81.56	80.08	79.99	75.62	72.00

(cont'd)

CONSUMER PRICE INDEX

TABLE A.5.2 (cont'd). CONSUMER PRICE INDEX BY CATEGORY, 1999-2013

CATEGORY	Weights (out of 10,000)	(Base: 1998=100)													
		1999	2000	2002	2003	2004	2005	2006	2007	2008	2009	2010	2011	2012	2013
Glassware, tableware and household utensils	92	100.40	100.56	106.72	115.40	117.40	117.81	115.89	117.30	120.56	123.36	127.54	127.03	126.75	126.23
Tools and equipment for house and garden	32	99.07	100.13	105.11	110.35	111.61	112.19	111.88	111.12	111.85	112.68	114.56	112.76	113.27	112.83
Non-durable household goods	141	100.97	103.80	110.16	116.96	118.47	119.53	120.83	124.95	126.87	136.00	137.58	138.24	141.07	142.86
Domestic and household services	88	100.18	98.66	97.70	96.61	96.79	96.95	97.13	97.24	106.04	109.72	112.11	121.27	123.71	122.77
6. HEALTH	492	102.68	109.02	120.32	127.14	131.86	132.33	134.05	142.40	149.42	159.12	163.81	168.31	169.25	165.00
Medical products & equipment	159	101.57	106.63	112.21	108.61	103.80	92.88	90.21	91.39	91.60	92.37	92.53	96.84	97.19	96.05
Out-patient services	247	101.80	107.68	120.25	133.14	141.73	147.69	152.34	165.29	177.21	193.09	200.83	203.16	204.54	196.17
Hospital services	86	107.28	117.29	135.51	144.14	155.37	161.12	166.58	179.18	188.59	202.26	209.46	214.30	215.24	216.54
7. TRANSPORT	1,742	99.76	105.44	108.27	108.65	105.26	109.24	112.38	111.84	116.84	108.70	112.66	115.98	119.55	122.20
Purchase of vehicles	943	98.55	102.28	97.63	89.51	77.29	75.42	74.35	68.06	67.18	65.08	62.39	61.80	61.46	61.45
Operation of personal transport equipment	690	101.52	110.64	122.18	133.34	141.52	153.84	152.06	156.22	168.22	151.18	168.67	188.78	200.54	206.94
Transport services	109	99.05	99.90	112.37	117.97	117.65	119.55	130.18	138.63	143.11	145.36	118.11	116.23	112.55	116.66
8. COMMUNICATION	179	95.44	85.55	79.36	73.68	67.42	60.45	59.34	60.11	60.21	60.22	60.20	60.47	61.12	61.71
Postal services	4	100.00	100.00	115.63	126.54	127.53	127.53	129.01	133.95	135.33	138.25	126.98	136.14	136.14	145.15
Telephone equipment and services	175	95.33	85.22	78.53	72.47	66.06	58.91	57.80	58.50	58.58	58.56	58.53	58.85	59.50	60.02
9. RECREATION AND CULTURE	588	100.39	100.19	101.88	105.49	107.87	109.00	108.64	109.27	113.26	115.43	115.42	117.49	118.25	118.12
Audio-visual equipment and computers	223	96.99	96.70	95.61	99.43	97.30	95.78	92.38	89.36	87.08	85.56	85.56	86.06	84.58	83.25
Recreation and cultural services	150	103.65	99.98	99.91	103.58	105.80	107.62	116.36	119.36	128.25	131.32	133.34	133.90	134.58	134.58
Newspapers and books	144	100.94	103.30	108.50	112.21	120.26	124.86	126.05	127.21	133.63	141.92	142.18	143.47	144.85	147.32
Package holidays	71	103.06	105.29	112.29	114.97	120.33	121.24	118.69	129.19	139.28	144.07	144.31	145.41	151.01	152.48
10. EDUCATION	233	105.26	109.33	120.88	125.74	130.73	137.53	143.97	150.99	158.61	167.00	174.83	180.39	184.74	183.38
Pre-primary education	28	108.61	112.23	118.82	121.19	126.68	137.59	142.93	148.85	157.53	169.34	179.50	187.00	190.74	193.66
Primary education	25	104.67	108.70	121.54	128.60	135.53	143.11	150.55	159.90	167.58	174.45	182.39	187.11	189.21	186.63
Secondary education	137	104.33	108.97	122.97	128.80	133.43	139.59	146.12	152.98	158.99	166.05	174.78	179.29	183.04	181.70
Tertiary education	36	104.11	107.13	114.60	117.12	122.35	127.20	133.93	141.16	151.93	162.90	168.76	173.55	179.66	177.50
Other education	7	118.07	118.07	118.07	118.07	120.08	130.12	130.12	130.12	130.12	129.92	129.31	129.31	129.31	129.31
11. RESTAURANTS AND HOTELS	607	103.66	109.68	120.86	127.29	133.26	137.64	140.64	146.56	157.77	166.61	170.01	172.53	174.36	175.03
Catering services	586	103.80	109.62	120.66	126.91	132.86	137.09	140.15	146.16	157.47	166.57	170.02	171.99	173.78	174.44
Accommodation services	21	99.66	111.31	126.53	137.91	144.43	152.80	154.56	158.10	167.67	170.34	173.18	183.48	187.76	188.64
12. MISCELLANEOUS GOODS AND SERVICES	504	101.47	105.69	115.91	122.29	128.60	133.52	136.50	139.88	143.38	147.67	150.80	149.10	149.62	150.89
Personal care	314	102.06	107.56	119.01	124.94	129.24	134.49	137.64	141.66	146.80	151.88	155.19	156.48	155.76	156.26
Personal effects	56	98.36	100.96	113.15	119.93	119.47	119.70	121.91	123.01	127.19	126.68	132.96	129.61	138.60	136.82
Social protection	30	106.17	113.62	126.97	130.86	135.52	138.87	143.55	151.45	159.93	168.97	178.99	178.27	180.32	183.22
Insurance	70	100.04	100.22	103.48	113.66	135.90	145.81	149.60	152.95	152.48	157.24	158.34	156.15	155.93	160.58
Other services	34	100.00	100.40	107.74	111.97	116.63	117.32	117.17	117.23	118.46	120.20	121.19	122.07	123.28	123.41
GENERAL INDEX	10,000	101.63	105.84	110.96	115.55	118.19	121.22	124.24	127.20	133.14	133.57	136.82	141.32	144.70	144.12

CHART A.5. CONSUMER PRICE INDEX (SELECTED GROUPS), 1999-2013

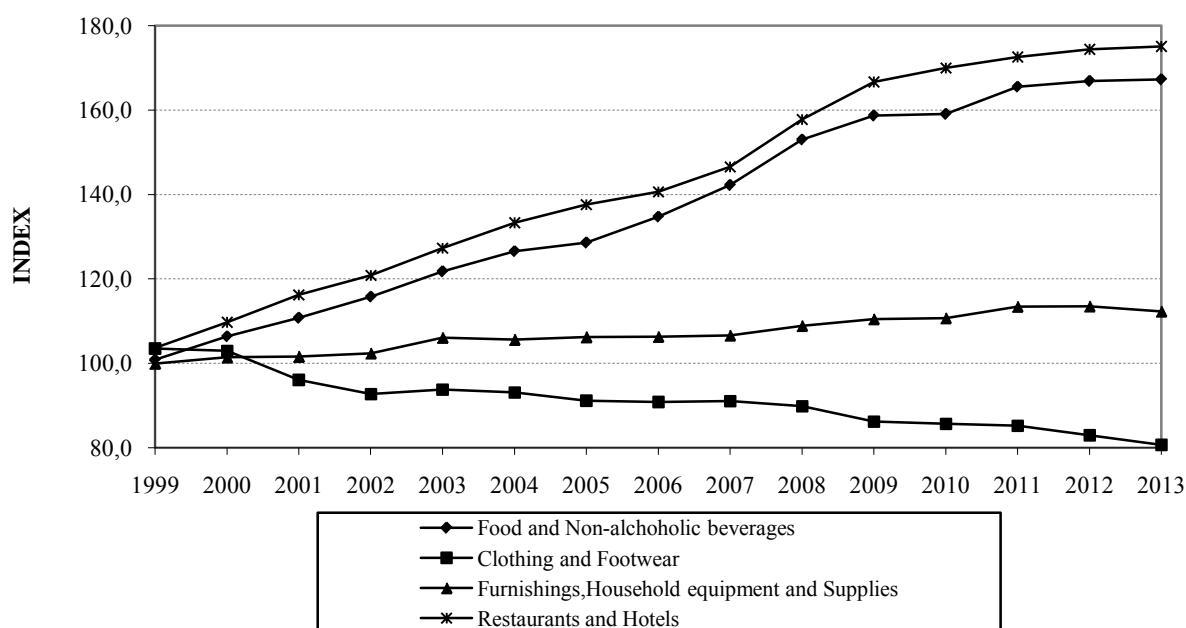

TABLE A.5.3. COST OF LIVING ALLOWANCE GRANTED TO EMPLOYEES, 1960-2013

Period		C.O.L.A. % on basic salary	Period		C.O.L.A. % on basic salary
From	To		From	To	
1.2.60	30.6.61	28,50	1.7.01	31.12.01	220,86
1.9.70	28.2.71	19,35	1.1.02	30.6.02	226,03
1.7.80	31.12.80	33,00	1.7.02	31.12.02	228,64
1.1.90	30.6.90	110,65	1.1.03	30.6.03	233,14
1.7.90	31.12.90	117,05	1.7.03	31.12.03	239,14
1.1.91	30.6.91	120,72	1.1.04	30.6.04	241,11
1.7.91	31.12.91	127,45	1.7.04	31.12.04	242,10
1.1.92	30.6.92	132,41	1.1.05	30.6.05	250,69
1.7.92	31.12.92	142,57	1.7.05	31.12.05	251,29
1.1.93	30.6.93	147,18	1.1.06	30.6.06	259,65
1.7.93	31.12.93	154,18	1.7.06	31.12.06	262,78
1.1.94	30.6.94	159,49	1.1.07	30.6.07	267,24
1.7.94	31.12.94	163,28	1.7.07	31.12.07	269,15
1.1.95	30.6.95	173,15	1.1.08	30.6.08	278,60
1.7.95	31.12.95	173,01	1.7.08	31.12.08	287,23
1.1.96	30.6.96	177,46	1.1.09	30.6.09	295,56
1.7.96	31.12.96	181,09	1.7.09	31.12.09	289,86
1.1.97	30.6.97	185,78	1.1.10	30.6.10	295,32
1.7.97	31.12.97	190,55	1.7.10	31.12.10	298,96
1.1.98	30.6.98	196,77	1.1.11	30.6.11	303,95
1.7.98	31.12.98	197,24	1.7.11	31.12.11	309,56
1.1.99	30.6.99	203,16	1.1.12	30.6.12	316,52 ¹
1.7.99	31.12.99	200,95	1.7.12	31.12.12	321,81 ¹
1.1.00	30.6.00	208,41	1.1.13	30.6.13	324,59 ¹
1.7.00	31.12.00	214,67	1.7.13	31.12.13	322,30 ¹
1.1.01	30.6.01	219,61			

Note: 1. The C.O.L.A. was frozen in 2012 for the broad public sector. It was only given by some private companies.

HARMONISED INDEX OF CONSUMER PRICES

TABLE A.6.1. HARMONISED INDEX OF CONSUMER PRICES BY CATEGORY, 1996-2013

	1996	1998	1999	2000	2001	2002	2003	2004	2005	2006	2007	2008	2009	2010	2011	2012	2013
Categories Goods and Services																	
General Index	78,70	83,21	84,15	88,25	90,00	92,51	96,18	98,00	100,00	102,25	104,46	109,03	109,22	112,02	115,92	119,52	119,98
Food and non-alcoholic beverages	70,12	77,00	77,07	81,16	84,55	89,45	94,13	97,70	100,00	105,56	110,66	117,31	121,93	122,85	128,33	132,08	133,74
Alcoholic beverages and tobacco	49,81	56,73	63,18	68,58	70,89	77,91	91,95	99,54	100,00	100,91	101,87	101,86	105,44	106,03	115,54	118,33	128,97
Clothing and footwear	103,61	109,07	112,85	112,20	104,18	100,47	101,75	100,91	100,00	95,75	95,20	93,73	90,82	90,37	93,01	90,46	87,56
Housing, water, electricity and gas	59,29	62,34	64,44	74,93	75,23	78,99	87,67	92,03	100,00	107,75	109,75	121,69	112,44	127,39	137,72	150,79	145,06
Furnishings, household equipment and supplies	90,38	94,08	94,02	95,29	95,35	96,36	99,95	99,65	100,00	100,27	100,55	101,85	103,18	103,22	104,70	104,59	103,50
Health	73,18	78,09	79,40	83,35	87,69	91,74	96,85	100,47	100,00	101,92	106,63	111,57	118,98	122,58	126,56	127,25	124,05
Transport	89,32	90,82	90,65	96,00	98,32	99,08	99,25	96,79	100,00	103,76	103,82	109,50	101,53	106,95	112,71	117,51	120,25
Communications	204,50	204,96	195,91	175,48	168,46	145,52	125,90	110,38	100,00	97,52	97,27	97,44	97,45	97,44	99,77	100,84	101,73
Recreation and culture	91,62	96,16	95,90	95,93	95,26	96,11	97,33	99,51	100,00	100,04	100,86	104,27	106,56	106,49	106,78	107,00	106,66
Education	66,04	73,32	77,83	80,62	83,60	87,86	91,07	94,98	100,00	105,24	110,43	115,56	121,19	126,63	130,35	133,35	132,41
Restaurants and hotels	66,09	70,80	73,39	79,30	84,11	87,79	92,90	97,27	100,00	100,24	104,02	109,68	113,52	113,71	115,11	119,08	119,83
Miscellaneous goods and services	73,97	77,15	78,08	81,24	84,43	89,58	93,98	97,35	100,00	103,09	104,90	107,90	111,13	114,27	116,12	117,05	117,56

(Base: 2005=100)

HARMONISED INDEX OF CONSUMER PRICES

**TABLE A.6.2. PERCENTAGE ANNUAL CHANGE OF THE HARMONISED INDEX OF CONSUMER PRICES
BY CATEGORY, 1997/96-2013/12**

Categories Goods and Services	1997/96	1999/98	2000/99	2001/00	2002/01	2003/02	2004/03	2005/04	2006/05	2007/06	2008/07	2009/08	2010/09	2011/10	2012/11	2013/12
General Index	3,3	1,1	4,9	2,0	2,8	4,0	1,9	2,0	2,2	2,2	4,4	0,2	2,6	3,5	3,1	0,4
Food and non-alcoholic beverages	6,0	0,1	5,3	4,2	5,8	5,2	3,8	2,4	5,6	4,8	6,0	3,9	0,8	4,5	2,9	1,3
Alcoholic beverages and tobacco	2,6	11,4	8,5	3,4	9,9	18,0	8,3	0,5	0,9	1,0	0,0	3,5	0,6	9,0	2,4	9,0
Clothing and footwear	2,9	3,5	-0,6	-7,1	-3,6	1,3	-0,8	-0,9	-4,3	-0,6	-1,6	-3,1	-0,5	2,9	-2,7	-3,2
Housing, water, electricity and gas	7,1	3,4	16,3	0,4	5,0	11,0	5,0	8,7	7,7	1,9	10,9	-7,6	13,3	8,1	9,5	-3,8
Furnishings, household equipment and supplies	2,5	-0,1	1,4	0,1	1,1	3,7	-0,3	0,4	0,3	0,3	1,3	1,3	0,0	1,4	-0,1	-1,0
Health	4,5	1,7	5,0	5,2	4,6	5,6	3,7	-0,5	1,9	4,6	4,6	6,6	3,0	3,2	0,5	-2,5
Transport	0,6	-0,2	5,9	2,4	0,8	0,2	-2,5	3,3	3,8	0,1	5,5	-7,3	5,3	5,4	4,3	2,3
Communications	0,9	-4,4	-10,4	-4,0	-13,6	-13,5	-12,3	-9,4	-2,5	-0,3	0,2	0,0	0,0	2,4	1,1	0,9
Recreation and culture	1,8	-0,3	0,0	-0,7	0,9	1,3	2,2	0,5	0,0	0,8	3,4	2,2	-0,1	0,3	0,2	-0,3
Education	4,8	6,1	3,6	3,7	5,1	3,7	4,3	5,3	5,2	4,9	4,6	4,9	4,5	2,9	2,3	-0,7
Restaurants and hotels	3,3	3,7	8,0	6,1	4,4	5,8	4,7	2,8	0,2	3,8	5,4	3,5	0,2	1,2	3,5	0,6
Miscellaneous goods and services	2,8	1,2	4,0	3,9	6,1	4,9	3,6	2,7	3,1	1,8	2,9	3,0	2,8	1,6	0,8	0,4

(Base: 2005=100)

B. POPULATION AND SOCIAL CONDITIONS

B.1. Census years

B.2. Population

B.3. Demography

B.4. Crime

B.5. Education

B.6. Health

B.7. Welfare



B. POPULATION AND SOCIAL CONDITIONS

B.1. Census years

B.2. Population

B.3. Demography

SCOPE

This section provides population estimates, vital and demographic statistics and rates which relate to births, deaths, marriages, divorces and migration.

COVERAGE

The data presented in this section are in three parts. The first part (Tables B.1.1 – B.1.6) refers to census years covering the whole population of the country until 1974 and the Government controlled area after 1974. The second part (Tables B.2.1 – B.2.5) presents population figures with reference to the Government controlled area only. The third part (Tables B.3.1 – B.3.10) gives demographic indicators of fertility, mortality, nuptiality, divorces and migration in the Government controlled area.

SOURCES OF DATA AND CHRONOLOGY OF SERIES

Population estimates are based on census figures which are updated annually to take account of the components of change, births, deaths and net migration. Censuses had been carried out since 1881 at decennial intervals up to 1931 and then in 1946, 1960, 1973, 1976, 1982, 1992, 2001 and 2011. The last five censuses (the Census of Households in 1976, the Census of Housing of 1982 and the Census of Population of 1992, 2001 and 2011) were conducted in the Government controlled area. Population estimates for the period 1993-2000 have been revised on the basis of the results of the Census of Population 2001 and for the period 2002-2011 on the basis of the results of the Census of Population 2011.

Births and Deaths. Statistics of births are now based on registered events. Statistics of deaths up to 2004 were based on two sources of data, registrations of deaths and monthly reports by priests. Estimates were obtained through matching of individual events using the Chandrasekar -Deming method. As from 2005 death registration is almost complete, complemented with data provided by priests, without any additional estimation.

Marriages and Divorces. Information relating to marriages is extracted from the Registers of the six ecclesiastical districts of the Cyprus Orthodox Church and of the Armenian, Maronite and Catholic churches. For civil marriages data are supplied by the Ministry of Interior. Data on divorces were obtained from the Ecclesiastical Courts of the Cyprus Orthodox Church up to 1991, the Supreme Court up to 1998 and District Courts up to 2000. Since 1991 data on divorces are obtained from Family Courts.

DEFINITIONS OF TERMS USED

De jure population comprises all the persons who have their usual residence in Cyprus. This concept was used in censuses and population estimates after 1960.

De facto population comprises all the persons who were actually present in the country at a given time. This concept had been applied during all population censuses up to 1960.

Urban population comprises all persons living in urbanized areas. In Cyprus there are six urban areas comprising the capitals of the six administrative districts. Up to 1960 only the urban area of Lefkosia included municipality and suburbs. In 1973 Lemesos suburbs were added to the Lemesos urban area. In the 1982 Housing Census, the urban population, in the Government controlled area covered in addition to

the towns proper and suburbs the greater urban areas. As from 1989 the urban areas comprise the areas covered by the Local Town Plans as follows:

- Lefkosia:** the municipalities of: Lefkosia, Agios Dometios, Egkomi, Strovolos, Aglantzia, Lakatameia, Latsia and the communities of Anthoupoli Refugee housing estate and Geri.
- Larnaka:** the municipalities of: Larnaka, Aradippou, the communities of Livadia, Dromo-laxia, Meneou and the coastal zone of Oroklini and Pyla and part of Kalochorio.
- Lemesos:** the municipalities of: Lemesos, Kato Polemidhia, Mesa Geitonia, Agios Athanasios, Germasogeia, the communities of Pano Polemidia and Ypsonas, the coastal area of Mouttagiaka, Agios Tychonas, Parekklesia, Monagrouli, Moni, Pyrgos and part of Tserkezoi.
- Pafos:** the municipalities of: Pafos, and Geroskipou, the communities of Chlorakas, Agia Marinouda, Koloni, Acheleia, Konia, Empa, Lempa, Kisonerga, Tala, Trimithousa, Mesogi and Mesa Chorio, parts of Timi, Agia Varvara, Marathounta, Koili and of Peyeia municipality.

Crude birth, death, marriage or divorce rate is the number of births, deaths, marriages or divorces per thousand population.

Sex ratio at birth gives the number of male births per thousand female births.

General fertility rate is the number of births per thousand women in the reproductive age-groups, 15-49.

Age specific fertility rate is the number of births occurring to women of given age-group during a year divided by the total number of women in that age-group.

Total fertility rate gives the number of children a woman would have if she experienced the age specific fertility rates of a given year and she lived until the end of her reproductive life i.e. until her 50th birthday.

Gross reproduction rate shows the number of daughters a woman would have if she experienced the age specific fertility rates of a given year and she lived until the end of her reproductive life.

Net reproduction rate shows the number of daughters a woman would have if she experienced the fertility and mortality of a given period.

Life expectancy at birth indicates the number of years a newborn baby is expected to live if mortality in the various age-groups remains at the level of the period on which the life expectancy was computed.

Infant mortality rate is the number of deaths under one year old per thousand live births.

OTHER RELEVANT PUBLICATIONS & SOURCES OF INFORMATION

Relevant publications for population and demographic data are the Census reports and the annual Demographic Reports published since 1963, preceded by the "Vital and Migration Statistics" issued annually during the period 1955-1962. Additional information may be found in the "Demographic Survey 1980/81", "Demographic Trends in Cyprus", "Mortality in Cyprus" and other research papers and reports issued from time to time by the Department of Statistics and Research. The book on "Population and Human Resources Development in Cyprus" provides a synthesis of research and other activities related to population issues. Population policy issues can be found in the various Development Plans published by the Planning Bureau as well as occasional papers prepared by the Statistical Service.

TABLE B.1.1. POPULATION, CENSUS YEARS

Census Date	Population			Numerical Increase			Annual Rate of Growth (%)
	Total	Males	Females	Total	Males	Females	Total
1881, 4th April	186.173	95.015	91.158				
1891, 6th April	209.286	106.838	102.448	23.113	11.823	11.290	1,2
1901, 31st March	237.022	121.066	115.956	27.736	14.228	13.508	1,3
1911, 2nd April	274.108	139.383	134.725	37.086	18.317	18.769	1,5
1921, 24th April	310.715	155.965	154.750	36.607	16.582	20.025	1,3
1931, 27th April	347.959	172.754	175.205	37.244	16.789	20.455	1,1
1946, 10th November	450.114	222.510	227.604	102.155	49.756	52.399	1,7
1960, 11th December	573.566	281.983	291.583	123.452	59.473	63.979	1,7
1973, 1st April	631.778	312.566	319.212	58.212	30.583	27.629	0,8
1976, 30th September ¹	497.879	248.711	249.168				
1982, 1st October ¹	522.845	259.938	262.907	24.966	11.227	13.739	0,8
1992, 1st October ¹	615.013	306.383	308.630	92.168	46.445	45.723	1,6
2001, 1st October ¹	703.529	345.322	358.207	88.516	38.939	49.577	1,5
2011, 1st October ¹	856.960	416.834	440.126	153.431	71.512	81.919	2,0

Notes: - Up to 1960 the data refer to the de facto population, but thereafter to the de jure.

- The annual rate of growth of population is based on the formula $P_t = P_o (1+r)^t$ where

P_o is the population at the beginning of the period, t is the period of time in years,

r is the average annual rate of increase and P_t is the population at the end of the period.

1. Censuses after 1974 refer to the Government controlled area. Figures have been adjusted for underenumeration as well as to include certain population groups not covered by the census.

CENSUS YEARS

TABLE B.1.2. DISTRIBUTION OF POPULATION BY DISTRICT, CENSUS YEARS

District	1881	1891	1901	1911	1921	1931	1946	1960	1973	1976	1982	1992	2001	2011
ALL DISTRICTS	186.173	209.286	237.022	274.108	310.715	347.959	450.114	573.566	631.778	497.879	522.845	615.013	703.529	856.960
Lefkosa	56.312	61.695	71.289	81.497	93.765	110.010	145.965	204.283	232.702	197.519	215.105	249.601	279.545	334.120
Keryneia	13.216	15.004	16.808	19.752	21.615	22.659	28.174	30.946	32.586
Ammochostos	38.207	41.423	48.508	58.530	63.755	71.472	94.474	114.309	123.856	24.113	26.198	31.513	38.371	47.338
Larnaka	20.766	23.760	26.073	29.737	34.918	42.208	52.189	58.619	60.714	81.557	86.269	102.794	117.124	145.365
Lemesos	29.248	35.730	39.139	46.084	54.332	57.841	75.421	107.262	124.855	146.552	148.670	177.440	201.057	239.842
Pafos	28.424	31.674	35.205	38.508	42.330	43.769	53.891	58.147	57.065	48.138	46.603	53.665	67.432	90.295
URBAN AREAS	35.126	38.695	44.103	51.973	61.512	76.351	115.808	205.983	266.803	262.146	332.215	416.082	485.304	577.574
Lefkosa	15.202	16.224	19.546	21.921	25.438	33.497	53.324	95.343	115.718	120.873	152.200	181.234	205.633	244.500
Keryneia	1.192	1.322	1.336	1.726	1.910	2.137	2.916	3.441	3.892
Ammochostos	2.564	3.367	3.825	5.327	6.980	8.979	16.194	34.752	38.960
Larnaka	7.833	7.593	7.964	9.262	9.765	11.872	14.772	19.807	19.608	28.739	49.344	62.178	71.740	85.874
Lemesos	6.131	7.388	8.298	10.302	13.302	15.349	22.799	43.561	79.641	101.896	109.410	139.424	160.733	183.658
Pafos	2.204	2.801	3.134	3.435	4.117	4.517	5.803	9.079	8.984	10.638	21.261	33.246	47.198	63.542
RURAL AREAS	151.047	170.591	192.919	222.135	249.203	271.608	334.306	367.583	364.975	235.733	190.630	198.931	218.225	279.386
Lefkosa	41.110	45.471	51.743	59.576	68.327	76.513	92.641	108.940	116.984	76.646	62.905	68.367	73.912	89.620
Keryneia	12.024	13.682	15.472	18.026	19.705	20.522	25.258	27.505	28.694
Ammochostos	35.643	38.056	44.683	53.203	56.775	62.493	78.280	79.557	84.896	24.113	26.198	31.513	38.371	47.338
Larnaka	12.933	16.167	18.109	20.475	25.153	30.336	37.417	38.812	41.106	52.818	36.925	40.616	45.384	59.491
Lemesos	23.117	28.342	30.841	35.782	41.030	42.492	52.622	63.701	45.214	44.656	39.260	38.016	40.324	56.184
Pafos	26.220	28.873	32.071	35.073	38.213	39.252	48.088	49.068	48.081	37.500	25.342	20.419	20.234	26.753

Notes: - Up to 1960 the data refer to the de facto population, but thereafter to the de jure.

- Figures after 1974 refer to the Government controlled area.

- Over the years the urban areas expand and the figures are not strictly comparable as they do not correspond to the same geographical area.

CENSUS YEARS

TABLE B.1.3. PERCENTAGE DISTRIBUTION OF POPULATION BY MARITAL STATUS AND SEX, CENSUS YEARS
(for persons aged 15 and over)

Marital status	1881	1891	1901	1911	1921	1931	1946	1960	1973	1976	1982	1992	2001	2011
TOTAL	100,0	100,0	100,0	100,0	100,0	100,0	100,0	100,0	100,0	100,0	100,0	100,0	100,0	100,0
Never married	29,4	30,3	30,9	29,9	33,2	33,0	29,8	25,1	29,9	29,9	26,3	22,5	26,1	29,8
Married	59,7	59,0	59,5	60,8	58,2	56,9	61,7	66,6	63,5	62,5	66,1	69,5	65,2	59,6
Widowed	10,6	10,6	9,5	9,3	8,5	9,6	7,7	7,2	5,8	6,6	6,4	6,3	5,9	5,3
Divorced/Separated ¹	0,3	0,1	0,1	0,0	0,1	0,5	0,8	1,0	0,8	0,8	1,1	1,6	2,6	4,5
Not stated	0,0	0,0	0,0	0,0	0,0	0,0	0,0	0,1	0,0	0,2	0,1	0,1	0,2	0,8
MALES	100,0	100,0	100,0	100,0	100,0	100,0	100,0	100,0	100,0	100,0	100,0	100,0	100,0	100,0
Never married	35,7	36,6	36,3	35,4	38,2	37,4	33,6	27,5	32,4	32,6	29,5	25,8	29,2	33,5
Married	59,3	58,4	59,2	60,1	58,1	57,7	62,2	68,6	64,8	63,9	67,2	70,6	66,6	60,3
Widowed	4,9	5,0	4,5	4,5	3,7	4,5	3,7	3,0	2,3	2,8	2,7	2,5	2,3	2,1
Divorced/Separated ¹	0,1	0,0	0,0	0,0	0,0	0,4	0,5	0,7	0,4	0,4	0,5	1,0	1,7	3,1
Not stated	0,0	0,0	0,0	0,0	0,0	0,0	0,0	0,2	0,1	0,3	0,1	0,1	0,2	1,0
FEMALES	100,0	100,0	100,0	100,0	100,0	100,0	100,0	100,0	100,0	100,0	100,0	100,0	100,0	100,0
Never married	23,1	24,0	25,4	24,2	28,3	28,7	26,1	22,8	27,5	27,2	23,2	19,4	23,2	26,4
Married	60,1	59,6	60,0	61,5	58,2	56,1	61,2	64,7	62,2	61,1	65,0	68,4	63,9	58,9
Widowed	16,3	16,3	14,5	14,3	13,4	14,6	11,7	11,1	9,0	10,2	10,0	9,9	9,2	8,2
Divorced/Separated ¹	0,5	0,1	0,1	0,0	0,1	0,6	1,0	1,3	1,2	1,3	1,7	2,3	3,5	5,8
Not stated	0,0	0,0	0,0	0,0	0,0	0,0	0,0	0,1	0,1	0,2	0,1	0,0	0,2	0,7

Notes: - Up to 1960 the data refer to the de facto population, but thereafter to the de jure.

- Figures after 1974 refer to the Government controlled area.

1. "Separated" were included in "Married" since 1992.

TABLE B.1.4. POPULATION BY AGE-GROUP AND SEX, CENSUS YEARS

(%)

Census Year	Sex	Total	0-14	15-29	30-44	45-64	65+
1881	Total	100,0	38,5	21,9	19,7	14,1	5,8
	Males	100,0	39,1	21,0	19,5	14,5	5,9
	Females	100,0	37,9	23,0	19,9	13,6	5,6
1891	Total	100,0	37,2	25,2	18,7	14,5	4,4
	Males	100,0	37,9	24,0	18,5	15,1	4,5
	Females	100,0	36,6	26,3	19,0	13,9	4,2
1901	Total	100,0	36,3	25,7	19,0	14,8	4,2
	Males	100,0	36,8	24,8	18,8	15,1	4,5
	Females	100,0	35,9	26,5	19,0	14,7	3,9
1911	Total	100,0	37,3	24,6	18,8	14,9	4,4
	Males	100,0	37,5	23,7	18,9	15,2	4,7
	Females	100,0	37,0	25,7	18,7	14,4	4,2
1921	Total	100,0	36,4	25,9	18,1	15,4	4,2
	Males	100,0	37,0	24,8	18,0	15,9	4,3
	Females	100,0	35,8	27,0	18,1	15,0	4,1
1931	Total	100,0	33,4	27,7	18,1	16,0	4,8
	Males	100,0	34,4	26,5	17,8	16,3	5,0
	Females	100,0	32,4	28,8	18,3	15,8	4,7
1946	Total	100,0	33,9	25,8	18,8	15,7	5,8
	Males	100,0	34,9	25,3	18,4	15,7	5,7
	Females	100,0	32,9	26,3	19,1	15,8	5,9
1960	Total	100,0	36,3	23,5	17,1	16,7	6,4
	Males	100,0	37,8	22,9	16,6	16,5	6,2
	Females	100,0	35,0	23,9	17,6	17,0	6,5
1973	Total	100,0	28,9	27,3	17,0	17,3	9,5
	Males	100,0	29,9	27,9	16,2	16,9	9,1
	Females	100,0	27,8	26,8	17,6	18,0	9,8
1976	Total	100,0	25,4	29,0	17,9	17,6	10,1
	Males	100,0	26,1	29,8	17,8	17,0	9,3
	Females	100,0	24,6	28,2	18,1	18,2	10,9
1982	Total	100,0	25,0	26,6	20,0	17,6	10,8
	Males	100,0	25,9	27,5	19,9	16,8	9,9
	Females	100,0	24,2	25,7	20,2	18,3	11,6
1992	Total	100,0	25,4	22,0	22,2	19,4	11,0
	Males	100,0	26,3	22,4	22,5	18,8	10,0
	Females	100,0	24,5	21,6	22,0	19,8	12,1
2001	Total	100,0	21,5	22,6	22,0	22,2	11,7
	Males	100,0	22,5	23,0	21,6	22,3	10,6
	Females	100,0	20,6	22,1	22,5	22,1	12,7
2011	Total	100,0	16,1	23,3	22,8	24,5	13,3
	Males	100,0	16,9	24,4	21,5	24,6	12,6
	Females	100,0	15,2	22,3	24,0	24,5	13,9

Notes: - Up to 1960 the data refer to the de facto population, but thereafter to the de jure.
- Figures after 1974 refer to the Government controlled area.

TABLE B.1.5. POPULATION OF MUNICIPALITIES AND COMMUNITIES BY SIZE, 1992, 2001 AND 2011 CENSUSES

District	Total	Number of inhabitants								
		Under 200	200- 499	500- 999	1.000- 1.999	2.000- 4.999	5.000- 9.999	10.000- 19.999	20.000- 49.999	50.000+
1992 CENSUS										
NUMBER OF MUNICIPALITIES AND COMMUNITIES										
Lefkosalia	105	28	30	17	12	11	1	3	2	1
Keryneia	0	0	0	0	0	0	0	0	0	0
Ammochostos	9	0	0	0	3	5	1	0	0	0
Larnaka	52	13	11	14	5	7	1	0	1	0
Lemesos	112	55	33	8	6	5	2	2	0	1
Pafos	108	63	26	11	4	3	0	1	0	0
TOTAL	386	159	100	50	30	31	5	6	3	2
POPULATION OF MUNICIPALITIES AND COMMUNITIES										
Lefkosalia	244.779	2.619	9.794	12.669	16.113	34.548	9.942	39.627	67.968	51.499
Keryneia	0	0	0	0	0	0	0	0	0	0
Ammochostos	30.798	0	0	0	5.331	17.746	7.721	0	0	0
Larnaka	100.242	1.341	3.398	10.716	7.800	26.178	7.223	0	43.586	0
Lemesos	173.634	5.761	9.960	5.812	7.650	16.965	12.832	27.518	0	87.136
Pafos	52.572	4.416	7.800	7.569	5.078	8.257	0	19.452	0	0
TOTAL	602.025	14.137	30.952	36.766	41.972	103.694	37.718	86.597	111.554	138.635
2001 CENSUS										
NUMBER OF MUNICIPALITIES AND COMMUNITIES										
Lefkosalia	105	35	20	16	15	9	3	4	2	1
Keryneia	0	0	0	0	0	0	0	0	0	0
Ammochostos	9	0	0	0	2	6	0	1	0	0
Larnaka	54	16	7	12	9	8	0	1	1	0
Lemesos	110	55	31	6	6	6	3	2	0	1
Pafos	110	70	20	11	4	3	1	0	1	0
TOTAL	388	176	78	45	36	32	7	8	4	2
POPULATION OF MUNICIPALITIES AND COMMUNITIES										
Lefkosalia	273.642	3.381	6.896	10.089	19.958	24.003	17.564	56.917	76.309	58.525
Keryneia	0	0	0	0	0	0	0	0	0	0
Ammochostos	37.738	0	0	0	3.598	23.049	0	11.091	0	0
Larnaka	115.268	1.513	2.139	8.499	12.060	32.943	0	11.448	46.666	0
Lemesos	196.553	5.307	9.825	4.526	7.819	18.666	24.143	32.017	0	94.250
Pafos	66.364	4.953	6.231	7.850	6.064	9.227	5.509	0	26.530	0
TOTAL	689.565	15.154	25.091	30.964	49.499	107.888	47.216	111.473	149.505	152.775
2011 CENSUS										
NUMBER OF MUNICIPALITIES AND COMMUNITIES										
Lefkosalia	111	43	18	15	13	12	2	4	2	2
Keryneia	0	0	0	0	0	0	0	0	0	0
Ammochostos	9	0	0	0	1	5	2	1	0	0
Larnaka	55	13	11	9	9	6	5	1	0	1
Lemesos	110	50	29	12	4	8	1	4	1	1
Pafos	116	71	20	11	5	6	2	0	1	0
TOTAL	401	177	78	47	32	37	12	10	4	4
POPULATION OF MUNICIPALITIES AND COMMUNITIES										
Lefkosalia	326.980	3.250	6.730	9.449	19.171	33.358	15.270	57.706	59.128	122.918
Keryneia	0	0	0	0	0	0	0	0	0	0
Ammochostos	46.629	0	0	0	1.556	18.792	11.318	14.963	0	0
Larnaka	143.192	1.100	3.456	6.527	11.802	19.959	29.652	19.228	0	51.468
Lemesos	235.330	4.584	9.080	8.277	5.977	25.030	5.651	53.362	22.369	101.000
Pafos	88.276	4.520	6.156	7.669	6.071	17.734	13.234	0	32.892	0
TOTAL	840.407	13.454	25.422	31.922	44.577	114.873	75.125	145.259	114.389	275.386

Note: - Enumerated population without adjustment for underenumeration.

TABLE B.1.6. HOUSEHOLDS AND AVERAGE NUMBER OF PERSONS PER HOUSEHOLD BY DISTRICT, CENSUS YEARS

District	Number of households				Average number of persons per household			
	1982	1992	2001	2011	1982	1992	2001	2011
TOTAL	145.030	189.223	228.371	309.261	3,51	3,23	3,06	2,76
Lefkosia	59.609	76.748	91.378	121.800	3,51	3,22	3,04	2,73
Ammochostos	6.796	9.151	11.814	16.062	3,78	3,44	3,24	2,94
Larnaka	23.096	30.724	36.891	50.827	3,64	3,33	3,16	2,85
Lemesos	41.635	55.214	65.761	86.812	3,49	3,19	3,04	2,75
Pafos	13.894	17.386	22.527	33.760	3,28	3,07	2,98	2,67
URBAN	90.750	128.019	159.551	212.462	3,56	3,22	3,02	2,70
Lefkosia	41.807	56.160	68.807	92.372	3,53	3,19	2,96	2,63
Ammochostos
Larnaka	13.184	18.957	23.235	30.421	3,64	3,25	3,07	2,81
Lemesos	29.880	42.801	52.472	66.539	3,57	3,23	3,04	2,75
Pafos	5.879	10.101	15.037	23.130	3,53	3,27	3,13	2,74
RURAL	54.280	61.204	68.820	96.799	3,43	3,24	3,16	2,88
Lefkosia	17.802	20.588	22.571	29.428	3,46	3,31	3,26	3,03
Ammochostos	6.796	9.151	11.814	16.062	3,78	3,44	3,24	2,94
Larnaka	9.912	11.767	13.656	20.406	3,64	3,44	3,31	2,91
Lemesos	11.755	12.413	13.289	20.273	3,26	3,06	3,01	2,76
Pafos	8.015	7.285	7.490	10.630	3,09	2,80	2,70	2,52

TABLE B.2.1. DE JURE POPULATION ESTIMATES BY SEX, 1974-2013

(000's)

Year	Mid year			Annual growth rate	End of the year			Annual growth rate
	Total	Males	Females		Total	Males	Females	
1974	520,5	257,7	262,8	..	505,7	250,8	254,9	..
1975	502,2	249,9	252,3	-3,5	498,3	248,7	249,6	-1,5
1976	497,9	248,6	249,3	-0,9	497,6	248,7	248,9	-0,1
1977	497,5	246,6	250,9	-0,1	498,0	246,8	251,2	0,1
1978	499,6	247,8	251,8	0,4	501,3	248,2	253,1	0,7
1979	503,2	249,5	253,7	0,7	505,8	250,9	254,9	0,9
1980	508,6	252,5	256,1	1,1	512,3	254,1	258,2	1,3
1981	515,0	255,9	259,1	1,3	518,2	257,1	261,1	1,2
1982	520,8	258,9	261,9	1,1	524,6	260,9	263,7	1,2
1983	527,6	262,4	265,2	1,3	531,5	264,4	267,1	1,3
1984	534,8	266,1	268,7	1,4	538,4	268,0	270,4	1,3
1985	541,1	269,5	271,6	1,2	544,6	271,3	273,3	1,2
1986	547,5	272,8	274,7	1,2	550,9	274,5	276,4	1,2
1987	553,5	276,0	277,5	1,1	556,6	277,5	279,1	1,0
1988	559,3	278,8	280,5	1,0	562,7	280,6	282,1	1,1
1989	567,5	283,1	284,4	1,5	572,7	285,6	287,1	1,8
1990	579,4	288,8	290,6	2,1	587,1	292,5	294,6	2,5
1991	594,9	296,2	298,7	2,7	603,1	300,3	302,8	2,7
1992	610,6	304,1	306,5	2,6	619,2	308,5	310,7	2,7
1993	625,8	311,5	314,3	2,5	632,9	314,5	318,4	2,2
1994	639,0	317,2	321,8	2,1	645,4	320,0	325,4	2,0
1995	650,7	322,3	328,4	1,8	656,3	324,8	331,5	1,7
1996	660,9	326,8	334,1	1,6	666,3	329,2	337,1	1,5
1997	670,4	330,9	339,5	1,4	675,2	333,0	342,2	1,3
1998	678,9	334,6	344,3	1,3	682,9	336,3	346,6	1,1
1999	686,4	337,8	348,6	1,1	690,5	339,7	350,8	1,1
2000	693,6	341	352,6	1,0	697,5	342,7	354,8	1,0
2001	701,3	344,3	357	1,1	705,5	346,2	359,3	1,1
2002	709,1	347,9	361,2	1,1	713,7	350,1	363,6	1,2
2003	717,8	352,1	365,7	1,2	722,9	354,6	368,3	1,3
2004	727,5	356,7	370,8	1,4	733,0	359,3	373,7	1,4
2005	738,1	361,7	376,4	1,5	744,0	364,6	379,4	1,5
2006	750,3	367,8	382,5	1,7	757,9	371,5	386,4	1,9
2007	766,4	375,7	390,7	2,1	776,4	380,5	395,9	2,4
2008	785,7	384,8	400,9	2,5	796,9	389,9	407,0	2,6
2009	807,1	394,4	412,7	2,7	819,1	399,6	419,5	2,8
2010	827,7	403,4	424,3	2,6	839,8	408,8	431,0	2,5
2011	849,0	413,1	435,9	2,6	862,0	419,0	443,0	2,6
2012	863,9	420,0	443,9	1,8	865,9	421,0	444,9	0,5
2013	861,9	419,2	442,7	-0,2	858,0	417,5	440,5	-0,9

POPULATION

TABLE B.2.2. POPULATION CHANGES, 1974-2013

(000's)

Year	Numbers			Rates (per 1.000 population)		
	Natural Increase	Net Migration	Population Change	Natural Increase	Net Migration	Population Change
1974	2.988	-15.408	-12.420	5,7	-29,6	-23,9
1975	4.076	-11.542	-7.466	8,1	-23,0	-14,9
1976	5.033	-5.648	-615	10,1	-11,3	-1,2
1977	4.582	-4.184	398	9,2	-8,4	0,8
1978	5.205	-1.909	3.296	10,4	-3,8	6,6
1979	5.671	-1.168	4.503	11,3	-2,3	8,9
1980	5.664	771	6.435	11,1	1,5	12,7
1981	5.767	196	5.963	11,2	0,4	11,6
1982	6.421	-31	6.390	12,3	-0,1	12,3
1983	6.377	518	6.895	12,1	1,0	13,1
1984	6.719	155	6.874	12,6	0,3	12,9
1985	5.969	238	6.207	11,0	0,4	11,5
1986	6.112	175	6.287	11,2	0,3	11,5
1987	5.425	272	5.697	9,8	0,5	10,3
1988	5.849	257	6.106	10,5	0,5	10,9
1989	5.439	4.526	9.965	9,6	8,0	17,6
1990	5.778	8.708	14.486	10,0	15,0	25,0
1991	5.367	10.559	15.926	9,0	17,7	26,8
1992	6.152	9.999	16.151	10,1	16,4	26,5
1993	5.725	8.000	13.725	9,1	12,8	21,9
1994	5.455	7.000	12.455	8,5	11,0	19,5
1995	4.934	6.000	10.934	7,6	9,2	16,8
1996	4.680	5.300	9.980	7,1	8,0	15,1
1997	4.102	4.800	8.902	6,1	7,2	13,3
1998	3.447	4.200	7.647	5,1	6,2	11,3
1999	3.435	4.200	7.635	5,0	6,1	11,1
2000	3.092	3.960	7.052	4,5	5,7	10,2
2001	3.340	4.650	7.990	4,8	6,6	11,4
2002	2.715	5.466	8.181	3,8	7,7	11,5
2003	2.888	6.285	9.173	4,0	8,8	12,8
2004	3.084	7.090	10.174	4,2	9,7	14,0
2005	2.818	8.128	10.946	3,8	11,0	14,8
2006	3.604	10.299	13.903	4,8	13,7	18,5
2007	3.195	15.222	18.417	4,2	19,9	24,0
2008	4.011	16.586	20.597	5,1	21,1	26,2
2009	4.426	17.784	22.210	5,5	22,0	27,5
2010	4.698	15.913	20.611	5,7	19,2	24,9
2011	4.118	18.142	22.260	4,9	21,4	26,2
2012	4.496	-629	3.867	5,2	-0,7	4,5
2013	4.200	-12.078	-7.878	4,9	-14,0	-9,1

POPULATION

TABLE B.2.3. END OF THE YEAR DE JURE POPULATION ESTIMATES BY AGE GROUP AND SEX, 1994-2013

Age	1994	1995	1996	1997	1998	1999	2000	2001	2002	2003	2004	2005	2006	2007	2008	2009	2010	2011	2012	2013	
Total	645,4	656,3	666,3	675,2	682,9	690,5	697,5	705,5	713,7	722,9	733,0	744,0	757,9	776,4	796,9	819,1	839,8	862,0	865,9	858,0	
0 - 4	54,0	53,2	52,4	50,5	49,0	47,3	46,1	44,0	42,6	41,9	41,7	41,6	42,2	43,2	44,6	46,0	47,6	48,9	49,7	48,7	48,7
5 - 9	53,3	53,7	53,9	55,0	54,8	54,8	53,9	53,5	51,6	49,9	48,0	46,6	45,2	44,1	43,6	43,9	44,2	45,0	45,5	45,8	45,8
10 - 14	54,1	54,7	55,5	55,6	55,6	55,2	55,5	54,2	55,5	55,7	56,2	55,9	55,4	53,9	52,5	50,9	49,7	48,4	46,6	45,0	45,0
15 - 19	46,7	49,5	51,4	53,5	55,3	57,0	57,5	55,8	56,5	57,1	57,5	58,4	59,3	61,6	62,5	63,6	63,7	62,2	58,6	54,9	54,9
20 - 24	46,5	46,5	47,1	47,5	48,8	49,9	52,6	53,6	55,3	57,3	59,3	60,3	61,8	64,1	66,4	68,4	70,4	71,9	71,1	67,5	67,5
25 - 29	47,6	47,7	47,8	48,0	47,8	48,4	48,1	50,0	50,1	50,8	52,6	56,1	58,8	62,0	65,7	69,5	71,7	75,1	75,1	72,6	72,6
30 - 34	51,3	51,0	50,7	50,4	50,2	49,6	49,5	49,3	50,3	51,5	52,2	52,4	53,9	55,1	57,3	60,6	65,3	69,6	71,2	71,1	71,1
35 - 39	48,7	50,5	51,9	52,8	53,2	53,0	52,6	52,7	52,3	52,0	51,7	51,6	52,3	54,3	56,5	58,4	59,4	62,2	62,2	61,6	61,6
40 - 44	44,0	44,9	45,7	46,8	48,2	49,8	51,4	53,4	54,1	54,5	54,5	54,4	54,3	54,5	54,8	55,4	56,3	58,1	59,4	59,6	59,6
45 - 49	40,2	41,2	42,1	43,1	43,8	44,5	45,2	46,6	47,9	49,6	51,5	53,2	54,5	55,6	56,5	57,1	57,3	57,9	57,6	56,7	56,7
50 - 54	33,7	35,3	36,8	38,1	39,3	40,3	41,1	43,5	44,5	45,0	45,3	45,9	46,9	48,6	50,7	52,8	54,9	56,7	57,4	57,5	57,5
55 - 59	28,6	29,6	30,6	31,8	33,2	34,9	36,5	35,3	36,9	38,9	41,1	43,1	44,6	45,9	46,5	47,2	47,9	48,9	49,9	51,1	51,1
60 - 64	25,4	26,0	26,6	27,1	27,7	28,3	28,9	31,4	32,0	32,5	33,1	33,9	35,0	37,2	39,9	42,6	45,0	46,8	47,2	46,9	46,9
65 - 69	22,6	22,9	23,2	23,6	23,9	24,3	24,8	26,0	26,7	27,6	28,6	29,6	30,4	31,2	31,9	32,7	33,6	35,2	37,0	39,2	39,2
70 - 74	18,2	18,7	19,3	19,7	20,1	20,5	20,7	21,4	21,9	22,3	22,6	23,3	23,7	24,6	25,7	26,9	28,2	29,3	30,0	30,3	30,3
75 - 79	13,8	13,8	13,8	14,0	14,3	14,8	15,3	16,3	16,7	17,2	17,6	17,9	18,2	18,6	19,2	19,8	20,4	21,1	22,0	22,9	22,9
80+	16,7	17,1	17,5	17,7	17,7	17,9	17,8	18,5	18,8	19,1	19,5	19,8	21,4	21,9	22,6	23,3	24,2	24,7	25,4	26,6	26,6

(cont'd)

POPULATION

TABLE B.2.3 (cont'd). END OF THE YEAR DE JURE POPULATION ESTIMATES BY AGE GROUP AND SEX, 1994-2013

Age	1994	1995	1996	1997	1998	1999	2000	2001	2002	2003	2004	2005	2006	2007	2008	2009	2010	2011	2012	2013
Males	320,0	324,8	329,2	333,0	336,3	339,7	342,7	346,2	350,1	354,6	359,3	364,6	371,5	380,5	389,9	399,6	408,8	419,0	421,0	417,5
0 - 4	27,8	27,5	26,9	25,9	25,2	24,2	23,6	22,4	21,9	21,5	21,5	21,4	21,8	22,3	23,0	23,7	24,5	25,0	25,5	24,9
5 - 9	27,6	27,7	27,9	28,4	28,3	28,2	27,8	27,4	26,4	25,6	24,6	23,8	23,1	22,7	22,4	22,6	22,7	23,2	23,4	23,6
10 - 14	27,9	28,2	28,6	28,6	28,6	28,5	28,5	28,0	28,6	28,7	28,8	28,8	28,4	27,6	27,0	26,1	25,4	24,7	23,9	23,1
15 - 19	23,5	25,0	26,0	27,1	28,0	29,0	29,2	28,7	29,0	29,3	29,6	30,0	30,6	31,8	32,2	32,6	32,7	31,8	30,0	28,2
20 - 24	23,0	22,9	23,0	23,1	23,7	24,3	25,7	27,1	27,9	29,0	30,1	30,7	31,4	32,5	33,6	34,7	35,5	36,5	36,2	34,5
25 - 29	23,6	23,4	23,2	23,2	23,0	23,0	22,8	23,9	24,2	24,7	25,7	27,6	29,1	30,5	32,3	34,0	35,1	36,8	37,0	36,1
30 - 34	25,6	25,3	25,0	24,7	24,5	24,1	23,8	23,2	23,7	24,3	24,5	24,6	25,3	26,0	27,0	28,4	30,7	32,9	33,8	34,1
35 - 39	24,5	25,3	25,9	26,2	26,3	26,1	25,8	25,3	25,0	24,7	24,4	24,2	24,4	25,3	26,2	26,8	27,1	28,2	28,4	28,4
40 - 44	22,0	22,5	23,0	23,5	24,2	25,0	25,7	26,1	26,4	26,5	26,4	26,2	26,1	26,0	25,9	25,9	26,1	26,7	27,2	27,2
45 - 49	20,0	20,4	20,8	21,3	21,7	22,1	22,5	23,2	23,8	24,6	25,4	26,2	26,7	27,2	27,5	27,7	27,6	27,7	27,3	26,6
50 - 54	16,7	17,6	18,4	19,0	19,5	20,0	20,3	21,5	22,0	22,3	22,5	22,8	23,3	24,1	25,1	26,1	27,0	27,8	28,0	27,9
55 - 59	13,9	14,4	15,0	15,6	16,4	17,2	18,1	17,3	18,1	19,1	20,2	21,2	22,0	22,7	23,0	23,4	23,8	24,2	24,7	25,2
60 - 64	11,8	12,2	12,6	13,0	13,3	13,7	14,0	15,3	15,6	15,8	16,1	16,5	17,0	18,2	19,5	20,9	22,1	23,0	23,2	23,1
65 - 69	10,4	10,4	10,5	10,6	10,8	11,1	11,5	12,2	12,5	13,1	13,7	14,2	14,7	15,1	15,4	15,8	16,2	17,0	17,8	18,9
70 - 74	8,4	8,6	8,8	9,0	9,0	9,1	9,2	9,6	9,8	10,0	10,2	10,6	10,9	11,4	12,1	12,7	13,4	14,0	14,3	14,4
75 - 79	6,2	6,2	6,2	6,3	6,4	6,6	6,8	7,2	7,3	7,5	7,6	7,7	7,9	8,1	8,4	8,7	9,0	9,4	9,9	10,4
80+	7,1	7,2	7,4	7,5	7,4	7,5	7,4	7,8	7,9	7,9	8,0	8,1	8,8	9,0	9,3	9,5	9,9	10,1	10,4	10,9
Females	325,4	331,5	337,1	342,2	346,6	350,8	354,9	359,3	363,6	368,3	373,7	379,4	386,4	395,9	407,0	419,5	431,0	443,0	444,9	440,5
0 - 4	26,2	25,7	25,4	24,6	23,8	23,1	22,5	21,6	20,7	20,4	20,2	20,2	20,4	20,9	21,6	22,3	23,1	23,9	24,2	23,8
5 - 9	25,7	26,0	26,0	26,6	26,5	26,7	26,1	26,1	25,2	24,3	23,4	22,8	22,1	21,4	21,2	21,3	21,5	21,8	22,1	22,2
10 - 14	26,2	26,5	26,9	27,0	27,0	26,8	27,0	26,2	26,9	27,0	27,4	27,1	27,0	26,3	25,5	24,8	24,3	23,7	22,7	21,9
15 - 19	23,2	24,5	25,4	26,4	27,3	28,0	28,3	27,1	27,5	27,8	27,9	28,4	28,7	29,8	30,3	31,0	31,0	30,4	28,6	26,7
20 - 24	23,5	23,6	24,1	24,4	25,1	25,7	26,9	26,5	27,4	28,3	29,2	29,6	30,4	31,6	32,8	33,7	34,9	35,4	34,9	33,0
25 - 29	24,0	24,3	24,6	24,8	24,8	25,3	25,3	26,1	25,9	26,1	26,9	28,5	29,7	31,5	33,4	35,5	36,6	38,3	38,1	36,5
30 - 34	25,7	25,7	25,7	25,7	25,7	25,5	25,7	26,1	26,6	27,2	27,7	27,8	28,6	29,1	30,3	32,2	34,6	36,7	37,4	37,0
35 - 39	24,2	25,2	26,0	26,6	26,9	26,9	26,8	27,4	27,3	27,3	27,3	27,4	27,9	29,0	30,3	31,6	32,3	34,0	33,8	33,2
40 - 44	22,0	22,4	22,8	23,3	24,0	24,8	25,7	27,3	27,7	28,0	28,1	28,2	28,2	28,5	28,9	29,5	30,2	31,4	32,2	32,4
45 - 49	20,2	20,8	21,3	21,8	22,1	22,5	22,7	23,4	24,1	25,0	26,1	27,0	27,8	28,4	29,0	29,4	29,7	30,2	30,3	30,1
50 - 54	17,0	17,8	18,5	19,1	19,8	20,3	20,8	22,0	22,5	22,7	22,8	23,1	23,6	24,5	25,6	26,7	27,9	28,9	29,4	29,6
55 - 59	14,7	15,2	15,6	16,2	16,8	17,6	18,4	18,0	18,8	19,8	20,9	21,9	22,6	23,2	23,5	23,8	24,1	24,7	25,2	25,9
60 - 64	13,6	13,8	13,9	14,1	14,4	14,6	14,9	16,1	16,4	16,7	17,0	17,4	18,0	19,0	20,4	21,7	22,9	23,8	24,0	23,8
65 - 69	12,2	12,5	12,7	13,0	13,1	13,1	13,3	13,8	14,2	14,5	14,9	15,4	15,7	16,1	16,5	16,9	17,4	18,2	19,2	20,3
70 - 74	9,8	10,1	10,5	10,7	11,1	11,3	11,5	11,8	12,1	12,3	12,4	12,7	12,8	13,2	13,6	14,2	14,8	15,3	15,7	15,9
75 - 79	7,6	7,5	7,6	7,7	7,9	8,2	8,5	9,1	9,4	9,7	10,0	10,2	10,3	10,5	10,8	11,1	11,4	11,7	12,1	12,5
80+	9,6	9,9	10,1	10,2	10,3	10,4	10,5	10,7	10,9	11,2	11,5	11,7	12,6	12,9	13,3	13,8	14,3	14,6	15,0	15,7

(000's)

POPULATION

TABLE B.2.4. POPULATION BY DISTRICT (end of the year), 1992-2013

District	1992	1993	1994	1995	1996	1997	1998	1999	2000	2001	2002	2003	2004	2005	2006	2007	2008	2009	2010	2011	2012	2013
ALL DISTRICTS	619,2	632,9	645,4	656,3	666,3	675,2	682,9	690,5	697,5	705,5	713,7	722,9	733,0	744,0	757,9	776,4	796,9	819,1	839,8	862,0	865,9	858,0
Lefkoshia	251,3	256,3	260,8	264,6	268,0	271,0	273,4	275,8	277,9	280,3	283,1	286,2	289,7	293,5	298,4	305,1	312,6	320,6	328,0	336	336,9	333,8
Amnochoostos	31,7	32,7	33,6	34,4	35,1	35,8	36,5	37,1	37,8	38,5	39,0	39,6	40,1	40,8	41,6	42,7	43,8	45,1	46,3	47,6	47,9	47,4
Larnaka	103,5	105,8	107,8	109,6	111,2	112,6	113,9	115,1	116,2	117,5	119,0	120,8	122,8	124,8	127,4	130,8	134,5	138,5	142,3	146,3	147,2	145,9
Lemesos	178,6	182,4	185,8	188,8	191,5	193,9	195,8	197,8	199,5	201,6	203,5	205,7	208,1	210,8	214,3	219,0	224,4	230,2	235,5	241,3	241,9	239,7
Pafos	54,1	55,7	57,4	58,9	60,5	61,9	63,3	64,7	66,1	67,6	69,1	70,6	72,3	74,1	76,2	78,8	81,6	84,7	87,7	90,8	92	91,2
URBAN AREAS	418,9	429,1	438,5	446,9	454,7	461,8	468,1	474,3	480,1	486,7	491,2	496,4	502,2	508,5	516,8	528,1	540,8	554,6	567,2	580,8	582,1	576,7
Lefkoshia	182,5	186,4	189,9	193,0	195,7	198,2	200,2	202,3	204,1	206,2	208,1	210,3	212,8	215,4	219,0	223,7	229,1	234,9	240,2	245,9	246,4	244,1
Amnochoostos
Larnaka	62,6	64,1	65,4	66,6	67,6	68,6	69,5	70,3	71,1	72,0	72,7	73,5	74,4	75,4	76,6	78,4	80,3	82,4	84,3	86,4	86,7	85,9
Lemesos	140,3	143,6	146,6	149,2	151,7	153,8	155,7	157,5	159,2	161,2	162,0	163,1	164,3	165,7	167,7	170,7	174,1	177,8	181,1	184,6	184,1	182,4
Pafos	33,5	35,0	36,6	38,1	39,7	41,2	42,7	44,2	45,7	47,3	48,4	49,5	50,7	52,0	53,5	55,3	57,3	59,5	61,6	63,9	64,9	64,3
RURAL AREAS	200,3	203,8	206,9	209,4	211,6	213,4	214,8	216,2	217,4	218,8	222,5	226,5	230,8	235,5	241,1	248,3	256,1	264,5	272,6	281,2	283,8	281,3
Lefkoshia	68,8	69,9	70,9	71,6	72,3	72,8	73,2	73,5	73,8	74,1	75,0	75,9	76,9	78,1	79,4	81,4	83,5	85,7	87,8	90,1	90,5	89,7
Amnochoostos	31,7	32,7	33,6	34,4	35,1	35,8	36,5	37,1	37,8	38,5	39,0	39,6	40,1	40,8	41,6	42,7	43,8	45,1	46,3	47,6	47,9	47,4
Larnaka	40,9	41,7	42,4	43,0	43,6	44,0	44,4	44,8	45,1	45,5	46,3	47,3	48,4	49,4	50,8	52,4	54,2	56,1	58,0	59,9	60,5	60
Lemesos	38,3	38,8	39,2	39,6	39,8	40,1	40,1	40,3	40,3	40,4	41,5	42,6	43,8	45,1	46,6	48,3	50,3	52,4	54,4	56,7	57,8	57,3
Pafos	20,6	20,7	20,8	20,8	20,8	20,7	20,6	20,5	20,4	20,3	20,7	21,1	21,6	22,1	22,7	23,5	24,3	25,2	26,1	26,9	27,1	26,9

(000's)

POPULATION

TABLE B.2.5. HOUSEHOLDS BY DISTRICT (end of the year), 1992-2013

District	1992	1993	1994	1995	1996	1997	1998	1999	2000	2001	2002	2003	2004	2005	2006	2007	2008	2009	2010	2011	2012	2013
ALL DISTRICTS	190,5	194,4	198,4	202,4	206,6	210,9	215,3	219,7	224,3	229,0	236,0	243,2	250,6	258,2	266,1	274,3	282,6	291,3	300,1	309,3	310,8	312,7
Lefkoshia	77,4	78,9	80,4	81,9	83,5	85,0	86,6	88,2	89,9	91,6	94,3	97,0	99,8	102,7	105,7	108,7	111,9	115,1	118,4	121,8	122,2	123,0
Amnochoostos	9,2	9,5	9,7	10,0	10,3	10,6	10,9	11,2	11,5	11,9	12,2	12,6	13,0	13,4	13,8	14,2	14,7	15,1	15,6	16,1	16,2	16,3
Larnaka	30,8	31,4	32,1	32,7	33,4	34,1	34,8	35,5	36,3	37,0	38,2	39,4	40,7	42,0	43,4	44,8	46,2	47,7	49,2	50,8	51,2	51,4
Lemesos	55,6	56,6	57,7	58,8	59,9	61,1	62,3	63,5	64,7	65,9	67,8	69,7	71,6	73,6	75,6	77,8	79,9	82,2	84,5	86,8	86,9	87,4
Pafos	17,5	18,0	18,5	19,0	19,5	20,1	20,7	21,3	21,9	22,6	23,5	24,5	25,5	26,5	27,6	28,8	29,9	31,2	32,4	33,8	34,3	34,6
URBAN AREAS	128,9	132,0	135,2	138,5	141,8	145,3	148,8	152,4	156,2	160,0	164,6	169,4	174,2	179,2	184,4	189,7	195,2	200,8	206,5	212,4	213,0	214,4
Lefkoshia	56,5	57,8	59,1	60,5	61,8	63,2	64,6	66,0	67,5	69,0	71,1	73,2	75,3	77,6	79,9	82,2	84,7	87,2	89,7	92,4	92,8	93,5
Amnochoostos
Larnaka	19,0	19,4	19,9	20,3	20,8	21,3	21,7	22,2	22,8	23,3	23,9	24,6	25,2	25,9	26,6	27,4	28,1	28,9	29,6	30,4	30,5	30,6
Lemesos	43,2	44,1	45,1	46,1	47,1	48,2	49,3	50,4	51,5	52,6	53,9	55,2	56,5	57,8	59,2	60,6	62,0	63,5	65,0	66,5	66,3	66,7
Pafos	10,2	10,7	11,1	11,6	12,1	12,6	13,2	13,8	14,4	15,1	15,7	16,4	17,2	17,9	18,7	19,5	20,4	21,2	22,2	23,1	23,4	23,6
RURAL AREAS	61,6	62,4	63,2	63,9	64,8	65,6	66,5	67,3	68,1	69,0	71,4	73,8	76,4	79,0	81,7	84,6	87,4	90,5	93,6	96,9	97,8	98,3
Lefkoshia	20,9	21,1	21,3	21,4	21,7	21,8	22,0	22,2	22,4	22,6	23,2	23,8	24,5	25,1	25,8	26,5	27,2	27,9	28,7	29,4	29,4	29,5
Amnochoostos	9,2	9,5	9,7	10,0	10,3	10,6	10,9	11,2	11,5	11,9	12,2	12,6	13,0	13,4	13,8	14,2	14,7	15,1	15,6	16,1	16,2	16,3
Larnaka	11,8	12,0	12,2	12,4	12,6	12,8	13,1	13,3	13,5	13,7	14,3	14,8	15,5	16,1	16,8	17,4	18,1	18,8	19,6	20,4	20,7	20,8
Lemesos	12,4	12,5	12,6	12,7	12,8	12,9	13,0	13,1	13,2	13,3	13,9	14,5	15,1	15,8	16,4	17,2	17,9	18,7	19,5	20,3	20,6	20,7
Pafos	7,3	7,3	7,4	7,4	7,4	7,5	7,5	7,5	7,5	7,5	7,8	8,1	8,3	8,6	8,9	9,3	9,5	10,0	10,2	10,7	10,9	11,0

(000's)

TABLE B.3.1. LIVE BIRTHS BY SEX AND BIRTH RATES, 1974-2013

Year	Total	Males	Females	Birth rate	% change over previous year	Sex ratio at birth	Masculinity proportion at birth
1974	8.593	4.407	4.186	16,5	..	1.053	51,3
1975	8.040	4.108	3.932	16,0	-6,4	1.045	51,1
1976	9.295	4.860	4.435	18,7	15,6	1.096	52,3
1977	9.108	4.793	4.315	18,3	-2,0	1.111	52,6
1978	9.382	4.768	4.614	18,8	3,0	1.033	50,8
1979	9.899	5.112	4.787	19,7	5,5	1.068	51,6
1980	10.383	5.446	4.937	20,4	4,9	1.103	52,5
1981	10.099	5.262	4.837	19,6	-2,7	1.088	52,1
1982	10.840	5.620	5.220	20,8	7,3	1.077	51,8
1983	10.900	5.610	5.290	20,7	0,6	1.06	51,5
1984	11.005	5.726	5.279	20,6	1,0	1.085	52,0
1985	10.568	5.549	5.019	19,5	-4,0	1.106	52,5
1986	10.691	5.540	5.151	19,5	1,2	1.076	51,8
1987	10.337	5.306	5.031	18,7	-3,3	1.055	51,3
1988	10.752	5.546	5.206	19,2	4,0	1.065	51,6
1989	10.273	5.394	4.879	18,1	-4,5	1.106	52,5
1990	10.622	5.446	5.176	18,3	3,4	1.052	51,3
1991	10.442	5.468	4.974	17,6	-1,7	1.099	52,4
1992	11.372	5.797	5.575	18,6	8,9	1.04	51,0
1993	10.514	5.442	5.072	16,8	-7,5	1.073	51,8
1994	10.379	5.335	5.044	16,2	-1,3	1.058	51,4
1995	9.869	5.152	4.717	15,2	-4,9	1.092	52,2
1996	9.638	4.995	4.643	14,6	-2,3	1.076	51,8
1997	9.275	4.719	4.556	13,8	-3,8	1.036	50,9
1998	8.879	4.591	4.288	13,1	-4,3	1.071	51,7
1999	8.505	4.312	4.193	12,4	-4,2	1.028	50,7
2000	8.447	4.417	4.030	12,2	-0,7	1.096	52,3
2001	8.167	4.201	3.966	11,6	-3,3	1.059	51,4
2002	7.883	4.123	3.760	11,1	-3,5	1.097	52,3
2003	8.088	4.166	3.922	11,3	2,6	1.062	51,5
2004	8.309	4.257	4.052	11,4	2,7	1.051	51,2
2005	8.243	4.225	4.018	11,2	-0,8	1.052	51,3
2006	8.731	4.559	4.172	11,6	5,9	1.093	52,2
2007	8.575	4.466	4.109	11,2	-1,8	1.087	52,1
2008	9.205	4.727	4.478	11,7	7,3	1.056	51,4
2009	9.608	4.904	4.704	11,9	4,4	1.043	51,0
2010	9.801	4.994	4.807	11,8	2,0	1.039	51,0
2011	9.622	4.891	4.731	11,3	-1,8	1.034	50,8
2012	10.161	5.304	4.857	11,8	5,6	1.092	52,2
2013	9.341	4.736	4.605	10,8	-8,1	1.028	50,7

TABLE B.3.2. FERTILITY RATES, 1974-2013

Year	Age specific fertility rates (per thousand)							Total fertility rate	Reproduction rate		General fertility rate
	15-19	20-24	25-29	30-34	35-39	40-44	45-49		Gross	Net	
1974	95	674	782	388	140	36	3	2,12	1,03	0,99	65,83
1975	101	667	718	362	134	31	4	2,01	0,99	0,94	63,45
1976	123	751	791	411	144	31	4	2,25	1,08	1,05	72,77
1977	118	706	819	428	141	35	4	2,25	1,07	1,03	71,55
1978	139	737	837	420	136	26	3	2,30	1,13	1,09	73,27
1979	155	810	834	422	133	28	3	2,38	1,15	1,11	76,45
1980	178	847	848	425	137	20	2	2,46	1,17	1,12	79,53
1981	173	767	813	438	145	26	4	2,37	1,13	1,09	76,18
1982	187	840	842	461	144	23	3	2,50	1,20	1,16	80,92
1983	197	842	810	448	160	26	1	2,48	1,20	1,16	80,19
1984	196	845	811	447	159	24	1	2,48	1,19	1,17	80,15
1985	172	798	768	456	164	25	1	2,38	1,13	1,11	76,12
1986	173	811	765	453	167	30	2	2,40	1,16	1,13	76,41
1987	171	792	749	432	146	27	1	2,32	1,13	1,11	73,18
1988	183	812	785	429	175	28	4	2,41	1,17	1,15	75,71
1989	163	737	834	439	168	31	2	2,37	1,13	1,11	72,71
1990	172	746	845	447	173	35	2	2,42	1,18	1,16	73,54
1991	153	723	807	443	170	32	2	2,33	1,11	1,09	70,33
1992	161	747	835	510	194	38	3	2,49	1,22	1,20	74,63
1993	119	662	749	491	189	32	3	2,24	1,10	1,08	67,04
1994	104	610	759	477	188	33	2	2,17	1,06	1,05	64,46
1995	88	569	682	459	194	39	3	2,03	1,00	0,98	59,82
1996	77	512	703	458	176	33	3	1,96	0,96	0,95	57,28
1997	65	477	680	428	184	29	3	1,87	0,91	0,90	54,06
1998	61	445	629	426	169	33	2	1,76	0,86	0,85	50,81
1999	58	387	601	420	169	34	4	1,67	0,82	0,80	47,89
2000	50	360	602	433	159	36	3	1,64	0,80	0,79	46,91
2001	40	339	576	406	173	30	3	1,57	0,76	0,75	44,74
2002	37	295	547	413	165	34	3	1,49	0,71	0,70	42,51
2003	23	257	547	438	193	45	4	1,51	0,73	0,72	42,87
2004	40	273	578	419	172	34	2	1,52	0,74	0,73	43,32
2005	23	214	530	468	195	40	5	1,48	0,72	0,71	42,18
2006	43	265	565	442	167	32	3	1,52	0,72	0,72	43,82
2007	33	241	520	438	176	26	4	1,44	0,69	0,68	41,84
2008	23	183	496	497	230	47	7	1,48	0,72	0,72	43,50
2009	21	175	471	515	233	54	8	1,48	0,72	0,72	43,88
2010	23	155	442	512	246	54	5	1,44	0,71	0,70	43,40
2011	20	150	415	478	224	55	7	1,35	0,67	0,66	41,37
2012	24	146	419	485	247	62	9	1,39	0,67	0,66	43,15
2013	17	129	378	471	235	55	10	1,30	0,64	0,64	40,36

Notes: - Rates are based on average population estimates and on the female population aged 15-49 years.
- As from 1993 the TFR is calculated as a summation of the age specific fertility rate of each single age (and not of the 5-year age groups).

TABLE B.3.3. LIVE BIRTHS BY BIRTH ORDER AND MEAN AGE OF MOTHER AT CHILD BIRTH, 1974-2013

Year	Total		Live birth order										Mean age at birth of first child	Mean age at birth of any child
			First		Second		Third		Fourth +		Not stated			
	No.	%	No.	%	No.	%	No.	%	No.	%	No.	%	No.	%
1974	8.593	100,0	3.500	40,7	3.010	35,0	1.324	15,4	726	8,4	33	0,4
1975	8.040	100,0	3.465	43,1	2.627	32,7	1.168	14,5	704	8,8	76	0,9	24,0	26,4
1976	9.294	100,0	4.417	47,5	3.028	32,6	1.161	12,5	622	6,7	67	0,7	24,0	26,3
1977	9.108	100,0	3.613	39,7	3.381	37,1	1.479	16,2	569	6,4	66	0,6	24,4	26,7
1978	9.382	100,0	3.962	42,2	3.510	37,4	1.369	14,6	468	5,0	73	0,8	24,2	26,5
1979	9.899	100,0	4.418	44,6	3.500	35,4	1.460	14,8	474	4,7	47	0,5	23,4	26,0
1980	10.383	100,0	4.726	45,5	3.657	35,2	1.463	14,1	482	4,7	55	0,5	23,8	26,1
1981	10.099	100,0	4.015	39,7	3.921	38,8	1.604	15,9	509	5,1	50	0,5	23,9	26,4
1982	10.840	100,0	4.563	42,1	3.998	36,9	1.740	16,1	504	4,6	35	0,3	23,9	26,3
1983	10.900	100,0	4.515	41,4	4.004	36,7	1.784	16,4	589	5,4	8	0,1	23,9	26,3
1984	11.005	100,0	4.466	40,6	4.104	37,3	1.855	16,8	571	5,2	9	0,1	24,0	26,4
1985	10.568	100,0	4.024	38,1	3.920	37,1	1.965	18,6	643	6,1	16	0,1	23,7	26,2
1986	10.691	100,0	4.069	38,1	4.016	37,6	1.951	18,3	653	6,0	2	0,0	24,4	26,7
1987	10.337	100,0	4.089	39,6	3.763	36,4	1.856	18,0	626	6,0	3	0,0	24,3	26,7
1988	10.752	100,0	4.298	40,0	3.774	35,1	1.993	18,5	677	6,3	10	0,1	24,5	26,8
1989	10.273	100,0	3.791	36,9	3.707	36,1	2.021	19,7	736	7,2	18	0,2	24,4	27,1
1990	10.622	100,0	4.093	38,5	3.826	36,0	1.969	18,5	713	6,7	21	0,2	24,7	27,1
1991	10.443	100,0	3.983	38,1	3.646	34,9	1.964	18,8	815	7,8	35	0,3	24,8	27,3
1992	11.372	100,0	4.145	36,4	3.752	33,0	2.249	19,8	1.189	10,5	37	0,3	24,7	27,5
1993	10.514	100,0	3.525	33,5	3.545	33,7	2.145	20,4	1.220	11,6	79	0,8	25,0	27,8
1994	10.379	100,0	3.537	34,1	3.536	34,1	2.093	20,2	1.157	11,1	56	0,5	25,2	28,0
1995	9.868	100,0	3.445	34,9	3.313	33,6	1.968	19,9	1.111	11,3	31	0,3	25,5	28,2
1996	9.638	100,0	3.411	35,4	3.212	33,3	1.978	20,5	1.025	10,6	12	0,1	25,6	28,2
1997	9.275	100,0	3.329	35,9	3.118	33,6	1.790	19,3	1.031	11,1	7	0,1	25,8	28,4
1998	8.879	100,0	3.237	36,5	2.901	32,7	1.757	19,8	978	11,0	6	0,1	25,7	28,4
1999	8.505	100,0	3.172	37,3	2.843	33,43	1.609	18,92	880	10,3	1	0,0	25,8	28,6
2000	8.447	100,0	3.185	37,7	2.808	33,24	1.442	17,07	813	9,6	199	2,4	26,1	28,7
2001	8.167	100,0	3.061	37,5	2.639	32,31	1.291	15,81	701	8,6	475	5,8	26,3	28,9
2002	7.883	100,0	3.026	38,4	2.551	32,4	1.195	15,2	661	8,4	450	5,7	26,7	29,1
2003	8.088	100,0	3.161	39,1	2.617	32,4	1.195	14,8	561	6,9	554	6,8	26,9	29,3
2004	8.309	100,0	3.568	42,9	2.900	34,9	1.242	15,0	489	5,9	110	1,3	27,1	29,2
2005	8.243	100,0	3.501	42,5	2.893	35,1	1.294	15,7	512	6,2	43	0,5	27,4	29,4
2006	8.731	100,0	3.826	43,8	3.005	34,4	1.327	15,2	499	5,7	74	0,8	27,7	29,6
2007	8.575	100,0	3.943	46,0	2.919	34,0	1.218	14,2	442	5,2	53	0,6	28,0	29,8
2008	9.205	100,0	4.176	45,4	3.103	33,7	1.303	14,2	470	5,1	153	1,7	29,0	30,44
2009	9.608	100,0	4.395	45,7	3.279	34,1	1.331	13,9	451	4,7	152	1,6	29,5	30,8
2010	9.801	100,0	4.606	47,0	3.372	34,4	1.338	13,7	433	4,4	52	0,5	27,9	29,8
2011	9.622	100,0	4.505	46,8	3.318	34,5	1.283	13,3	458	4,8	58	0,6	28,0	29,9
2012	10.161	100,0	4.982	49,0	3.408	33,5	1.258	12,4	443	4,4	70	0,7	28,3	30,1
2013	9.341	100,0	4.468	47,8	3.299	35,3	1.105	11,8	368	4,0	101	1,1	28,6	30,3

Notes: - Live birth order is the biological live birth order.

- For 1975 the live birth order "tenth and over" was included in the "not stated".

TABLE B.3.4. DEATHS BY SEX AND DEATH RATES, 1974-2013

Year	Total	Males	Females	Death rate	Male deaths per 1000 of male population	Female deaths per 1000 of female population	Male deaths per 1000 of female deaths	Infant mortality rate
1974	5.605	3.193	2.412	10,8	12,4	9,2	1.324	17,0
1975	3.964	2.171	1.793	7,9	8,7	7,1	1.211	15,0
1976	4.262	2.214	2.048	8,6	8,9	8,2	1.081	13,0
1977	4.526	2.359	2.167	9,1	9,6	8,6	1.089	
1978	4.177	2.200	1.977	8,4	8,9	7,9	1.113	
1979	4.228	2.133	2.095	8,4	8,5	8,3	1.018	12,0
1980	4.719	2.405	2.314	9,3	9,5	9,0	1.039	
1981	4.332	2.283	2.049	8,4	8,9	7,9	1.114	
1982	4.419	2.284	2.135	8,5	8,8	8,2	1.070	11,0
1983	4.523	2.357	2.166	8,6	9,0	8,2	1.088	
1984	4.286	2.244	2.042	8,0	8,4	7,6	1.099	
1985	4.599	2.333	2.266	8,5	8,7	8,3	1.030	10,0
1986	4.579	2.413	2.166	8,4	8,8	7,9	1.114	
1987	4.912	2.470	2.442	8,9	8,9	8,8	1.011	
1988	4.903	2.592	2.311	8,8	9,3	8,2	1.122	8,6
1989	4.834	2.450	2.384	8,5	8,7	8,4	1.028	
1990	4.844	2.539	2.305	8,4	8,8	7,9	1.102	
1991	5.075	2.695	2.380	8,5	9,1	8,0	1.132	8,6
1992	5.220	2.680	2.540	8,5	8,8	8,3	1.055	
1993	4.789	2.540	2.249	7,7	8,2	7,2	1.129	
1994	4.924	2.564	2.360	7,7	8,1	7,3	1.086	8,5
1995	4.935	2.614	2.321	7,6	8,1	7,1	1.126	
1996	4.958	2.649	2.309	7,5	8,1	6,9	1.147	
1997	5.173	2.737	2.436	7,7	8,3	7,2	1.124	8,0
1998	5.432	2.908	2.524	8,0	8,7	7,3	1.152	
1999	5.070	2.599	2.471	7,4	7,7	7,1	1.052	
2000	5.355	2.846	2.509	7,7	8,3	7,1	1.134	7,0
2001	4.827	2.565	2.262	6,9	7,4	6,3	1.134	
2002	5.168	2.752	2.416	7,3	7,9	6,7	1.139	
2003	5.200	2.764	2.436	7,2	7,8	6,7	1.135	6,0
2004	5.225	2.825	2.400	7,2	7,9	6,5	1.177	
2005	5.425	2.835	2.590	7,3	7,8	6,9	1.095	
2006	5.127	2.623	2.504	6,8	7,1	6,5	1.048	5,6
2007	5.380	2.813	2.567	7,0	7,5	6,6	1.096	
2008	5.194	2.740	2.454	6,6	7,1	6,1	1.117	
2009	5.182	2.780	2.402	6,4	7,0	5,8	1.157	4,9
2010	5.103	2.732	2.371	6,2	6,8	5,6	1.152	
2011	5.504	2.828	2.676	6,5	6,8	6,1	1.057	
2012	5.665	2.983	2.682	6,6	7,1	6,0	1.112	4,7
2013	5.141	2.798	2.343	6,0	6,7	5,3	1.194	

Note: Up to the year 2012, the number of deaths includes residents who died abroad but were buried in Cyprus and non residents who died in Cyprus. As from 2013, the number includes the deaths of the usually resident population of Cyprus only.

TABLE B.3.5. LIFE EXPECTANCY AT BIRTH FOR MALES AND FEMALES, 2002-2013

Period	Males	Females
2002	76,3	81,0
2003	76,7	81,1
2004	76,4	81,7
2005	76,4	80,7
2006	77,6	82,4
2007	77,5	82,0
2008	78,0	82,8
2009	78,3	83,3
2010	79,0	83,7
2011	79,3	83,0
2012	78,8	83,2
2013	80,0	84,8

CHART B.1. LIFE EXPECTANCY AT BIRTH, 2002-2013

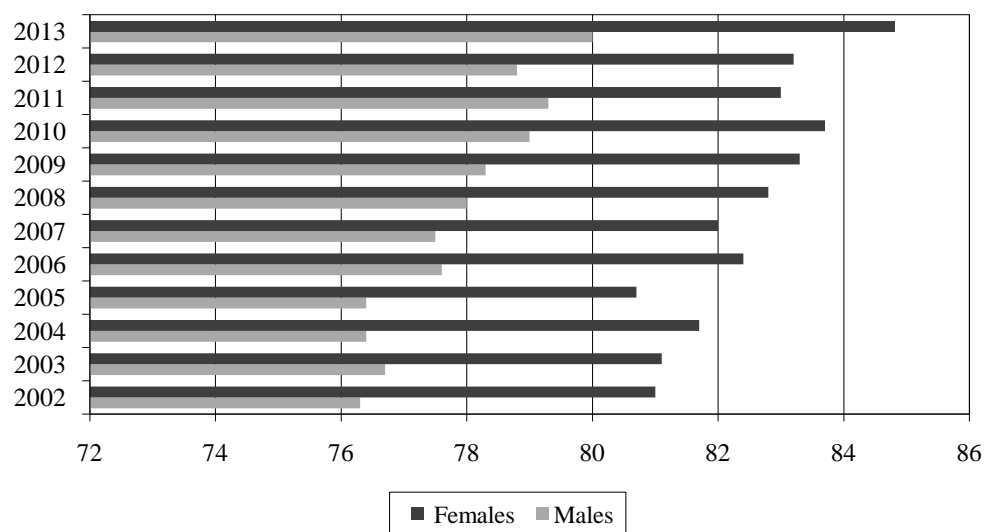

TABLE B.3.6a. LIFE TABLE - MALES, 2013

Age	Death rate	Probability of dying	No. of survivors	No. of deaths	Person years lived	Survival rate	Aggregate years to be lived	Life expectancy
x	nMx	nQx	lx	ndx	nLx	nPx	Tx	ex
0	0,00227	0,00227	100000	227	99796	0,99773	7994954	80,0
1	0,00000	0,00000	99773	0	399093	1,00000	7895158	79,1
5	0,00009	0,00043	99773	43	498760	0,99957	7496065	75,1
10	0,00029	0,00146	99731	146	498289	0,99854	6997306	70,2
15	0,00037	0,00183	99585	182	497468	0,99817	6499017	65,3
20	0,00055	0,00276	99402	274	496326	0,99724	6001549	60,4
25	0,00049	0,00243	99128	241	495037	0,99757	5505224	55,5
30	0,00056	0,00281	98887	278	493741	0,99719	5010186	50,7
35	0,00085	0,00422	98609	416	492007	0,99578	4516445	45,8
40	0,00166	0,00824	98193	809	488943	0,99176	4024438	41,0
45	0,00165	0,00821	97384	800	484921	0,99179	3535495	36,3
50	0,00282	0,01399	96584	1351	479543	0,98601	3050574	31,6
55	0,00519	0,02560	95233	2438	470070	0,97440	2571031	27,0
60	0,00809	0,03966	92795	3680	454775	0,96034	2100961	22,6
65	0,01527	0,07355	89115	6555	429187	0,92645	1646186	18,5
70	0,02228	0,10551	82560	8711	391022	0,89449	1216999	14,7
75	0,04158	0,18834	73849	13908	334473	0,81166	825978	11,2
80	0,07606	0,31954	59940	19153	251818	0,68046	491505	8,2
85+	0,17017	1,00000	40787	40787	239686		239686	5,9

TABLE B.3.6b. LIFE TABLE - FEMALES, 2013

Age	Death rate	Probability of dying	No. of survivors	No. of deaths	Person years lived	Survival rate	Aggregate years to be lived	Life expectancy
x	nMx	nQx	lx	ndx	nLx	nPx	Tx	ex
0	0,00062	0,00062	100000	62	99944	0,99938	8479121	84,8
1	0,00000	0,00000	99938	0	399752	1,00000	8379177	83,8
5	0,00009	0,00045	99938	45	499577	0,99955	7979425	79,8
10	0,00009	0,00044	99893	44	499354	0,99956	7479848	74,9
15	0,00010	0,00052	99849	52	499112	0,99948	6980494	69,9
20	0,00014	0,00072	99796	71	498803	0,99928	6481382	64,9
25	0,00016	0,00079	99725	78	498428	0,99921	5982579	60,0
30	0,00021	0,00107	99646	107	497966	0,99893	5484151	55,0
35	0,00033	0,00163	99540	162	497295	0,99837	4986185	50,1
40	0,00050	0,00248	99378	247	496274	0,99752	4488890	45,2
45	0,00076	0,00379	99132	376	494718	0,99621	3992617	40,3
50	0,00116	0,00577	98756	569	492354	0,99423	3497899	35,4
55	0,00238	0,01181	98186	1160	488031	0,98819	3005545	30,6
60	0,00380	0,01880	97026	1824	480571	0,98120	2517514	25,9
65	0,00813	0,03983	95202	3792	466531	0,96017	2036944	21,4
70	0,01178	0,05720	91410	5229	443979	0,94280	1570413	17,2
75	0,02533	0,11911	86182	10265	405245	0,88089	1126434	13,1
80	0,05129	0,22732	75916	17257	336438	0,77268	721189	9,5
85+	0,15246	1,00000	58659	58659	384751		384751	6,6

TABLE B.3.7. MARRIAGES AND DIVORCES, 1974-2013

Year	Marriages						Divorces		
	Type of marriage			Marriage rate			Number of divorces	Divorce rate	
	Total	Ecclesiastical	Civil	Crude	Total (1st marriage)	Males		Females	Crude
1974	2.796	2.635	161	5,4	140	0,27	...
1975	5.628	5.482	146	11,2	121	0,24	...
1976	3.548	3.314	234	7,1	743	754	110	0,22	...
1977	5.008	4.721	287	10,1	1.047	1.071	136	0,27	...
1978	4.974	4.638	336	10,0	1.023	1.047	158	0,32	...
1979	6.355	5.952	403	12,6	1.293	1.308	161	0,32	...
1980	3.908	3.472	436	7,7	766	784	164	0,32	41,6
1981	5.933	5.484	449	11,5	1.124	1.175	175	0,34	43,3
1982	5.633	5.147	486	10,8	1.166	1.197	216	0,41	52,1
1983	6.180	5.609	571	11,7	1.118	1.313	262	0,50	65,0
1984	4.126	3.499	627	7,7	795	862	250	0,47	54,4
1985	5.659	5.092	567	10,5	1.173	1.221	258	0,48	55,8
1986	5.175	4.649	526	9,5	998	1.116	276	0,50	62,5
1987	5.954	5.362	592	10,8	1.144	1.316	326	0,59	69,5
1988	3.932	3.304	628	7,0	741	842	312	0,56	68,1
1989	5.597	4.858	739	9,9	1.119	1.194	335	0,59	70,0
1990	5.607	4.623	984	9,7	1.105	1.184	348	0,60	72,8
1991	6.222	5.196	1.026	10,5	1.194	1.303	304	0,51	64,4
1992	4.916	3.422	1.494	8,1	862	954	433	0,71	96,4
1993	6.078	4.401	1.677	9,7	1.106	1.182	504	0,81	102,7
1994	6.200	4.040	2.160	9,7	1.092	1.149	555	0,87	112,6
1995	6.669	4.073	2.596	10,3	1.172	1.209	757	1,16	149,0
1996	5.761	3.000	2.761	8,7	984	989	725	1,10	143,6
1997	7.187	4.145	3.042	10,7	1.240	1.226	851	1,27	164,2
1998	7.738	3.647	4.091	11,4	1.292	1.246	852	1,26	160,1
1999	9.080	3.932	5.148	13,2	1.523	1.431	1.193	1,74	216,1
2000	9.282	3.272	6.010	13,4	1.497	1.257	1.182	1,70	209,8
2001	10.574	3.684	6.890	15,1	1.681	1.436	1.197	1,71	203,7
2002	10.284	3.620	6.664	14,5	1.625	1.554	1.320	1,86	207,8
2003	10.810 (5.556)	3.898 (3.898)	6.912 (1.658)	15,1 (7,7)	1.685	1.620	1.472	2,05	233,1
2004	10.931 (5.349)	3.359 (3.359)	7.572 (1.990)	15,0 (7,4)	1.623 (821)	1.548 (784)	1.614	2,22	246,4
2005	12.966 (5.881)	3.871 (3.871)	9.095 (2.010)	17,6 (8,0)	1.929 (903)	1.830 (861)	1.514	2,05	233,3
2006	12.617 (5.252)	3.799 (3.799)	8.818 (1.453)	16,8 (7,0)	1.832 (788)	1.741 (756)	1.753	2,34	272,7
2007	13.422 (6.332)	4.444 (4.444)	8.978 (1.888)	17,5 (8,3)	1.904 (942)	1.815 (893)	1.648	2,15	258,4
2008	13.395 (6.115)	3.293 (3.293)	10.102 (2.822)	17,0 (7,8)	1.819 (861)	1.703 (794)	1.639	2,09	257,4
2009	12.769 (6.327)	3.795 (3.795)	8.974 (2.532)	15,8 (7,8)	1.669 (858)	1.570 (806)	1.738	2,15	275,4
2010	12.851 (6.081)	3.955 (3.955)	8.896 (2.126)	15,5 (7,3)	1.646 (806)	1.535 (757)	1.929	2,33	300,6
2011	13.248 (6.210)	4.025 (4.025)	9.223 (2.185)	15,6 (7,3)	1.597 (779)	1.483 (725)	1.934	2,28	307,3
2012	12.918 (5.806)	3.705 (3.705)	9.213 (2.101)	15,0 (6,7)	1.499 (699)	1.432 (667)	2.036	2,36	324,7
2013	12.683 (5.493)	3.652 (3.652)	9.031 (1.841)	14,7 (6,4)	1.473 (665)	1.442 (656)	1.857	2,15	295,0

Notes: - Figures, as from 1982, include also marriages among the Catholic Church.
- Since 1990 Family Courts have been established.
- Marriages of residents of Cyprus are shown in parentheses.

TABLE B.3.8. MEAN AGE AT MARRIAGE BY TYPE OF MARRIAGE, 1974-2013

Year	Total marriages		Ecclesiastical		Civil		Total marriages		Ecclesiastical		Civil	
	Groom	Bride	Groom	Bride	Groom	Bride	Groom	Bride	Groom	Bride	Groom	Bride
	(a) Total marriages						(b) 1st marriage only					
1974	27,3	24,0	27,0	23,7	29,8	26,6	25,7	22,6	25,6	22,5	26,9	24,6
1975	26,2	23,2	26,1	23,1	30,0	27,2	25,5	22,9	25,5	22,9	27,9	25,5
1976	27,0	23,8	26,7	23,5	31,5	27,7	25,8	23,2	25,6	23,1	29,1	25,6
1977	26,7	23,3	26,4	23,1	32,1	27,7	25,7	22,9	25,6	22,9	28,0	24,9
1978	27,1	23,6	26,7	23,3	33,1	28,3	25,8	22,7	25,8	22,6	27,7	24,3
1979	26,7	23,3	26,9	23,0	31,9	28,7	25,8	22,9	25,7	22,8	28,7	26,0
1980	27,4	23,8	26,9	23,3	31,2	27,4	26,1	23,3	25,9	23,0	28,8	25,7
1981	27,3	23,8	26,8	23,4	33,3	29,0	26,0	23,2	25,8	23,1	29,0	26,2
1982	27,3	23,9	26,9	23,5	31,5	28,0	26,1	23,4	26,0	23,2	28,2	26,1
1983	27,3	23,8	26,8	23,3	32,2	28,7	26,0	23,3	25,8	23,0	29,1	26,4
1984	28,6	25,0	27,8	24,2	32,6	29,2	26,6	24,1	26,3	23,8	29,1	27,0
1985	27,7	24,2	27,2	23,7	32,3	28,5	26,5	23,7	26,2	23,4	29,5	26,8
1986	28,1	24,5	27,6	24,0	32,5	29,0	26,5	23,9	26,3	23,6	28,8	26,6
1987	28,0	24,3	27,4	23,7	33,0	29,4	26,4	23,6	26,2	23,3	28,8	26,6
1988	28,7	25,2	27,8	24,3	33,3	29,9	26,8	24,3	26,5	23,9	29,2	27,0
1989	28,3	24,7	27,7	24,1	32,6	29,3	26,8	23,9	26,5	23,6	28,9	26,5
1990	28,7	25,2	27,9	24,4	32,4	29,1	27,1	24,2	26,8	23,9	28,9	26,5
1991	28,5	24,9	27,6	24,0	33,2	29,6	26,8	24,0	26,5	23,6	28,8	26,7
1992	29,8	26,3	28,2	24,7	33,6	30,1	27,3	24,8	26,9	24,1	28,7	26,7
1993	29,4	25,9	28,1	24,6	32,7	29,4	27,4	24,6	27,0	24,2	28,8	26,4
1994	29,9	26,6	28,4	25,0	33,0	29,7	27,7	25,2	27,2	24,5	29,0	26,8
1995	30,1	26,8	28,3	25,0	33,0	29,7	27,7	25,2	27,2	24,4	28,7	26,9
1996	30,9	27,4	29,0	25,6	32,9	29,3	28,1	25,5	27,5	24,7	28,9	26,6
1997	30,8	27,3	28,9	25,5	33,3	29,8	28,1	25,6	27,6	24,8	29,1	26,9
1998	31,6	28,1	29,7	26,3	33,4	29,7	28,8	26,2	28,3	25,7	29,2	26,7
1999	31,4	27,9	29,0	25,5	33,3	29,6	28,6	25,8	27,8	25,0	29,3	26,7
2000	32,1	28,6	29,2	26,0	33,6	29,9	28,9	26,1	28,0	25,3	29,5	26,8
2001	32,4	28,8	29,9	26,7	33,7	29,9	29,3	26,5	28,7	26,0	29,8	27,0
2002	32,8	29,2	30,4	27,3	34,0	30,3	29,7	27,1	29,2	26,5	30,1	27,5
2003	33,0	29,4	29,8	26,8	34,7	30,9	29,9	27,3	28,8	26,2	30,8	28,1
2004	32,4	28,5	30,0	26,9	36,6	31,2	29,3	26,7	28,9	26,3	30,4	27,7
2005	31,9	28,4	30,2	27,2	35,2	30,7	29,1	26,7	29,0	26,5	29,3	27,2
2006	33,7	30,5	30,4	27,5	37,5	32,1	30,6	28,2	29,2	26,8	31,0	28,3
2007	31,7	28,6	30,4	27,8	34,8	30,5	29,6	27,3	29,6	27,3	29,6	27,3
2008	31,9	29,0	30,9	28,0	33,0	30,1	29,4	27,2	29,8	27,4	28,8	27,0
2009	31,7	29,0	30,7	28,2	33,1	30,2	29,5	27,4	29,8	27,7	28,9	26,9
2010	32,1	29,3	31,1	28,6	34,0	30,7	30,0	28,0	30,2	28,1	29,5	27,6
2011	32,4	29,6	31,6	28,9	34,0	30,8	30,2	28,1	30,6	28,3	29,2	27,4
2012	32,1	29,8	31,6	29,4	33,1	30,4	30,3	28,6	30,8	29,0	29,2	27,7
2013	32,8	30,0	31,9	29,3	34,5	31,2	30,6	28,7	31,0	28,8	29,7	28,7

Notes: - Mean age at marriage was computed from the formula: $x = (\sum Fx / \sum F)$.

- As from 2004, calculations are based on marriages of residents only.

TABLE B.3.9. LONG-TERM IMMIGRANTS BY MONTH AND SEX, 2008-2013

Month	2008		2009		2010		2011		2012		2013				
	Total	Females	Total	Females	Total	Females	Total	Females	Total	Females	Total	Females			
Total	21,060	9,462	22,581	13,026	20,206	8,712	11,494	23,037	10,330	17,476	5,795	11,681	13,149	6,474	6,675
January	1,200	596	1,501	719	1,116	523	593	1,236	571	1,603	720	883	1,697	887	810
February	1,587	785	1,999	922	1,369	630	739	1,342	652	860	362	498	3,087	1,937	1,150
March	1,683	761	1,692	679	1,319	518	801	1,552	687	1,143	343	800	1,286	323	963
Jan - March	4,470	2,142	5,192	2,872	3,804	1,671	2,133	4,130	1,910	3,606	1,425	2,181	6,070	3,147	2,923
April	1,649	722	1,762	720	1,285	519	766	1,532	643	1,562	517	1,045	753	305	448
May	1,919	842	1,972	821	1,567	669	898	1,712	767	1,123	339	784	690	397	293
June	1,940	857	1,998	817	1,763	771	992	2,102	1,025	1,176	361	815	780	418	362
April - June	5,508	2,421	5,732	3,374	4,615	1,959	2,656	5,346	2,435	3,861	1,217	2,644	2,223	1,120	1,103
July	2,059	899	2,023	845	1,839	810	1,029	2,057	950	1,984	673	1,311	864	478	386
August	2,131	961	2,233	880	2,361	1,086	1,275	2,744	1,258	1,788	403	1,385	840	477	363
September	2,264	1,074	2,765	1,228	2,946	1,266	1,680	3,765	1,753	2,713	1,108	1,605	1,289	444	845
July - September	6,454	2,934	7,021	2,953	7,146	3,162	3,984	8,566	3,961	6,485	2,184	4,301	2,993	1,399	1,594
October	2,013	908	1,958	911	1,755	746	1,009	1,999	875	1,397	211	1,186	990	477	513
November	1,457	607	1,373	524	1,517	656	861	1,557	622	1,012	406	606	494	173	321
December	1,158	450	1,305	489	1,369	518	851	1,439	527	1,115	352	763	379	158	221
Oct - December	4,628	1,965	4,636	1,924	4,641	1,920	2,721	4,995	2,024	3,524	969	2,555	1,863	808	1,055

TABLE B.3.10. EMIGRANTS BY MONTH AND SEX, 2008-2013

Month	2008		2009		2010		2011		2012		2013							
	Total	Males	Females	Total	Males	Females	Total	Males	Females	Total	Males	Females						
Total	4,474	1,981	2,493	4,797	2,000	2,797	4,293	1,821	2,472	4,895	2,158	2,737	18,105	6,073	12,032	25,227	11,910	13,317
January	255	124	131	318	150	168	237	109	128	262	118	144	1,570	705	865	2,661	1,338	1,323
February	337	164	173	424	193	231	290	131	159	285	135	150	657	263	394	4,052	2,412	1,640
March	357	159	198	360	142	218	281	108	173	330	143	187	1,106	327	779	2,204	730	1,474
Jan - March	949	447	502	1,102	485	617	808	348	460	877	396	481	3,333	1,295	2,038	8,917	4,480	4,437
April	350	151	199	375	151	224	273	108	165	325	133	192	1,504	492	1,012	1,701	708	993
May	407	176	231	419	172	247	333	140	193	364	160	204	1,169	360	809	1,689	850	839
June	413	180	233	424	171	253	374	161	213	447	215	232	1,239	392	847	1,761	901	860
April - June	1,170	507	663	1,218	494	724	980	409	571	1,136	508	628	3,912	1,244	2,668	5,151	2,459	2,692
July	437	188	249	430	177	253	390	169	221	437	198	239	2,019	695	1,324	1,947	984	963
August	454	203	251	474	184	290	503	228	275	583	264	319	1,934	470	1,464	1,918	976	942
September	481	226	255	587	258	329	626	266	360	800	369	431	2,954	1,220	1,734	2,432	981	1,451
July - September	1,372	617	755	1,491	619	872	1,519	663	856	1,820	831	989	6,907	2,385	4,522	6,297	2,941	3,356
October	427	190	237	416	191	225	373	156	217	425	183	242	1,614	306	1,308	2,089	963	1,126
November	310	127	183	292	109	183	322	137	185	331	130	201	1,203	483	720	1,491	575	916
December	246	93	153	278	102	176	291	108	183	306	110	196	1,136	360	776	1,282	492	790
Oct - December	983	410	573	986	402	584	986	401	585	1,062	423	639	3,953	1,149	2,804	4,862	2,030	2,832

B. POPULATION AND SOCIAL CONDITIONS

B.4. Crime

SCOPE

This section presents data on crimes and offences committed, persons proceeded against and convicted, juvenile delinquency and prison statistics.

COVERAGE

The data presented as of mid-1974 refer to the Government controlled area only, while for previous years these extend to the country as a whole.

Offences reported to the Police refer to serious offences only. The rest of the analysis relates to all offences both serious and minor.

SOURCES OF DATA AND CHRONOLOGY OF SERIES

The statistics presented are based on data from three sources: the Police, the Courts and the Prison.

The series on offences reported to the Police was initiated in 1976 and is based on individual returns of serious offences known to the Police during a year.

Court statistics are based on annual returns of criminal proceedings submitted at the end of the year by the District Courts, Assize Courts and Martial Courts. These relate to occasions on which proceedings against a person are completed. Some of the data presented for adults date back to 1950.

The series on juvenile delinquency begins in 1978 when a new procedure for dealing with juveniles was introduced. It refers to juveniles involved in the commission of offences, irrespective of whether they are proceeded against.

Prison statistics are presented as of 1950 and relate to convicted prisoners (penal offenders and other).

CLASSIFICATION SYSTEMS USED

Two classifications of offences are used. The first divides offences into two broad categories of "serious" and "minor" according to gravity and is the one used by the Police. The second classifies all offences into eleven groups, following to a large extent the division of the Criminal Code into parts. New groups have been formed for offences not included in the Criminal Code and which could not be incorporated in the other groups. Furthermore, some offences which are thought to be of a particular criminological interest are shown as a separate group.

DEFINITIONS OF TERMS USED

Juvenile refers to a child or young person who is criminally responsible according to the Criminal Code and the Juvenile Offenders Law and may be between 10 and 15 years old, both limits included, (Amendment Law 15(I)/99). It should be noted that a person under the age of 12 is not criminally responsible for an act or an omission unless it can be proven that he/she had the capacity to know that

he/she ought not to commit the act or make the omission. Moreover, a male person under the age of 12 is presumed to be incapable of having carnal knowledge.

Adult refers to a person aged 16 years and over.

OTHER RELEVANT PUBLICATIONS & SOURCES OF INFORMATION

A general review of the crime trend with a brief analysis of adult and juvenile offenders as well as further information on criminal, judicial and prison statistics can be found in the report "Criminal Statistics" published annually by the Statistical Service since 1974.

TABLE B.4.1. SERIOUS OFFENCES¹ REPORTED TO THE POLICE, 1976-2011

Year	Against public order	Against lawful authority	Injurious to the public in general	Sexual offences	Against the person	Against property	Malicious damages to property	Forgery, coining, counterfeiting, similar offences and criminal impersonation	Miscellaneous offences	Total
1976	275	14	48	56	143	1.523	244	72	8	2.383
1980	93	21	29	28	152	1.708	320	143	4	2.498
1985	99	10	62	23	80	3.000	447	169	4	3.894
1990	124	3	53	8	97	2.799	360	377	11	3.832
1995	193	8	159	24	157	2.350	320	826	60	4.097
1998	159	14	305	25	129	2.548	265	911	11	4.367
1999	151	22	268	20	151	2.451	279	888	34	4.264
2000	184	8	306	39	116	2.411	303	1.021	12	4.400
2001	222	19	415	27	139	2.039	288	1.371	24	4.544
2002	200	13	452	26	143	2.521	271	1.125	67	4.818
2003	187	16	500	54	178	5.033	393	930	46	7.337
2004	174	20	591	71	212	4.822	346	1.328	84	7.648
2005	196	21	653	80	180	4.415	416	1.191	111	7.263
2006	190	27	735	78	186	5.097	383	1.076	228	8.000
2007	168	15	928	59	181	4.672	432	946	209	7.610
2008	165	24	825	57	203	4.373	428	936	361	7.372
2009	219	52	746	57	284	4.188	433	848	321	7.148
2010	200	27	892	60	241	5.371	445	1.014	174	8.424
2011	183	29	976	72	213	5.555	419	688	341	8.476

Note: 1. As of 2003, the recording practice of serious offences reported to the police has changed. Thus the figures for 2003 are not strictly comparable with those from previous years.

TABLE B.4.2. SERIOUS OFFENCES¹ TAKEN TO COURT AND TRIED, 1976-2011

Year	Against public order	Against lawful authority	Injurious to the public in general	Sexual offences	Against the person	Against property	Malicious damages to property	Forgery, coining, counterfeiting, similar offences and criminal impersonation	Miscellaneous offences	Total
1976	57	1	21	11	28	293	46	12	0	469
1980	17	2	14	4	22	331	20	86	0	496
1985	22	2	20	3	9	523	37	22	1	639
1990	16	0	20	1	14	374	16	90	0	531
1995	11	1	38	0	7	191	10	103	43	404
1998	14	4	49	4	18	397	14	245	0	745
1999	7	1	38	3	11	265	14	159	3	501
2000	7	0	59	2	7	358	19	69	1	522
2001	10	3	85	5	16	146	11	283	4	563
2002	16	1	61	2	12	289	8	275	24	688
2003	11	1	29	3	20	232	10	166	5	477
2004	11	3	52	4	22	230	5	276	14	617
2005	21	1	62	15	18	278	7	269	23	694
2006	23	1	69	8	23	312	22	318	48	824
2007	11	1	97	10	22	329	7	273	30	780
2008	9	2	61	0	20	352	11	263	75	793
2009	23	1	43	2	18	208	1	223	41	560
2010	11	1	52	5	13	592	3	245	36	958
2011	15	1	31	5	14	362	6	136	118	688

Note: 1. As of 2003, the recording practice of serious offences reported to the police has changed. Thus the figures for 2003 are not strictly comparable with those from previous years.

TABLE B.4.3. PERSONS CONVICTED BY OFFENCE GROUP (Serious offences), 1975-2011

(Summary and Assize Courts)

Offence Group	1975	1980	1985	1990	1995	2000	2005	2008	2009	2010	2011
I. Against public order	368	321	442	407	301	334	556	608	503	459	530
II. Against lawful authority	8	7	4	4	71	16	27	62	25	39	31
III. Injurious to the public in general	23	61	55	72	89	168	363	474	390	482	527
IV. Sexual offences	14	18	26	10	13	16	45	23	29	22	27
V. Against the person	561	538	622	511	538	680	873	823	683	731	709
VI. Against property	702	485	848	824	1.061	2.177	1.372	2.465	2.511	4.602	4.696
VII. Malicious damages to property	81	75	103	111	159	113	182	133	92	91	107
VIII. Forgery, coining, counterfeiting, similar offences and criminal impersonation	16	17	53	52	47	59	164	161	165	119	81
IX. Motoring offences	35.768	31.900	47.986	75.110	77.255	31.974	34.763	38.237	36.505	44.478	51.978
X. Regulatory offences	8.260	6.564	18.955	17.923	15.334	24.875	15.298	13.884	13.666	16.876	19.741
XI. Miscellaneous offences	4.813	5.680	8.208	10.413	9.120	9.004	6.246	6.905	7.897	7.794	8.386
TOTAL	50.614	45.666	77.302	105.437	103.988	69.416	59.889	63.775	62.466	75.693	86.813

TABLE B.4.4. SENTENCES IMPOSED (Serious offences), 1975-2011

(Summary and Assize Courts)

Sentence	1975	1980	1985	1990	1995	2000	2005	2008	2009	2010	2011
Absolute discharge	193	1.539	710	766	248	1.107	349	1.185	342	544	307
Conditional discharge	66	245	149	45	341	25	11	6	26	45	4
Probation order	88	59	59	68	24	14	144	500	407	741	598
Fine	48.015	42.068	73.718	101.510	101.600	66.247	57.772	59.835	59.228	71.390	82.984
Suspended sentence of imprisonment	241	105	265	259	249	129	167	417	417	560	489
Other custodial sentences	2	3	1	2	2	0	0	0	0	0	0
Lambousa School ¹	0	6	4	0	0	0	0	0	0	0	0
Imprisonment	177	174	326	385	344	643	1.047	1.076	1.180	1.066	1.081
Life sentence	0	0	6	1	0	0	2	0	0	2	0
Death sentence ²	1	0	0	0	0	0	0	0	0	0	0
Bound over or otherwise dealt with	1.831	1.467	2.064	2.401	1.180	1.251	397	756	866	1.345	1.350
TOTAL	50.614	45.666	77.302	105.437	103.988	69.416	59.889	63.775	62.466	75.693	86.813

Notes: 1. Lambousa School which was non-operational as a result of the Turkish invasion and the occupation of its premises in Lapithos, became operational in 1979 after the construction of new premises in the Government controlled area. Its operation was suspended in early 1986.

2. The death sentence subsequently changed to life imprisonment.

TABLE B.4.5. ADULTS PROCEEDED AGAINST AND CONVICTED, 1950-2011

Year	Total Proceeded ¹	Convicted			
		Total	Imprisonment ²	Fine	Other
1950	61.184	49.759	1.481	40.992	7.286
1955	46.841	34.814	689	29.864	4.261
1960	51.119	34.207	612	31.099	2.496
1965	43.195	33.637	280	30.764	2.593
1970	57.667	44.089	369	40.905	2.815
1975	66.900	50.564	178	48.015	2.371
1980	56.828	45.602	171	42.063	3.368
1985	99.376	77.218	331	73.674	3.213
1990	123.309	105.398	385	101.505	3.508
1995	126.051	103.922	343	101.579	2.000
1998	116.942	82.381	470	80.698	1.213
1999	104.833	73.606	763	70.908	1.935
2000	103.387	68.843	640	65.953	2.250
2001	111.823	68.349	851	66.431	1.067
2002	101.653	59.453	782	57.414	1.257
2003	94.228	53.852	933	52.032	887
2004	98.572	57.502	1.127	55.203	1.172
2005	94.077	58.354	1.020	56.493	841
2006	107.238	67.728	1.167	65.169	1.392
2007	106.192	66.017	1.134	62.761	2.122
2008	102.954	62.971	1.074	59.460	2.437
2009	101.261	61.631	1.173	58.844	1.614
2010	116.971	74.899	1.067	71.093	2.739
2011	137.987	86.143	1.078	82.774	2.291

Notes: - Data for the year 1974 from Keryneia, Ammochostos and Morfou, which were lost because of the Turkish invasion, are excluded.
 - Based on data submitted by the Assize and District Courts of Lefkosia, Lemesos, Larnaka and Pafos.
 1. The data refer to persons against whom criminal proceedings are completed.
 2. The sentence of imprisonment includes death sentence and excludes suspended imprisonment.

CHART B.2. ADULTS PROCEEDED AGAINST AND CONVICTED, 1965-2011

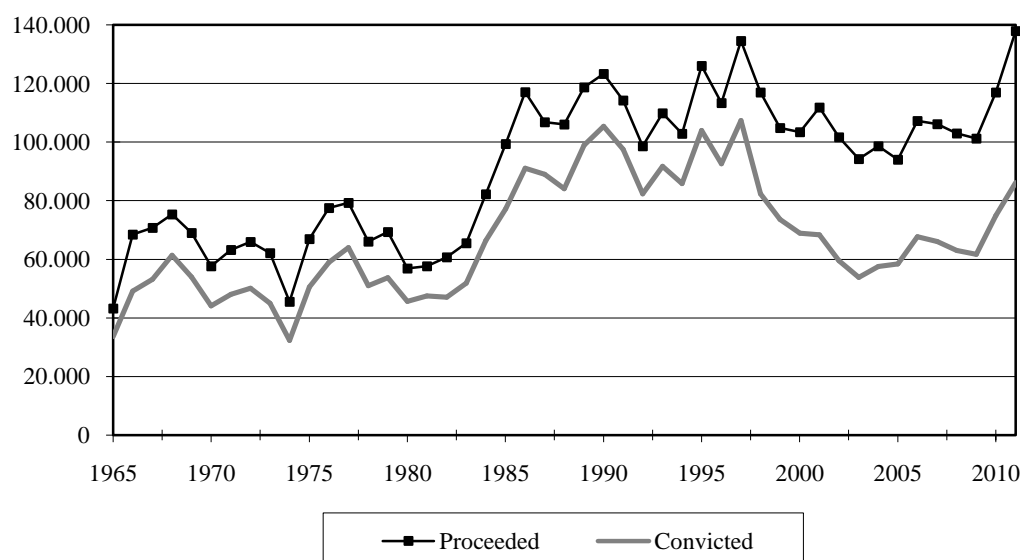

TABLE B.4.6. ADULTS PROCEEDED AGAINST BY OFFENCE GROUP, 1975-2011

Offence Group	1975	1980	1985	1990	1995	2000	2008	2009	2010	2011
I. Against public order	516	389	511	487	378	442	833	706	611	833
II. Against lawful authority	12	10	4	5	78	22	118	48	96	95
III. Injurious to the public in general	29	67	61	82	106	217	689	589	759	809
IV. Sexual offences	21	25	36	24	18	28	40	57	57	52
V. Against the person	739	654	717	668	721	977	1.555	1.415	1.668	1.648
VI. Against property	839	519	879	931	3.450	15.590	8.379	8.388	11.004	12.078
VII. Malicious damages to property	208	107	107	136	178	146	194	164	142	192
VIII. Forgery, coining, counterfeiting, similar offences and criminal impersonation	16	17	55	56	80	91	243	224	215	158
IX. Motoring offences	41.330	33.692	49.675	77.632	82.670	35.088	53.072	50.374	57.791	74.868
X. Regulatory offences	15.992	13.996	37.277	31.102	26.494	39.525	26.995	25.968	30.365	32.235
XI. Miscellaneous offences	7.198	7.352	10.054	12.186	11.878	11.261	10.836	13.328	14.263	15.018
TOTAL	66.900	56.828	99.376	123.309	126.051	103.387	102.954	101.261	116.971	137.986

Note: - The data refer to persons against whom criminal proceedings are completed.

TABLE B.4.7. ADULTS CONVICTED BY OFFENCE GROUP, 1975-2011

Offence Group	1975	1980	1985	1990	1995	2000	2008	2009	2010	2011
I. Against public order	367	321	439	407	300	331	593	472	404	479
II. Against lawful authority	8	7	4	4	71	16	62	24	39	30
III. Injurious to the public in general	23	59	55	72	89	168	471	390	481	523
IV. Sexual offences	14	18	26	10	13	16	22	27	22	27
V. Against the person	560	536	621	511	531	675	797	641	707	693
VI. Against property	660	445	823	797	1.045	2.151	2.356	2.441	4.514	4.627
VII. Malicious damages to property	80	71	103	111	151	108	106	70	76	89
VIII. Forgery, coining, counterfeiting, similar offences and criminal impersonation	16	17	53	52	47	59	161	165	110	81
IX. Motoring offences	35.763	31.888	47.933	75.099	77.222	31.442	37.764	35.918	43.940	51.515
X. Regulatory offences	8.260	6.564	18.955	17.923	15.334	24.875	13.884	13.666	16.876	19.741
XI. Miscellaneous offences	4.813	5.676	8.206	10.412	9.119	9.002	6.755	7.817	7.730	8.338
TOTAL	50.564	45.602	77.218	105.398	103.922	68.843	62.971	61.631	74.899	86.143

CRIME

TABLE B.4.8. JUVENILES INVOLVED IN THE COMMISSION OF OFFENCES BY OFFENCE GROUP AND SEX, 1976-2011

Offence Group	1976		1985		1995		2005		2008		2009		2010		2011	
	Total	Males	Total	Males	Total	Males	Total	Males	Total	Males	Total	Males	Total	Males	Total	Males
SERIOUS OFFENCES	67	66	231	227	217	206	136	128	71	70	49	49	22	20	11	11
I. Against public order	2	2	10	10	14	14	6	4	9	9	4	4	2	2	1	1
II. Against lawful authority	0	0	0	0	0	0	0	0	0	0	0	0	0	0	0	0
III. Injurious to the public in general	0	0	1	1	0	0	6	5	2	2	2	2	0	0	0	0
IV. Sexual offences	0	0	7	7	0	0	5	5	0	0	2	2	0	0	0	0
V. Against the person	0	0	4	4	7	7	10	10	2	2	0	0	0	0	0	0
VI. Against property	60	59	175	171	163	155	83	80	35	34	23	23	16	15	9	9
VII. Malicious damages to property	5	5	33	33	33	30	17	17	16	16	12	12	2	2	0	0
VIII. Forgery, coining etc.	0	0	0	0	0	0	2	0	4	4	0	0	0	0	0	0
XI. Miscellaneous	0	0	1	1	0	0	7	7	3	3	6	6	2	1	1	1
MINOR OFFENCES	61	60	89	77	86	83	121	110	270	254	232	207	275	255	138	127
I. Against public order	4	4	11	11	13	12	20	20	58	53	21	20	29	28	18	16
II. Against lawful authority	0	0	0	0	0	0	1	1	0	0	2	1	3	2	1	1
III. Injurious to the public in general	2	2	6	6	1	1	0	0	5	5	10	7	0	0	0	0
IV. Sexual offences	0	0	1	1	0	0	0	0	0	0	0	0	2	2	0	0
V. Against the person	1	0	10	8	10	10	19	17	41	34	32	26	35	31	14	14
VI. Against property	31	31	42	33	33	33	69	61	123	119	119	108	109	95	86	80
VII. Malicious damages to property	2	2	14	14	23	21	11	11	21	21	42	39	91	91	18	15
IX. Motoring offences	20	20	0	0	0	0	0	0	1	1	0	0
X. Regulatory offences	1	1	4	3	3	3	0	0	3	3	3	3	1	1	0	0
XI. Miscellaneous	0	0	1	1	3	3	1	0	19	19	3	3	4	4	1	1
TOTAL	128	126	320	304	303	289	257	238	341	324	281	256	297	275	149	138

Note: As of 1984 juveniles involved in the commission of motoring offences are excluded from the statistics.

TABLE B.4.9. JUVENILES INVOLVED IN THE COMMISSION OF OFFENCES BY AGE GROUP AND SEX, 1976-2011

Age-Group/Sex	1976	1980	1985	1990	1995	2000	2002	2003	2004	2005	2006	2007	2008	2009	2010	2011
MALES	259	262	304	201	289	221	101	57	293	238	217	242	324	256	443	138
10 - 11	28	11	16	15	24	11	0	0	2	2	4	7	2	7	3	0
12 - 13	46	51	65	54	48	40	4	7	52	25	51	23	33	23	76	15
14 - 15	185	200	223	132	217	170	97	50	239	211	162	212	289	226	364	123
FEMALES	11	17	16	19	14	5	4	2	7	19	14	15	17	25	31	11
10 - 11	0	0	0	2	0	0	0	0	0	0	0	0	1	2	0	0
12 - 13	3	4	0	11	5	0	0	0	1	2	1	2	2	4	2	0
14 - 15	8	13	16	6	9	5	4	2	6	17	13	13	14	19	29	11
TOTAL	270	279	320	220	303	226	105	59	300	257	231	257	341	281	474	149
10 - 11	28	11	16	17	24	11	0	0	2	2	4	7	3	9	3	0
12 - 13	49	55	65	65	53	40	4	7	53	27	52	25	35	27	78	15
14 - 15	193	213	239	138	226	175	101	52	245	228	175	225	303	245	393	134

Notes: - As of 1984, juveniles involved in the commission of motoring offences are excluded from the statistics.
 - As of 1999, the age-limit for juvenile offenders is 10-15 years instead of 7-15 which applied up to the year 1998.

TABLE B.4.10. JUVENILES CONVICTED BY AGE GROUP AND SEX, 1976-2011

Age-Group/Sex	1976	1980	1985	1990	1995	2000	2002	2003	2004	2005	2006	2007	2008	2009	2010	2011
MALES	126	101	56	36	13	63	77	52	257	183	90	127	150	94	258	36
10 - 11	8	0	0	1	0	0	0	0	1	1	0	1	0	0	1	0
12 - 13	20	5	4	7	0	2	2	7	44	19	10	3	5	3	58	1
14 - 15	98	96	52	28	13	61	75	45	212	163	80	123	145	91	199	35
FEMALES	2	1	1	1	0	2	1	2	6	15	0	4	4	4	5	1
10 - 11	0	0	0	0	0	0	0	0	0	0	0	0	0	0	0	0
12 - 13	1	0	0	0	0	0	0	0	0	2	0	2	1	0	0	0
14 - 15	1	1	1	1	0	2	1	2	6	13	0	2	3	4	5	1
TOTAL	128	102	57	37	13	65	78	54	263	198	90	131	154	98	263	37
10 - 11	8	0	0	1	0	0	0	0	1	1	0	1	0	0	1	0
12 - 13	21	5	4	7	0	2	2	7	44	21	10	5	6	3	58	1
14 - 15	99	97	53	29	13	63	76	47	218	176	80	125	148	95	204	36

Notes: - As of 1984 juveniles involved in the commission of motoring offences are excluded from the statistics.
 - As of 1999 the age-limit for juvenile offenders is 10-15 years instead of 7-15 which applied up to the year 1998.

TABLE B.4.11. ADMISSIONS OF CONVICTED PRISONERS, 1950-2011

Year	Total	Males	Females	Juveniles			Adults		
				Total	Males	Females	Total	Males	Females
1950	2.296	2.193	103	4	4	0	2.292	2.189	103
1960	543	530	13	4	4	0	539	526	13
1965	353	341	12	0	0	0	353	341	12
1970	406	400	6	1	1	0	405	399	6
1974	216	214	2	0	0	0	216	214	2
1975	310	301	9	1	1	0	309	300	9
1980	248	240	8	2	2	0	246	238	8
1985	479	470	9	1	1	0	478	469	9
1990	550	537	13	1	1	0	549	536	13
1995	685	659	26	0	0	0	685	659	26
1998	817	774	43	1	1	0	816	773	43
1999	1.155	1.046	109	0	0	0	1.155	1.046	109
2000	1.150	1.069	81	1	0	1	1.149	1.069	80
2001	1.318	1.210	108	0	0	0	1.318	1.210	108
2002	1.254	1.185	69	0	0	0	1.254	1.185	69
2003	1.313	1.211	102	1	1	0	1.312	1.210	102
2004	1.385	1.279	106	2	1	1	1.383	1.278	105
2005	1.188	1.106	82	0	0	0	1.188	1.106	82
2006	1.336	1.244	92	0	0	0	1.336	1.244	92
2007	1.281	1.185	96	0	0	0	1.281	1.185	96
2008	1.255	1.164	91	0	0	0	1.255	1.164	91
2009	1.432	1.300	132	1	1	0	1.431	1.299	132
2010	1.301	1.168	133	0	0	0	1.301	1.168	133
2011	1.404	1.255	149	1	1	0	1.403	1.254	149

TABLE B.4.12. ADMISSIONS OF CONVICTED PRISONERS BY SENTENCE IMPOSED, 1975-2011

Sentence	1975	1980	1990		2000		2005		2009		2010		2011	
			Total	Penal offenders	Total	Penal offenders	Total	Penal offenders	Total	Penal offenders	Total	Penal offenders	Total	Penal offenders
Periodic detention	2	2	0	0	0	0
less than 1 month	31	30	56	33	94	76	106	105	111	107	102	99	85	83
1 - 3 months	75	59	177	104	317	229	264	253	435	431	340	339	342	340
3 - 6 months	92	78	103	60	214	130	254	247	282	277	250	247	252	248
6 - 12 months	51	38	101	48	170	81	177	131	240	191	230	194	199	149
12 - 18 months	20	20	52	20	268	44	252	39	221	54	243	64	354	72
1.5 - 2 years	21	16	22	22	13	12	25	25	23	23	25	25	46	27
2 - 5 years	11	5	23	23	41	41	56	56	77	77	61	61	77	77
5 - 10 years	3	1	11	11	22	22	40	40	28	28	35	35	35	35
10 - 15 years	8	8	7	7	13	13
15 years and over ¹	5	1	4	4	11	11	12	12	5	5	5	5	1	1
Life sentence	0	0	1	1	0	0	2	2	0	0	3	3	0	0
Death sentence	1	0	0	0	0	0	0	0	0	0	0	0	0	0
TOTAL	310	248	550	326	1.150	646	1.188	910	1.432	1.203	1.301	1.079	1.404	1.045
Mean length of sentence	10,9	8,1	10,5	13,7	9,8	10,1	11,6	11,1	10,6	10,1	11,5	11,0	13,0	12,6
Median length of sentence	3,5	4,3	4,2	4,3	5,3	3,4	5,6	4,2	4,8	3,6	5,5	4,2	6,3	4,2

Notes: - For the computation of the mean and median length of sentence imposed, life and death sentences have been excluded.
 - As of 1994 the categories of sentence 1,5-3 years and 3-5 have been changed to 1,5-2 years and 2-5 years, respectively.
 1. Up to the year 2005 inclusive, this category refers to sentences of imprisonment of 10 years and over. As of 2006, it refers to sentences of imprisonment of 15 years and over.

TABLE B.4.13. ADMISSIONS OF CONVICTED PRISONERS BY OFFENCE GROUP, 1975-2011

Offence Group	1975	1980	1985	1990	1995	2000	2003	2004	2005	2006	2007	2008	2009	2010	2011
I. Against public order	1	1	0	2	0	0	0	0	0	0	0	0	0	2	3
II. Against lawful authority	4	19	13	24	12	14	5	6	3	2	1	4	12	18	12
III. Injurious to the public in general	4	12	25	41	31	85	38	77	102	105	84	92	79	60	80
IV. Sexual offences	16	9	14	7	5	5	15	26	30	26	33	23	24	17	28
V. Against the person	19	16	46	111	23	49	72	109	100	84	74	69	71	47	70
VI. Against property	75	57	92	44	94	167	169	246	229	314	329	259	211	280	211
VII. Malicious damages to property	0	3	9	0	6	8	7	16	7	7	8	8	5	3	3
VIII. Forgery, coining, counterfeiting, similar offences and criminal impersonation	1	2	7	16	14	27	32	64	59	23	3	21	43	19	17
IX. Motoring offences	23	16	57	15	11	22	21	13	19	16	5	6	13	10	7
X. Regulatory offences	4	5	14	1	0	0	17	34	17	9	0	98	17	0	0
XI. Miscellaneous offences	163	108	202	289	489	773	937	794	622	750	744	675	957	845	973
TOTAL	310	248	479	550	685	1.150	1.313	1.385	1.188	1.336	1.281	1.255	1.432	1.301	1.404

TABLE B.4.14. ADMISSIONS OF CONVICTED PRISONERS BY AGE GROUP AND SEX, 1975-2011

Age-Group/Sex	1975	1980	1985	1990	1995	2000	2003	2004	2005	2006	2007	2008	2009	2010	2011
MALES	301	240	470	537	659	1.069	1.211	1.279	1.106	1.244	1.185	1.164	1.300	1.168	1.255
Under 16	1	2	1	1	0	0	1	1	0	0	0	0	1	0	1
16 - 18	24	27	22	4	4	2
19 - 20 ¹	88	90	150	94	79	81	104	133	90	61	57	63	60	44	31
21 - 24	67	33	75	90	104	109	233	268	173	227	215	206	242	172	158
25 - 29	47	33	80	108	136	211	248	273	249	341	326	332	342	314	299
30 - 39	49	48	104	149	185	349	310	299	295	302	313	307	353	345	371
40 - 49	26	24	37	56	100	203	206	219	184	206	161	153	190	189	220
50 and over	23	10	23	39	55	116	109	86	115	83	86	81	108	100	173
FEMALES	9	8	9	13	26	81	102	106	82	92	96	91	132	133	149
Under 16	0	0	0	0	0	1	0	1	0	0	0	0	0	0	0
16 - 18	1	2	2	0	1	0
19 - 20 ¹	0	0	1	1	2	4	4	4	6	1	2	5	4	4	4
21 - 24	2	1	1	3	2	9	11	16	8	14	26	14	14	15	20
25 - 29	3	0	2	0	6	11	26	9	17	13	17	19	24	26	27
30 - 39	0	2	4	3	6	23	24	42	27	29	20	29	47	40	46
40 - 49	3	3	1	2	6	22	25	22	16	22	19	14	33	34	38
50 and over	1	2	0	4	4	11	12	12	8	12	10	8	10	13	14
TOTAL	310	248	479	550	685	1.150	1.313	1.385	1.188	1.336	1.281	1.255	1.432	1.301	1.404

Note: 1. Up to the year 2005 inclusive, this category referred to the age group 16-20. As of 2006, it refers to the age group 19-20.

B. POPULATION AND SOCIAL CONDITIONS

B.5. Education

SCOPE

This section presents statistics pertaining to education, mainly on the number of institutions, teachers, enrolments, finance of education and on students studying abroad.

COVERAGE

All data presented refer to Public and Private Schools.

SOURCES OF DATA AND CHRONOLOGY OF SERIES

Data on enrolments are derived from the annual survey on education conducted by the Statistical Service as from the school year 1963/64. Prior to this, the relevant data are from the annual reports on education prepared by the Greek Communal Chamber.

Data on the finance of education extend as from 1965, the year the series was initiated.

Data on Cypriot students abroad are based on surveys carried out for the academic years 1970/71, 1974/75 to 1979/80 and 1981/82, thereafter until 1999/2000 the data are based on students' individual records kept by the Ministry of Education for administrating foreign exchange remittances for studies abroad. From the academic year 2000/2001 until 2010/2011 the data have been extracted from the applications of students for grants as submitted to the Ministry of Finance and approved.

CLASSIFICATION SYSTEMS USED

The levels and fields of education adopted in this report are based on the UNESCO International Standard Classification of Education (ISCED).

DEFINITIONS OF TERMS USED

Pre-school and pre-primary refers to the initial stage of organised instruction that precedes primary education. It introduces pre-school children to a school-type environment providing education and/or day care. As from the school year 2004/05 the participation in pre-primary education is compulsory.

Primary refers to the level of compulsory education after pre-primary, providing universal basic education for six years.

Secondary refers to education at the second level providing 3 years of compulsory general education and a further 3 years specialization in the Lyceums of Optional Subjects (LEM), the Technical/Vocational Schools and as from the school year 1995/96 in the Unified Lyceum.

Post-Secondary Non-Tertiary refers to vocationally oriented education of 1 or 2 years duration.

Tertiary refers to higher education, awarding University level degrees (e.g. Bachelor, Master, PhD) as well as Non-University level degrees (e.g. Certificate, Diploma, Higher Diploma).

OTHER RELEVANT PUBLICATIONS AND SOURCES OF INFORMATION

For more detailed or additional data on education reference may be made to the annual report Statistics of Education published by the Statistical Service. Other information such as administrative policies, educational structure and curriculum development may also be obtained from the Ministry of Education.

TABLE B.5.1. SCHOOLS, PUPILS AND TEACHERS IN FORMAL EDUCATION BY LEVEL, 1960/61-2012/13

School-year	Schools				Pupils				Teachers				Pupil/teacher ratio							
	Pre-school & pre-primary	Primary	Secondary	Post-Secondary Non-Tertiary	Tertiary	Pre-school & pre-primary	Primary	Secondary	Post-Secondary Non-Tertiary	Tertiary	Pre-school & pre-primary	Primary	Secondary	Post-Secondary Non-Tertiary	Tertiary					
1960/61	21	540	45	..	4	1.300	68.057	25.888	..	367	45	1.875	1.027	..	18	28.9	36,7	25,2	..	20,4
1965/66	43	548	62	..	2	2.473	72.871	32.225	..	145	119	2.094	1.332	..	20	20.8	34,8	24,2	..	7,3
1970/71	109	565	83	..	5	4.325	69.160	42.245	..	698	236	2.270	1.893	..	61	18.3	30,5	22,3	..	11,4
1974/75	80	387	80	..	6	3.221	56.543	46.800	..	611	173	2.064	2.186	..	71	18.6	27,4	21,4	..	8,6
1975/76	96	400	80	..	6	4.229	56.554	49.373	..	602	222	2.093	2.364	..	69	19.0	27,0	20,9	..	8,7
1980/81	259	443	91	..	13	10.397	48.701	47.599	..	1.940	418	2.183	2.910	..	191	24.9	22,3	16,4	..	10,2
1985/86	423	380	103	..	16	16.810	50.990	46.159	..	3.134	673	2.225	3.075	..	289	25.0	22,9	15,0	..	10,8
1990/91	572	383	108	..	27	23.694	62.962	44.614	..	6.554	1.015	3.044	3.605	..	491	23.3	20,7	12,4	..	13,4
1995/96	647	381	123	..	33	26.254	64.660	59.845	..	8.874	1.323	3.411	4.832	..	728	19.8	19,0	12,4	..	12,2
1996/97	659	376	125	..	35	25.996	64.761	61.266	..	9.982	1.426	4.159	5.757	..	812	18.2	15,6	10,6	..	12,3
1997/98	665	372	125	..	34	26.517	64.592	61.703	..	10.527	1.461	3.521	5.032	..	835	18.1	18,3	12,3	..	12,6
1998/99	679	363	127	..	33	26.969	63.834	62.366	..	10.842	1.549	3.616	5.096	..	857	17.4	17,7	12,2	..	12,7
1999/2000	675	366	128	..	31	26.155	63.715	63.043	..	10.414	1.562	3.711	5.313	..	886	16.7	17,2	11,9	..	11,8
2000/01	642	367	134	..	32	26.455	63.387	64.023	..	11.934	1.618	3.756	5.528	..	1.079	16.4	16,9	11,6	..	11,1
2001/02	630	367	139	..	35	25.781	63.516	63.921	..	13.927	1.575	4.032	6.070	..	1.067	16.4	15,8	10,5	..	13,1
2002/03	638	368	149	..	35	25.298	62.868	64.711	..	18.272	1.687	4.121	6.398	..	1.245	15.0	15,3	10,1	..	14,7
2003/04	657	372	156	..	37	25.674	61.731	65.480	..	20.849	1.779	4.295	6.756	..	1.368	14.4	14,4	9,7	..	15,2
2004/05	679	370	157	..	37	27.028	61.247	65.274	..	20.078	1.914	4.301	6.814	..	1.294	14.1	14,2	9,6	..	15,5
2005/06	682	365	158	..	36	26.557	59.401	65.660	..	20.587	1.948	4.348	6.942	..	1.403	13.6	13,7	9,5	..	14,7
2006/07	681	368	160	..	38	26.508	57.492	65.790	..	22.227	1.991	4.442	7.151	..	1.521	13.3	12,9	9,2	..	14,6
2007/08	704	373	165	..	43	27.559	56.522	65.890	..	25.688	2.088	4.605	7.447	..	1.725	13.2	12,3	8,8	..	14,9
2008/09	687	371	165	..	43	27.420	55.552	65.445	..	30.986	2.125	4.686	7.652	..	1.777	12.9	11,9	8,6	..	17,4
2009/10	682	370	165	..	42	27.985	54.522	64.611	..	32.233	2.269	4.754	7.692	..	1.778	12.3	11,5	8,4	..	18,1
2010/11	680	368	166	..	43	28.582	54.083	63.764	..	32.118	2.203	4.821	7.603	..	1.804	13.0	11,2	8,4	..	17,8
2011/12	672	365	168	..	44	28.687	53.955	62.740	..	31.772	2.248	4.698	7.560	..	1.827	12.8	11,5	8,3	..	17,4
2012/13	688	364	168	5	46	28.701	53.746	60.793	176	31.965	2.214	4.721	7.461	10	1.932	13.0	11,4	8,1	17,6	16,5

TABLE B.5.2. PRIMARY SCHOOL PUPILS IN URBAN AND RURAL AREAS, 1960/61-2012/13

(Public and Private)

School-Year	Pupils			Percentage		
	Urban	Rural	Total	Urban	Rural	Total
1960/61	19.521	48.536	68.057	28,7	71,3	100,0
1965/66	23.442	48.939	72.381	32,4	67,6	100,0
1970/71	24.996	44.164	69.160	36,1	63,9	100,0
1974/75	26.091	30.452	56.543	46,1	53,9	100,0
1975/76	27.329	29.225	56.554	48,3	51,7	100,0
1980/81	25.727	22.974	48.701	52,8	47,2	100,0
1985/86	27.403	23.587	50.990	53,7	46,3	100,0
1990/91	41.688	21.274	62.962	66,2	33,8	100,0
1995/96	43.849	20.811	64.660	67,8	32,2	100,0
1997/98	44.001	20.591	64.592	68,1	31,9	100,0
1998/99	43.522	20.312	63.834	68,2	31,8	100,0
1999/2000	43.364	20.351	63.715	68,1	31,9	100,0
2000/01	43.190	20.197	63.387	68,1	31,9	100,0
2001/02	43.481	20.035	63.516	68,5	31,5	100,0
2002/03	43.144	19.724	62.868	68,6	31,4	100,0
2003/04	42.400	19.331	61.731	68,7	31,3	100,0
2004/05	42.215	19.032	61.247	68,9	31,1	100,0
2005/06	40.982	18.419	59.401	69,0	31,0	100,0
2006/07	39.659	17.833	57.492	69,0	31,0	100,0
2007/08	39.134	17.388	56.522	69,2	30,8	100,0
2008/09	38.498	17.054	55.552	69,3	30,7	100,0
2009/10	37.894	16.628	54.522	69,5	30,5	100,0
2010/11	37.436	16.647	54.083	69,2	30,8	100,0
2011/12	37.414	16.541	53.955	69,3	30,7	100,0
2012/13	37.100	16.646	53.746	69,0	31,0	100,0

Note: The significant change in the urban/rural distribution between 1985/86 and 1990/91 is due to the adoption of new geographical boundaries, whereby some adjacent suburbs to the main towns were classified as urban.

TABLE B.5.3. SECONDARY SCHOOL LEAVERS BY TYPE OF SCHOOL, 1960/61-2011/12

School-Year	PUBLIC		PRIVATE	TOTAL
	Secondary General	Secondary Technical/Vocational		
1960/61	1.024	60	675	1.759
1965/66	2.621	376	605	3.602
1970/71	2.591	482	1.610	4.683
1974/75	3.418	626	1.457	5.501
1975/76	4.693	728	1.304	6.725
1980/81	5.126	1.198	504	6.828
1985/86	4.839	1.072	736	6.647
1990/91	3.537	883	712	5.132
1995/96	5.498	1.112	793	7.403
1997/98	6.342	1.329	810	8.481
1998/99	6.462	1.197	811	8.470
1999/2000	7.325	1.099	745	9.169
2000/01	7.519	1.352	801	9.672
2001/02	7.518	1.328	780	9.626
2002/03	7.499	1.244	853	9.596
2003/04	7.552	1.202	1.010	9.764
2004/05	7.783	1.205	1.083	10.071
2005/06	7.771	1.185	1.126	10.082
2006/07	7.623	1.282	1.210	10.115
2007/08	7.996	1.221	1.252	10.469
2008/09	7.857	1.140	1.414	10.411
2009/10	7.202	1.210	1.381	9.793
2010/11	7.784	1.202	1.436	10.422
2011/12	7.706	1.251	1.600	10.557

TABLE B.5.4. SECONDARY SCHOOL LEAVERS BY SPECIALIZATION, 1965/66-2011/12

(Public and Private)

Specialization	1965/ 1966	1970/ 1971	1974/ 1975	1975/ 1976	1980/ 1981	1985/ 1986	1990/ 1991	1995/ 1996	2000/ 2001	2005/ 2006	2010/ 2011	2011/ 2012
Humanities (LEM S1)	390	399	882	1.517	35	25	19
Physics/Mathematics (LEM S2)	1.301	861	1.188	1.702	..	7	5
Economics (LEM S3)	1.089	1.259	2.242	2.495	75	64	89
Commercial (LEM S4)	1.937	1.094	1.235	1.243	64	50	22
Foreign Languages (LEM S5)	359	232	191	93
Unified Lyceum	647	8.577	8.833	8.673
LEM General	1.273
Classical	1.797	1.230	1.284	1.603	783
Commercial	1.104	1.692	1.971	2.708	1.966
Science	302	767	1.004	1.322	1.384
General Studies	86	168	237	124	155	361	356	528	613	121	223	478
Technical/Vocational	313	826	1.005	968	1.267	1.210	931	1.137	1.362	1.210	1.220	1.271
ALL SPECIALIZATIONS	3.602	4.683	5.501	6.725	6.828	6.647	5.132	7.403	9.672	10.082	10.422	10.557

TABLE B.5.5. LITERACY RATES, 1946-2011

(%)

Year	Literate			Illiterate		
	Total	Male	Female	Total	Male	Female
1946	67	81	53	33	19	47
1960	82	91	73	18	9	27
1976	90	96	85	10	4	15
1980	93	98	88	7	2	12
1984	93	97	87	7	3	13
1987	94	98	91	6	2	9
1989	95	98	92	5	2	8
1991	94	98	90	6	2	10
1992	94	98	90	6	2	10
2001	97	99	95	3	1	5
2011	99	99	98	1	1	2

Note: - For the years 1946 and 1960, literacy refers to persons 7 years of age and over, for 1976 10 years and over thereafter it covers the ages of 15 years and over.

TABLE B.5.6a. HIGHEST EDUCATIONAL ATTAINMENT FOR PERSONS 20 YEARS OF AGE AND OVER, 1946-1991

(%)

Year		Never Attended School	Primary School ¹	Secondary (General and Technical)	Tertiary	Total
1946	Total	41	51	7	1	100
	Men	23	65	11	1	100
	Women	59	36	5	0	100
1960	Total	25	59	15	1	100
	Men	12	65	21	2	100
	Women	36	52	11	1	100
1976	Total	13	53	25	9	100
	Men	6	53	30	11	100
	Women	21	53	20	6	100
1980	Total	8	55	29	8	100
	Men	3	53	34	10	100
	Women	14	55	25	6	100
1991	Total	6	39	40	15	100
	Men	2	36	45	17	100
	Women	10	41	36	13	100

Notes: - Data for 1946 to 1976 refer to census years, while for the remaining years, data refer to sample surveys.

1. Includes also those that have attended Primary schools but have not completed it.

TABLE B.5.6b. HIGHEST EDUCATIONAL ATTAINMENT FOR PERSONS 20 YEARS OF AGE AND OVER, 1992-2013

(%)

Year		Not attended/completed primary	Primary School ¹	Secondary (General and Technical)	Tertiary	Total
1992	Total	16	28	38	18	100
	Men	10	29	42	19	100
	Women	21	29	34	16	100
1997	Total	15	28	40	17	100
	Men	10	29	44	17	100
	Women	19	28	37	16	100
2001	Total	9	23	43	25	100
	Men	6	22	47	25	100
	Women	13	23	40	24	100
2005	Total	7	21	47	25	100
	Men	5	21	49	25	100
	Women	10	21	44	25	100
2008	Total	7	17	46	30	100
	Men	4	17	50	29	100
	Women	9	17	43	31	100
2009	Total	7	16	47	30	100
	Men	4	16	51	29	100
	Women	9	17	43	31	100
2010	Total	6	16	47	31	100
	Men	4	15	51	30	100
	Women	9	17	42	32	100
2011	Total	6	16	46	32	100
	Men	4	16	50	30	100
	Women	8	17	41	34	100
2012	Total	5	14	47	34	100
	Men	4	13	51	32	100
	Women	7	15	43	35	100
2013	Total	5	14	47	34	100
	Men	3	13	52	32	100
	Women	7	14	43	36	100

Notes: - Data for 1992 and 2001 refer to census years, while for the remaining years, data refer to sample surveys.

1. Includes only those that have as their highest educational attainment the Primary level (completed).

TABLE B.5.7. SCHOOL ENROLMENT RATIOS, 1980-2012

Year	Sex	Primary		Secondary		Primary & Secondary	Tertiary		
		Age 6-11		Age 12-17		Age 6-17	Age 20-24		
		Gross	Net	Gross	Net	Gross	Gross		
							In Cyprus	Abroad	Total
1980	Total	100	100	90	82	96	4	23	27
	Male	100	100	90	81	97	4	28	32
	Female	100	99	90	82	96	3	18	21
1985	Total	96	92	87	79	92	6	22	28
	Male	96	92	86	78	91	7	26	33
	Female	96	92	89	80	92	6	17	23
1990	Total	100	100	83	79	94	15	20	35
	Male	100	100	82	78	94	14	23	37
	Female	100	100	83	80	95	15	16	31
1995	Total	100	96	94	95	97	19	20	39
	Male	100	96	93	88	97	16	22	38
	Female	100	96	95	91	97	22	17	39
2000	Total	96	95	93	88	95	23	26	49
	Male	96	95	93	87	95	20	24	44
	Female	97	95	94	90	95	26	28	54
2001	Total	98	96	97	92	97	26	28	54
	Male	97	96	96	90	97	23	25	48
	Female	98	96	98	93	98	29	31	60
2002	Total	97	96	98	92	97	33	30	63
	Male	97	96	97	90	97	33	27	60
	Female	98	96	99	94	98	33	32	65
2003	Total	97	96	98	92	97	36	31	67
	Male	97	96	97	90	97	37	28	65
	Female	97	95	99	94	98	35	33	68
2004	Total	100	98	95	92	98	34	33	67
	Male	100	98	95	90	97	32	30	62
	Female	100	98	96	93	98	36	35	71
2005	Total	100	99	95	91	97	34	35	69
	Male	100	99	94	89	97	33	32	65
	Female	100	99	95	92	98	35	38	73
2006	Total	100	99	94	91	97	36	34	70
	Male	100	99	93	89	96	35	32	67
	Female	100	99	95	92	97	37	37	74
2007	Total	100	99	94	90	97	40	35	75
	Male	100	99	93	89	96	40	33	73
	Female	100	99	94	92	97	40	38	78
2008	Total	100	100	93	89	97	47	32	79
	Male	100	100	93	88	97	49	30	79
	Female	100	100	94	91	97	44	35	79
2009	Total	100	99	93	89	96	48	29	77
	Male	100	99	93	88	96	51	27	78
	Female	100	100	93	90	96	44	31	75
2010	Total	100	99	94	90	97	46	27	73
	Male	100	99	94	89	97	45	26	72
	Female	100	99	94	91	97	46	29	74
2011 ¹	Total	100	98	97	92	98	44	27	71
	Male	100	98	96	91	98	41	25	66
	Female	100	98	97	93	98	48	28	76
2012 ¹	Total	99	97	98	93	99	45	27	72
	Male	99	97	98	92	98	39	26	65
	Female	100	98	99	94	99	51	28	79

Note: 1. For the calculation of the indicator, the data that were used for the Cypriot students studying abroad refer to the academic year 2010/2011.

CHART B.3. PUPIL/TEACHER RATIO, 1970/71-2012/13

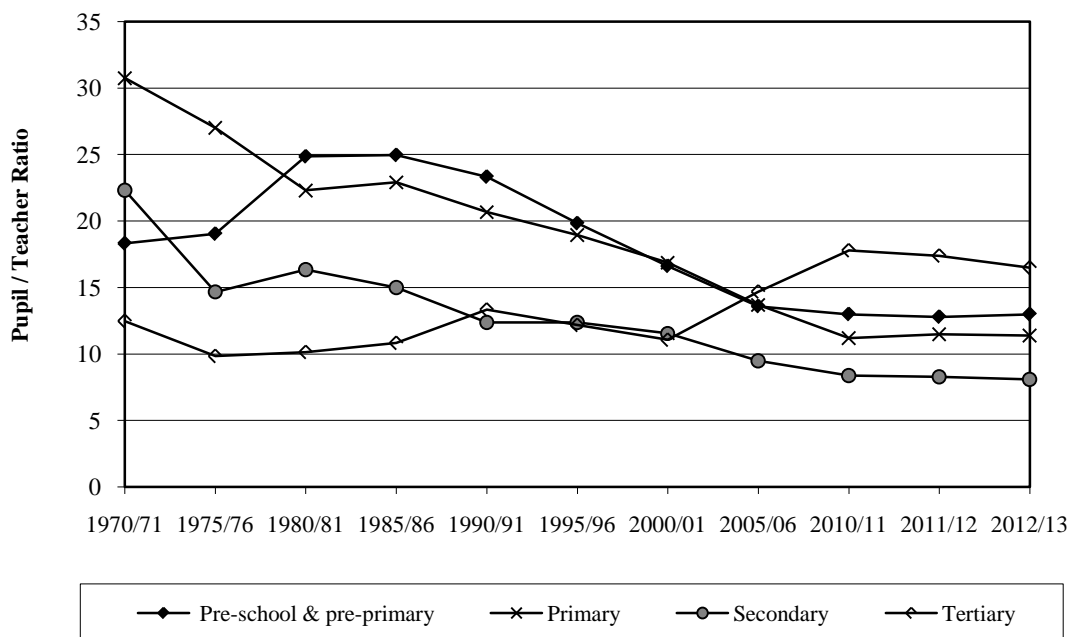
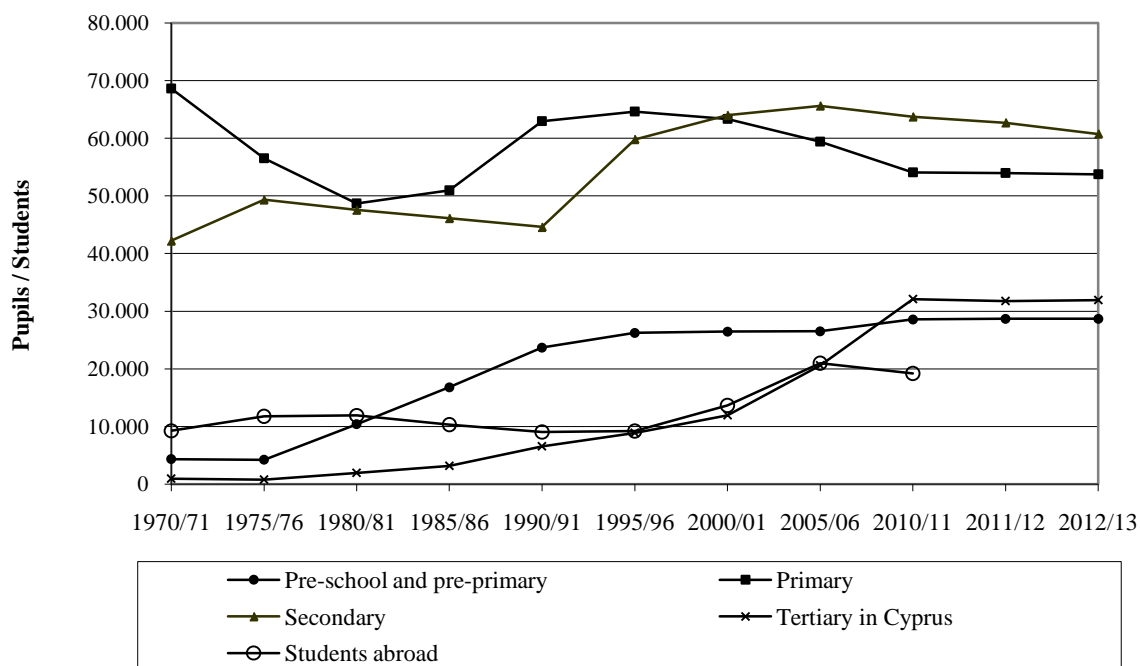

CHART B.4. ENROLMENTS BY LEVEL OF EDUCATION, 1970/71-2012/13



Note: Data for Cypriot students studying abroad are not available as from the academic year 2011/2012

TABLE B.5.8. TERTIARY STUDENTS PER 100.000 INHABITANTS, 1970-2012

Year	Men			Women			Total		
	Local	Abroad	Total	Local	Abroad	Total	Local	Abroad	Total
1970	221	2.814	3.035	142	882	1.024	181	1.834	2.015
1975	169	2.945	3.114	139	1.781	1.920	154	2.362	2.516
1976	180	134	157	2.467	2.624
1977	203	237	220	2.534	2.754
1978	316	265	290	2.416	2.706
1979	336	267	301	2.415	2.716
1980	446	2.912	3.358	312	1.743	2.055	379	2.323	2.702
1981	476	2.780	3.256	288	1.725	2.013	382	2.249	2.630
1982	390	2.683	3.073	298	1.517	1.815	344	2.097	2.441
1984	535	2.299	2.834	424	1.477	1.901	479	1.886	2.365
1985	600	2.329	2.929	551	1.461	2.012	575	1.894	2.469
1986	658	2.249	2.907	583	1.441	2.024	621	1.843	2.464
1987	775	2.126	2.901	751	1.377	2.128	763	1.750	2.513
1988	858	2.036	2.894	943	1.310	2.253	900	1.672	2.572
1989	929	1.923	2.852	1.114	1.200	2.314	1.022	1.560	2.582
1990	1.086	1.844	2.930	1.146	1.234	2.380	1.116	1.538	2.654
1991	1.004	1.851	2.855	970	1.265	2.235	987	1.557	2.544
1992	1.029	1.725	2.754	994	1.205	2.199	1.011	1.464	2.475
1993	995	1.609	2.604	1.132	1.195	2.327	1.064	1.401	2.464
1994	1.060	1.597	2.657	1.344	1.216	2.560	1.203	1.405	2.608
1995	1.114	1.578	2.692	1.586	1.232	2.818	1.352	1.404	2.756
1996	1.344	1.591	2.935	1.649	1.357	3.006	1.498	1.473	2.971
1997	1.387	1.643	3.030	1.727	1.561	3.288	1.559	1.602	3.161
1998	1.417	1.838	3.256	1.753	1.819	3.572	1.588	1.829	3.417
1999	1.316	1.676	2.992	1.694	1.839	3.534	1.508	1.759	3.267
2000	1.462	1.805	3.267	1.951	2.104	4.055	1.711	1.957	3.668
2001	1.817	1.931	3.748	2.125	2.282	4.407	1.974	2.109	4.083
2002	2.636	2.152	4.788	2.487	2.431	4.918	2.560	2.294	4.854
2003	3.063	2.316	5.379	2.712	2.558	5.270	2.884	2.439	5.323
2004	2.682	2.534	5.216	2.794	2.755	5.549	2.739	2.646	5.385
2005	2.775	2.699	5.474	2.760	2.933	5.693	2.767	2.818	5.585
2006	2.985	2.682	5.667	2.882	2.905	5.787	2.933	2.796	5.729
2007	3.441	2.793	6.234	3.182	3.007	6.189	3.309	2.902	6.211
2008	4.225	2.594	6.819	3.565	2.791	6.356	3.888	2.694	6.582
2009	4.346	2.380	6.726	3.544	2.512	6.056	3.935	2.448	6.383
2010	3.946	2.262	6.208	3.709	2.309	6.018	3.825	2.286	6.111
2011 ¹	3.559	2.207	5.766	3.805	2.246	6.051	3.686	2.227	5.913
2012 ¹	3.390	2.196	5.586	3.977	2.237	6.214	3.692	2.217	5.909

Notes: - Data from 1989 to 1992, 1993 to 2000 and 2002-2010 were revised on the basis of the 1992, 2001 and 2011 Census of Population, respectively.

1. For the calculation of the indicator, the data for the Cypriot students abroad refer to the year 2010/2011.

TABLE B.5.9. NUMBER OF STUDENTS IN TERTIARY EDUCATIONAL INSTITUTIONS, 1963/64-2012/13

Year / Sex	University institutions				Non-University institutions				Grand total	
	Public		Private		Public		Private		Students	Of which foreigners
	Students	Of which foreigners	Students	Of which foreigners	Students	Of which foreigners	Students	Of which foreigners		
1963/64										
Total	143	0	143	0
Men	94	0	94	0
Women	49	0	49	0
1965/66										
Total	145	4	145	4
Men	112	4	112	4
Women	33	0	33	0
1970/71										
Total	698	9	698	9
Men	392	8	392	8
Women	306	1	306	1
1975/76										
Total	602	20	602	20
Men	361	19	361	19
Women	241	1	241	1
1980/81										
Total	993	36	947	295	1,940	331
Men	519	32	615	279	1,134	311
Women	474	4	332	16	806	20
1985/86										
Total	1,426	115	1,708	429	3,134	544
Men	763	86	864	355	1,627	441
Women	663	29	844	74	1,507	103
1990/91										
Total	1,986	104	4,568	1,080	6,554	1,184
Men	986	72	2,191	854	3,177	926
Women	1,000	32	2,377	226	3,377	258
1995/96										
Total	1,962	160	1,846	46	5,066	1,305	8,874	1,511
Men	353	68	918	36	2,346	941	3,617	1,045
Women	1,609	92	928	10	2,720	364	5,257	466
2000/01										
Total	2,866	178	1,480	59	7,588	2,235	11,934	2,472
Men	676	73	877	41	3,458	1,385	5,011	1,499
Women	2,190	105	603	18	4,130	850	6,923	973
2001/02										
Total	3,156	234	2,013	41	8,758	2,783	13,927	3,058
Men	729	92	1,288	31	4,274	1,801	6,291	1,924
Women	2,427	142	725	10	4,484	982	7,636	1,134
2002/03										
Total	3,658	274	2,161	45	12,453	4,963	18,272	5,282
Men	885	107	1,321	33	7,022	3,946	9,228	4,086
Women	2,773	167	840	12	5,431	1,017	9,044	1,196

(cont'd)

TABLE B.5.9 (cont'd). NUMBER OF STUDENTS IN TERTIARY EDUCATIONAL INSTITUTIONS, 1963/64-2012/13

Year / Sex	University institutions				Non-University institutions				Grand total	
	Public		Private		Public		Private			
	Students	Of which foreigners	Students	Of which foreigners	Students	Of which foreigners	Students	Of which foreigners	Students	Of which foreigners
2003/04										
Total	4.110	295	2.070	40	14.669	6.344	20.849	6.679
Men	1.063	114	1.198	27	8.598	5.077	10.859	5.218
Women	3.047	181	872	13	6.071	1.267	9.990	1.461
2004/05										
Total	4.532	316	1.938	33	13.608	4.552	20.078	4.901
Men	1.170	125	1.005	27	7.461	3.204	9.636	3.356
Women	3.362	191	933	6	6.147	1.348	10.442	1.545
2005/06										
Total	4.861	377	2.014	42	13.712	5.211	20.587	5.630
Men	1.376	158	989	32	7.751	3.990	10.116	4.180
Women	3.485	219	1.025	10	5.961	1.221	10.471	1.450
2006/07										
Total	5.340	476	1.812	39	15.075	5.446	22.227	5.961
Men	1.648	200	1.025	32	8.417	4.208	11.090	4.440
Women	3.692	276	787	7	6.658	1.238	11.137	1.521
2007/08										
Total	6.144	671	7.823	875	1.636	25	10.085	6.182	25.688	7.753
Men	2.029	317	3.706	447	956	20	6.402	4.977	13.093	5.761
Women	4.115	354	4.117	428	680	5	3.683	1.205	12.595	1.992
2008/09										
Total	7.527	941	10.367	1.507	1.249	14	11.843	8.303	30.986	10.765
Men	2.543	413	5.124	837	743	12	8.065	6.880	16.475	8.142
Women	4.984	528	5.243	670	506	2	3.778	1.423	14.511	2.623
2009/10										
Total	8.831	1.271	11.012	1.565	814	7	11.576	8.295	32.233	11.138
Men	2.939	542	5.885	672	473	7	8.068	7.014	17.365	8.235
Women	5.892	729	5.127	893	341	0	3.508	1.281	14.868	2.903
2010/11										
Total	10.005	1.774	11.729	1.731	596	15	9.788	6.506	32.118	10.026
Men	3.314	712	5.848	1.013	362	10	6.607	5.460	16.131	7.195
Women	6.691	1.062	5.881	718	234	5	3.181	1.046	15.987	2.831
2011/12										
Total	11.344	2.248	11.961	1.729	642	17	7.825	4.546	31.772	8.540
Men	3.852	884	5.824	958	380	11	4.858	3.691	14.914	5.544
Women	7.492	1.364	6.137	771	262	6	2.967	855	16.858	2.996
2012/13										
Total	12.455	2.914	12.703	2.408	239	33	6.568	3.013	31.965	8.368
Men	4.252	1.117	6.105	1.148	124	13	3.791	2.439	14.272	4.717
Women	8.203	1.797	6.598	1.260	115	20	2.777	574	17.693	3.651

Note: - The first public university, the University of Cyprus, admitted its first students in September 1992, whereas the next two, the Open University of Cyprus and the Cyprus University of Technology, in September 2006 and 2007 respectively. The first private universities admitted their first students in September 2007.

EDUCATION

TABLE B.5.10. NUMBER OF TERTIARY STUDENTS BY LEVEL OF STUDY AND SEX, 1963/64-2012/13

Academic year	University institutions						Non-university institutions						Grand Total	
	Undergraduates		Postgraduates		Doctoral		First degree		Postgraduate		Doctoral			Total
	Men	Women	Men	Women	Men	Women	Men	Women	Men	Women	Men	Women		
1963/64	94	49	143	143
1665/66	112	33	145	145
1970/71	392	306	698	698
1975/76	361	241	602	602
1980/81	1.134	806	1.940	1.940
1985/86	1.602	1.499	3.101	25	8	33	..	3.134
1990/91	3.154	3.366	6.520	23	11	34	..	6.554
1995/96	353	1.609	1.962	3.111	3.589	6.700	153	59	212	..	6.912
1996/97	452	1.645	2.097	3.827	3.809	7.636	144	105	249	..	7.885
1997/98	528	1.752	2.280	12	19	31	3.932	4.047	7.979	147	90	237	..	8.216
1998/99	515	1.847	2.362	4	13	17	4.092	4.075	8.167	156	140	296	..	8.463
1999/2000	544	1.924	2.468	43	78	121	3.693	3.795	7.488	189	148	337	..	7.825
2000/01	573	2.058	2.631	70	93	163	4.094	4.482	8.576	241	251	492	..	9.068
2001/02	578	2.241	2.819	108	150	258	5.278	4.884	10.162	284	325	609	..	10.771
2002/03	674	2.493	3.167	154	239	393	7.884	5.870	13.754	459	401	860	..	14.614
2003/04	737	2.590	3.327	224	357	581	9.181	6.344	15.525	615	599	1.214	..	16.739
2004/05	795	2.790	3.585	250	446	696	7.784	6.433	14.217	682	647	1.329	..	15.546
2005/06	979	2.840	3.819	243	497	740	8.260	6.336	14.596	480	650	1.130	..	15.726
2006/07	1.112	2.930	4.042	352	595	947	8.834	6.807	15.641	608	638	1.246	..	16.887
2007/08	4.768	6.826	11.594	774	1.235	2.009	6.964	4.003	10.967	394	360	754	..	11.721
2008/09	6.189	8.220	14.409	1.248	1.794	3.042	8.244	3.800	12.044	564	484	1.048	..	13.092
2009/10	7.094	8.890	15.984	1.493	1.879	3.372	7.975	3.385	11.360	566	464	1.030	..	12.390
2010/11	7.373	9.769	17.142	1.509	2.500	4.009	6.570	3.035	9.605	396	377	773	3	6
2011/12	7.421	10.130	17.551	1.931	3.122	5.053	4.884	2.923	7.807	348	303	651	6	3
2012/13	7.655	10.144	17.799	2.345	4.210	6.555	3.457	2.511	5.968	447	367	814	11	14
														25
														6.807

Note: - The first public university, the University of Cyprus, admitted its first students in September 1992, whereas the next two, the Open University of Cyprus and the Cyprus University of Technology, in September 2006 and 2007 respectively.
The first private universities admitted their first students in September 2007.

TABLE B.5.11. NUMBER OF ENROLMENTS IN TERTIARY EDUCATION BY FIELD OF STUDY, 1963/64-2012/13

ISCED 97 ¹	Field of study	1963/64	1965/66	1970/71	1975/76	1980/81	1985/86	1990/91	1995/96	2000/01	2005/06	2008/09	2009/10	2010/11	2011/12	2012/13
14	Teacher training and education science	143	119	279	56	117	415	966	1,221	1,608	1,928	2,397	2,632	2,887	3,031	3,296
21	Arts	0	0	0	0	0	0	212	207	468	674	1,761	1,683	1,628	1,570	1,366
22	Humanities	0	0	0	0	0	0	0	341	639	1,072	1,417	1,587	1,699	1,897	2,012
31	Social and behavioural science	0	0	0	0	0	0	25	259	633	1,291	1,592	1,607	1,774	1,763	1,888
32	Journalism and information	0	0	0	0	0	0	66	162	86	544	398	399	414	494	591
34	Business and administration	0	0	0	0	706	1,097	2,331	3,080	4,215	7,847	13,715	14,326	12,932	11,447	11,329
38	Law	0	0	0	0	0	0	5	48	57	81	254	333	483	777	1,231
42	Life science	0	0	0	0	0	0	0	0	34	109	174	174	229	460	578
44	Physical science	0	0	0	0	0	0	0	77	251	424	501	490	500	501	325
46	Mathematics and statistics	0	0	0	0	0	0	0	115	159	269	236	234	248	260	270
48	Computing	0	0	0	0	0	228	735	598	1,152	1,878	1,894	1,834	1,814	1,571	1,431
52	Engineering and engineering trades ²	0	0	126	165	691	496	667	620	402	909	1,670	1,936	2,054	2,296	2,380
54	Manufacturing and processing	0	0	0	0	0	0	0	0	0	0	0	0	0	0	0
58	Architecture and building	0	0	70	88	...	196	237	220	148	353	1,053	1,229	1,423	1,525	1,498
62	Agriculture, forestry and fishery	0	26	23	36	32	36	29	49	13	23	70	110	154	173	168
72	Health	0	0	161	228	252	209	353	1,008	501	1,160	1,640	1,821	1,994	2,151	2,161
76	Social services	0	0	0	0	0	0	0	0	77	204	447	467	442	361	352
81	Personal services	0	0	39	29	142	226	791	833	1,238	1,504	1,343	966	973	934	921
84	Transport services	0	0	0	0	0	0	0	0	0	0	0	0	0	0	0
85	Environmental protection	0	0	0	0	0	0	0	0	0	0	28	62	108	108	127
86	Security services	0	0	0	0	0	0	0	0	287	392	461	343	362	453	41
	Not stated	0	0	0	0	0	0	0	0	0	0	0	0	0	0	0
	TOTAL	143	145	698	602	1,940	2,903	6,417	8,838	11,934	20,587	30,986	32,233	32,118	31,772	31,965

Notes: 1. International standard classification of education, fields of study, ISCED97, UNESCO.

2. In years 1975/76 and 1980/81 the field of study 'Engineering and engineering trades' includes also field 'Architecture and building'.

TABLE B.5.12. TERTIARY CYPRIOT STUDENTS ABROAD BY COUNTRY OF STUDY, 1966/67-2010/11

Country of Study	1966/ 1967	1975/ 1976	1985/ 1986	1995/ 1996	2005/ 2006	2006/ 2007	2007/ 2008	2008/ 2009	2009/ 2010	2010/ 2011
Greece	2.221	7.223	4.027	3.762	13.470	13.378	13.342	11.752	10.262	8.983
United States of America	140	293	2.231	1.817	762	566	519	469	355	328
United Kingdom	1.239	2.349	1.668	2.584	4.952	5.641	6.945	7.598	7.983	8.420
Germany, F.R. ¹	125	182	818	198	165	150	167	176	160	184
France	68	504	358	95	156	164	177	184	177	174
Italy	2	140	383	132	106	113	138	141	124	124
Austria	9	13	198	76	12	8	16	11	8	13
Romania	10	146	127	27	18	18	23	29	30	40
Russian Federation	110	350	63	85	148	96	92	76	54	60
Canada	3	48	59	43	49	40	37	29	27	15
Bulgaria	55	95	59	73	525	472	398	329	246	186
Czech Republic	49	147	44	29	129	126	159	159	164	162
Hungary	26	22	33	157	253	234	304	262	220	221
Other Countries	163	258	244	135	224	182	213	258	241	289
TOTAL	4.420	11.770	10.312	9.213	20.969	21.188	22.530	21.473	20.051	19.199

Notes: 1. Until 1990/91 the Democratic Republic of Germany was also included here.

TABLE B.5.13. TERTIARY CYPRIOT STUDENTS ABROAD BY FIELD OF STUDY, 1966/67-2010/11

Field of Study (ISCED 1997)	1966/ 1967	1975/ 1976	1985/ 1986	1995/ 1996	2005/ 2006	2006/ 2007	2007/ 2008	2008/ 2009	2009/ 2010	2010/ 2011
Education	67	126	40	187	1.527	1.526	1.556	1.445	1.314	1.184
Arts	76	162	348	601	1.094	1.175	1.292	1.326	1.318	1.410
Humanities	287	1.776	726	697	2.178	2.112	2.250	1.980	1.641	1.349
Social and Behavioural Sciences	157	1.219	1.322	898	2.180	2.084	2.017	2.014	1.715	1.653
Journalism and Information ¹	232	251	244	233	179	219
Business and Administration	462	1.629	1.429	1.458	2.626	2.625	2.865	2.593	2.509	2.432
Law	482	1.199	549	438	812	960	1.196	1.305	1.343	1.365
Life Sciences ²	494	511	525	523	608	548
Physical Sciences	572	455	445	288	699	725	707	647	540	481
Mathematics and Statistics ³	318	264	638	557	855	879	902	897	830	745
Computing ³	1.243	1.321	1.539	1.376	1.217	1.090
Engineering and engineering trades	271	1.422	1.769	1.217	2.135	2.144	1.871	1.777	1.739	1.694
Manufacturing and processing	22	188	80	98	224	227	281	281	205	203
Architecture and Civil engineering	103	315	343	199	1.059	1.101	1.479	1.490	1.451	1.482
Agriculture, Forestry and Fishery	372	259	63	125	511	557	554	499	411	371
Veterinary ⁴	75	78	62	109	126	141
Health	428	1.517	1.199	1.024	2.216	2.142	2.404	2.324	2.260	2.271
Social Services	0	0	0	0	163	178	145	84	97	70
Personal Services	6	232	455	414	327	275	264	219	174	102
Transport Services	3	60	69	110	108	100	111	113	123	131
Environmental protection	25	79	115	96	97	96
Security Services ¹	170	138	151	142	159	162
Other Programmes	171	197	407	505	0	0	0	0	0	0
Preparatory	610	711	430	397	0	0	0	0	0	0
Subject Not Stated	13	39	0	0	16	0	0	0	0	0
TOTAL	4.420	11.770	10.312	9.213	20.969	21.188	22.530	21.473	20.051	19.199

Notes: 1. The fields of "Journalism and Information" and "Security Services" were included in the category of Other Programmes in the years before 1999/2000 (ISCED 1972).
 2. The field of "Life Sciences" was in the same field with "Physical Sciences" before 1999/2000 (ISCED 1972).
 3. "Computing" was included under "Mathematics and Statistics" before 1999/2000 (ISCED 1972).
 4. "Veterinary" was included in the field of "Agriculture, Forestry and Fishery" in the years before 1999/2000.

TABLE B.5.14. TERTIARY CYPRIOT STUDENTS ABROAD BY LEVEL OF EDUCATION, 1975/76-2010/11

Academic Year	Tertiary Non-University	Under-graduate University	Post graduate Master's and Doctorate	Vocational	Preparatory	TOTAL
1975/76	1.315	8.984	395	319	757	11.770
1984/85	1.108	7.818	493	351	366	10.136
1985/86	1.093	7.541	694	518	466	10.312
1987/88	1.231	6.860	704	486	460	9.741
1988/89	1.187	6.574	751	488	410	9.410
1990/91	1.035	6.322	729	572	370	9.028
1991/92	992	6.568	794	633	401	9.388
1992/93	970	6.313	805	575	403	9.066
1993/94	899	6.331	764	454	418	8.866
1994/95	963	6.282	1.031	394	397	9.067
1995/96	950	6.385	1.110	356	412	9.213
1996/97	999	6.789	1.238	321	466	9.813
1997/98	1.132	7.652	1.150	332	549	10.815
1998/99	341	10.831	1.278	12	26	12.488
1999/2000	972	9.972	1.138	55	10	12.147
2000/01	1.191	11.041	1.418	13.650
2001/02	793	12.662	1.427	14.882
2002/03	890	13.986	1.498	16.374
2003/04	353	15.693	1.585	17.631
2004/05	909	16.464	2.027	19.400
2005/06	1.137	17.723	2.109	20.969
2006/07	801	18.053	2.334	21.188
2007/08	1.598	18.603	2.329	22.530
2008/09	385	18.712	2.376	21.473
2009/10	599	17.030	2.422	20.051
2010/11	140	16.575	2.484	19.199

CHART B.5. TERTIARY CYPRIOT STUDENTS ABROAD BY LEVEL OF EDUCATION, 1975/76-2010/11

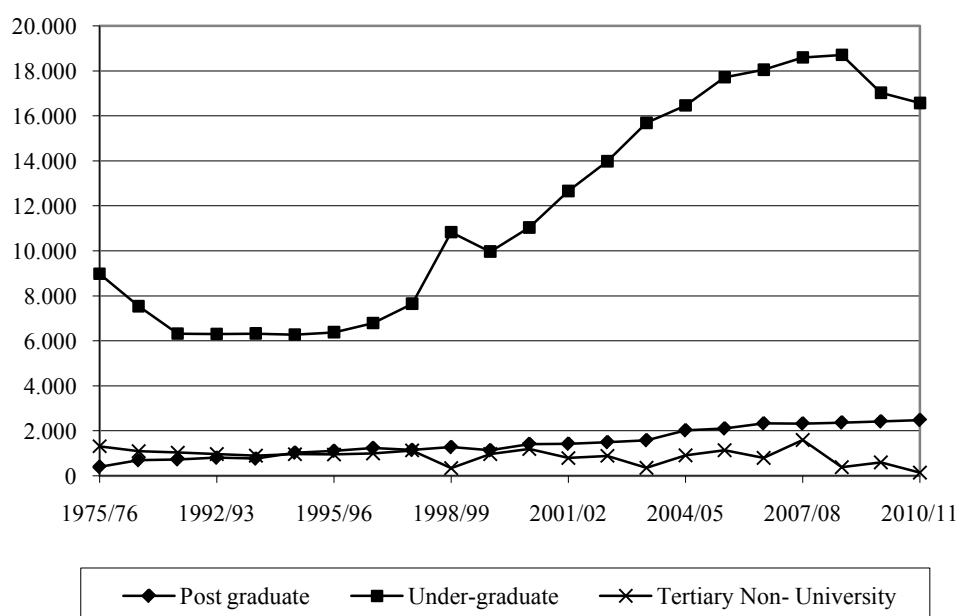

TABLE B.5.15. PUBLIC EXPENDITURE ON EDUCATION AS % OF GDP AND BUDGET, 1965-2012

Year	Budget (€mn)	G.D.P. (€mn)	Public Expenditure on Education (€mn)	% of Budget	% of G.D.P.
1965	40,7	246,2	6,3	15,5	2,6
1970	69,4	387,2	11,3	16,3	2,9
1975	136,0	439,1	19,5	14,3	4,4
1980	396,4	1.299,2	46,3	11,7	3,6
1985	810,4	2.532,5	95,0	11,7	3,8
1990	1.379,2	4.366,7	171,4	12,4	3,9
1991	1.574,5	4.570,0	178,7	11,4	3,9
1992	1.626,1	5.301,6	222,5	13,7	4,2
1993	1.857,6	5.595,0	255,4	13,8	4,6
1994	2.159,0	6.237,6	298,2	13,8	4,8
1995	2.259,3	6.845,7	330,4	14,6	4,8
1996	2.543,1	7.107,1	356,8	14,0	5,0
1997	2.690,4	7.471,9	423,2	15,7	5,7
1998	2.945,1	8.026,7	464,1	15,8	5,8
1999	3.138,0	8.594,9	486,3	15,5	5,7
2000	3.582,6	8.417,5	528,6	14,8	5,6
2001	4.039,6	10.041,3	633,4	15,7	6,3
2002	4.413,7	10.528,9	723,0	16,4	6,9
2003	5.278,6	11.627,2	861,3	16,3	7,4
2004	5.434,7	12.395,7	853,1	15,7	6,9
2005	5.854,4	13.432,3	937,2	16,0	7,0
2006	6.271,1	14.435,3	1.017,8	16,2	7,1
2007	6.693,6	15.596,3	1.110,0	16,6	7,1
2008	7.345,7	17.247,8	1.293,5	17,6	7,5
2009	7.754,0	16.853,5	1.357,7	17,5	8,1
2010	8.035,9	17.406,0	1.390,9	17,3	8,0
2011	8.271,7	17.878,0	1.420,6	17,2	7,9
2012	8.108,6	17.720,2 ^(pr.)	1.251,4	15,4	7,1

TABLE B.5.16. PUBLIC EXPENDITURE ON EDUCATION BY MINISTRIES, 1995-2012

(€000's)

Ministry	1995	2000	2004 ¹	2005	2007	2008	2009 ²	2010	2011	2012
Ministry of Education and Culture	249.124	365.654	602.191	657.654	924.301	1.109.324	1.144.356	1.195.809	1.217.942	1.131.589
Ministry of Finance	73.574	146.911	224.688	245.757	141.272	153.335	183.725	172.891	179.682	98.389
Ministry of Works and Social Insurance	3.879	7.583	8.589	8.396	7.633	5.405	5.004	4.834	2.910	2.088
Ministry of Health	2.156	1.722	3.386	3.908	4.233	3.008	668	319	160	156
Other	1.775	6.681	14.200	21.455	32.592	22.413	23.932	17.056	19.928	19.214
TOTAL EXPENDITURE	330.508	528.551	853.054	937.170	1.110.031	1.293.485	1.357.685	1.390.909	1.420.622	1.251.436

Note: 1. The reallocation of the expenditure in different ministries is the result of the new classification of the Government Budget of the financial year 2004.

2. The reduction of expenditure by the Ministry of Health is due to the closing down of the Nursing School, as a result of the commencement of the Department of Nursing from the Faculty of Health Sciences of C.U.T.

TABLE B.5.17. PUBLIC EXPENDITURE ON EDUCATION BY LEVEL AND CATEGORY, 1995-2012

(€mm)

Expenditure Category	Pre-school and pre-primary	Primary ¹	Secondary			Tertiary			Other ³	Total Expenditure
			Lower	Technical	Upper	Non-University	University ²			
1995 TOTAL	14,2	115,7	71,5	19,8	71,7	8,0	29,6	..	330,5	
Current	13,7	109,1	66,0	19,1	66,2	7,7	20,7	..	302,5	
Capital	0,5	6,6	5,5	0,7	5,5	0,3	8,9	..	28,0	
1998 TOTAL	18,7	155,1	96,7	26,1	96,9	11,4	59,1	..	464,0	
Current	17,8	142,5	85,9	24,9	86,1	11,1	43,4	..	411,7	
Capital	0,9	12,6	10,8	1,2	10,8	0,3	15,7	..	52,3	
1999 TOTAL	19,6	167,7	94,9	27,7	97,7	12,9	65,7	..	486,2	
Current	18,6	148,9	89,8	26,3	90,0	12,6	57,2	..	443,4	
Capital	1,0	18,8	5,1	1,4	7,7	0,3	8,5	..	42,8	
2000 TOTAL	20,7	175,4	107,1	29,9	106,3	14,5	74,7	..	528,6	
Current	19,5	164,5	100,1	27,3	99,3	14,0	63,9	..	488,6	
Capital	1,2	10,9	7,0	2,6	7,0	0,5	10,8	..	40,0	
2001 TOTAL	33,7	181,7	144,5	31,6	117,1	30,1	91,3	3,4	633,4	
Current	32,3	165,3	130,5	30,4	109,4	29,6	77,6	3,4	578,5	
Capital	1,4	16,4	14,0	1,2	7,7	0,5	13,7	0,0	54,9	
2002 TOTAL	38,1	197,0	164,3	36,6	131,6	35,0	116,5	3,9	723,0	
Current	37,6	177,9	147,6	31,8	121,5	34,5	91,6	3,9	646,4	
Capital	0,5	19,1	16,7	4,8	10,1	0,5	24,9	0,0	76,6	
2003 TOTAL	42,2	239,4	194,1	47,9	151,2	46,1	136,2	4,3	861,4	
Current	41,3	206,3	167,3	36,6	136,0	45,1	116,0	4,3	752,9	
Capital	0,9	33,1	26,8	11,3	15,2	1,0	20,2	0,0	108,5	
2004 TOTAL	42,2	233,2	184,9	49,9	150,7	47,6	139,1	5,5	853,1	
Current	41,5	206,5	172,8	41,9	136,9	46,6	122,7	5,3	774,2	
Capital	0,7	26,7	12,1	8,0	13,8	1,0	16,4	0,2	78,9	
2005 TOTAL	46,1	254,4	195,3	55,4	167,6	51,8	161,1	5,5	937,2	
Current	43,2	219,2	181,1	41,0	143,2	51,3	143,2	5,3	827,5	
Capital	2,9	35,2	14,2	14,4	24,4	0,5	17,9	0,2	109,7	
2006 TOTAL	49,1	281,3	216,6	48,7	178,9	54,0	182,8	6,4	1.017,8	
Current	47,0	241,8	199,0	43,6	159,1	53,7	160,4	4,9	909,5	
Capital	2,1	39,5	17,6	5,1	19,8	0,3	22,4	1,5	108,3	
2007 TOTAL	52,2	311,6	219,6	50,0	212,1	50,0	204,0	10,5	1.110,0	
Current	47,8	274,0	205,2	46,5	184,6	49,8	186,0	7,0	1.000,9	
Capital	4,4	37,6	14,4	3,5	27,5	0,2	18,0	3,5	109,1	
2008 TOTAL	60,7	355,1	255,0	55,6	232,3	30,1	287,6	17,1	1.293,5	
Current	55,1	302,5	224,6	50,9	202,0	29,8	243,7	10,2	1.118,8	
Capital	5,6	52,6	30,4	4,7	30,3	0,3	43,9	6,9	174,7	
2009 TOTAL	69,2	372,7	267,2	56,1	233,7	25,8	319,7	13,3	1.357,7	
Current	60,1	328,4	236,5	54,2	214,9	25,4	286,3	11,3	1.217,1	
Capital	9,1	44,3	30,7	1,9	18,8	0,4	33,4	2,0	140,6	
2010 TOTAL	70,1	393,8	253,8	59,0	233,4	22,3	344,6	13,9	1.390,9	
Current	60,5	345,6	233,3	55,6	216,3	21,8	315,9	12,6	1.261,6	
Capital	9,6	48,2	20,5	3,4	17,1	0,5	28,7	1,3	129,3	
2011 TOTAL	72,9	405,6	258,8	62,0	230,7	19,6	355,6	15,4	1.420,6	
Current	66,0	354,7	231,8	58,3	216,6	19,5	335,0	12,1	1.294,0	
Capital	6,9	50,9	27,0	3,7	14,1	0,1	20,6	3,3	126,6	
2012 TOTAL	66,8	386,1	240,7	61,1	218,6	14,0	246,8	17,3	1.251,4	
Current	63,4	354,3	231,3	58,1	211,7	13,9	238,0	13,7	1.184,4	
Capital	3,4	31,8	9,4	3,0	6,9	0,1	8,8	3,6	67,0	

Notes: 1. Special education is included.
 2. In Cyprus and abroad.
 3. Concerns expenditure for non formal education and for education of Cypriot communities abroad.
 Before 2001 these expenses were allocated between the different levels of education.

EDUCATION

TABLE B.5.18. PER PUPIL/STUDENT PUBLIC EXPENDITURE BY CATEGORY OF EXPENDITURE AND LEVEL OF EDUCATION, 2000-2012

Expenditure Category	To Public Institutions										Government Aid for students abroad ²	Government Aid for students in private institutions ²
	Pre-school and pre-primary	Primary		Secondary		Tertiary in Cyprus ¹		Non-University	University	Total		
		General	Technical	General	Technical	University	Non-University					
2000	2.037	2.863	4.045	6.649	10.623	12.748	6.508	2.788		
Current	1.967	2.689	3.778	6.080	8.034	8.994	6.175	2.788		
Capital	70	174	267	569	2.589	3.754	333		
2003	4.372	3.937	6.459	11.425	15.015	17.252	10.579	3.764	1.570	1.570		
Current	4.278	3.373	5.659	8.722	11.600	12.345	10.123	3.764		
Capital	94	564	800	2.703	3.415	4.907	456		
2004	4.196	3.856	6.433	11.730	14.589	16.048	11.183	3.585	1.669	1.669		
Current	4.121	3.395	5.927	9.830	11.900	12.427	10.674	3.585		
Capital	75	461	506	1.900	2.689	3.621	509		
2005	4.593	4.337	6.935	12.975	15.528	17.351	11.130	3.848	1.864	1.864		
Current	4.306	3.712	6.216	9.616	12.832	13.659	10.836	3.848		
Capital	287	625	719	3.359	2.696	3.692	294		
2006	4.909	4.976	7.608	11.611	17.180	18.596	13.009	4.082	1.823	1.823		
Current	4.697	4.248	6.882	10.422	13.997	14.400	12.811	4.082		
Capital	212	728	726	1.189	3.183	4.196	198		
2007	4.897	5.305	8.252	12.514	15.208	15.433	14.361	4.285	3.270	3.270		
Current	4.774	4.874	7.434	11.350	13.495	13.298	14.233	4.285		
Capital	123	431	818	1.164	1.713	2.135	128		
2008	6.082	6.393	9.485	13.791	21.840	24.018	12.184	4.544	3.376	3.376		
Current	5.510	5.401	8.280	12.638	16.377	17.368	11.981	4.544		
Capital	572	992	1.205	1.153	5.463	6.650	203		
2009	6.863	6.879	9.976	13.342	19.548	20.597	11.981	5.489	3.918	3.918		
Current	5.949	6.017	8.974	12.875	15.830	16.407	11.667	5.489		
Capital	914	862	1.002	467	3.718	4.190	314		
2010	6.618	7.061	9.998	13.815	20.237	20.579	15.968	5.506	4.369	4.369		
Current	5.696	6.105	9.215	13.017	17.308	17.471	15.275	5.506		
Capital	922	956	783	798	2.929	3.108	693		
2011	6.566	7.344	10.205	14.669	18.607	18.843	14.584	5.843	4.284	4.284		
Current	5.939	6.325	9.332	13.778	16.738	16.874	14.413	5.843		
Capital	627	1.019	873	891	1.869	1.969	171		
2012	5.735	6.946	9.782	14.409	13.731	13.720	13.993	2.862	2.795	2.795		
Current	5.437	6.308	9.428	13.675	13.003	12.966	13.855	2.862		
Capital	298	638	354	734	728	754	138		

Notes: 1. Includes public expenditure to the educational institutions and the Government aid to students.

2. Government aid for students includes student grants, scholarships from the Cyprus State Scholarship Foundation, the child allowance that the students' families receive and which was given in 2003 for the first time, and the student loans from the Central Agency for Equal Distribution of Burdens.

EDUCATION

TABLE B.5.19. PRIVATE EXPENDITURE ON EDUCATION BY LEVEL AND TYPE OF EDUCATIONAL INSTITUTION, 2005-2011

Expenditure	(€000's)										Total Expenditure
	Pre-school and pre-primary	Primary	Secondary			Tertiary			Special Schools		
			Gymnasium	Technical	Lyceum	Non University	University				
2005	(A) PRIVATE EXPENDITURE TO THE EDUCATIONAL INSTITUTIONS										
Total	23.406	13.831	19.217	191	19.988	50.009	41.970	695	169.307		
Public Educational Institutional	1.039	4.150	1.550	191	1.152	335	1.717	695	10.829		
Communal Educational Institutional	5.804	5.804		
Private Educational Institutional	16.563	9.681	17.667	..	18.836	47.636	110.383		
Educational Institutional Abroad ¹	2.038	40.253	..	42.291		
2005	(B) PRIVATE EXPENDITURE FOR EDUCATIONAL SERVICES AND GOODS PURCHASED OTHER THAN BY THE EDUCATIONAL INSTITUTIONS										
Total	528	25.560	30.104	7.902	44.772	3.969	6.903	0	119.738		
Payments directly or indirectly needed	169	4.396	4.789	794	4.500	3.742	6.050	0	24.440		
Payments not directly needed	359	3.147	2.230	494	2.797	0	0	0	9.027		
Payments for tutoring	0	18.017	23.085	6.614	37.475	227	853	0	86.271		
TOTAL	23.934	39.391	49.321	8.093	64.760	53.978	48.873	695	289.045		
<i>Of which for cyprriot students abroad²</i>	2.399	45.574	..	47.973		
2009	(A) PRIVATE EXPENDITURE TO THE EDUCATIONAL INSTITUTIONS										
Total	30.911	19.808	31.218	201	30.091	27.153	126.132	1.353	267.108		
Public Educational Institutional	1.292	4.728	1.302	201	1.088	225	5.656	1.353	15.845		
Communal Educational Institutional	7.498	7.498		
Private Educational Institutional	22.121	15.080	29.916	241	29.003	24.982	48.226	..	169.569		
Educational Institutional Abroad ¹	1.946	72.250	..	74.196		
2009	(B) PRIVATE EXPENDITURE FOR EDUCATIONAL SERVICES AND GOODS PURCHASED OTHER THAN BY THE EDUCATIONAL INSTITUTIONS										
Total	1.221	37.969	40.553	3.126	51.248	2.385	14.147	0	150.649		
Payments directly or indirectly needed	794	7.031	5.894	467	5.816	2.303	11.981	0	34.286		
Payments not directly needed	427	295	842	82	901	0	0	0	2.547		
Payments for tutoring	0	30.643	33.817	2.577	44.531	82	2.166	0	113.816		
TOTAL	32.132	57.777	71.771	3.327	81.339	29.538	140.279	1.353	417.757		
<i>Of which for cyprriot students abroad²</i>	1.469	72.426	..	73.895		

(cont'd)

TABLE B.5.19 (cont'd). PRIVATE EXPENDITURE ON EDUCATION BY LEVEL AND TYPE OF EDUCATIONAL INSTITUTION, 2005-2011

Expenditure	Pre-school and pre-primary	Primary	Secondary			Tertiary		Special Schools	Total Expenditure
			Gymnasium	Technical	Lyceum	Non University	University		
(A) PRIVATE EXPENDITURE TO THE EDUCATIONAL INSTITUTIONS									
Total	36.205	23.520	34.906	195	35.163	20.805	136.103	1.353	289.065
Public Educational Institutional	1.292	5.260	1.295	195	1.138	215	5.879	1.353	16.627
Communal Educational Institutional	7.498	7.498
Private Educational Institutional	27.415	18.260	33.611	815	34.025	19.975	59.473	..	193.574
Educational Institutional Abroad ¹	615	70.751	..	71.366
(B) PRIVATE EXPENDITURE FOR EDUCATIONAL SERVICES AND GOODS PURCHASED OTHER THAN BY THE EDUCATIONAL INSTITUTIONS									
Total	1.250	38.880	41.525	3.201	52.479	2.442	14.486	0	154.263
Payments directly or indirectly needed	813	7.199	6.035	479	5.956	2.358	12.268	0	35.108
Payments not directly needed	437	302	862	84	923	0	0	0	2.608
Payments for tutoring	0	31.379	34.628	2.638	45.600	84	2.218	0	116.547
TOTAL	37.455	62.400	76.431	3.396	87.642	23.247	150.589	1.353	443.328
<i>Of which for cypriot students abroad²</i>	1.123	79.154	..	80.277
(A) PRIVATE EXPENDITURE TO THE EDUCATIONAL INSTITUTIONS									
Total	35.020	21.823	34.744	201	40.364	25.672	153.972	1.353	314.084
Public Educational Institutional	1.292	4.728	1.302	201	1.088	220	7.018	1.353	17.202
Communal Educational Institutional	7.498	7.498
Private Educational Institutional	26.230	17.095	33.442	935	39.276	24.831	75.431	..	217.240
Educational Institutional Abroad ¹	621	71.523	..	72.144
(B) PRIVATE EXPENDITURE FOR EDUCATIONAL SERVICES AND GOODS PURCHASED OTHER THAN BY THE EDUCATIONAL INSTITUTIONS									
Total	1.291	40.163	42.896	3.305	54.209	2.523	14.964	0	159.351
Payments directly or indirectly needed	840	7.437	6.234	494	6.152	2.436	12.673	0	36.266
Payments not directly needed	451	312	891	86	953	0	0	0	2.693
Payments for tutoring	0	32.414	35.771	2.725	47.104	87	2.291	0	120.392
TOTAL	36.311	61.986	77.640	3.506	94.573	28.195	168.936	1.353	473.435
<i>Of which for cypriot students abroad²</i>	1.146	80.204	..	81.350

Notes: 1. It includes the tuition fees of the Cypriot students abroad and payments for dormitories.

2. It includes expenditure of Cypriot students abroad to educational Institutions abroad for the tuition fees and for dormitories, as well as expenditure for school books, stationery and expenditure for tutoring.

B. POPULATION AND SOCIAL CONDITIONS

B.6. Health

SCOPE

This section provides basic information on medical services offered by the public sector and on the general level of health and morbidity. Data are also provided on health expenditure, in-patients (discharges), surgical operations up to 2010, out-patient attendances, bed occupancy rates, various health indicators and information on medical, nursing and paramedical personnel.

COVERAGE

The data presented are confined to the Government Health Services, owing to lack of data on the Private Sector. For the Private Sector data are available only on the number of doctors, dentists, clinics and beds. As from mid-1974 onwards all data refer to the Government controlled area of the country. For previous years data extend to the whole country.

SOURCES OF DATA AND CHRONOLOGY OF SERIES

Statistical data are collected from all government medical institutions. Special statistical forms are distributed to these institutions and after completion they are forwarded to the Statistical Service for compilation, tabulation and analysis of data.

Prior to 1980 data were available in aggregate form. Detailed data are available only after 1980.

CLASSIFICATION SYSTEMS USED

The International Classification of the World Health Organization is used for the coding of diseases and surgical operations.

Data on the diagnosis are coded according to the International Statistical Classification and Related Health Problems of the World Health Organization (Tenth Revision) at the three character categories. Statistics are tabulated according to the 21 chapters and the tabulation list for morbidity (298 diseases).

Up to 2010, surgical operations were coded according to the International Classification of Procedures in Medicine (Volume I) Surgical Procedures of the World Health Organization.

DEFINITIONS OF TERMS USED

In-patient is a person who has gone through the full admission procedure in a hospital, a "Clinic Case Note" has been made and remained at the hospital for treatment for at least one night. An infant born in hospital is not counted as a separate in-patient, unless treated as a "Special Care Baby".

Discharge is the conclusion of a period of in-patient care, irrespective of whether the patient returned home, was sent to another hospital, left or taken against medical advice or died.

Surgical operation is any therapeutic or major diagnostic procedure which involves the use of instruments or the manipulation of part of the body and generally takes place under operating theatre conditions.

Out-patient attendance is the visit of a patient to an out-patient clinic.

The Bed occupancy rate represents patient days in a given year expressed as a percentage of the total patient days which would have been obtained assuming that all beds were occupied during the given year.

OTHER RELEVANT PUBLICATIONS & SOURCES OF INFORMATION

For more detailed or additional information on health statistics reference may be made to the annual report Health and Hospital Statistics (prior to 1984 there were two reports entitled Health Statistics and Hospital Statistics), the Census of Doctors, Dentists and Clinics, 2000, published by the Statistical Service, as well as the annual reports of the Department of Medical and Public Health Services.

A household health survey was conducted in late 1989 and provided information on the general health status of the population on the prevalence of certain diseases, the utilization of the health services of both the private and public sector and the expenditure of households on health services. The results of the 1989 Health Survey were published in separate reports as follows: Health Survey, 1989; Health Status, Utilization and Expenditure on Health Services in Cyprus, 1989; Smoking in Cyprus 1989; Medicine Taking in Cyprus 1989, and Women, Employment and Health.

In the last quarter of 2003, another household health survey was conducted on a sample of 1.972 households. The purpose of the survey was to obtain information on the health status of the population, on long-standing illnesses and health problems, the use of health services from the public and private sector, smoking, alcohol consumption etc. The results are published in the report entitled Health Survey 2003.

In the last quarter of 2008, the latest household health survey has been conducted on a sample of 2.957 households. It was the first survey to be conducted on a European scale with the use of a common questionnaire, leading to comparable results among European countries. The purpose of the survey was to study the health status of the population in Cyprus and the use of health services. In particular, the survey covered topics such as chronic health problems, physical and emotional status, use of health services, use of medications, prevention, diet and daily habits, i.e. smoking, alcohol consumption, physical activity etc. The results are published in the report entitled European Health Survey 2008.

In September 2014, the Statistical Service of Cyprus has launched the European Health Interview Survey. The survey will cover 2.600 households in the urban and rural areas of Cyprus and is conducted according to the Commission Regulation (EU) No 141/2013 for the implementation of the Regulation (EC) No 1338/2008 of the European Parliament and the Council.

HEALTH

TABLE B.6.1. HEALTH INDICATORS, 1960-2012

Indicator	1960	1970	1980	1990	1995	1996	1997	1998	1999	2000	2001	2002	2003	2004	2005	2006	2007	2008	2009	2010	2011	2012
Persons per doctor	1.440	1.201	908	483	404	392	379	368	357	385	381	380	382	370	374	385	358	357	354	344	335	330
Persons per dentist	3.937	3.494	2.795	1.354	1.182	1.121	1.102	1.077	1.054	1.121	1.106	1.091	1.070	1.044	1.041	1.049	1.060	1.057	1.066	1.072	1.084	1.059
Persons per nurse (incl. midwives)	755	491	298	234	227	224	222	213	208	237	237	243 ²	240 ²	230 ²	234	227	218	223	219	216	209	215
Persons per hospital bed	217	190	148	170	195	198	210	215	216	220	229	229	233	237	259	262	263	264	266	280	284	288
Hospital beds per nurse	4,3	3,3	2,7	1,8	1,6	1,6	1,4	1,4	1,3	1,1	1,4	1,1 ²	1,0 ²	1,0 ²	0,9	0,9	0,8	0,8	0,8	0,8	0,7	0,7
per 10,000 persons	46,0	52,7	67,7	58,8	51,4	50,5	47,6	46,6	46,2	45,4	43,7	43,6	42,9	42,3	38,6	38,2	38,0	37,9	37,7	35,7	35,2	34,7
Crude birth rate per 1,000 of population	25,8	19,2	20,4	18,3	15,4	14,9	14,2	13,4	12,8	12,2	11,6	11,1	11,3	11,4	11,2	11,6	11,2	11,7	11,9	11,8	11,3	11,8
Crude death rate per 1,000 of population	10,7 ¹	9,8	9,3	8,4	7,7	7,7	7,9	8,2	7,6	7,7	6,9	7,3	7,2	7,2	7,3	6,8	7,0	6,6	6,4	6,2	6,5	6,6
Infant mortality rate per 1,000 live-births	40,0	26,0	12,0	11,0	8,5	8,3	8,0	7,0	6,0	5,6	4,9	4,7	4,1	3,5	4,6	3,1	3,1	3,5	3,3	3,2	3,1	3,5
Total fertility rate	3,5	3,5	2,5	2,4	2,1	2,1	2,0	1,9	1,8	1,6	1,6	1,5	1,5	1,5	1,5	1,5	1,4	1,5	1,5	1,4	1,4	1,4

Notes: 1. Refers to 1961.

2. The number of the nurses of the private sector has been estimated.

TABLE B.6.2a. EXPENDITURE ON HEALTH SERVICES, 1998-2004**(€mn)**

Analysis	1998	1999	2000	2001	2002	2003	2004
PUBLIC SECTOR	230,8	256,8	260,9	302,4	338,4	392,8	389,1
Gross capital formation	25,5	23,6	30,4	31,4	34,2	42,1	53,6
Compensation of employees	115,3	123,0	134,6	141,5	152,3	184,7	190,3
Social benefits	12,6	14,0	15,4	18,3	21,8	28,7	31,7
Intermediate consumption	71,8	90,4	72,8	102,7	121,3	124,8	102,3
Other current transfers	5,6	5,8	7,7	8,5	8,8	12,5	11,1
PRIVATE SECTOR	279,5	289,4	312,2	332,0	386,0	406,7	422,2
Current Expenditure	272,5	279,7	304,3	323,1	373,6	392,6	404,0
Medical and pharmaceutical products	85,6	87,8	96,4	102,5	82,9	87,2	89,4
Therapeutic appliances and equipment	11,4	11,8	13,0	13,7	12,2	12,8	13,2
Physicians, dentists and other medical services	129,7	133,1	145,7	155,0	208,5	219,4	225,2
Hospital care	32,3	33,1	36,7	39,0	55,6	58,5	60,1
Health insurance	13,5	13,8	12,5	13,0	14,4	14,7	16,1
Capital Investments	7,0	9,7	7,9	8,9	12,5	14,1	18,2
TOTAL EXPENDITURE	510,4	546,2	573,1	634,4	724,4	799,5	811,2
% ON G.D.P.	6,0	6,0	5,8	6,0	6,7	6,9	6,5

Note: - As from 1998 the data on health expenditure have been revised.

For this reason, the comparison with data prior to 1998 should be avoided.

TABLE B.6.2b. EXPENDITURE ON HEALTH SERVICES, 2005-2012**(€mn)**

Analysis	2005	2006	2007	2008	2009	2010	2011	2012 (pr.)
PUBLIC SECTOR	408,2	449,6	458,4	511,8	552,7	576,2	607,1	578,4
Gross capital formation	40,1	42,7	15,4	8,6	10,8	11,3	14,6	12,5
Compensation of employees	200,9	215,5	236,5	263,4	280,5	295,7	305,2	294,6
Social benefits	35,2	36,2	36,9	49,7	51,0	53,7	53,3	41,2
Intermediate consumption	116,2	139,0	165,5	185,6	205,3	208,9	223,8	220,7
Other current transfers	15,8	16,2	4,1	4,5	5,1	6,6	10,2	9,4
PRIVATE SECTOR	458,8	504,6	533,2	587,4	610,6	642,6	698,9	678,7
Individual Consumption Expenditure, Households	430,1	473,6	510,0	558,9	582,0	620,1	656,8	664,2
Medical and pharmaceutical products	99,2	110,1	124,0	142,8	143,3	148,6	156,9	156,6
Therapeutic appliances and equipment	14,6	22,1	22,5	26,2	21,6	22,3	23,5	23,5
Physicians, dentists and other medical services	249,7	267,6	276,7	294,8	313,2	336,9	357,0	361,4
Hospital care	66,6	73,8	86,8	95,1	103,9	112,3	119,4	122,7
Individual Consumption Expenditure, Non Profit Institutions	1,7	1,8	1,9	2,1	2,1	2,1	2,2	2,2
Capital Investments	27,0	29,2	21,3	26,4	26,5	20,4	39,9	12,3
TOTAL EXPENDITURE	867,0	954,2	991,6	1.099,2	1.163,3	1.218,8	1.306,0	1.257,1
% ON G.D.P.	6,5	6,6	6,3	6,4	6,9	7,0	7,3	7,1

Note: - As from 2005 the data on health expenditure have been revised.

For this reason, the comparison with data prior to 2005 should be avoided.

TABLE B.6.3. HEALTH DATA, 1960-2012

Type of data	1960	1970	1980	1990	2000	2005	2010	2011	2012
Out-patient attendances (Public sector) ¹			1.012.497	1.093.766	1.377.420	1.540.147	1.914.635	1.988.692	2.104.326
Casualty attendances (Public sector -general hospitals)	660.114	689.365	136.126	210.604	311.918	353.993	400.992	411.770	396.335
Dental attendances (Public sector) ^{4,5}	72.152	98.889	134.519	106.223	295.656	329.686	121.419	127.002	138.939
Patients Admitted:									
General Hospitals	19.630	28.007	35.606	41.898	56.366	57.870	81.462	82.028	...
Athalassa Hospital				433	290	332	442	430	...
Rural Hospitals	1.258	1.828	1.600	1.541	1.721	1.692	1.046	1.411	...
Health Centres				0	0	0	0	0	0
Patients Discharged:									
General Hospitals	41.924	56.338	57.887	74.975	75.441	80.369
Athalassa Hospital	433	290	312	431	439	399
Rural Hospitals	1.541	1.721	1.677	1.005	1.315	1.338
Surgical operations (Public sector)	5.740	10.200	14.332	24.091	33.942	28.832	30.618	29.663	31.510
Beds: Total	2.592	3.238	3.438	3.405	3.147	2.847	2.958	2.988	2.999
Public ¹	1.592	1.838	2.087	1.940	1.510	1.445	1.514	1.517	1.552
Private	1.000	1.400	1.351	1.465	1.637	1.402	1.444	1.471	1.447
Bed occupancy rates (Public sector):									
General Hospitals	67,3	73,0	73,1	74,4	81,4	83,7	85,9	92,4	77,0
Athalassa Hospital	90,1	75,9	63,9	72,0	69,7	72,3	63,9
Rural Hospitals	39,9	37,0	31	31,8	42,1	53,8	47,5
Personnel									
Medical: Total	391	512	560	1.199	1.800	1.976	2.425	2.553	2.630
Public	87	130	234	371	512	599	800	848	839
Private	304	382	326	828	1.288	1.377	1.625	1.705	1.791
Dentist: Total	143	176	182	428	619	728	772	783	816
Public	9	15	35	36	33	40	40	41	38
Private	134	161	147	392	586	688	732	742	778
Nursing: Total	746	1.252	1.707	2.478	2.931	3.328	3.957	4.189	4.163
Public	486	911	1.427	1.858	2.198	2.560	3.144	3.256	3.233
Private ²	260	341	280	620	733	768	813	933	930
Paramedical ³									
Public	151	...	324	451	556	812	1.031	1.091	1.083

Notes: 1. Beds of Dialysis Unit, Casualty, Thalassaemia and Angiographic Depts are excluded.

2. Estimated for the years 1960-2005.

3. As from 1990 General Laboratory personnel is included.

4. As from 2006, for the Mobile Dental Unit the number of children treated is calculated, not the number of treatments.

5. Estimation, not actual data

6. As from 2006 the attendances of maxillofacial and oral surgery are included, since they belong to the Medical Services.

7. As from 2006 the attendances of maxillofacial and oral surgery are not included, since they belong to the Medical Services and not the Dental Services.

TABLE B.6.4. HOSPITAL BEDS BY TYPE OF HOSPITAL AND DEPARTMENT, PUBLIC SECTOR, 1976-2012

Type of Hospital/Department	1976	1980	1990	2000	2005	2006	2007	2008	2009	2010	2011	2012
GENERAL HOSPITALS	915	1.090	1.104	1.166	1.266	1.320	1.388	1.420	1.465	1.511	1.516	1.570
ALL DEPARTMENTS:	903	1.074	1.054	1.114	1.149	1.177	1.238	1.269	1.306	1.321	1.331	1.361
Medical	144	172	152	161	140	154	174	177	177	179	173	173
Geriatric	..	50	24
Intensive Care Unit	(1)	(1)	(1)	(1)	(1)	(1)	(1)	(1)	(1)	(1)	(1)	53
Newborns Intensive Care	(2)	(2)	(2)	(2)	(2)	(2)	(2)	(2)	(2)	(2)	(2)	58
Intensive Care of Children	(2)	(2)	(2)	(2)	(2)	(2)	(2)	(2)	(2)	(2)	(2)	8
Cardiology Intensive Care Unit	(1)	(1)	(1)	(1)	(1)	(1)	(1)	(1)	(1)	(1)	(1)	21
Cardiology	..	13	53	78	115	138	138	151	150	156	156	82
Nephrology	11	30	40	40	38	38	38	38	38	38
Paediatric	187	186	146	160	170	183	183	195	210	217	222	121
Healthy Newborns	9 ⁽³⁾
Paedoncology	(2)	(2)	(2)	(2)	(2)	(2)	(2)	(2)	(2)	(2)	(2)	19
Paedosurgery	(2)	(2)	(2)	(2)	(2)	(2)	(2)	(2)	(2)	(2)	(2)	16
Gynaecology	54	51	57	56	54	53	57	82	57	56	56	70
Obstetric	86	87	102	87	85	85	85	60	85	86	86	74
General Surgery	137	155	149	145	138	135	131	126	125	125	125	146
Orthopaedic	115	138	126	130	133	129	148	149	148	149	149	128
Urology	11	19	29	39	36	30	34	43	44	44	44	44
Neurosurgery	18	18	22	22	20	20	20	20	20	20	20	20
Paraplegic	22	22	20	20	20	20	20	20	20	20
Angio-Cardio-Thoracic Surgery	20	23	19	19	26	26	26	26	26	26
Angiographic	5	...	5	5	5	5	5	5
Ophthalmology	30	34	27	27	28	31	23	27	27	27	27	28
E.N.T.	49	47	36	26	28	22	26	28	27	27	28	27
Oncology	4	16	17	23	30	30	28	34	34	34	34	34
Psychiatric	28	45	50	49	46	46	46	46	46	46	46	54
Plastic Surgery	6	8	8	8	8	8	8	8	10
Haematology	18	24	24	42	24	24	24	24	24
HIV - AIDS	6	6	6	6	6	6	6	6	6
Nuclear Medicine	2	2	2	2
Maxillofacial and Oral Surgery	2	4	4	0	4	4	6	6	6
Pneumonology	23	20	26	26
Private-Personnel	40	43	11	4
Transplant	4	4
DIALYSIS UNIT	5	9	27	29	42	51	61	63	64	73	74	81
CASUALTY	7	7	23	23	25	42	38	39	39	51	57	52
THALASSAEMIA	50	50	51	49	56	66	54	76
SPECIAL HOSPITALS:	857	885	790	302	186	160	160	160	160	143	136	144
Athalassa Hospital	845	873	790	302	186	160	160	160	160	143	136	144
St Charalambos Home (Leprosy)	12	12
RURAL HOSPITALS	115	85	88	86	79	85	55	55	55	55	55	56
HEALTH CENTRES	71	43	8	8	5	8	5	5	5	5	5	5
TOTAL	1.958	2.103	1.990	1.562	1.536	1.573	1.608	1.640	1.685	1.714	1.712	1.775

Notes: 1. Hospital beds for this department are included in the Cardiology.

2. Hospital beds for this department are included in the Paediatric.

3. Hospital beds for healthy newborns applicable only for Ammochostos General Hospital

TABLE B.6.5. BED OCCUPANCY RATES BY TYPE OF HOSPITAL AND DEPARTMENT, 1980-2012

(%)

Type of Hospital/Department	1980	1990	2000	2005	2006	2007	2008	2009	2010	2011	2012
GENERAL HOSPITALS											
ALL DEPARTMENTS:	73,1	74,4	81,4	83,7	78,8	76,0	88,2	85,6	85,9	92,4	77,0
Medical	86,2	85,1	93,0	138,2	115,4	100,7	115,3	121,6	117,3	139,6	96,2
Geriatric	78,3	70,6
Intensive Care Unit	(1)	(1)	(1)	(1)	(1)	(1)	(1)	(1)	(1)	(1)	57,1
Newborns Intensive Care	(2)	(2)	(2)	(2)	(2)	(2)	(2)	(2)	(2)	(2)	63,1
Intensive Care of Children	(2)	(2)	(2)	(2)	(2)	(2)	(2)	(2)	(2)	(2)	153,3
Cardiology Intensive Care Unit	(1)	(1)	(1)	(1)	(1)	(1)	(1)	(1)	(1)	(1)	34,6
Cardiology	75,4	76,5	94,0	108,0	86,4	71,7	83,1	80,3	73,2	77,1	81,3
Nephrology	..	89,9	100,3	89,9	87,4	88,7	117,0	114,8	115,0	104,3	85,2
Paediatric	54,9	62,8	72,5	56,5	62,5	66,2	65,7	58,5	73,0	70,5	58,5
Paedoncology	(2)	(2)	(2)	(2)	(2)	(2)	(2)	(2)	(2)	(2)	54,8
Paedosurgery	(2)	(2)	(2)	(2)	(2)	(2)	(2)	(2)	(2)	(2)	76,0
Gynaecology	76,1	71,7	66,0	59,5	71,3	43,1	41,2	66,0	77,5	81,0	69,2
Obstetric	76,8	57,9	59,0	58,4	57,7	67,0	101,4	64,4	90,1	89,5	(3)
General Surgery	78,7	80,6	90,5	82,5	83,4	81,2	120,7	109,3	101,7	110,7	81,7
Orthopaedic	79,6	78,1	86,8	75,1	71,2	69,6	86,2	91,1	86,2	89,5	99,4
Urology	72,1	70,7	76,8	92,7	77,0	87,2	87,6	89,8	80,0	86,4	56,1
Neurosurgery	103,5	95,1	88,7	94,7	96,5	44,8	85,1	87,7	74,8	107,7	94,2
Paraplegic	..	64,1	61,8	62,6	57,8	(4)	51,9	47,2	58,6	60,5	93,4
Angio-Cardio-Thoracic Surgery	..	77,8	92,5	140,2	123,5	111,5	141,1	145,3	91,3	138,5	107,6
Angiography	23,8
Ophthalmology	65,6	79,2	75,2	62,3	47,2	79,2	63,1	65,6	67,1	59,7	43,2
E.N.T.	45,6	67,3	84,0	70,1	64,5	112,2	89,1	91,0	72,6	78,0	46,7
Oncology	108,6	106,8	92,8	116,7	115,1	94,0	87,5	89,9	87,1	107,9	118,9
Psychiatric	61,1	59,5	63,8	43,7	39,2	51,8	54,1	47,4	44,4	48,7	34,1
Plastic Surgery	59,0	55,8	44,3	8,7	87,8	95,5	60,6	124,0	89,5
Haematology	97,7	89,9	102,5	60,8	113,8	137,2	129,4	130,6	100,0
HIV - AIDS	34,2	24,1	23,9	34,8	24,5	46,5	53,8	45,7	66,7
Distal Upper Limb Microsurgery	62,4
Maxillofacial and Oral Surgery	2,3	58,3	57,5	(5)	82,5	83,3	46,3	67,4	55,2
Private	62,6	110,3
Nuclear Medicine	42,1	14,1	30,0	24,4
Pneumonology	60,7	62,9	67,6	(6)
Transplant	73,4	64,0
SPECIAL HOSPITALS:											
Athalassa	90,1	75,9	63,9	72,0	84,8	69,8	62,5	62,5	69,7	72,3	63,9
RURAL HOSPITALS	39,9	37,0	31,4	31,8	37,4	21,1	...	55,7	42,1	53,8	47,5

- Notes: 1. Hospital days for this department are included in the Cardiology.
2. Hospital days for this department are included in the Paediatric.
3. Hospital days for this department are included in the Gynaecology.
4. Hospital days for this department are included in the Neurosurgery.
5. Hospital days for this department are included in the ENT.
6. Hospital days for this department are included in the HIV - AIDS.

TABLE B.6.6a. PRIVATE CLINICS BY DISTRICT, NUMBER OF SPECIALITIES, NUMBER OF HOSPITAL BEDS AND PERSONNEL, 2000

District/Number of Specialities	Number of Beds	Maximum Capacity (Beds)	Personnel	
			Nursing	Paramedical
Lefkosia Total	571	827	281	31
One Speciality	256	307	87	5
Two Specialities	79	115	71	14
Three Specialities	32	32	0	0
Four Specialities and above	204	373	123	12
Ammochostos Total	78	100	40	0
One Speciality	0	0	0	0
Two Specialities	0	0	0	0
Three Specialities	0	0	0	0
Four Specialities and above	78	100	40	0
Larnaka Total	262	334	90	0
One Speciality	149	192	56	0
Two Specialities	67	77	16	0
Three Specialities	20	20	5	0
Four Specialities and above	26	45	13	0
Lemesos Total	546	699	222	2
One Speciality	346	457	125	0
Two Specialities	69	101	21	0
Three Specialities	0	0	0	0
Four Specialities and above	131	141	76	2
Pafos Total	180	263	67	6
One Speciality	38	61	15	0
Two Specialities	38	39	13	0
Three Specialities	6	12	3	0
Four Specialities and above	98	151	36	6

TABLE B.6.6b. PRIVATE CLINICS BY DISTRICT, NUMBER OF HOSPITAL BEDS AND PERSONNEL, 1995-2012

District	Number of Hospitals/Clinics	Number of beds	Number of nurses	Number of midwives	Number of ancillary staff
1995					
Total	103	1.545	671	...	38
Lefkosia	31	522	256	...	20
Ammochostos	4	84	41	...	3
Larnaka	19	215	92	...	3
Lemesos	36	541	202	...	7
Pafos	13	183	80	...	5
2000					
Total	107	1.637	700	...	39
Lefkosia	30	571	281	...	31
Ammochostos	4	78	40	...	0
Larnaka	22	262	90	...	0
Lemesos	39	546	222	...	2
Pafos	12	180	67	...	6
2010					
Total	83	1.444	767	46	139
Lefkosia	24	478	364	22	61
Ammochostos	4	107	39	1	9
Larnaka	15	190	71	8	16
Lemesos	29	435	217	14	43
Pafos	11	234	76	1	10
2012					
Total	76	1.447	865	65	104
Lefkosia	24	495	369	28	45
Ammochostos	4	102	43	1	4
Larnaka	13	191	93	9	11
Lemesos	25	456	267	22	35
Pafos	10	203	93	5	9

TABLE B.6.7. PATIENTS ADMITTED IN GOVERNMENT GENERAL HOSPITALS BY DEPARTMENT, 1981-2011

Department	1981	1985	1990	1995	2000	2001	2002	2003	2004	2005	2006	2007 ¹	2008	2009	2010	2011
Medical	8.122	8.081	8.975	8.677	9.766	10.062	10.358	10.601	10.527	10.319	10.169	11.380	12.597	13.016	13.562	14.233
Geriatric	186	220	289
Intensive Care Unit-Cardiology	714	836	3.686	6.339	7.992	7.690	6.503	7.041	6.998	7.284	7.052	7.511	8.080	7.683	8.025	7.871
Nephrology	..	25	480	936	1.098	1.076	1.322	1.337	1.304	1.290	1.458	1.410	1.603	1.719	3.808	1.707
Paediatric	6.026	6.669	7.234	9.663	9.841	9.341	7.937	8.576	8.277	8.679	10.022	10.766	10.901	9.768	11.397	11.727
Gynaecology	2.487	2.642	3.009	2.918	3.315	3.130	3.093	2.814	3.127	3.185	3.279	2.336	3.483	3.935	4.586	4.644
Obstetric	4.381	3.852	3.237	3.463	3.110	2.759	2.146	2.451	2.607	3.003	3.031	4.061	3.930	3.752	5.058	5.240
General Surgery	6.110	5.996	7.298	8.838	10.254	9.908	10.812	11.094	11.247	10.441	9.651	10.014	11.309	10.095	10.865	10.650
Orthopaedic	3.109	3.178	3.549	4.558	5.053	5.392	5.673	5.570	5.659	5.708	5.206	5.429	6.437	6.887	6.683	6.933
Urology	557	612	722	1.350	2.086	1.978	2.106	2.061	2.082	2.110	1.870	1.837	2.111	2.186	2.349	2.222
Neurosurgery	363	421	580	608	642	661	616	619	649	636	544	511	598	635	705	690
Paraplegic	..	57	89	130	204	192	210	280	343	57	80	(2)	51	52	87	92
Angio-Cardio-Thoracic Surgery	778	1.013	1.097	1.073	1.138	1.044	1.171	1.200	1.076	817	1.973	1.977	2.124	1.985
Ophthalmology	1.123	1.374	1.538	1.791	1.986	1.968	1.807	1.807	1.812	2.090	2.050	2.368	2.408	2.685	2.856	2.447
E.N.T.	1.445	1.355	1.867	1.630	1.781	1.661	1.699	1.724	1.879	2.039	1.963	2.304	2.127	2.149	2.164	2.097
Oncology	504	568	762	1.125	751	923	766	719	656	1.151	1.118	1.419	1.716	1.794	1.571	2.733
Psychiatric	968	1.122	767	993	1.106	1.093	1.112	1.122	1.041	638	553	675	735	743	683	744
Plastic Surgery	318	264	300	327	346	314	331	212	50	307	313	334	435
Haematology	277	601	524	775	1.008	1.161	1.064	1.144	1.203	1.224	2.850	3.426	3.799
HIV - AIDS	73	72	70	37	49	44	50	73	75	131	164	150
Distal Upper Limb Microsurgery	279	382	300	25	0	0	0	0	0	0	0	0
Maxillofacial and Oral Surgery	7	52	332	368	271	243	210	261	240	249	252	306
Private - Personnel	1.019	927	628	80
Nuclear Medicine	37	41	60
Pneumonology	37	722	1.121
Transplant	142
TOTAL	37.114	37.935	45.488	54.707	61.306	60.237	59.102	60.644	61.174	61.512	60.738	64.425	71.905	72.693	81.462	82.028
Patients transferred from/to other departments	1.208	1.482	3.590	4.604	4.940	5.366	3.880	3.795	3.770	3.642	2.576
TOTAL PATIENTS	35.906	36.453	41.898	50.103	56.366	54.871	55.222	56.849	57.404	57.870	58.162	64.425	71.905	72.693	81.462	82.028

Notes: 1. Estimation.

2. Included in Neurosurgery.

TABLE B.6.8. PATIENTS DISCHARGED FROM GOVERNMENT GENERAL HOSPITALS BY DEPARTMENT, 1981-2012

Department	1981	1985	1990	1995	2000	2001	2002	2003	2004	2005	2006	2007 ¹	2008	2009	2010	2011	2012
Medical	8,076	8,144	8,972	8,693	9,777	10,062	10,309	10,597	10,502	10,320	10,160	11,370	11,093	11,651	12,127	12,484	11,815
Geriatric	181	216	290	(2)	(2)	(2)	(2)	(2)	(2)	(2)	(2)	(2)	(2)	(2)	(2)	(2)	(2)
Intensive Care Unit	(3)	(3)	(3)	(3)	(3)	(3)	(3)	(3)	(3)	(3)	(3)	(3)	(3)	(3)	(3)	(3)	(3)
Newborns Intensive Care	(3)	(3)	(3)	(3)	(3)	(3)	(3)	(3)	(3)	(3)	(3)	(3)	(3)	(3)	(3)	(3)	(3)
Intensive Care of Children	(2)	(2)	(2)	(2)	(2)	(2)	(2)	(2)	(2)	(2)	(2)	(2)	(2)	(2)	(2)	(2)	(2)
Cardiology Intensive Care Unit	687	829	3,696	6,354	7,981	7,685	6,511	7,058	6,960	7,270	7,045	7,504	6,857	6,390	6,856	6,664	5,105
Nephrology	..	31	478	925	1,170	1,101	1,294	1,343	1,325	1,298	1,442	1,395	1,490	1,593	3,652	1,720	1,792
Paediatric	5,990	6,663	7,292	9,655	9,820	9,369	7,953	8,576	8,262	8,519	9,862	10,594	10,534	10,105	10,575	10,760	8,661
Healthy Newborns	(3)	(3)	(3)	(3)	(3)	(3)	(3)	(3)	(3)	(3)	(3)	(3)	(3)	(3)	(3)	(3)	(3)
Paedooncology	(3)	(3)	(3)	(3)	(3)	(3)	(3)	(3)	(3)	(3)	(3)	(3)	(3)	(3)	(3)	(3)	(3)
Pedodurgery	2,482	2,639	3,007	2,925	3,325	3,150	3,087	2,810	3,131	3,140	3,184	2,268	3,346	4,022	4,181	4,356	6,685
Gynaecology	4,478	3,844	3,208	3,466	3,104	2,746	2,146	2,447	2,604	2,717	2,421	3,244	3,163	4,635	4,051	4,173	2,528
Obstetric	6,159	5,977	7,291	8,879	10,251	9,898	10,715	11,084	11,207	10,483	9,673	10,037	10,654	9,332	10,179	9,981	11,439
General Surgery	3,059	3,191	3,523	4,576	5,024	5,411	5,764	5,582	5,657	5,717	5,211	5,434	6,104	6,485	6,365	6,644	6,659
Orthopaedic	548	618	726	1,354	2,079	1,976	2,101	2,046	2,069	2,115	1,875	1,842	2,038	2,096	2,224	2,109	1,614
Urology	352	424	575	613	629	664	611	633	648	633	549	505	615	643	697	689	672
Neurosurgery	..	55	84	130	212	200	212	274	348	55	68	68	62	59	88	97	151
Paraplegic	..	780	1,008	1,008	1,081	1,057	1,155	1,041	1,166	1,198	1,091	828	1,978	1,988	2,124	1,990	1,072
Angio-Cardio-Thoracic Surgery
Angiography	1,130	1,378	1,555	1,785	1,982	1,964	1,811	1,807	1,819	2,067	2,057	2,376	2,301	2,562	2,747	2,399	2,046
Ophthalmology	1,446	1,366	1,893	1,638	1,773	1,667	1,697	1,723	1,876	2,029	1,951	2,290	1,933	1,966	2,015	1,978	1,302
E.N.T.	492	568	760	1,126	761	914	762	712	664	1,141	1,113	1,413	1,692	1,767	1,534	2,697	4,242
Oncology	963	1,125	766	1,011	1,083	1,107	1,094	1,132	1,038	642	552	674	738	745	665	745	746
Psychiatric	318	266	298	326	346	312	329	210	50	313	313	337	433	424
Plastic Surgery	257	597	520	772	1,004	1,169	1,034	1,125	1,183	1,203	2,827	3,387	3,771	4,182
Haematology	75	74	68	37	45	46	52	76	74	120	157	128	282
HIV - AIDS	281	382	301	25	0	0	0	0	0	0	0	0	0
Distal Upper Limb Microsurgery	7	51	333	368	271	243	210	261	241	250	250	307	329
Maxillofacial and Oral Surgery	1,033	924	618	76
Private - Personnel
Nuclear Medicine	35	42	61	80
Pneumonology	28	722	1,115	1,844
Transplant	140	175
TOTAL	37,076	37,992	45,514	54,789	61,278	60,296	59,022	60,645	61,073	60,996	59,851	63,344	66,429	69,612	74,975	75,441	80,625
Patients transferred from/to other departments	1,315	1,600	3,590	4,604	4,940	5,366	3,880	3,795	3,637	3,109	2,311
TOTAL PATIENTS	35,761	36,392	41,924	50,185	56,338	54,930	55,142	56,850	57,436	57,887	57,540	63,344	66,429	69,612	74,975	75,441	80,625

Notes: 1. Estimation, 2. Included in Paediatric, 3. Included in Cardiology, 4. Included in Neurosurgery, 5. Included only healthy newborns discharged from Ammochostos General Hospital.

TABLE B.6.9. PATIENTS DISCHARGED FROM GOVERNMENT GENERAL HOSPITALS BY DISEASE CATEGORY, 1995-2012

ICD-10 Category	List of three-character categories	Disease category	1995	1999	2000	2003	2004	2005	2006	2007	2008	2009	2010	2011	2012
			I	A00-B99	560	608	872	1,032	1,177	1,086	1,404	1,690	2,331	1,888	2,617
II	C00-D48	2,189	3,521	3,035	3,574	3,460	3,616	3,551	4,570	4,006	4,459	5,159	4,114	4,623	
III	D50-D89	283	490	494	606	828	768	856	1,135	918	933	1,024	584	637	
IV	E00-E90	541	915	1,124	1,269	1,285	1,184	1,200	1,752	1,420	1,453	1,579	1,125	1,132	
V	F00-F99	370	495	532	557	47 ¹	55 ¹	95 ¹	433	348	326	269	57	33	
VI	G00-G99	493	477	612	742	627	708	649	983	900	797	1,021	884	1,020	
VII	H00-H59	1,541	1,470	1,637	1,734	1,781	1,974	1,985	2,308	2,191	2,403	2,669	1,675	1,600	
VIII	H60-H95	167	171	164	189	185	219	271	263	263	221	273	203	189	
IX	I00 - I99	3,238	4,579	5,413	5,416	5,736	5,702	5,227	6,772	5,083	6,040	6,976	3,919	3,908	
X	J00 - J99	4,017	4,817	4,898	5,158	4,947	5,096	5,103	6,165	4,608	5,292	5,552	4,280	3,812	
XI	K00-K93	3,904	5,229	5,616	5,203	5,094	5,206	5,463	6,065	5,200	5,124	6,252	5,494	4,952	
XII	L00-L99	297	460	447	566	604	592	574	728	715	721	1,036	793	772	
XIII	M00-M99	1,305	1,234	1,363	1,530	1,271	1,271	1,334	1,610	1,619	1,635	1,834	1,545	1,455	
XIV	N00-N99	2,543	3,379	3,356	3,271	3,566	3,710	3,587	4,053	3,762	4,105	4,991	4,135	3,616	
XV	000 - 099	3,726	3,827	3,994	2,944	3,263	3,461	3,320	3,384	3,957	4,250	4,808	4,669	4,490	
XVI	P00-P96	723	1,245	1,255	1,342	1,408	1,384	1,644	1,486	1,600	1,490	1,798	1,240	1,110	
XVII	Q00-Q99	212	342	314	288	264	235	226	210	231	304	346	382	288	
XVIII	R00-R99	2,306	3,645	4,365	5,059	4,908	5,055	5,870	6,589	5,778	5,528	5,515	3,216	3,451	
XIX	S00-T98	6,215	7,421	7,808	8,161	8,135	7,407	7,486	9,205	8,083	7,697	8,682	6,163	5,720	
XXI	Z00-Z99	278	1,405	1,997	2,210	2,865	3,153	2,739	2,563	2,564	1,981	1,748	1,345	1,288	
					1,053	1,042	890	1,285	300	10,518	11,900	31,029 ²	34,786 ²		
		34,908	45,730	49,296	50,851	52,504	52,924	53,474	63,249	55,877	67,165	76,049	78,367	80,369	

Notes: 1 The disease category "Mental and behavioural disorders" has much smaller numbers compared to previous years because the data for psychiatric patients were not sent by all hospitals.

2. From 2011 onwards, the codification of the diagnosis has been performed from the hospitals exclusively, therefore the coverage is not complete and "not stated" is increased compared to previous years.

TABLE B.6.10. PATIENTS OPERATED AND DISCHARGED FROM GOVERNMENT GENERAL HOSPITALS BY OPERATION CATEGORY, 1980-2010

(Reported Cases)

Detailed list (three digit)	Operation Category	1980	1990	1995	2000	2006	2007	2008	2009 ¹	2010 ¹
010-059	Nervous system	105	153	185	163	187	263	170	141	185
060-079	Endocrine system	77	125	64	191	152	215	194	171	302
080-169	Eyes	975	1.040	1.289	1.458	1.689	2.011	1.673	1.464	1.557
180-209	Ear	29	42	33	18	37	48	44	36	54
210-294	Nose, mouth and pharynx	834	1.037	1.166	996	1.098	1.035	682	620	1.028
300-349	Respiratory system	31	52	50	72	53	128	71	57	72
350-399	Cardiovascular system	165	187	382	689	730	1.044	625	317	569
400-419	Hemic and lymphatic system	36	12	14	30	25	33	30	29	40
420-549	Digestive system	2.282	2.371	1.812	2.910	2.623	2.788	2.345	2.135	2.978
550-599	Urinary tract	252	245	159	391	347	519	339	246	394
600-649	Genital organs, male	297	541	414	609	615	828	709	517	652
650-719	Genital organs, female	1.427	1.290	1.600	1.886	1.703	1.538	1.764	1.695	2.027
720-759	Obstetric operations	639	873	451	358	684	736	872	1.055	1.266
760-859	Musculoskeletal system	902	1.173	1.633	2.454	1.936	2.403	2.170	2.059	2.559
860-879	Breast	116	58	46	89	148	212	124	103	163
880-909	Skin and subcutaneous tissue	416	480	425	808	677	866	825	748	972
910-979	Disruption of tissue	5	7	0	3	24	22	14	72	84
980-988	Optional surgery	7	4	4	13	2	2	4	10	3
010-999	TOTAL	8.595	9.690	9.727	13.138	12.730	14.691	12.655	11.475	14.905

Notes: 1. Operations performed in Ammochostos General Hospital are not included due to lack of registration in the computerized system introduced in 2009.

- No codified data available for operations performed in General Hospitals in 2011, 2012.

CHART B.6. SELECTED OPERATION CATEGORIES, 1980-2010
(estimated on the total number of inpatients operated in Government General Hospitals)

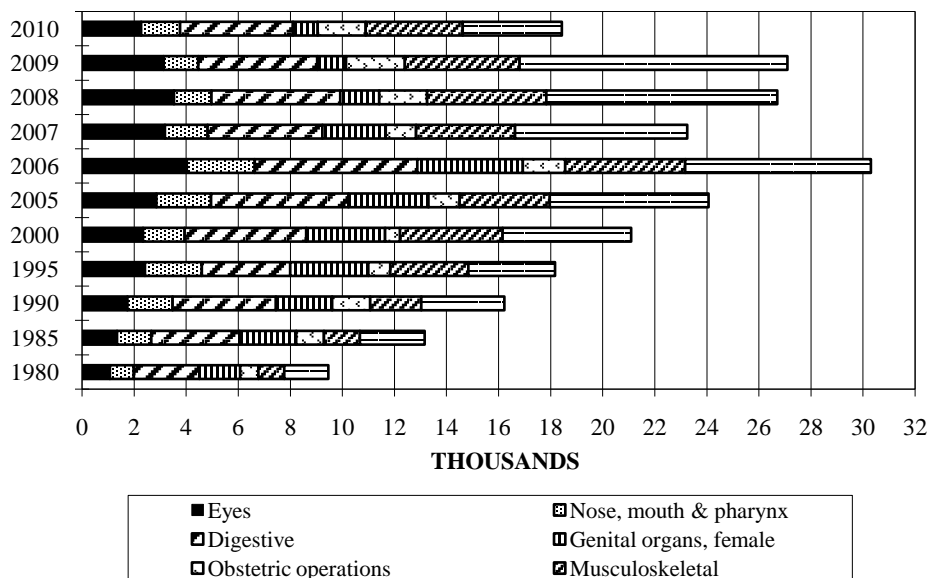

TABLE B.6.11. OUT-PATIENT ATTENDANCES BY TYPE OF HOSPITAL AND SPECIALITY, 1980-2012

Type of Hospital/Speciality	1980	1990	2000	2007	2008	2009 ⁽⁴⁾	2010 ⁽⁴⁾	2011 ⁽⁴⁾	2012 ⁽⁴⁾
GENERAL HOSPITALS									
ALL SPECIALITIES:	610.759	768.142	950.244	1.041.070	1.117.605	869.354	900.598	945.007	979.284
Internal Medicine	30.176	54.154	56.671	59.558	71.418	104.816	92.573	100.798	109.425
Haematology	..	184	8.392	17.306	15.458	17.245	18.662	19.309	20.216
Cardiology	..	2.761	46.529	98.101	102.308	95.201	91.471	94.015	95.871
Nephrology	..	7.071	22.376	26.726	26.490	29.473	33.397	34.230	36.127
Paediatric	66.934	55.727	56.940	66.036	69.600	75.238	74.272	88.517	105.646
Gynaecology-Obstetric	36.508	65.687	69.326	54.186	62.678	69.317	74.483	80.559	89.953
General Surgery	21.816	22.492	37.464	38.456	50.256	46.782	48.125	67.023	54.187
Orthopaedic	25.505	40.426	56.026	63.511	68.283	66.063	73.072	77.929	77.427
Urology	3.506	7.746	19.584	30.965	33.234	36.931	39.125	39.083	30.292
Neurosurgery	3.258	4.506	5.869	4.545	5.856	7.366	6.531	7.113	6.578
Neurology	..	629	7.545	14.925	15.076	16.571	20.161	18.825	19.828
Angio	..	1.208	3.901	4.436	4.250	6.189	8.459	8.837	9.868
Thoracic	..	259							
Ophthalmology	43.610	45.737	42.337	39.411	44.847	44.891	48.390	52.097	50.978
E.N.T.	18.079	24.257	28.153	32.447	32.960	33.966	36.741	36.019	39.845
Oncology	15.278	25.247	18.100	14.655	14.004	13.880	13.115	16.155	16.910
Chest diseases	4.420	11.956	24.412	23.052	26.972	28.356	31.213	35.478	40.199
Dermatology	38.897	41.854	61.197	50.706	52.243	31.766	33.808	35.985	38.460
General Medicine	276.427	319.897	317.201	350.597	362.562	112.474	118.418	89.529	87.463
Psychiatric	26.345	36.344	56.805	35.117	40.042	12.003	15.504	13.768	15.535
Endocrinology	6.952	10.920	11.984	14.532	14.620	14.882	14.392
Plastic Surgery	2.650	5.414	7.084	6.294	8.458	9.244	9.930
Distal Upper Limb
Microsurgery	1.814	0	0	0	0	0	0
Maxillofacial Surgery	5.208	5.021	4.941	5.111	5.612	5.997
									4.157
CASUALTY	136.126	210.604	311.918	389.562	392.740	411.951	400.992	411.770	396.335
DIALYSIS	...	19.559	28.160	40.671	43.205	45.483	47.371	55.960	62.300
PHYSIOTHERAPY¹	54.188	114.586	144.958	112.286	113.302	109.326	116.748	128.407	130.153
DRESSINGS AND INJECTIONS	92.717	106.330	50.023	35.145	40.228	25.051	25.501	24.591	37.870
SPECIAL HOSPITALS:									
Medical attendances	4.858	6.256	2.728	809	636	363	415	631	57
Casualty attendances	0	0	0	0	0	0	0	0	0
Dressings and Injections	11.345	5.830	0	0	0	0	0	0	0
RURAL HOSPITALS:									
Medical attendances	44.426	78.826	97.613	56.439	56.758	60.339	61.757	68.077	79.922
Casualty attendances	7.254	21.745	32.628	20.746	21.453	22.563	22.766	22.680	22.146
Dressings and Injections	9.632	7.998	10.121	6.286	5.047	5.181	4.388	4.350	4.165
HEALTH CENTRES:									
Medical attendances	177.090	240.542	326.835	492.884	493.201	889.113	946.754	974.977	1.045.063
Casualty attendances	26.872	23.884	23.043	29.887	24.987	32.317	27.638	25.563	28.952
Dressings and Injections	52.013	27.555	41.770	56.377	36.268	58.496	70.115	73.942	72.525
DENTAL³	79.989	106223²	295.656²	87.588	114.884	109.904	121.419	127.002	138.939

Notes: 1. Data refer to the number of therapies performed on out-patients. Due to a change in the method of count of therapies, the data are not comparable to previous years.

2. Includes Mobile Dental Units.

3. Includes Maxillofacial and Oral Surgery attendances from 1995 onwards.

4. From 2009, the outpatient attendances of the Old General Hospitals' Health Centers are included in Health Centres and not the General Hospitals.

TABLE B.6.12. OUT-PATIENT ATTENDANCES BY DISEASE CATEGORY, 1995-2009
(all Government medical Institutions)

ICD-10		Disease category	1995	2000	2001	2002	2003	2004	2005	2006	2007	2008	2009
Category	List of three-character categories												
I	A00-B99	Certain infectious and parasitic diseases	30.939	45.689	35.932	43.235	47.679	65.688	59.742	48.440	50.239	47.833	34.213
II	C00-D48	Neoplasms	36.388	30.209	30.562	33.018	33.185	37.271	35.324	36.136	41.029	43.173	16.726
III	D50-D89	Diseases of the blood and blood-forming organs and certain disorders involving the immune mechanism	10.876	13.213	12.534	11.441	14.184	12.651	19.384	13.825	13.799	17.820	4.841
IV	E00-E90	Endocrine, nutritional and metabolic diseases	85.613	104.936	124.999	130.957	154.569	188.270	223.619	218.274	255.264	259.331	97.512
V	F00-F99	Mental and behavioural disorders	56.605	75.080	58.227	57.183	59.695	67.413	62.863	64.564	63.487	67.658	28.310
VI	G00-G99	Diseases of the nervous system	20.067	16.386	17.223	17.502	19.738	22.946	22.550	23.112	25.736	25.658	9.283
VII	H00-H59	Diseases of the eye and adnexa	46.007	49.531	41.187	43.518	40.947	38.880	37.929	35.086	30.388	37.900	1.972
VIII	H60-H95	Diseases of the ear and mastoid process	10.702	19.459	15.886	13.267	13.133	14.436	14.434	18.119	17.764	16.642	3.204
IX	I00 - I99	Diseases of the circulatory system	339.097	405.480	377.841	382.159	380.403	394.704	384.653	419.594	435.164	446.380	156.846
X	J00 - J99	Diseases of the respiratory system	198.038	171.851	149.375	146.862	168.235	170.265	173.293	163.099	163.548	167.249	104.233
XI	K00-K93	Diseases of the digestive system	48.716	48.066	37.929	42.563	40.617	39.804	42.401	43.211	33.150	36.713	12.874
XII	L00-L99	Diseases of the skin and subcutaneous tissue	45.170	56.653	42.298	41.425	38.280	40.076	39.981	41.452	39.529	43.818	19.689
XIII	M00-M99	Diseases of the musculoskeletal system and connective tissue	115.258	122.126	116.772	135.124	153.464	166.649	193.545	173.007	182.408	191.230	62.144
XIV	N00-N99	Diseases of the genitourinary system	40.475	54.049	58.799	59.396	59.875	61.469	57.956	56.342	64.801	67.493	21.610
XV	000 - 099	Pregnancy, childbirth and the puerperium	3.567	728	360	1.815	49	280	309	342	91	179	0
XVI	P00-P96	Certain conditions originating in the perinatal period	0	522	461	618	180	612	210	969	930	567	136
XVII	Q00-Q99	Congenital malformations, deformations and chromosomal abnormalities	350	118	67	870	1.145	859	1.144	684	1.164	1.094	0
XVIII	R00-R99	Symptoms, signs and abnormal clinical and laboratory findings, not elsewhere classified	39.213	24.223	25.927	22.495	21.866	25.408	32.687	25.744	24.461	35.888	10.854
XIX	S00-T98	Injury, poisoning and certain other consequences of external causes	31.172	19.138	20.127	17.951	18.366	17.931	25.224	24.045	25.846	21.858	3.408
XXI	Z00-Z99	Factors influencing health status and contact with health services	67.369	102.909	72.700	75.662	88.009	98.319	99.293	103.415	107.156	112.996	10.174
		Not stated	1.186.935
		ALL DISEASE CATEGORIES	1.225.622	1.360.366	1.239.206	1.277.061	1.353.619	1.463.931	1.526.541	1.509.460	1.575.954	1.641.480	1.784.964

Note: - Figures exclude neurosurgery, endocrinology, plastic surgery, casualty, dental, physiotherapy and dressings and injections.

B. POPULATION AND SOCIAL CONDITIONS

B.7. Welfare

SCOPE

This section presents statistics related to welfare. It provides data on beneficiaries of public assistance.

COVERAGE

Data on social welfare refer to the Government controlled area.

SOURCES OF DATA AND CHRONOLOGY OF SERIES

The principal source for data on social welfare is the Annual Report of the Department of Welfare Services. Comparable data on social welfare are available since 1980.

OTHER RELEVANT PUBLICATIONS AND SOURCES OF INFORMATION

Detailed information on Welfare is available in the Annual Report of the Ministry of Labour and Social Insurance. The Annual Report of the Department of Welfare Services provides detailed information on legislation, welfare benefits etc.

TABLE B.7.1. DISPLACED BENEFICIARIES OF PUBLIC ASSISTANCE BY NATURE OF DISTRESS, 1980-2013

(Number of cases)

Year	Old Age	Illness/ Disability	Unemployment	Social problem	Parents in occupied areas	Other	Total
1980	1.636	1.143	13	74	...	515	3.381
1985	676	1.080	4	83	81	54	2.278
1990	1.409	1.606	2	106	47	80	3.250
1995	2.251	2.101	17	137	27	101	4.634
1997	2.100	2.272	21	154	27	120	4.694
1998	2.198	2.393	36	181	24	118	4.950
1999	2.219	2.541	56	176	19	134	5.145
2000	2.177	2.607	74	201	22	144	5.225
2001	2.328	2.575	57	180	26	66	5.232
2002	2.687	2.846	67	210	36	18	5.864
2003	2.496	2.880	54	243	34	17	5.724
2004	2.531	2.945	47	245	27	17	5.812
2005	2.480	3.092	35	247	7	21	5.882
2006	2.556	3.387	59	343	5	37	6.387
2007	2.170	3.428	91	626	3	21	6.339
2008	2.323	3.582	77	755	3	24	6.764
2009	2.436	3.908	102	995	3	26	7.470
2010	2.349	3.934	199	1.130	2	22	7.636
2011	2.153	3.880	294	1.068	1	21	7.417
2012	1.860	3.834	602	100	1	8	6.405
2013	1.621	3.720	942	74	1	1	6.359

Source: Department of Social Welfare Services.

TABLE B.7.2. NON-DISPLACED BENEFICIARIES OF PUBLIC ASSISTANCE BY NATURE OF DISTRESS, 1980-2013

(Number of cases)

Year	Old Age	Illness/ Disability	Unemployment	Social problem	Parents in occupied areas	Other	Total
1980	1.428	1.222	3	82	...	160	2.895
1985	1.055	1.385	2	107	0	31	2.580
1990	1.720	2.706	3	212	0	129	4.770
1995	3.503	4.112	32	397	0	203	8.247
1997	3.352	4.608	47	449	0	230	8.686
1998	3.351	4.863	65	487	0	271	9.037
1999	3.372	5.154	102	481	0	362	9.471
2000	3.232	5.366	123	543	0	395	9.659
2001	3.319	5.260	123	446	0	197	9.345
2002	3.880	5.878	145	587	7	56	10.553
2003	3.697	6.318	155	691	16	57	10.934
2004	3.779	6.608	140	738	18	53	11.336
2005	3.601	7.216	119	776	0	52	11.764
2006	3.866	7.982	252	1.165	1	102	13.368
2007	3.418	8.336	1.158	2.042	1	52	15.007
2008	3.303	8.738	902	2.573	0	54	15.570
2009	3.399	9.450	1.368	3.536	1	49	17.803
2010	3.251	10.113	2.169	4.064	1	41	19.639
2011	2.860	10.011	999	4.084	1	45	18.000
2012	2.435	10.051	1.693	323	0	20	14.522
2013	2.080	9.737	2.462	236	0	12	14.527

Source: Department of Social Welfare Services.

TABLE B.7.3. BENEFICIARIES OF PUBLIC ASSISTANCE BY NATURE OF DISTRESS, 1980-2013 (Number of cases)

Year	Old Age	Illness/ Disability	Unemployment	Social Problem	Parents in occupied areas	Other	Total
1980	3.064	2.365	16	156	...	675	6.276
1985	2.031	2.465	6	190	81	85	4.858
1990	3.129	4.312	5	318	47	209	8.020
1995	5.754	6.213	49	534	27	304	12.881
1997	5.452	6.880	68	603	27	350	13.380
1998	5.549	7.256	101	668	24	389	13.987
1999	5.591	7.695	158	657	19	496	14.616
2000	5.409	7.973	197	744	22	539	14.884
2001	5.647	7.835	180	626	26	263	14.577
2002	6.567	8.724	212	797	43	74	16.417
2003	6.193	9.198	209	934	50	74	16.658
2004	6.310	9.553	187	983	45	70	17.148
2005	6.081	10.308	154	1.023	7	73	17.646
2006	6.422	11.369	311	1.508	6	139	19.755
2007	5.588	11.764	1.249	2.668	4	73	21.346
2008	5.626	12.320	979	3.328	3	78	22.334
2009	5.835	13.358	1.470	4.531	4	75	25.273
2010	5.600	13.842	2.368	5.194	3	63	27.070
2011	5.013	13.891	1.293	5.152	2	66	25.417
2012	4.295	13.885	2.295	423	1	28	20.927
2013	3.701	13.457	3.404	310	1	13	20.886

Source: Department of Social Welfare Services.

TABLE B.7.4. PERCENTAGE DISTRIBUTION OF BENEFICIARIES OF PUBLIC ASSISTANCE BY NATURE OF DISTRESS, 1980-2013 (%)

Year	Old Age	Illness/ Disability	Unemployment	Social Problem	Parents in occupied areas	Other	Total
1980	48,8	37,7	0,3	2,5	...	10,7	100,0
1985	41,9	50,7	0,1	3,9	1,7	1,7	100,0
1990	39,0	53,8	0,1	3,9	0,6	2,6	100,0
1991	41,3	51,0	0,3	4,1	0,4	2,9	100,0
1992	43,6	49,3	0,2	4,1	0,3	2,5	100,0
1993	46,0	47,3	0,3	4,0	0,2	2,2	100,0
1994	47,3	46,2	0,4	3,8	0,2	2,1	100,0
1995	44,7	48,2	0,4	4,1	0,2	2,4	100,0
1997	40,8	51,4	0,5	4,5	0,2	2,6	100,0
1998	39,6	51,9	0,7	4,8	0,2	2,8	100,0
1999	38,2	52,7	1,1	4,5	0,1	3,4	100,0
2000	36,3	53,6	1,3	5,0	0,2	3,6	100,0
2001	38,7	53,8	1,2	4,3	0,2	1,8	100,0
2002	40,0	53,1	1,3	4,9	0,3	0,4	100,0
2003	37,2	55,2	1,3	5,6	0,3	0,4	100,0
2004	36,8	55,7	1,1	5,7	0,3	0,4	100,0
2005	34,5	58,4	0,9	5,8	0,0	0,4	100,0
2006	32,5	57,6	1,6	7,6	0,0	0,7	100,0
2007	26,2	55,1	5,9	12,5	0,0	0,3	100,0
2008	25,2	55,2	4,4	14,9	0,0	0,4	100,0
2009	23,1	52,9	5,8	17,9	0,0	0,3	100,0
2010	20,7	51,1	8,8	19,2	0,0	0,2	100,0
2011	19,7	54,7	5,1	20,3	0,0	0,3	100,0
2012	20,5	66,4	11,0	2,0	0,0	0,1	100,0
2013	17,7	64,4	16,3	1,5	0,0	0,1	100,0

Source: Department of Social Welfare Services.

TABLE B.7.5. BENEFICIARIES OF PUBLIC ASSISTANCE, DISPLACED AND NON-DISPLACED, 1980-2013

(Number of persons)

Year	Total	Displaced	Non-Displaced
1980 ¹	6.276	3.381	2.895
1981 ¹	5.875	3.045	2.830
1982 ¹	5.436	2.726	2.710
1983 ¹	5.158	2.537	2.621
1984 ¹	4.918	2.374	2.544
1985	5.979	2.887	3.092
1986	5.694	2.625	3.069
1987	5.531	2.497	3.034
1988	6.383	2.736	3.647
1989	7.956	3.311	4.645
1990	10.698	4.295	6.403
1991	13.095	5.065	8.030
1992	14.782	5.579	9.203
1993	16.564	6.060	10.504
1994	17.839	6.396	11.443
1995	17.458	6.176	11.282
1996	17.392	6.021	11.371
1997	18.469	6.420	12.049
1998	19.721	6.889	12.832
1999	21.029	7.300	13.729
2000	21.468	7.474	13.994
2001 ^{1,2}	14.557	5.232	9.345
2002	23.302	8.087	15.215
2003	23.850	7.928	15.922
2004	24.311	8.019	16.292
2005	25.250	8.126	17.124
2006	28.906	8.955	19.951
2007	33.055	9.350	23.705
2008	35.528	10.148	25.380
2009	41.468	11.421	30.047
2010	45.011	11.784	33.227
2011	41.750	16.142	25.608
2012	30.050	9.061	20.989
2013	30.952	9.437	21.515

Source: Department of Social Welfare Services.

Notes: 1. For the years 1980-1984 and 2001, the data refer to number of cases not number of persons.

2. For the year 2001, the total number of persons is 20.696 but no demarcation for displaced and non-displaced is available.

TABLE B.7.6. CHILD AND FAMILY WELFARE, CHILDREN IN CARE AND METHOD OF TREATMENT, 1973-2013**(Number at the end of the Year)**

Year	Placement in foster homes	Residential homes	Other	Total
1973	192	79	..	271
1974	170	63	..	233
1975	187	55	..	242
1976	176	76	..	252
1977	148	87	..	235
1978	140	125	3	268
1979	132	146	4	282
1980	104	152	11	267
1981	89	148	0	237
1982	91	137	0	228
1983	95	134	0	229
1984	87	126	1	214
1985	86	105	0	191
1986	77	99	1	177
1987	93	80	5	178
1988	101	80	5	186
1989	95	80	0	175
1990	107	74	0	181
1991	110	72	0	182
1992	114	71	0	185
1993	114	78	1	193
1994	124	76	1	201
1995	140	67	1	208
1996	140	60	3	203
1997	148	43	0	191
1998	172	37	0	209
1999	167	30	0	197
2000	172	37	0	209
2001	150	34	0	184
2002	157	53	0	210
2003	159	68	0	227
2004	156	84	0	240
2005	155	85	0	240
2006	151	82	0	233
2007	161	74	0	235
2008	160	73	0	233
2009	162	79	0	241
2010	192	71	0	263
2011	192	65	0	257
2012	169	69	0	238
2013	149	92	0	241

Source: Department of Social Welfare Services.

C. LABOUR

C.1. Labour Force Survey

C.1.1. L.F.S. - Labour Force

C.1.2. L.F.S. - Employment

C.1.3. L.F.S. - Unemployment

C.2. Employment

C.3. Registered Unemployment

C.4. Earnings and Labour Cost

C.5. Social Insurance



C. LABOUR
C.1. Labour Force Survey
C.2. Employment
C.3. Registered Unemployment
C.4. Earnings and Labour Cost

SCOPE

This section provides data on the economically active population, the distribution of employment, government labour force, unemployment, placements, labour disputes and industrial accidents, indices of earnings in money and real terms and labour cost.

COVERAGE

The data presented in this report as from mid-1974 onwards refer only to the Government controlled areas. Data for previous years refer to the whole island.

SOURCES OF DATA AND CHRONOLOGY OF SERIES

The data presented in this section were based on the Census of Population carried out in 1960, the Registration of all non-agricultural establishments conducted in 1967, 1972, 1976, 1981, 1985, 1989, 1995, 2000 and 2005 and the Employment Surveys carried out on a quarterly basis. Results for specific industries covered through other annual surveys such as the industrial production survey, the services survey and the trade survey were also utilized to arrive at the final estimate on employment in the respective industries. In addition the Labour Force Survey launched in the year 2000 is a basic source for recent labour data.

Registered Unemployment and vacancies filled are based on monthly returns from the District Labour Offices of the Ministry of Labour and Social Insurance. Labour disputes and industrial accidents are also taken from the Ministry of Labour and Social Insurance, every year.

For the years before 2010, statistics on wages, salaries and hours of work refer to October of each year and are based on an annual survey conducted by personal interviews. The data source from 2010 and subsequent years are the records of the Social Insurance Services.

CLASSIFICATION SYSTEMS USED

Establishments covered by the surveys and censuses were classified according to their major kind of economic activity, based on the principal category of goods produced or services rendered. The Statistical Classification of Economic Activities NACE Rev.2 has been used in classifying data in this report. Tables that refer to Gainfully Employed Population for the Production of G.D.P. by Industry, are also presented in previous classifications of economic activities, NACE Rev. 1.1 and ISIC (International Standard Industrial Classification of All Economic Activities).

Prior to 1976 all official published statistics on economic activities were classified according to the 1958 version of the ISIC.

Classification of occupations was based on the International Standard Classification of Occupations ISCO 1968 version for data up to 1991, and on the 1988 version of ISCO for 1992 and subsequent years.

DEFINITIONS USED

Economically Active Population. It is the total gainfully employed persons, the unemployed and the National Guard.

Labour Force. It is the total number of the employed and unemployed persons aged 15 years and over.

Employed. It refers to the persons aged 15 years and over who during the reference week worked for at least one hour, as well as persons who had a job but were temporarily absent from work.

Gainfully Employed. It refers to the number of persons who work in or for the establishment including working proprietors and working partners, unpaid family workers and persons on short-term or paid leave (such as sick leave, casual leave or paid vacation).

Government Labour Force. It is the number of persons employed by the Government excluding military personnel. It includes permanent and regular employees, casual administrative, clerical and technical employees (daily-paid and on contract), workers and craftsmen both regular and casual.

Unemployed. It refers to the persons aged 15 years and over who comply to the following standards: Neither worked nor had a job from which they were temporarily absent during the reference week, had actively sought for work, i.e. had taken specific steps during the previous 4 weeks to find work, were available to start work within the 2 weeks following the reference week and or, neither worked nor had a job from which they were temporarily absent, but found a job which will start within a period of at most 3 months and were available to start work within the 2 weeks following the reference week.

Registered Unemployment. Registered Unemployment is defined as the number of persons registered as unemployed and looking for work at the District Labour Offices on the last day of each month. It includes those persons who receive unemployment benefit from the Social Insurance Scheme as well as those not entitled to any benefit.

Vacancies. They refer to vacancies filled (placements) by the District Labour Offices.

Labour Force participation rate. It is the number of persons in the Labour Force for any group, expressed as a percentage of the total population in the same group.

Employment rate. It is the number of employed persons for any group expressed as a percentage of the total population in the same group.

Unemployment rate. It is the number of unemployed persons of any group expressed as a percentage of the labour force in the same group.

Earnings. They refer to the total gross weekly/monthly earnings (normal plus overtime earnings) for actual hours worked, including overtime.

OTHER RELEVANT PUBLICATIONS AND SOURCES OF INFORMATION

For more detailed or additional data on the labour force by employment status and occupational or geographic breakdown, information can be obtained from the Registration of Establishments reports which are published every 4-5 years. Such reports were issued for 1967, 1972, 1976, 1981, 1985, 1989, 1995, 2000 and 2005. For more data on the Registered unemployed, vacancies notified and filled, government labour force, earnings and labour cost, information is published annually in the Labour Statistics Report. The annual report of the Ministry of Labour and Social Insurance provides detailed information on developments and legislation in the labour market. In addition, the Labour Force Survey Reports issued annually since 2000 provide a rich analysis of Labour Statistics.

TABLE C.1.1.1. LABOUR FORCE PARTICIPATION RATES BY AGE GROUP AND SEX, 2000-2013

Year / Sex	Age groups					
	15+	15-64	15-24	25-54	55-64	65+
2000 Total	60,3	68,9	40,8	81,6	51,2	10,3
2000 Males	72,5	81,3	42,3	95,3	69,5	17,5
2000 Females	49,1	57,3	39,6	68,6	33,6	4,5
2001 Total	61,7	70,7	42,4	83,4	51,9	10,8
2001 Males	72,6	81,6	43,0	95,4	69,7	18,4
2001 Females	51,8	60,6	42,0	72,1	34,9	4,5
2002 Total	61,9	70,9	39,7	84,6	50,9	10,9
2002 Males	72,2	81,0	40,9	95,1	68,9	19,4
2002 Females	52,4	61,6	38,7	74,7	33,8	3,9
2003 Total	63,2	72,2	41,2	85,6	52,5	12,4
2003 Males	73,4	82,1	42,4	95,2	72,7	21,8
2003 Females	53,9	63,1	40,0	76,7	33,3	4,6
2004 Total	63,0	72,6	41,8	86,1	52,7	10,7
2004 Males	73,5	83,0	45,7	95,4	74,4	17,8
2004 Females	53,3	62,9	38,2	77,4	32,0	5,0
2005 Total	63,2	72,4	42,6	85,7	52,4	11,5
2005 Males	73,9	82,9	46,6	95,3	73,2	19,6
2005 Females	53,3	62,5	39,0	76,5	32,8	4,7
2006 Total	63,5	73,0	41,5	86,2	55,5	10,1
2006 Males	73,4	82,7	45,0	95,3	74,1	17,0
2006 Females	54,4	63,8	38,3	77,4	37,8	4,4
2007 Total	64,4	73,9	41,7	86,7	57,7	10,9
2007 Males	73,6	82,9	43,9	95,0	74,8	18,4
2007 Females	55,8	65,4	39,7	78,7	41,6	4,5
2008 Total	64,2	73,6	41,7	86,5	56,6	12,3
2008 Males	73,1	82,0	43,1	94,0	73,0	21,4
2008 Females	55,8	65,7	40,5	79,1	41,0	4,5
2009 Total	63,7	73,0	40,4	86,3	58,2	12,4
2009 Males	71,5	80,7	42,1	93,5	74,4	19,0
2009 Females	56,7	66,0	38,8	79,8	42,3	6,6
2010 Total	64,3	73,6	40,6	86,9	59,1	12,9
2010 Males	71,4	80,4	40,9	93,4	74,3	20,4
2010 Females	57,8	67,4	40,2	81,0	44,3	6,3
2011 Total	63,7	73,5	38,8	87,3	57,6	11,2
2011 Males	70,7	80,4	41,4	93,1	72,9	17,5
2011 Females	57,5	67,4	36,6	82,0	42,7	5,8
2012 Total	63,4	73,5	38,9	87,6	56,1	9,6
2012 Males	70,6	80,7	42,8	93,8	71,2	15,0
2012 Females	56,9	66,9	35,5	82,0	41,3	4,9
2013 Total	63,3	73,6	38,4	87,7	56,6	8,3
2013 Males	70,2	80,6	40,8	94,0	71,2	13,3
2013 Females	57,1	67,2	36,3	82,0	42,3	3,9

TABLE C.1.1.2. LABOUR FORCE BY AGE GROUP AND SEX, 2000-2013

Year / Sex	Age groups					
	15+	15-64	15-24	25-54	55-64	65+
2000 Total	309.093,0	301326	36.195,0	231.966,0	33.165,0	7.766,0
2000 Males	177.348,0	171.432,0	16.996,0	132.320,0	22.116,0	5.916,0
2000 Females	131.745,0	129.896,0	19.199,0	99.648,0	11.049,0	1.851,0
2001 Total	322.351,0	313.868,0	36.691,0	242.930,0	34.247,0	8.483,0
2001 Males	180.927,0	174382	17.403,0	134522	22457	6545
2001 Females	141.424,0	139487	19.288,0	108409	11790	1938
2002 Total	326.075,0	317.380,0	34.221,0	249.186,0	33.973,0	8.696,0
2002 Males	181.489,0	174.498,0	16.499,0	135.577,0	22.422,0	6.991,0
2002 Females	144.585,0	142.881,0	17.722,0	113.609,0	11.550,0	1.704,0
2003 Total	341.203,0	331.091,0	35.479,0	258.932,0	36.680,0	10.112,0
2003 Males	188.733,0	180.710,0	17.163,0	138.782,0	24.765,0	8.023,0
2003 Females	152.470,0	150.382,0	18.316,0	120.151,0	11.915,0	2.089,0
2004 Total	354.686,0	345.283,0	37.421,0	269.369,0	38.493,0	9.404,0
2004 Males	197.787,0	190.800,0	19.273,0	145.017,0	26.510,0	6.987,0
2004 Females	156.899,0	154.482,0	18.147,0	124.351,0	11.984,0	2.417,0
2005 Total	367.524,0	357.458,0	39.704,0	277.809,0	39.945,0	10.066,0
2005 Males	206.395,0	198.606,0	20.533,0	150.988,0	27.085,0	7.788,0
2005 Females	161.129,0	158.849,0	19.172,0	126.818,0	12.859,0	2.279,0
2006 Total	374.285,0	365.302,0	39.090,0	283.415,0	42.797,0	8.982,0
2006 Males	208.403,0	201.554,0	20.244,0	153.509,0	27.801,0	6.849,0
2006 Females	165.882,0	163.747,0	18.847,0	129.904,0	14.996,0	2.134,0
2007 Total	393.377,0	383.325,0	39.040,0	296.485,0	47.800,0	10.052,0
2007 Males	216.805,0	208.988,0	19.159,0	159.745,0	30.084,0	7.815,0
2007 Females	176.572,0	174.336,0	19.882,0	136.739,0	17.715,0	2.235,0
2008 Total	397.374,0	385.673,0	38.978,0	298.518,0	48.177,0	11.703,0
2008 Males	219.184,0	209.791,0	18.681,0	160.816,0	30.294,0	9.394,0
2008 Females	178.191,0	175.882,0	20.296,0	137.702,0	17.884,0	2.309,0
2009 Total	404.622,0	392.620,0	40.892,0	300.209,0	51.519,0	12.002,0
2009 Males	215.967,0	207.413,0	20.175,0	154.699,0	32.539,0	8.554,0
2009 Females	188.655,0	185.207,0	20.718,0	145.510,0	18.979,0	3.448,0
2010 Total	421.628,0	408.630,0	42.239,0	312.113,0	54.278,0	12.999,0
2010 Males	222.377,0	212.786,0	20.096,0	158.983,0	33.707,0	9.591,0
2010 Females	199.252,0	195.845,0	22.143,0	153.130,0	20.572,0	3.408,0
2011 Total	432.165,0	420.207,0	40.444,0	325.460,0	54.303,0	11.958,0
2011 Males	227.143,0	218.520,0	20.215,0	164.358,0	33.947,0	8.623,0
2011 Females	205.022,0	201.687,0	20.230,0	161.101,0	20.356,0	3.335,0
2012 Total	436.742,0	426.373,0	41.316,0	331.433,0	53.624,0	10.369,0
2012 Males	230.198,0	222.712,0	21.241,0	167.860,0	33.611,0	7.486,0
2012 Females	206.544,0	203.661,0	20.075,0	163.573,0	20.013,0	2.883,0
2013 Total	433.949,0	425.048,0	40.464,0	330.679,0	53.905,0	8.901,0
2013 Males	227.806,0	221.193,0	20.042,0	167.668,0	33.483,0	6.613,0
2013 Females	206.143,0	203.855,0	20.422,0	163.011,0	20.422,0	2.288,0

TABLE C.1.2.1. EMPLOYMENT RATES BY AGE GROUP AND SEX, 2000-2013

Year / Sex	Age groups					
	15+	15-64	15-24	25-54	55-64	65+
2000 Total	57,3	65,4	36,7	77,9	49,5	10,3
2000 Males	70,2	78,6	39,5	92,5	67,4	17,5
2000 Females	45,5	53,0	34,3	64,0	32,1	4,5
2001 Total	59,2	67,9	39,0	80,7	49,1	10,6
2001 Males	70,7	79,4	40,4	93,5	66,8	17,9
2001 Females	48,8	57,1	37,7	68,6	32,2	4,5
2002 Total	59,8	68,5	36,7	82,2	49,2	10,9
2002 Males	70,3	78,8	37,7	93,2	67,0	19,4
2002 Females	50,3	59,0	35,8	72,0	32,1	3,9
2003 Total	60,6	69,2	37,5	82,6	50,2	12,3
2003 Males	70,7	78,8	38,6	92,3	68,7	21,8
2003 Females	51,4	60,2	36,5	73,5	32,6	4,5
2004 Total	60,0	69,1	37,3	82,7	50,1	10,6
2004 Males	70,9	80,0	41,5	92,8	70,9	17,8
2004 Females	50,0	59,0	33,6	73,1	30,4	4,9
2005 Total	59,8	68,5	36,7	81,8	50,6	11,4
2005 Males	70,7	79,2	40,5	91,8	70,8	19,5
2005 Females	49,8	58,4	33,2	72,2	31,5	4,7
2006 Total	60,7	69,6	37,4	82,6	53,6	10,1
2006 Males	70,6	79,4	41,0	92,0	71,6	17,0
2006 Females	51,4	60,3	34,1	73,6	36,6	4,4
2007 Total	61,9	71,0	37,4	83,8	55,9	10,9
2007 Males	71,1	80,0	39,1	92,4	72,5	18,4
2007 Females	53,2	62,4	36,0	75,5	40,3	4,5
2008 Total	61,9	70,9	38,0	83,7	54,8	12,3
2008 Males	70,8	79,2	39,4	91,4	70,9	21,4
2008 Females	53,5	62,9	36,7	76,2	39,4	4,5
2009 Total	60,3	69,0	34,8	82,3	55,7	12,3
2009 Males	67,7	76,3	36,4	89,2	71,2	18,8
2009 Females	53,6	62,3	33,3	76,2	40,6	6,6
2010 Total	60,2	68,9	33,8	82,2	56,3	12,8
2010 Males	67,0	75,3	34,4	88,3	70,5	20,4
2010 Females	54,1	63,0	33,3	76,7	42,5	6,3
2011 Total	58,7	67,6	30,1	81,3	54,8	11,1
2011 Males	65,0	73,7	31,8	86,4	69,2	17,4
2011 Females	53,1	62,1	28,7	76,7	40,8	5,8
2012 Total	55,9	64,6	28,1	78,4	50,7	9,5
2012 Males	61,8	70,4	30,5	83,3	63,5	14,7
2012 Females	50,6	59,4	26,1	74,0	38,2	4,9
2013 Total	53,3	61,7	23,5	75,5	49,6	7,8
2013 Males	58,6	67,0	24,0	80,4	61,1	12,4
2013 Females	48,4	56,9	23,0	71,1	38,3	3,9

TABLE C.1.2.2. EMPLOYMENT BY AGE GROUP AND SEX, 2000-2013

Year / Sex	Age groups					
	15+	15-64	15-24	25-54	55-64	65+
2000 Total	293.739,0	285973	32.512,0	221.449,0	32.012,0	7.766,0
2000 Males	171.651,0	165.736,0	15.866,0	128.435,0	21.435,0	5.916,0
2000 Females	122.088,0	120.236,0	16.646,0	93.012,0	10.578,0	1.851,0
2001 Total	309.508,0	301.189,0	33.685,0	235.128,0	32.376,0	8.320,0
2001 Males	176.177,0	169793	16.363,0	131902	21528	6383
2001 Females	133.332,0	131396	17.321,0	103226	10849	1938
2002 Total	315.319,0	306.625,0	31.569,0	242.279,0	32.777,0	8.696,0
2002 Males	176.764,0	169.772,0	15.186,0	132.777,0	21.809,0	6.991,0
2002 Females	138.556,0	136.852,0	16.384,0	109.500,0	10.968,0	1.704,0
2003 Total	327.094,0	317.044,0	32.322,0	249.647,0	35.075,0	10.050,0
2003 Males	181.606,0	173.584,0	15.620,0	134.571,0	23.393,0	8.023,0
2003 Females	145.487,0	143.460,0	16.702,0	115.076,0	11.682,0	2.027,0
2004 Total	338.001,0	328.638,0	33.410,0	258.595,0	36.633,0	9.363,0
2004 Males	190.826,0	183.841,0	17.484,0	141.107,0	25.250,0	6.987,0
2004 Females	147.174,0	144.798,0	15.926,0	117.489,0	11.383,0	2.377,0
2005 Total	348.031,0	338.013,0	34.183,0	265.304,0	38.526,0	10.018,0
2005 Males	197.347,0	189.594,0	17.826,0	145.570,0	26.198,0	7.754,0
2005 Females	150.684,0	148.419,0	16.356,0	119.734,0	12.329,0	2.265,0
2006 Total	357.281,0	348.299,0	35.187,0	271.710,0	41.402,0	8.982,0
2006 Males	200.359,0	193.510,0	18.437,0	148.203,0	26.870,0	6.849,0
2006 Females	156.922,0	154.789,0	16.751,0	123.506,0	14.532,0	2.134,0
2007 Total	377.948,0	367.897,0	35.074,0	286.509,0	46.314,0	10.052,0
2007 Males	209.457,0	201.641,0	17.059,0	155.426,0	29.156,0	7.815,0
2007 Females	168.492,0	166.256,0	18.016,0	131.083,0	17.157,0	2.235,0
2008 Total	382.852,0	371.149,0	35.454,0	289.083,0	46.612,0	11.703,0
2008 Males	212.218,0	202.822,0	17.060,0	156.330,0	29.432,0	9.394,0
2008 Females	170.634,0	168.325,0	18.393,0	132.752,0	17.180,0	2.309,0
2009 Total	382.919,0	370.989,0	35.244,0	286.450,0	49.295,0	11.930,0
2009 Males	204.580,0	196.082,0	17.427,0	147.542,0	31.113,0	8.498,0
2009 Females	178.339,0	174.906,0	17.817,0	138.908,0	18.181,0	3.432,0
2010 Total	395.223,0	382.255,0	35.225,0	295.319,0	51.711,0	12.967,0
2010 Males	208.753,0	199.193,0	16.894,0	150.313,0	31.986,0	9.559,0
2010 Females	186.470,0	183.062,0	18.331,0	145.006,0	19.725,0	3.408,0
2011 Total	398.214,0	386.325,0	31.395,0	303.266,0	51.664,0	11.889,0
2011 Males	208.841,0	200.269,0	15.514,0	152.528,0	32.227,0	8.571,0
2011 Females	189.373,0	186.056,0	15.880,0	150.739,0	19.437,0	3.317,0
2012 Total	385.227,0	374.973,0	29.851,0	296.684,0	48.438,0	10.254,0
2012 Males	201.512,0	194.140,0	15.129,0	149.060,0	29.951,0	7.371,0
2012 Females	183.716,0	180.833,0	14.722,0	147.624,0	18.487,0	2.883,0
2013 Total	365.078,0	356.658,0	24.718,0	284.719,0	47.221,0	8.421,0
2013 Males	190.184,0	184.025,0	11.803,0	143.495,0	28.727,0	6.160,0
2013 Females	174.894,0	172.633,0	12.915,0	141.224,0	18.494,0	2.262,0

TABLE C.1.2.3a. EMPLOYMENT BY ECONOMIC ACTIVITY (Total), 2008-2013

Code NACE Rev. 2	Economic Activity	2008	2009	2010	2011	2012	2013
A	Agriculture, Forestry and Fishing	16.199	15.047	15.000	15.245	11.220	11.337
B	Mining and Quarrying	499	713	642	876	959	631
C	Manufacturing	37.011	34.687	32.868	31.010	28.821	27.420
D	Electricity, Gas, Steam and Air Conditioning Supply	2.613	3.230	1.534	1.493	2.021	1.858
E	Water Supply; Sewerage, Waste Management and Remediation Activities	1.892	1.348	2.074	3.891	5.582	4.674
F	Construction	46.217	43.581	43.518	45.948	40.320	29.535
G	Wholesale and Retail Trade; Repair of Motor Vehicles and Motorcycles	68.857	72.055	75.445	74.400	72.051	67.565
H	Transportation and Storage	14.725	16.379	16.003	14.633	14.813	15.138
I	Accommodation and Food Service Activities	25.739	28.115	28.668	27.630	29.692	29.323
J	Information and Communication	9.178	8.203	8.352	10.017	10.361	8.942
K	Financial and Insurance Activities	19.568	19.040	20.128	20.475	23.141	22.307
L	Real Estate Activities	2.820	2.345	2.074	1.579	2.183	1.389
M	Professional, Scientific and Technical Activities	19.933	19.945	22.109	23.235	24.824	24.702
N	Administrative and Support Service Activities	9.718	11.549	9.932	8.788	7.980	9.421
O	Public Administration and Defence; Compulsory Social Security	30.570	28.664	29.272	27.777	24.758	26.462
P	Education	27.140	25.686	28.539	31.620	28.587	29.186
Q	Human Health and Social Work Activities	15.677	16.448	17.071	15.765	16.045	16.347
R	Arts, Entertainment and Recreation	4.290	5.313	7.258	7.659	6.155	4.775
S	Other Service Activities	10.671	10.552	10.726	11.422	10.852	10.392
T	Activities of Households	16.919	17.780	22.029	23.091	23.501	22.474
U	Activities of Extra-territorial Organizations and Bodies	2.615	2.237	1.982	1.661	1.363	1.201
	TOTAL	382.852	382.919	395.223	398.214	385.227	365.078

Notes: - As from 2008, for the classification of the employed by industry, the European System of Classification of Economic Activities (Nace Rev. 2) is used.

TABLE C.1.2.3b. EMPLOYMENT BY ECONOMIC ACTIVITY (Males), 2008-2013

Code NACE Rev. 2	Economic Activity	2008	2009	2010	2011	2012	2013
A	Agriculture, Forestry and Fishing	11.591	9.680	10.267	10.664	7.739	8.310
B	Mining and Quarrying	426	562	553	876	862	472
C	Manufacturing	24.910	22.713	20.503	19.545	18.589	18.523
D	Electricity, Gas, Steam and Air Conditioning Supply	2.154	2.359	1.257	1.074	1.474	1.424
E	Water Supply; Sewerage, Waste Management and Remediation Activities	1.724	1.121	1.828	3.374	4.484	4.010
F	Construction	42.430	39.553	38.998	42.007	36.546	26.519
G	Wholesale and Retail Trade; Repair of Motor Vehicles and Motorcycles	38.312	39.753	41.174	39.500	36.859	37.146
H	Transportation and Storage	9.812	11.219	11.277	10.154	10.005	10.633
I	Accommodation and Food Service Activities	12.487	13.581	13.638	13.261	14.727	14.128
J	Information and Communication	6.080	5.293	5.294	6.194	6.178	4.910
K	Financial and Insurance Activities	8.499	7.930	8.152	8.370	11.721	11.765
L	Real Estate Activities	1.773	1.298	1.083	1.009	1.228	751
M	Professional, Scientific and Technical Activities	7.509	7.508	9.023	9.214	11.570	11.524
N	Administrative and Support Service Activities	4.173	4.381	4.298	4.117	3.295	4.421
O	Public Administration and Defence; Compulsory Social Security	18.648	16.853	17.951	16.435	14.991	15.717
P	Education	7.429	6.519	7.788	8.025	6.772	7.203
Q	Human Health and Social Work Activities	5.208	5.006	5.078	3.764	4.088	4.378
R	Arts, Entertainment and Recreation	2.954	3.659	4.487	4.850	4.168	2.971
S	Other Service Activities	3.765	3.642	4.286	4.615	4.454	3.638
T	Activities of Households	269	250	581	566	665	853
U	Activities of Extra-territorial Organizations and Bodies	2.064	1.700	1.236	1.229	1.098	888
	MALES	212.218	204.580	208.753	208.841	201.512	190.184

Notes: - As from 2008, for the classification of the employed by industry, the European System of Classification of Economic Activities (Nace Rev. 2) is used.

TABLE C.1.2.3c. EMPLOYMENT BY ECONOMIC ACTIVITY (Females), 2008-2013

Code NACE Rev. 2	Economic Activity	2008	2009	2010	2011	2012	2013
A	Agriculture, Forestry and Fishing	4.609	5.367	4.732	4.581	3.481	3.027
B	Mining and Quarrying	73	152	89	0	97	159
C	Manufacturing	12.100	11.974	12.365	11.466	10.232	8.896
D	Electricity, Gas, Steam and Air Conditioning Supply	458	871	277	419	547	434
E	Water Supply; Sewerage, Waste Management and Remediation Activities	168	228	246	517	1.098	664
F	Construction	3.787	4.027	4.520	3.941	3.774	3.016
G	Wholesale and Retail Trade; Repair of Motor Vehicles and Motorcycles	30.545	32.302	34.271	34.900	35.191	30.419
H	Transportation and Storage	4.913	5.160	4.726	4.479	4.808	4.505
I	Accommodation and Food Service Activities	13.253	14.534	15.030	14.369	14.966	15.196
J	Information and Communication	3.098	2.910	3.058	3.823	4.184	4.032
K	Financial and Insurance Activities	11.069	11.110	11.975	12.104	11.420	10.542
L	Real Estate Activities	1.047	1.047	991	570	955	638
M	Professional, Scientific and Technical Activities	12.424	12.437	13.086	14.022	13.255	13.177
N	Administrative and Support Service Activities	5.545	7.169	5.634	4.671	4.685	5.000
O	Public Administration and Defence; Compulsory Social Security	11.922	11.811	11.321	11.342	9.766	10.745
P	Education	19.711	19.167	20.751	23.595	21.814	21.983
Q	Human Health and Social Work Activities	10.469	11.442	11.993	12.001	11.957	11.969
R	Arts, Entertainment and Recreation	1.337	1.654	2.771	2.809	1.988	1.804
S	Other Service Activities	6.905	6.910	6.440	6.807	6.398	6.754
T	Activities of Households	16.650	17.531	21.448	22.525	22.836	21.620
U	Activities of Extra-territorial Organizations and Bodies	551	537	747	432	266	313
	FEMALES	170.634	178.339	186.470	189.373	183.716	174.894

Notes: - As from 2008, for the classification of the employed by industry, the European System of Classification of Economic Activities (Nace Rev. 2) is used.

TABLE C.1.2.4a. EMPLOYMENT BY OCCUPATIONAL GROUP (Total), 2000-2013

Code ISCO 1988	Occupation	2000	2001	2002	2003	2004	2005	2006	2007	2008	2009	2010	2011	2012	2013
0	Armed forces	3.881	3.335	3.653	3.566	3.580	3.553	3.672	4.189	4.969	4.283	3.415	3.795	3.731	4.414
1	Legislators, senior officials and managers	8.517	9.781	7.846	8.485	8.119	9.274	11.637	13.441	16.221	18.900	18.780	15.588	15.079	14.295
2	Professionals	36.904	41.178	41.655	43.261	42.675	45.268	48.590	57.508	56.501	52.206	57.593	68.096	67.542	64.956
3	Technicians and associate professionals	32.127	35.974	39.516	43.200	43.165	43.951	44.627	44.397	47.614	48.494	49.953	50.982	52.122	49.031
4	Clerks	41.879	42.451	42.827	42.244	44.848	48.304	51.394	55.961	50.723	54.052	54.060	45.454	42.915	39.995
5	Service workers and shop and market sales workers	51.592	52.167	52.540	55.816	57.252	55.684	56.152	61.029	63.141	61.082	62.174	67.035	72.755	70.477
6	Skilled agricultural and fishery workers	10.687	9.832	10.369	10.862	10.311	11.037	9.916	10.894	11.510	11.308	9.828	10.217	6.736	6.891
7	Craft and related trades workers	44.185	44.966	45.941	47.145	52.159	54.158	51.670	53.685	54.346	50.881	49.233	46.212	41.699	38.047
8	Plant and machine operators and assemblers	23.474	21.167	20.718	19.225	18.733	19.780	20.516	20.551	20.489	20.366	19.629	20.431	17.504	16.664
9	Elementary occupations	40.493	48.658	50.255	53.291	57.158	57.025	59.107	56.294	57.338	61.347	70.559	70.405	65.143	60.309
	TOTAL	293.739	309.508	315.319	327.094	338.001	348.031	357.281	377.948	382.852	382.919	395.223	398.214	385.227	365.078

TABLE C.1.2.4b. EMPLOYMENT BY OCCUPATIONAL GROUP (Males), 2000-2013

Code ISCO 1988	Occupation	2000	2001	2002	2003	2004	2005	2006	2007	2008	2009	2010	2011	2012	2013
0	Armed forces	3.439	2.849	3.103	2.981	3.185	3.252	3.249	3.620	4.209	3.758	2.880	3.546	3.428	3.926
1	Legislators, senior officials and managers	7.258	7.920	6.469	7.003	6.880	7.905	9.757	11.368	13.605	16.589	16.195	13.251	12.697	11.590
2	Professionals	19.661	21.426	20.466	21.889	21.593	22.253	22.686	27.917	27.128	24.056	27.107	29.644	31.986	29.867
3	Technicians and associate professionals	19.517	20.972	22.752	24.068	25.863	27.051	27.929	25.045	26.298	25.680	26.490	27.142	29.476	27.059
4	Clerks	10.001	10.545	10.852	10.133	11.294	11.662	12.311	13.620	11.684	11.675	11.842	11.364	9.461	9.616
5	Service workers and shop and market sales workers	27.097	25.988	25.436	25.615	26.058	25.578	25.982	26.651	28.481	25.098	25.219	28.314	31.522	31.392
6	Skilled agricultural and fishery workers	8.102	7.711	8.718	9.690	8.861	8.689	7.612	8.882	8.977	8.171	7.435	8.009	5.197	5.382
7	Craft and related trades workers	41.644	42.480	43.493	44.666	50.095	51.851	49.351	51.575	51.853	48.136	46.261	44.237	39.931	35.548
8	Plant and machine operators and assemblers	19.563	17.572	16.924	16.252	16.155	17.417	18.636	18.468	18.311	18.259	18.068	18.701	16.319	15.422
9	Elementary occupations	15.369	18.712	18.553	19.311	20.841	21.689	22.846	22.310	21.673	23.158	27.256	24.632	21.496	20.382
	TOTAL	171.651	176.177	176.764	181.606	190.826	197.347	200.359	209.457	212.218	204.580	208.753	208.841	201.512	190.184

TABLE C.1.2.4c. EMPLOYMENT BY OCCUPATIONAL GROUP (Females), 2000-2013

Code ISCO 1988	Occupation	2000	2001	2002	2003	2004	2005	2006	2007	2008	2009	2010	2011	2012	2013
0	Armed forces	442	486	550	585	395	300	422	568	760	525	535	249	303	488
1	Legislators, senior officials and managers	1.259	1.860	1.377	1.482	1.239	1.369	1.879	2.074	2.615	2.311	2.585	2.337	2.382	2.705
2	Professionals	17.243	19.752	21.189	21.372	21.082	23.015	25.904	29.591	29.373	28.150	30.486	38.452	35.556	35.089
3	Technicians and associate professionals	12.610	15.002	16.765	19.132	17.302	16.899	16.698	19.352	21.316	22.813	23.463	23.841	22.646	21.971
4	Clerks	31.878	31.905	31.975	32.112	33.554	36.642	39.083	42.340	39.039	42.377	42.217	34.089	33.454	30.379
5	Service workers and shop and market sales workers	24.494	26.179	27.105	30.201	31.194	30.106	30.171	34.378	34.660	35.983	36.955	38.721	41.234	39.085
6	Skilled agricultural and fishery workers	2.585	2.121	1.651	1.173	1.450	2.347	2.304	2.011	2.533	3.137	2.393	2.209	1.538	1.509
7	Craft and related trades workers	2.541	2.487	2.448	2.479	2.063	2.307	2.318	2.110	2.493	2.745	2.973	1.974	1.769	2.499
8	Plant and machine operators and assemblers	3.911	3.594	3.794	2.973	2.578	2.362	1.881	2.083	2.178	2.107	1.561	1.730	1.185	1.242
9	Elementary occupations	25.125	29.946	31.702	33.980	36.317	35.336	36.261	33.984	35.665	38.189	43.303	45.772	43.648	39.927
	TOTAL	122.088	133.332	138.556	145.487	147.174	150.684	156.922	168.492	170.634	178.339	186.470	189.373	183.716	174.894

TABLE C.1.2.5. EMPLOYMENT BY STATUS IN EMPLOYMENT AND SEX, 2000-2013

Year / Sex	TOTAL	Professional Status			
		Employers	Self-employed	Employees	Family workers
2000 Total	293.739	18.057	43.893	222.529	9.260
2000 Males	171.651	16.090	33.859	120.544	1.159
2000 Females	122.088	1.967	10.034	101.985	8.101
2001 Total	309.508	20.112	42.902	236.273	10.222
2001 Males	176.177	17.664	32.284	124.230	1.999
2001 Females	133.332	2.448	10.618	112.044	8.222
2002 Total	315.319	17.820	44.728	242.682	10.090
2002 Males	176.764	16.023	33.015	126.129	1.596
2002 Females	138.556	1.797	11.713	116.553	8.493
2003 Total	327.094	18.746	47.302	249.630	11.416
2003 Males	181.606	17.014	35.659	126.978	1.956
2003 Females	145.487	1.732	11.643	122.652	9.460
2004 Total	338.001	23.183	45.770	258.519	10.529
2004 Males	190.826	20.561	33.636	134.621	2.007
2004 Females	147.174	2.622	12.133	123.897	8.522
2005 Total	348.031	25.728	45.461	267.209	9.634
2005 Males	197.347	22.614	31.576	140.731	2.426
2005 Females	150.684	3.113	13.885	126.478	7.207
2006 Total	357.281	22.651	46.340	280.505	7.786
2006 Males	200.359	19.985	31.314	146.859	2.201
2006 Females	156.922	2.667	15.025	133.645	5.585
2007 Total	377.948	23.025	47.407	301.055	6.461
2007 Males	209.457	20.012	32.790	154.754	1.902
2007 Females	168.492	3.013	14.617	146.301	4.560
2008 Total	382.852	21.232	47.989	306.488	7.142
2008 Males	212.218	18.955	33.433	157.822	2.007
2008 Females	170.634	2.277	14.556	148.666	5.135
2009 Total	382.919	19.717	46.961	307.188	9.052
2009 Males	204.580	16.855	30.926	153.871	2.927
2009 Females	178.339	2.862	16.035	153.317	6.125
2010 Total	395.223	18.684	46.453	321.886	8.200
2010 Males	208.753	16.067	30.062	159.640	2.983
2010 Females	186.470	2.617	16.391	162.245	5.217
2011 Total	398.214	18.035	45.943	326.745	7.491
2011 Males	208.841	15.089	30.475	160.207	3.070
2011 Females	189.373	2.946	15.469	166.538	4.420
2012 Total	385.227	15.811	41.320	321.264	6.832
2012 Males	201.512	13.213	27.982	157.754	2.562
2012 Females	183.716	2.598	13.338	163.510	4.269
2013 Total	365.078	14.748	43.355	300.973	6.002
2013 Males	190.184	12.473	29.253	146.179	2.279
2013 Females	174.894	2.276	14.101	154.794	3.722

TABLE C.1.2.6. EMPLOYMENT BY EDUCATIONAL ATTAINMENT LEVEL AND SEX, 2000-2013

Year / Sex	TOTAL	Less than Upper Secondary	Upper Secondary	Tertiary
2000 Total	293.739	97.561	112.720	83.457
2000 Males	171.651	62.067	63.598	45.986
2000 Females	122.088	35.494	49.122	37.472
2001 Total	309.508	99.177	116.910	93.422
2001 Males	176.177	60.382	65.032	50.763
2001 Females	133.332	38.795	51.878	42.659
2002 Total	315.319	96.122	118.270	100.927
2002 Males	176.764	57.806	66.354	52.604
2002 Females	138.556	38.316	51.916	48.323
2003 Total	327.094	100.640	120.302	106.153
2003 Males	181.606	60.681	65.382	55.543
2003 Females	145.487	39.959	54.919	50.610
2004 Total	338.001	103.064	126.094	108.843
2004 Males	190.826	62.849	72.031	55.947
2004 Females	147.174	40.215	54.064	52.896
2005 Total	348.031	101.378	137.531	109.122
2005 Males	197.347	62.510	79.542	55.295
2005 Females	150.684	38.868	57.989	53.827
2006 Total	357.281	95.616	142.147	119.518
2006 Males	200.359	58.771	82.747	58.840
2006 Females	156.922	36.844	59.400	60.678
2007 Total	377.948	91.710	151.468	134.771
2007 Males	209.457	57.004	87.149	65.304
2007 Females	168.492	34.705	64.319	69.467
2008 Total	382.852	88.784	151.858	142.209
2008 Males	212.218	54.463	89.401	68.353
2008 Females	170.634	34.321	62.457	73.856
2009 Total	382.919	93.160	149.964	139.794
2009 Males	204.580	53.964	85.838	64.779
2009 Females	178.339	39.196	64.126	75.016
2010 Total	395.223	93.797	152.066	149.359
2010 Males	208.753	51.737	86.906	70.109
2010 Females	186.470	42.060	65.160	79.250
2011 Total	398.214	88.803	150.918	158.493
2011 Males	208.841	50.326	86.974	71.541
2011 Females	189.373	38.477	63.945	86.952
2012 Total	385.227	73.014	150.055	162.158
2012 Males	201.512	40.165	84.664	76.682
2012 Females	183.716	32.849	65.390	85.476
2013 Total	365.078	64.190	143.106	157.782
2013 Males	190.184	34.638	82.135	73.411
2013 Females	174.894	29.552	60.972	84.371

TABLE C.1.2.7. EMPLOYMENT BY NATIONALITY AND SEX, 2000-2013

Year / Sex		TOTAL	Cypriots	E.U. Nationals	Others
2000	Total	293.739	266.168	11.555	16.016
	Males	171.651	158.839	6.445	6.368
	Females	122.088	107.329	5.110	9.649
2001	Total	309.508	279.587	11.535	18.386
	Males	176.177	162.390	6.867	6.920
	Females	133.332	117.198	4.668	11.466
2002	Total	315.319	283.273	12.544	19.502
	Males	176.764	162.906	6.761	7.097
	Females	138.556	120.367	5.783	12.405
2003	Total	327.094	290.876	15.481	20.738
	Males	181.606	166.782	8.410	6.414
	Females	145.487	124.094	7.070	14.323
2004	Total	338.001	292.638	20.197	25.165
	Males	190.826	171.490	11.352	7.984
	Females	147.174	121.148	8.845	17.181
2005	Total	348.031	300.079	19.713	28.239
	Males	197.347	175.361	11.869	10.118
	Females	150.684	124.718	7.845	18.122
2006	Total	357.281	308.906	20.672	27.704
	Males	200.359	179.974	11.910	8.476
	Females	156.922	128.932	8.762	19.228
2007	Total	377.948	324.121	26.633	27.194
	Males	209.457	186.159	15.148	8.150
	Females	168.492	137.962	11.485	19.044
2008	Total	382.852	318.213	34.935	29.703
	Males	212.218	184.221	18.729	9.268
	Females	170.634	133.992	16.206	20.435
2009	Total	382.919	315.708	38.719	28.492
	Males	204.580	176.091	20.979	7.509
	Females	178.339	139.616	17.740	20.983
2010	Total	395.223	312.856	47.907	34.460
	Males	208.753	174.220	25.858	8.674
	Females	186.470	138.636	22.049	25.785
2011	Total	398.214	310.189	51.657	36.368
	Males	208.841	171.448	28.231	9.162
	Females	189.373	138.741	23.426	27.206
2012	Total	385.227	297.791	53.286	34.150
	Males	201.512	164.413	28.791	8.307
	Females	183.716	133.378	24.495	25.843
2013	Total	365.078	287.994	43.576	33.508
	Males	190.184	159.529	22.860	7.795
	Females	174.894	128.465	20.716	25.713

TABLE C.1.3.1. UNEMPLOYMENT RATES BY AGE GROUP AND SEX, 2000-2013

Year / Sex	Age groups					
	15+	15-64	15-24	25-54	55-64	65+
2000 Total	5,0	5,1	10,2	4,4	4,5	0,0
2000 Males	3,2	3,3	6,7	3,0	2,9	0,0
2000 Females	7,3	7,4	13,3	6,4	6,7	0,0
2001 Total	4,0	4,0	8,2	3,5	3,2	1,9
2001 Males	2,6	2,6	6,0	2,3	1,9	2,5
2001 Females	5,7	5,8	10,2	5,1	4,8	0,0
2002 Total	3,3	3,4	7,7	2,9	2,8	0,0
2002 Males	2,6	2,7	8,0	2,2	2,1	0,0
2002 Females	4,2	4,2	7,6	3,7	3,6	0,0
2003 Total	4,1	4,2	8,9	3,7	3,6	0,6
2003 Males	3,8	3,9	9,0	3,4	3,0	0,0
2003 Females	4,6	4,6	8,8	4,0	4,2	3,0
2004 Total	4,7	4,8	10,7	4,1	4,0	0,4
2004 Males	3,5	3,6	9,3	3,0	2,7	0,0
2004 Females	6,2	6,3	12,2	5,5	5,5	1,7
2005 Total	5,3	5,4	13,9	4,4	4,5	0,5
2005 Males	4,4	4,5	13,2	3,5	3,6	0,4
2005 Females	6,5	6,6	14,7	5,5	5,6	0,6
2006 Total	4,5	4,7	10,0	4,0	4,1	0,0
2006 Males	3,9	4,0	8,9	3,4	3,5	0,0
2006 Females	5,4	5,5	11,1	4,7	4,9	0,0
2007 Total	3,9	4,0	10,2	3,3	3,4	0,0
2007 Males	3,4	3,5	11,0	2,8	2,7	0,0
2007 Females	4,6	4,6	9,4	4,0	4,1	0,0
2008 Total	3,7	3,8	9,0	3,2	3,2	0,0
2008 Males	3,2	3,3	8,7	2,8	2,8	0,0
2008 Females	4,2	4,3	9,4	3,6	3,6	0,0
2009 Total	5,3	5,4	13,8	4,6	4,3	0,6
2009 Males	5,1	5,3	13,6	4,6	4,3	0,7
2009 Females	5,5	5,6	13,9	4,6	4,2	0,5
2010 Total	6,2	6,4	16,7	5,4	4,7	0,2
2010 Males	6,0	6,2	16,0	5,4	5,1	0,3
2010 Females	6,4	6,5	17,2	5,3	4,1	0,0
2011 Total	7,9	8,1	22,4	6,8	4,9	0,6
2011 Males	8,1	8,4	23,3	7,2	5,1	0,6
2011 Females	7,6	7,8	21,5	6,4	4,5	0,5
2012 Total	11,8	12,1	27,7	10,5	9,7	1,1
2012 Males	12,5	12,8	28,8	11,2	10,9	1,5
2012 Females	11,1	11,2	26,7	9,8	7,6	0,0
2013 Total	15,9	16,1	38,9	13,9	12,4	5,4
2013 Males	16,5	16,8	41,1	14,4	14,2	6,9
2013 Females	15,2	15,3	36,8	13,4	9,4	1,2

TABLE C.1.3.2. UNEMPLOYMENT BY AGE GROUP AND SEX, 2000-2013

Year / Sex	Age groups					
	15+	15-64	15-24	25-54	55-64	65+
2000 Total	15.354	15.354	3.683	10.516	1.154	0
2000 Males	5.697	5.697	1.131	3.884	682	0
2000 Females	9.657	9.657	2.552	6.633	473	0
2001 Total	12.842	12.680	3.006	7.803	1.871	162
2001 Males	4.750	4.590	1.040	2.620	930	162
2001 Females	8.092	8.092	1.967	5.184	941	0
2002 Total	10.756	10.756	2.651	6.908	1.197	0
2002 Males	4.726	4.726	1.313	2.799	615	0
2002 Females	6.030	6.028	1.338	4.108	582	0
2003 Total	14.109	14.047	3.156	9.286	1.605	62
2003 Males	7.127	7.127	1.543	4.212	1.372	0
2003 Females	6.983	6.921	1.614	5.074	233	62
2004 Total	16.685	16.645	4.010	10.775	1.860	41
2004 Males	6.961	6.961	1.790	3.912	1.260	0
2004 Females	9.724	9.685	2.221	6.863	601	41
2005 Total	19.492	19.446	5.523	12.505	1.418	48
2005 Males	9.048	9.013	2.707	5.419	887	33
2005 Females	10.445	10.430	2.815	7.084	531	15
2006 Total	17.004	17.004	3.902	11.707	1.395	0
2006 Males	8.044	8.044	1.807	5.306	931	0
2006 Females	8.960	8.960	2.096	6.400	464	0
2007 Total	15.428	15.428	3.967	9.975	1.486	0
2007 Males	7.348	7.348	2.101	4.320	927	0
2007 Females	8.080	8.080	1.866	5.656	559	0
2008 Total	14.523	14.523	3.523	9.435	1.565	0
2008 Males	6.966	6.966	1.620	4.482	862	0
2008 Females	7.557	7.557	1.903	4.949	704	0
2009 Total	21.704	21.632	5.649	13.759	2.224	72
2009 Males	11.387	11.331	2.748	7.157	1.426	56
2009 Females	10.316	10.301	2.901	6.602	798	16
2010 Total	26.406	26.374	7.014	16.793	2.567	31
2010 Males	13.624	13.592	3.201	8.670	1.721	31
2010 Females	12.782	12.781	3.812	8.123	846	0
2011 Total	33.951	33.882	9.050	22.193	2.639	69
2011 Males	18.302	18.250	4.700	11.830	1.720	52
2011 Females	15.649	15.631	4.349	10.363	919	17
2012 Total	51.515	51.400	11.465	34.749	5.186	115
2012 Males	28.687	28.572	6.112	18.800	3.660	115
2012 Females	22.828	22.828	5.353	15.949	1.526	0
2013 Total	68.871	68.391	15.746	45.960	6.685	480
2013 Males	37.622	37.168	8.239	24.173	4.756	454
2013 Females	31.249	31.222	7.507	21.787	1.928	26

TABLE C.1.3.3a. UNEMPLOYMENT BY ECONOMIC ACTIVITY (Total), 2008-2013

Code NACE Rev. 2	Economic Activity	2008	2009	2010	2011	2012	2013
A	Agriculture, Forestry and Fishing	316	367	444	400	723	759
B	Mining and Quarrying	16	24	0	23	65	189
C	Manufacturing	1.091	1.942	2.596	2.319	4.365	6.495
D	Electricity, Gas, Steam and Air Conditioning Supply	0	0	47	0	58	47
E	Water Supply; Sewerage, Waste Management and Remediation Activities	60	37	0	145	220	325
F	Construction	1.299	3.552	3.870	5.008	8.988	10.960
G	Wholesale and Retail Trade; Repair of Motor Vehicles and Motorcycles	2.561	4.045	4.936	7.002	10.476	12.435
H	Transportation and Storage	408	588	953	1.718	1.850	2.703
I	Accommodation and Food Service Activities	2.687	3.289	3.609	4.176	5.105	7.763
J	Information and Communication	231	400	425	668	646	860
K	Financial and Insurance Activities	150	305	202	791	1.094	1.041
L	Real Estate Activities	146	51	92	169	222	345
M	Professional, Scientific and Technical Activities	423	653	579	1.129	1.557	2.842
N	Administrative and Support Service Activities	593	527	836	951	1.365	1.585
O	Public Administration and Defence; Compulsory Social Security	268	361	676	466	791	1.028
P	Education	691	1.220	1.175	1.526	1.838	2.542
Q	Human Health and Social Work Activities	367	314	317	525	732	934
R	Arts, Entertainment and Recreation	308	238	379	882	1.107	754
S	Other Service Activities	395	171	647	760	705	1.086
T	Activities of Households	45	46	187	33	261	233
U	Activities of Extra-territorial Organizations and Bodies	69	90	56	131	97	99
0	Newcomers	2.401	3.485	4.381	5.128	9.251	13.844
	TOTAL	14.523	21.704	26.406	33.950	51.515	68.871

Note: - As from 2008, for the classification of the employed by industry, the European System of Classification of Economic Activities (Nace Rev. 2) is used.

TABLE C.1.3.3b. UNEMPLOYMENT BY ECONOMIC ACTIVITY (Males), 2008-2013

Code NACE Rev. 2	Economic Activity	2008	2009	2010	2011	2012	2013
A	Agriculture, Forestry and Fishing	316	293	427	354	564	585
B	Mining and Quarrying	16	24	0	23	65	137
C	Manufacturing	600	1.229	1.508	1.360	2.606	4.163
D	Electricity, Gas, Steam and Air Conditioning Supply	0	0	0	0	58	47
E	Water Supply; Sewerage, Waste Management and Remediation Activities	60	37	0	59	176	248
F	Construction	1.221	3.400	3.691	4.555	8.349	10.236
G	Wholesale and Retail Trade; Repair of Motor Vehicles and Motorcycles	1.128	1.805	2.070	3.445	5.164	5.654
H	Transportation and Storage	257	396	530	1.063	1.147	1.842
I	Accommodation and Food Service Activities	1.188	1.197	1.535	1.740	2.526	3.843
J	Information and Communication	107	134	287	382	234	483
K	Financial and Insurance Activities	59	97	112	311	387	523
L	Real Estate Activities	53	0	37	116	112	116
M	Professional, Scientific and Technical Activities	87	238	132	417	351	709
N	Administrative and Support Service Activities	93	138	485	587	780	937
O	Public Administration and Defence; Compulsory Social Security	189	245	446	271	223	336
P	Education	226	334	250	410	367	675
Q	Human Health and Social Work Activities	20	0	39	45	0	27
R	Arts, Entertainment and Recreation	182	178	280	713	750	406
S	Other Service Activities	115	37	78	141	266	431
T	Activities of Households Activities of Extra-territorial Organizations and Bodies	21	0	19	0	24	0
U		32	72	18	19	79	61
0	Newcomers	997	1.533	1.682	2.291	4.457	6.162
	MALES	6.966	11.387	13.624	18.302	28.687	37.622

Note: - As from 2008, for the classification of the employed by industry, the European System of Classification of Economic Activities (Nace Rev. 2) is used.

TABLE C.1.3.3c. UNEMPLOYMENT BY ECONOMIC ACTIVITY (Females), 2008-2013

Code NACE Rev. 2	Economic Activity	2008	2009	2010	2011	2012	2013
A	Agriculture, Forestry and Fishing	0	73	17	46	159	174
B	Mining and Quarrying	0	0	0	0	0	51
C	Manufacturing	491	713	1.088	959	1.759	2.332
D	Electricity, Gas, Steam and Air Conditioning Supply	0	0	47	0	0	0
E	Water Supply; Sewerage, Waste Management and Remediation Activities	0	0	0	86	44	78
F	Construction	78	152	179	453	639	724
G	Wholesale and Retail Trade; Repair of Motor Vehicles and Motorcycles	1.433	2.239	2.865	3.557	5.312	6.781
H	Transportation and Storage	151	193	423	655	703	861
I	Accommodation and Food Service Activities	1.500	2.092	2.075	2.436	2.579	3.920
J	Information and Communication	123	266	139	286	412	377
K	Financial and Insurance Activities	91	208	91	480	707	517
L	Real Estate Activities	93	51	54	53	109	229
M	Professional, Scientific and Technical Activities	336	415	447	712	1.207	2.133
N	Administrative and Support Service Activities	500	389	350	364	585	647
O	Public Administration and Defence; Compulsory Social Security	79	116	230	195	568	693
P	Education	465	886	925	1.116	1.471	1.867
Q	Human Health and Social Work Activities	347	314	278	480	732	907
R	Arts, Entertainment and Recreation	126	60	99	169	357	348
S	Other Service Activities	281	134	569	619	439	656
T	Activities of Households	24	46	168	33	236	233
U	Activities of Extra-territorial Organizations and Bodies	37	18	38	113	18	39
0	Newcomers	1.404	1.951	2.699	2.837	4.794	7.682
	FEMALES	7.557	10.316	12.782	15.649	22.828	31.249

Note: - As from 2008, for the classification of the employed by industry, the European System of Classification of Economic Activities (Nace Rev. 2) is used.

TABLE C.1.3.4a. UNEMPLOYMENT BY OCCUPATIONAL GROUP (Total), 2000-2013

Code ISCO 1988	Occupation	2000	2001	2002	2003	2004	2005	2006	2007	2008	2009	2010	2011	2012	2013
0	Armed forces	0	0	46	0	27	0	0	18	19	18	0	0	19	0
1	Legislators, senior officials and managers	125	124	202	271	204	195	234	234	124	352	554	640	984	873
2	Professionals	332	314	672	559	733	1.077	821	761	960	1.561	1.575	2.357	3.534	4.943
3	Technicians and associate professionals	905	1.043	686	1.356	1.367	1.425	1.637	884	1.002	1.555	1.626	2.932	4.230	5.184
4	Clerks	1.132	1.348	2.241	1.729	2.150	2.352	1.988	1.622	1.611	2.060	3.445	4.296	5.498	6.806
5	Service workers and shop and market sales workers	2.482	2.310	1.509	2.924	3.480	3.433	3.350	3.422	3.635	4.135	4.949	8.173	10.150	13.826
6	Skilled agricultural and fishery workers	0	0	76	140	79	139	124	63	41	116	55	122	56	17
7	Craft and related trades workers	2.354	1.357	793	1.006	1.624	1.937	1.649	1.330	1.245	2.890	3.964	4.596	7.727	10.245
8	Plant and machine operators and assemblers	1.395	941	684	568	1.066	1.113	555	847	609	866	1.103	1.264	3.110	4.159
9	Elementary occupations Newcomers	2.713	2.294	2.235	2.629	2.850	3.750	3.259	2.907	2.877	4.665	4.755	4.442	6.955	8.971
		3.916	3.110	1.611	2.927	3.106	4.071	3.388	3.339	2.401	3.485	4.381	5.128	9.251	13.844
	TOTAL	15.354	12.842	10.756	14.109	16.685	19.492	17.004	15.428	14.523	21.704	26.406	33.951	51.515	68.871

TABLE C.1.3.4b. UNEMPLOYMENT BY OCCUPATIONAL GROUP (Males), 2000-2013

Code ISCO 1988	Occupation	2000	2001	2002	2003	2004	2005	2006	2007	2008	2009	2010	2011	2012	2013
0	Armed forces	0	0	0	0	27	0	0	18	0	18	0	0	19	0
1	Legislators, senior officials and managers	125	60	125	200	131	158	175	234	124	208	503	586	738	800
2	Professionals	137	130	295	358	289	265	321	330	244	508	439	677	1.325	2.506
3	Technicians and associate professionals	392	509	553	750	733	923	867	496	658	694	808	1.613	2.623	3.240
4	Clerks	199	175	498	611	500	416	369	286	363	530	764	1.565	1.247	1.325
5	Service workers and shop and market sales workers	334	691	507	1.213	915	1.098	1.234	1.090	1.384	1.444	1.711	2.966	3.772	5.130
6	Skilled agricultural and fishery workers	0	0	76	140	79	102	66	25	41	116	55	122	38	0
7	Craft and related trades workers	2.231	1.235	793	1.006	1.543	1.792	1.561	1.272	1.138	2.802	3.904	4.492	7.502	9.690
8	Plant and machine operators and assemblers	517	387	314	382	666	763	517	699	563	812	840	1.181	2.865	3.754
9	Elementary occupations	959	923	893	1.045	1.202	1.965	1.478	1.388	1.455	2.721	2.919	2.809	4.099	5.014
	Newcomers	803	639	671	1.421	874	1.565	1.456	1.510	997	1.533	1.682	2.291	4.457	6.162
	TOTAL	5.697	4.750	4.726	7.127	6.961	9.048	8.044	7.348	6.966	11.387	13.624	18.302	28.687	37.622

TABLE C.1.3.4c. UNEMPLOYMENT BY OCCUPATIONAL GROUP (Females), 2000-2013

Code ISCO 1988	Occupation	2000	2001	2002	2003	2004	2005	2006	2007	2008	2009	2010	2011	2012	2013
0	Armed forces	0	0	46	0	0	0	0	0	19	0	0	0	0	0
1	Legislators, senior officials and managers	0	64	77	70	73	37	58	0	0	144	52	54	246	73
2	Professionals	195	184	376	201	444	811	501	432	717	1.053	1.136	1.680	2.209	2.438
3	Technicians and associate professionals	513	534	133	607	634	502	769	388	344	861	817	1.318	1.606	1.944
4	Clerks	933	1.173	1.743	1.118	1.650	1.936	1.619	1.336	1.248	1.530	2.682	2.732	4.251	5.482
5	Service workers and shop and market sales workers	2.148	1.619	1.003	1.711	2.564	2.335	2.115	2.332	2.251	2.691	3.238	5.208	6.378	8.696
6	Skilled agricultural and fishery workers	0	0	0	0	0	37	58	38	0	0	0	0	17	17
7	Craft and related trades workers	123	122	0	0	81	145	89	58	107	88	60	103	225	555
8	Plant and machine operators and assemblers	879	554	370	186	400	350	39	148	46	54	263	83	245	405
9	Elementary occupations Newcomers	1.754	1.371	1.342	1.584	1.648	1.785	1.780	1.519	1.422	1.944	1.836	1.633	2.856	3.957
		3.113	2.471	940	1.505	2.232	2.506	1.931	1.829	1.404	1.951	2.699	2.837	4.794	7.682
	TOTAL	9.657	8.092	6.030	6.983	9.724	10.445	8.960	8.080	7.557	10.316	12.782	15.649	22.828	31.249

TABLE C.1.3.5. UNEMPLOYMENT BY EDUCATIONAL ATTAINMENT LEVEL AND SEX, 2000-2013

Year / Sex	TOTAL	Less than Upper Secondary	Upper Secondary	Tertiary
2000 Total	15.354	6.460	6.441	2.453
2000 Males	5.697	3.146	1.501	1.050
2000 Females	9.657	3.314	4.940	1.404
2001 Total	12.842	5.256	4.855	2.731
2001 Males	4.750	2.143	1.691	916
2001 Females	8.092	3.113	3.164	1.815
2002 Total	10.756	3.786	4.468	2.502
2002 Males	4.726	1.697	2.042	987
2002 Females	6.030	2.089	2.426	1.516
2003 Total	14.109	5.068	4.881	4.160
2003 Males	7.127	2.677	2.731	1.719
2003 Females	6.983	2.391	2.151	2.441
2004 Total	16.685	6.693	5.838	4.155
2004 Males	6.961	3.263	2.392	1.305
2004 Females	9.724	3.430	3.445	2.849
2005 Total	19.492	6.438	7.989	5.066
2005 Males	9.048	3.428	3.743	1.877
2005 Females	10.445	3.010	4.246	3.189
2006 Total	17.004	4.810	6.756	5.438
2006 Males	8.044	2.501	3.484	2.059
2006 Females	8.960	2.308	3.272	3.380
2007 Total	15.428	4.557	6.150	4.722
2007 Males	7.348	2.476	3.242	1.631
2007 Females	8.080	2.081	2.908	3.092
2008 Total	14.523	4.456	5.721	4.346
2008 Males	6.966	2.351	2.844	1.770
2008 Females	7.557	2.104	2.877	2.576
2009 Total	21.704	5.943	9.068	6.692
2009 Males	11.387	3.820	5.108	2.459
2009 Females	10.316	2.123	3.960	4.233
2010 Total	26.406	7.008	10.408	8.990
2010 Males	13.624	4.753	5.513	3.359
2010 Females	12.782	2.256	4.895	5.631
2011 Total	33.951	7.079	14.577	12.296
2011 Males	18.302	5.072	8.093	5.137
2011 Females	15.649	2.006	6.484	7.159
2012 Total	51.515	11.116	21.919	18.479
2012 Males	28.687	7.647	13.615	7.424
2012 Females	22.828	3.469	8.304	11.055
2013 Total	68.871	15.211	29.632	24.028
2013 Males	37.622	10.908	16.877	9.836
2013 Females	31.249	4.303	12.755	14.192

TABLE C.1.3.6. UNEMPLOYMENT BY NATIONALITY AND SEX, 2000-2013

Year / Sex	TOTAL	Cypriots	E.U. Nationals	Others
2000 Total	15.354	14.132	688	535
2000 Males	5.697	5.265	367	65
2000 Females	9.657	8.867	320	470
2001 Total	12.842	12.042	396	404
2001 Males	4.750	4.483	61	206
2001 Females	8.092	7.559	335	198
2002 Total	10.756	9.840	709	206
2002 Males	4.726	4.334	252	140
2002 Females	6.030	5.506	457	67
2003 Total	14.109	12.074	1.229	806
2003 Males	7.127	6.390	407	329
2003 Females	6.983	5.684	822	477
2004 Total	16.685	14.453	1.200	1.032
2004 Males	6.961	6.031	535	394
2004 Females	9.724	8.422	665	637
2005 Total	19.492	16.126	2.168	1.199
2005 Males	9.048	7.292	1.219	536
2005 Females	10.445	8.833	949	663
2006 Total	17.004	14.019	1.601	1.384
2006 Males	8.044	6.624	827	593
2006 Females	8.960	7.395	774	791
2007 Total	15.428	12.209	2.082	1.138
2007 Males	7.348	5.779	710	858
2007 Females	8.080	6.429	1.372	279
2008 Total	14.523	10.852	2.487	1.184
2008 Males	6.966	4.974	1.223	768
2008 Females	7.557	5.878	1.263	416
2009 Total	21.704	15.824	3.668	2.211
2009 Males	11.387	7.687	1.993	1.707
2009 Females	10.316	8.137	1.676	504
2010 Total	26.406	18.646	5.326	2.434
2010 Males	13.624	9.500	2.474	1.651
2010 Females	12.782	9.146	2.853	783
2011 Total	33.951	24.421	7.696	1.834
2011 Males	18.302	13.228	3.991	1.083
2011 Females	15.649	11.193	3.705	751
2012 Total	51.515	38.162	10.356	2.998
2012 Males	28.687	21.211	5.870	1.606
2012 Females	22.828	16.951	4.486	1.391
2013 Total	68.871	54.210	11.063	3.598
2013 Males	37.622	29.790	6.299	1.532
2013 Females	31.249	24.420	4.764	2.065

TABLE C.1.3.7. UNEMPLOYMENT BY DURATION AND SEX, 2000-2013

Year	Less than 6 months			6 to 11 months			Over 12 months					
	TOTAL	MALES	FEMALES	Total	Males	Females	Total	Males	Females	Total	Males	Females
2000	15.354	5.697	9.657	6.943	3.152	3.791	4.470	1.680	2.790	3.941	865	3.077
2001	12.842	4.750	8.092	6.794	2.567	4.227	3.303	1.025	2.278	2.744	1.158	1.587
2002	10.756	4.726	6.030	5.814	2.772	3.042	2.782	1.166	1.617	2.160	788	1.371
2003	14.109	7.127	6.983	7.745	4.173	3.572	2.988	1.492	1.496	3.376	1.463	1.914
2004	16.685	6.961	9.724	9.151	3.865	5.286	2.977	1.252	1.725	4.556	1.845	2.714
2005	19.492	9.048	10.445	11.019	5.522	5.497	3.902	1.776	2.126	4.572	1.751	2.821
2006	17.004	8.044	8.960	10.395	5.060	5.335	3.334	1.620	1.714	3.277	1.365	1.912
2007	15.428	7.348	8.080	9.794	4.316	5.478	2.766	1.340	1.426	2.869	1.692	1.176
2008	14.523	6.966	7.557	10.150	4.617	5.533	2.399	1.226	1.173	1.974	1.123	852
2009	21.704	11.387	10.316	15.202	7.902	7.300	4.248	2.303	1.944	2.254	1.182	1.072
2010	26.406	13.624	12.782	15.168	7.262	7.906	5.861	3.508	2.353	5.377	2.854	2.523
2011	33.951	18.302	15.649	19.403	9.891	9.511	7.488	4.484	3.003	7.060	3.925	3.135
2012	51.515	28.687	22.828	24.247	13.243	11.004	11.775	6.424	5.351	15.492	9.019	6.474
2013	68.871	37.622	31.249	27.556	14.517	13.041	14.970	8.385	6.585	26.345	14.720	11.623

TABLE C.2.1. ECONOMICALLY ACTIVE AND GAINFULLY EMPLOYED POPULATION, 1960-2013

(000's)

Year	Economically active population	% of Economically active to total population	Gainfully employed	Other gainfully employed population	Unemployed	Other economically active population
1960	235,3	41,0	213,9	8,2	6,0	7,2
1961	236,5	40,8	218,9	6,5	7,0	4,1
1962	239,8	41,6	222,2	6,2	5,6	5,8
1963	241,6	41,5	225,5	5,0	5,3	5,8
1964	246,4	42,0	213,2	4,2	5,6	23,4
1965	249,3	42,2	218,5	4,1	4,0	22,7
1966	253,2	42,6	224,2	3,9	3,5	21,6
1967	257,1	43,0	229,2	6,5	2,9	18,5
1968	261,2	43,2	234,9	6,2	3,2	16,9
1969	265,2	43,5	238,9	6,2	2,7	17,4
1970	269,3	43,8	242,0	6,3	2,8	18,2
1971	273,0	44,0	245,7	6,3	2,8	18,2
1972	275,1	44,0	249,8	6,2	2,5	16,6
1973	279,7	44,1	252,7	6,2	3,3	17,5
1974	270,0	42,1	213,8	6,2	31,6	18,4
1975	198,2	39,5	135,0	5,7	33,5	24,0
1976	195,3	39,2	146,3	5,4	16,8	26,8
1977	201,1	40,4	163,7	4,9	6,1	26,4
1978	204,7	41,0	171,4	4,7	4,0	24,6
1979	212,0	42,1	179,7	4,7	3,7	23,9
1980	220,1	43,3	188,0	4,5	4,3	23,3
1981	226,9	44,1	194,1	4,2	5,9	22,7
1982	230,3	44,2	197,4	4,2	6,4	22,3
1983	235,9	44,7	202,4	4,1	7,8	21,6
1984	242,3	45,3	210,0	4,1	8,0	20,2
1985	249,1	46,0	217,8	4,0	8,3	19,0
1986	251,6	46,0	220,1	4,0	9,2	18,3
1987	257,2	46,5	226,9	4,0	8,7	17,6
1988	265,7	47,5	237,5	3,9	7,4	16,9
1989	273,2	48,1	246,7	3,9	6,2	16,4
1990	276,0	47,6	253,4	3,8	5,1	13,7
1991	278,4	46,8	254,2	3,8	8,3	12,1
1992	285,6	46,8	265,6	3,7	5,2	11,1
1993	286,7	45,9	265,3	3,4	7,6	10,4
1994	294,3	46,4	272,8	3,2	8,0	10,3
1995	304,9	46,9	286,6	3,1	7,9	7,3
1996	308,2	46,6	288,1	3,1	9,4	7,6
1997	312,4	46,6	290,9	3,0	10,4	8,1
1998	318,2	46,9	295,9	2,9	10,4	9,0
1999	326,2	47,5	302,7	2,8	11,4	9,3
2000	336,9	48,6	309,3	2,8	15,4	9,4
2001	343,4	49,0	318,1	2,8	12,8	9,7
2002	347,4	49,0	323,8	2,8	10,8	10,0
2003	357,7	49,6	331,5	2,8	14,1	9,3
2004	370,6	50,3	342,1	2,8	16,7	9,0
2005	380,6	50,2	349,5	2,8	19,5	8,8
2006	385,9	50,0	358,0	2,8	17,0	8,1
2007	394,7	50,1	368,0	2,8	15,4	8,5
2008	403,6	51,4	377,9	2,8	14,5	8,4
2009	408,1	50,6	375,4	2,8	21,7	8,2
2010	413,6	50,0	376,7	2,7	26,4	7,8
2011	423,2	49,8	378,8	2,5	34,0	7,9
2012 ^(Pr.)	427,8	49,5	366,0	2,1	52,0	7,7
2013 ^(Pr.)	424,5	49,3	345,7	1,9	68,9	8,0

Notes: - Data prior to mid-1974 refer to the whole island, while from mid-1974 onwards to the Government-controlled areas only.
 - Other gainfully employed population includes Cypriots working in the UK military authorities, NAAFI and the UNFICYP.
 - As of 2000 data for the unemployed are taken from the LFS.

EMPLOYMENT

**TABLE C.2.2a. GAINFULLY EMPLOYED POPULATION FOR THE PRODUCTION OF G.D.P.
BY INDUSTRY, 1960-1994**

(000's)

Activity (ISIC 1968)	1960	1965	1970	1974	1975	1980	1985	1990	1994
Agriculture, forestry and fishing	94,8	97,0	96,2	76,2	34,8	36,9	36,3	34,8	30,1
Mining and quarrying	5,4	4,6	4,9	3,5	2,3	1,7	1,0	0,7	0,7
Manufacturing	28,1	26,9	33,1	28,8	24,3	39,9	44,8	48,5	44,4
Electricity, gas and water	0,8	1,1	1,2	1,3	1,4	1,5	1,5	1,3	1,5
Construction	20,4	21,2	25,5	22,8	8,9	22,0	21,4	23,2	24,8
Wholesale & retail trade, restaurants & hotels	23,7	24,7	32,1	30,5	22,3	33,7	47,3	61,1	70,8
Transport, storage and communication	9,6	10,4	11,3	9,7	7,4	9,5	12,6	15,3	17,8
Financing insurance real estate and business services	2,4	2,7	4,3	5,5	5,4	8,2	11,2	16,2	21,3
Community, social and personal services	28,7	29,9	33,4	35,5	28,2	34,6	41,7	52,3	61,4
TOTAL	213,9	218,5	242,0	213,8	135,0	188,0	217,8	253,4	272,8

**TABLE C.2.2b. GAINFULLY EMPLOYED POPULATION FOR THE PRODUCTION OF G.D.P.
BY INDUSTRY 1995-2010**

(000's)

Activity (NACE Rev. 1.1)	1995	2000	2001	2002	2003	2004	2005	2006	2007	2008	2009	2010
Agriculture, hunting and forestry	30,9	31,1	30,6	30,1	31,0	30,9	29,1	27,7	26,3	25,3	26,0	26,5
Fishing	1,1	1,4	1,3	1,3	1,3	1,3	1,3	1,3	1,3	1,3	1,3	1,3
Mining and quarrying	0,7	0,6	0,6	0,6	0,6	0,6	0,5	0,5	0,6	0,6	0,7	0,7
Manufacturing	44,0	37,0	35,7	35,2	35,4	35,9	35,7	36,0	36,5	37,1	36,4	35,4
Electricity, gas and water supply	1,4	1,5	1,5	1,5	1,5	1,6	1,7	1,7	1,7	1,8	1,9	2,0
Construction	27,7	26,2	27,5	29,0	31,0	32,6	34,0	35,5	37,5	38,6	36,8	34,5
Wholesale and Retail trade; Repair of motor vehicles, motorcycles and personal and household goods	49,5	54,2	56,7	57,5	58,2	60,7	62,5	64,5	67,1	69,8	67,7	67,1
Hotels and restaurants	30,1	33,0	34,0	33,9	34,0	34,4	35,0	36,0	36,8	37,0	34,8	34,8
Transport, storage and communication	17,9	21,4	22,2	22,5	22,5	23,3	24,0	24,3	24,6	24,5	23,4	23,4
Financial intermediation	12,3	16,0	16,0	15,6	15,4	15,5	15,6	16,0	16,7	17,1	17,3	17,5
Real estate, renting and business activities	12,6	15,2	16,5	17,5	18,3	19,5	20,6	22,0	23,7	24,4	23,9	23,7
Public administration and defence; Compulsory social security	18,7	21,7	22,4	23,2	24,1	24,6	25,8	26,4	26,7	27,8	28,4	29,0
Education	13,3	16,1	17,0	17,7	18,0	18,3	18,6	19,1	19,6	20,3	21,2	21,9
Health and social work	10,3	12,0	12,3	12,7	12,9	13,3	13,7	14,2	14,6	15,2	15,7	16,0
Other community, social and personal service activities	12,1	14,2	14,5	14,9	15,0	15,3	15,6	16,1	16,8	17,3	17,3	17,5
Private households with employed persons	4,0	7,7	9,3	10,6	12,3	14,3	15,8	16,7	17,5	20,0	22,6	24,8
Gainfully employed population for the production of G.D.P.	286,6	309,3	318,1	323,8	331,5	342,1	349,5	358,0	368,0	378,1	375,4	376,1

EMPLOYMENT

TABLE C.2.2c. GAINFULLY EMPLOYED POPULATION FOR THE PRODUCTION OF G.D.P. BY INDUSTRY 2000-2013

Code NACE Rev. 2	Economic Activity	(000's)													
		2000	2001	2002	2003	2004	2005	2006	2007	2008	2009	2010	2011	2012	2013
A	Agriculture, Forestry and Fishing	32,5	31,9	31,4	32,3	32,2	30,4	29,0	27,6	26,6	27,3	27,9	27,8	27,4	27,2
B	Mining and Quarrying	0,6	0,6	0,6	0,6	0,6	0,5	0,5	0,6	0,6	0,7	0,7	0,7	0,8	0,7
C	Manufacturing	35,9	34,6	34,2	34,3	34,8	34,6	34,9	35,3	35,7	34,9	33,8	32,4	30,3	26,6
D	Electricity, Gas, Steam and Air Conditioning Supply	1,1	1,1	1,1	1,1	1,3	1,4	1,4	1,4	1,4	1,5	1,6	1,5	1,5	1,4
E	Water Supply; Sewerage, Waste Management and Remediation Activities	1,7	1,7	1,7	1,9	1,8	1,9	2,0	2,1	2,2	2,2	2,3	2,4	2,3	2,2
F	Construction	27,4	28,8	30,4	32,4	34,1	35,7	37,3	39,5	40,5	38,6	36,3	34,5	29,3	24,3
G	Wholesale and Retail Trade, Repair of Motor Vehicles and Motorcycles	53,7	56,2	56,9	57,6	60,1	61,8	63,8	66,4	69,1	66,9	66,4	66,3	63,6	59,7
H	Transportation and Storage	16,1	16,6	16,7	16,8	17,4	18,0	18,1	18,4	18,2	17,1	17,4	17,1	16,2	15,9
I	Accommodation and Food Service Activities	33,0	34,0	33,9	34,0	34,4	35,0	36,0	36,8	37,0	34,8	34,6	35,7	35,8	35,1
J	Information and Communication	6,3	6,8	7,2	7,3	7,7	8,1	8,2	8,5	8,8	8,8	8,8	9,1	8,8	8,4
K	Financial and Insurance Activities	16,0	16,0	15,6	15,4	15,5	15,6	16,0	16,7	17,1	17,3	17,6	18,1	18,0	17,4
L	Real Estate Activities	1,0	1,0	1,2	1,2	1,3	1,4	1,5	1,6	1,7	1,7	1,5	1,5	1,4	1,4
M	Professional Scientific and Technical Activities	10,2	10,8	11,4	11,8	12,4	12,8	13,8	14,9	15,4	15,6	16,4	17,2	17,7	17,1
N	Administrative and Support Service Activities	5,0	5,4	5,5	5,6	5,8	6,0	6,1	6,3	6,4	6,3	6,1	6,2	6,1	5,8
O	Public Administration and Defence; Compulsory Social Security	21,7	22,4	23,2	24,2	24,6	25,9	26,5	26,7	27,8	28,6	29,1	29,4	28,9	27,9
P	Education	16,3	17,2	17,9	18,2	18,5	18,8	19,4	19,9	20,6	21,8	22,4	23,2	23,5	23,8
Q	Human Health and Social Work Activities	11,7	12,0	12,3	12,5	12,9	13,3	13,8	14,2	14,8	15,1	15,3	15,7	15,8	15,7
R	Arts, Entertainment and Recreation	4,3	4,5	4,7	4,7	4,8	4,7	4,7	4,8	4,8	4,6	4,8	5,0	4,8	4,1
S	Other Service Activities	7,1	7,2	7,3	7,3	7,6	7,8	8,3	8,8	9,3	9,0	8,9	8,8	8,6	8,1
T	Activities of Households as employers	7,7	9,3	10,6	12,3	14,3	15,8	16,7	17,5	20,0	22,6	24,8	26,2	25,2	22,9
	Gainfully employed population for the production of G.D.P.	309,3	318,1	323,8	331,5	342,1	349,5	358,0	368,0	377,9	375,4	376,7	378,8	366,0	345,7

TABLE C.2.3a. EMPLOYMENT BY OCCUPATION AND SEX AT REGISTRATION YEARS, 1976-1989

Code ISCO 1968	Occupation	Sex	1976	1981	1985	1989
0/1	Professional, technical and related workers	Total	12.973	18.192	21.103	25.377
		Males	8.310	11.274	12.850	15.006
		Females	4.663	6.918	8.253	10.371
2	Administrative and managerial workers	Total	2.487	3.510	3.042	4.754
		Males	2.328	3.242	2.841	4.269
		Females	159	268	201	485
3	Clerical and related workers	Total	17.552	22.434	29.054	34.087
		Males	9.970	10.938	13.316	14.547
		Females	7.582	11.496	15.738	19.540
4	Sales workers	Total	13.755	17.511	21.921	25.453
		Males	9.667	11.259	13.975	15.264
		Females	4.088	6.252	7.946	10.189
5	Service workers	Total	18.264	20.053	26.670	30.488
		Males	11.834	11.865	14.949	16.663
		Females	6.430	8.188	11.721	13.825
6	Agricultural, animal husbandry and forestry workers, fishermen and hunters	Total	306	1.121	1.008	750
		Males	292	951	839	675
		Females	14	170	169	75
7/8/9	Production and related workers, transport equipment operators and labourers	Total	51.444	72.826	77.499	82.166
		Males	39.139	54.597	58.280	61.115
		Females	12.305	18.229	19.219	21.051
	TOTAL	Total	116.781	155.647	180.297	203.075
		Males	81.540	104.126	117.050	127.539
		Females	35.241	51.521	63.247	75.536

TABLE C.2.3b. EMPLOYMENT BY OCCUPATION AND SEX AT REGISTRATION YEARS, 1989, 1995 AND 2000

Code ISCO 1988	Occupation	Sex	1989	1995	2000
1	Legislators, senior officials and managers	Total	6.526	5.620	9.410
		Males	5.966	4.961	7.934
		Females	560	659	1.476
2	Professionals	Total	18.391	24.234	31.277
		Males	10.666	13.016	15.928
		Females	7.725	11.218	15.349
3	Technicians and associate professionals	Total	26.847	28.578	29.642
		Males	15.205	19.128	16.557
		Females	11.642	9.450	13.085
4	Clerks	Total	17.922	37.193	34.512
		Males	7.043	12.362	9.638
		Females	10.879	24.831	24.874
5	Service workers and shop and market sales workers	Total	37.139	46.725	50.450
		Males	21.442	25.401	25.898
		Females	15.697	21.324	24.552
6	Skilled agricultural and fishery workers	Total	623	629	651
		Males	603	610	639
		Females	20	19	12
7	Craft and related workers	Total	40.719	42.255	38.741
		Males	36.371	39.344	36.295
		Females	4.348	2.911	2.446
8	Plant and machine operators and assemblers	Total	25.442	25.275	22.251
		Males	15.272	17.576	18.058
		Females	10.170	7.699	4.193
9	Elementary occupations	Total	29.466	36.369	41.713
		Males	14.971	17.232	19.024
		Females	14.495	19.137	22.689
	TOTAL	Total	203.075	246.878	258.647
		Males	127.539	149.630	149.971
		Females	75.536	97.248	108.676

Note: - Data for the sector of agriculture are not included.

**TABLE C.2.4. NON-AGRICULTURAL EMPLOYMENT BY STATUS AND SEX
AT REGISTRATION YEARS, 1967-2005**

Employment Status by Sex	1967	1972	1976	1981	1985	1989	1995	2000	2005
TOTAL	109.257	135.707	116.781	155.242	180.019	203.075	246.878	258.647	298.503
Males	84.527	100.510	81.540	103.761	116.852	127.539	149.630	149.971	166.562
Females	24.730	35.197	35.241	51.481	63.167	75.536	97.248	108.676	131.941
Working Proprietors	24.206	26.361	23.840	30.569	28.528	31.520	34.708	49.075	27.859
Males	22.091	23.602	20.903	26.447	23.969	24.807	27.115	38.672	20.509
Females	2.115	2.759	2.937	4.122	4.559	6.713	7.593	10.403	7.350
Unpaid Family Workers	3.084	4.063	3.603	3.573	3.771	3.471	2.202	1.944	1.220
Males	623	538	728	547	647	593	364	372	343
Females	2.461	3.525	2.875	3.026	3.124	2.878	1.838	1.572	877
Total Employees	81.967	105.283	89.338	121.100	147.720	168.084	209.968	207.628	269.424
Males	61.813	76.370	59.909	76.767	92.236	102.139	122.151	110.927	145.710
Females	20.154	28.913	29.429	44.333	55.484	65.945	87.817	96.701	123.714
Salary Earners	45.900	66.866	90.030	110.652	160.578	171.397	229.379
Males	31.442	41.718	54.990	64.889	87.485	83.402	112.469
Females	14.458	25.148	35.040	45.763	73.093	87.995	116.910
Wage - Earners	43.438	54.234	57.690	57.432	49.400	36.231	40.045
Males	28.467	35.049	37.246	37.250	34.676	27.525	33.241
Females	14.971	19.185	20.444	20.182	14.724	8.706	6.804

Note: - Data for the sector of agriculture are not included.

TABLE C.2.5. CIVILIAN EMPLOYMENT IN GOVERNMENT BY CATEGORY, 1960-2013

Year	TOTAL		Permanent and regular employees		Casual administrative, clerical, technical employees (daily paid & on contract)		Labourers and craftsmen				Apprentices			
			Total	Females	Total	Females	Total	Females	Total	Females	Total	Females		
1960	15.141	5.411	806	
1965	15.969	6.143	1.284	
1970	20.129	7.304	2.167	
1974	22.728	7.415	2.168	
1975	23.885	7.860	2.033	
1980	25.889	8.018	16.708	4.789	2.926	1.649	6.028	1.412	3.998	809	2.030	603	227	168
1985	28.314	9.241	18.278	5.597	2.970	1.689	6.867	1.814	5.482	1.369	1.385	445	199	141
1990	31.126	11.012	21.816	7.936	1.749	1.101	7.268	1.779	6.278	1.432	990	347	294	196
1995	35.163	13.971	24.301	10.123	2.801	1.707	8.061	2.141	7.353	1.858	708	283
2000	37.602	16.220	25.932	11.892	2.768	1.906	8.902	2.422	7.900	2.183	1.002	239
2005	42.458	20.501	28.069	14.335	5.037	3.593	9.352	2.573	8.036	2.267	1.320	306
2006	43.736	21.662	28.734	14.953	5.626	4.094	9.376	2.615	7.904	2.302	1.472	313
2007	43.825	22.262	29.079	15.433	5.709	4.147	9.037	2.682	7.731	2.367	1.306	315
2008	45.284	23.651	29.450	15.895	6.827	4.972	9.007	2.784	7.693	2.408	1.314	376
2009	46.748	24.414	30.320	16.727	6.589	4.760	9.839	2.927	7.950	2.522	1.889	405
2010	47.427	25.319	31.141	17.537	6.765	4.797	9.521	2.985	7.966	2.607	1.554	378
2011	48.127	26.062	31.542	17.974	7.166	5.121	9.420	2.967	8.048	2.686	1.371	281
2012	47.090	25.614	30.973	17.810	6.943	4.919	9.174	2.884	7.963	2.690	1.212	194
2013	45.413	24.912	29.366	16.987	7.335	5.173	8.712	2.751	7.722	2.615	990	136

EMPLOYMENT

TABLE C.2.6. ESTABLISHMENTS AND EMPLOYMENT BY INDUSTRY AND SIZE OF ESTABLISHMENT, AT REGISTRATION YEARS, 1967-2005

Ind. Code (ISIC 1968)	INDUSTRY	Year	Establishments by size						Employment by size (persons engaged)					
			Total	0-1	2-4	5-9	10-49	50 & over	Total	1	2-4	5-9	10-49	50 & over
	TOTAL	1967	26,050	13,758	8,977	1,876	1,212	227	110,257	13,758	22,659	11,962	23,100	38,778
		1972	34,838	19,684	10,679	2,550	1,600	325	142,184	18,459	27,175	16,181	30,398	49,971
		1976	28,037	16,416	8,329	1,743	1,263	286	111,861	13,556	20,848	10,977	24,968	41,512
		1981	36,037	21,315	9,965	2,432	1,909	416	151,450	17,317	25,172	15,581	37,682	55,698
		1985	41,857	24,027	11,916	3,184	2,277	453	172,404	20,383	30,283	20,398	44,702	56,638
		1989	51,074	27,075	16,584	3,997	2,896	522	211,335	25,389	41,310	25,387	55,486	63,763
		1995	64,932	35,428	20,427	5,118	3,373	586	252,772	32,441	51,969	32,628	64,487	71,247
		2000	69,465	38,525	21,244	5,413	3,646	637	268,742	35,818	54,325	34,558	68,244	75,797
		2005	76,499	43,332	21,103	6,304	4,790	970	313,818	41,191	53,133	38,015	80,438	101,041
2	Mining and quarrying	1967	181	41	88	27	12	13	5,129	41	237	168	214	4,469
		1972	174	44	70	29	24	7	3,837	44	186	192	370	3,045
		1976	213	113	52	28	13	7	2,276	25	153	173	234	1,691
		1981	213	134	33	20	20	6	1,802	57	96	123	404	1,122
		1985	111	27	42	21	18	3	1,037	20	114	130	325	448
		1989	105	33	31	19	20	2	762	23	82	125	335	197
		1995	96	26	32	7	30	1	739	15	87	48	524	65
		2000	95	30	27	15	22	1	670	19	71	101	422	57
2005	52	8	8	8	28	0	536	8	20	39	469	0		
3	Manufacturing	1967	5,221	2,193	2,072	525	367	64	24,452	2,193	5,526	3,359	7,033	6,341
		1972	5,928	2,526	2,237	613	466	86	30,007	2,423	5,948	3,882	9,180	8,574
		1976	4,857	2,302	1,587	476	408	84	26,213	1,853	4,197	3,058	8,079	9,026
		1981	5,890	2,680	1,807	619	656	128	37,786	2,261	4,788	4,002	13,384	13,351
		1985	6,390	2,773	1,966	761	742	148	41,824	2,308	5,153	4,920	15,015	14,428
		1989	7,087	2,776	2,382	879	898	152	47,416	2,533	6,247	5,631	18,050	14,955
		1995	7,856	3,121	2,809	975	842	109	43,652	2,788	7,428	6,328	16,306	10,802
		2000	6,640	2,560	2,460	859	678	83	35,838	2,339	6,491	5,577	12,449	8,982
2005	6,135	2,195	2,229	841	772	98	35,880	2,016	5,834	5,224	12,910	9,896		

(cont'd)

EMPLOYMENT

TABLE C.2.6 (cont'd). ESTABLISHMENTS AND EMPLOYMENT BY INDUSTRY AND SIZE OF ESTABLISHMENT, AT REGISTRATION YEARS, 1967-2005

Ind. Code (ISIC 1968)	INDUSTRY	Year	Establishments by size						Employment by size (persons engaged)					
			Total	0-1	2-4	5-9	10-49	50 & over	Total	1	2-4	5-9	10-49	50 & over
4	Electricity, gas and water	1967	38	12	5	4	7	10	1,772	12	15	30	199	1,516
		1972	34	1	5	2	15	11	1,927	1	15	13	364	1,534
		1976	41	6	7	5	14	9	1,746	4	20	29	323	1,370
		1981	30	1	3	8	10	8	1,435	1	7	50	184	1,193
		1985	29	2	4	5	11	7	1,436	1	11	34	277	1,113
		1989	22	1	5	1	9	6	1,334	1	15	9	205	1,104
		1995	34	11	5	5	6	7	1,446	11	16	30	159	1,230
		2000	39	5	12	6	7	9	1,555	5	36	34	146	1,334
		2005	39	4	11	4	9	11	1,741	4	32	27	139	1,539
		5	Construction	1967	812	94	319	221	152	26	11,750	94	968	1,369
1972	2,947			1,169	1,079	439	204	56	21,033	1,156	3,008	2,818	3,716	10,335
1976	1,124			536	351	104	97	36	10,245	473	959	635	2,102	6,076
1981	3,508			1,726	1,145	300	265	72	22,691	1,607	2,961	1,889	5,351	10,883
1985	3,718			1,716	1,357	359	228	58	20,424	1,595	3,665	2,219	4,369	8,576
1989	4,362			2,004	1,635	423	248	52	22,235	1,940	4,312	2,592	4,599	8,792
1995	5,846			2,996	1,970	536	287	57	25,864	2,897	5,269	3,337	5,448	8,913
2000	6,325			3,479	2,000	488	306	52	24,528	3,388	5,263	2,995	5,647	7,235
2005	6,728			3,077	2,368	744	456	83	31,767	2,984	6,387	4,647	7,959	9,790
6	Wholesale and retail trade, restaurants and hotels			1967	10,867	6,229	3,937	448	238	15	24,053	6,229	9,242	2,770
		1972	13,150	7,774	4,398	629	307	42	31,627	7,587	10,619	3,929	5,503	3,989
		1976	11,673	7,095	3,860	494	209	15	23,867	6,273	9,260	3,046	3,888	1,400
		1981	14,293	8,949	4,263	730	315	36	31,785	7,245	10,391	4,598	5,858	3,693
		1985	16,996	10,435	5,057	989	466	49	41,377	9,198	12,459	6,268	8,649	4,803
		1989	21,527	11,709	7,713	1,364	658	83	58,508	11,216	18,508	8,541	11,714	8,529
		1995	25,488	13,241	9,393	1,859	874	121	76,182	12,533	23,363	11,678	16,021	12,587
		2000	27,606	13,572	10,638	2,158	1,094	144	87,538	12,811	26,744	13,588	19,713	14,682
		2005	27,164	12,280	10,250	2,669	1,682	283	99,943	11,739	25,135	15,419	25,532	22,118

(cont'd)

EMPLOYMENT

TABLE C.2.6 (cont'd). ESTABLISHMENTS AND EMPLOYMENT BY INDUSTRY AND SIZE OF ESTABLISHMENT, AT REGISTRATION YEARS, 1967-2005

Ind. Code (ISIC 1968)	INDUSTRY	Year	Establishments by size						Employment by size (persons engaged)					
			Total	0-1	2-4	5-9	10-49	50 & over	Total	1	2-4	5-9	10-49	50 & over
7	Transport, storage and communication	1967	3.383	2.671	494	105	93	20	8.606	2.671	1.200	659	1.774	2.302
		1972	2.882	2.156	447	146	115	18	9.103	2.117	1.181	929	2.207	2.669
		1976	2.176	1.563	351	134	99	29	8.319	1.303	945	852	1.781	3.438
		1981	2.425	1.821	332	129	121	22	9.491	1.684	906	829	2.110	3.962
		1985	3.176	2.327	485	200	132	32	12.039	1.985	1.298	1.279	2.435	5.042
		1989	3.305	2.279	590	238	165	33	13.915	2.114	1.577	1.530	3.016	5.678
		1995	4.602	3.188	903	258	210	43	18.383	2.613	2.375	1.608	4.011	7.776
		2000	4.835	3.398	827	317	236	57	21.897	2.827	2.200	2.028	4.670	10.172
		2005	4.590	3.119	856	298	238	79	24.247	2.700	2.228	1.777	4.109	13.433
		8	Financing, insurance, real estate and business services	1967	650	280	265	59	37	9	2.891	280	700	388
1972	1.260			575	480	110	85	10	4.777	433	1.223	701	1.477	943
1976	1.117			514	412	98	85	8	4.623	372	1.041	612	1.626	972
1981	1.670			782	594	152	125	17	6.821	514	1.519	980	2.260	1.548
1985	2.181			885	840	257	173	26	10.381	740	2.174	1.628	3.151	2.688
1989	2.999			1.088	1.277	347	255	32	14.134	976	3.278	2.215	4.766	2.899
1995	4.295			1.462	1.845	558	370	60	22.343	1.297	4.830	3.603	6.911	5.702
2000	5.543			1.941	2.356	701	464	81	30.063	1.786	6.160	4.453	8.682	8.982
2005	6.872			2.679	2.594	876	606	117	36.065	2.501	6.640	5.361	10.462	11.101
9	Community, social and personal services			1967	4.898	2.238	1.797	487	306	70	31.604	2.238	4.771	3.219
		1972	8.463	5.439	1.963	582	384	95	39.873	4.698	4.995	3.717	7.581	18.882
		1976	6.836	4.287	1.709	404	338	98	34.572	3.253	4.273	2.572	6.935	17.539
		1981	8.008	5.222	1.788	474	397	127	39.639	3.948	4.504	3.110	8.131	19.946
		1985	9.256	5.862	2.165	592	507	130	43.886	4.536	5.409	3.920	10.481	19.540
		1989	11.667	7.185	2.951	726	643	162	53.031	6.586	7.291	4.744	12.801	21.609
		1995	16.715	11.383	3.470	920	754	188	64.163	10.287	8.601	5.996	15.107	24.172
		2000	18.382	13.540	2.924	869	839	210	66.653	12.643	7.360	5.782	16.515	24.353
		2005	24.919	19.970	2.787	864	999	299	83.639	19.239	6.857	5.521	18.858	33.164

Notes: - Data for the sector of agriculture are not included.

- Data refer only to the Government controlled area.

**TABLE C.2.7a. PERSONS INVOLVED IN INDUSTRIAL ACCIDENTS
BY BRANCH OF ECONOMIC ACTIVITY, 1960-2001**

Industry (ISIC 1968)	1960	1965	1970	1974	1975	1980	1985	1990	1995	2000	2001
Agriculture, forestry and fishing	14	78	103	112	143	44	68	56	40	53	57
Mining and quarrying	4	140	94	61	33	30	9	22	13	21	28
Manufacturing	66	269	355	263	169	450	500	622	455	559	628
Electricity, gas and water	16	26	42	12	10	7	11	7	4	4	3
Construction	49	454	458	315	137	424	410	588	529	578	607
Wholesale & retail trade, restaurants & hotels	2	64	77	61	28	58	132	251	314	613	607
Transport, storage and communication	39	110	89	96	84	133	102	81	99	120	130
Financing, insurance, real estate & business services	0	6	1	5	2	2	8	26	35	136	172
Community, social and personal services	75	102	134	129	62	109	120	166	197	136	134
TOTAL	265	1.249	1.353	1.054	668	1.257	1.360	1.819	1.686	2.220	2.366

Note: - The sharp increase in 1965 and onwards was due to the introduction of a new scheme whereby benefits for employment injuries were compensated.

TABLE C.2.7b. PERSONS INVOLVED IN OCCUPATIONAL ACCIDENTS BY ECONOMIC ACTIVITY, 2002-2007

Code NACE Rev. 1.1. Economic Activity	2002		2003		2004		2005		2006		2007	
	Fatal	Non-fatal	Fatal	Non-fatal	Fatal	Non-fatal	Fatal	Non-fatal	Fatal	Non-fatal	Fatal	Non-fatal
A Agriculture, hunting and forestry	0	28	1	52	0	52	0	54	1	43	2	44
B Fishing	0	0	0	2	0	1	0	2	0	3	0	3
C Mining and quarrying	0	16	0	11	1	20	0	11	0	11	1	12
D Manufacturing	5	507	4	656	5	633	2	605	3	522	2	519
E Electricity, gas and water supply	0	20	0	19	0	28	0	28	0	18	0	24
F Construction	6	471	1	553	6	592	6	573	9	534	4	559
G Wholesale and Retail trade; Repair of motor vehicles, motorcycles and personal and household goods	3	165	0	221	1	272	3	289	2	287	2	274
H Hotels and Restaurants	1	219	0	306	1	256	1	261	1	331	1	327
I Transport, storage and communication	0	69	1	76	0	100	0	111	0	94	2	112
J Financial intermediation	0	0	0	10	0	11	0	17	0	22	0	21
K Real estate, renting and business activities	0	22	1	33	0	35	0	38	1	22	0	30
L Public administration and defence; Compulsory social security	2	71	0	71	0	77	1	104	0	105	1	80
M Education	0	5	0	9	0	6	0	14	0	10	0	14
N Health & social work	0	10	0	12	0	10	0	10	0	26	0	31
O Other community, social and personal service activities	0	50	0	46	0	65	0	45	1	60	0	40
P Private households with employed persons	0	0	0	0	0	0	0	0	0	1	0	0
Q Extra-territorial organisations and bodies	0	0	0	1	0	0	0	0	0	0	0	0
TOTAL	17	1.653	8	2.078	14	2.158	13	2.162	18	2.089	15	2.090

Source: Department of Labour Inspection.

TABLE C.2.7c. PERSONS INVOLVED IN OCCUPATIONAL ACCIDENTS BY ECONOMIC ACTIVITY, 2008-2011

Code NACE Rev. 2.	Economic Activity	2008		2009		2010		2011	
		Fatal	Non-fatal	Fatal	Non-fatal	Fatal	Non-fatal	Fatal	Non-fatal
A	Agriculture, forestry and fishing	1	49	1	58	3	45	1	37
B	Mining and quarrying	0	17	0	24	0	20	0	11
C	Manufacturing	4	546	1	548	2	486	1	412
D	Electricity, gas, steam and airconditioning supply	0	13	0	13	0	18	0	33
E	Water supply; sewerage, waste management and remediation activities	0	41	0	30	1	33	0	30
F	Construction	5	644	2	560	8	532	1	417
G	Wholesale and Retail trade; Repair of motor vehicles and motorcycles	1	299	1	271	2	270	0	286
H	Transportation and storage	1	113	2	117	1	133	1	112
I	Accommodation and food service activities	0	333	0	301	1	308	0	339
J	Information and communication	0	14	0	13	0	20	0	15
K	Financial and insurance activities	0	23	0	11	0	26	0	18
L	Real estate activities	0	7	0	0	0	1	1	3
M	Professional, scientific and technical activities	0	19	0	10	0	14	0	16
N	Administrative and support service activities	0	26	0	28	0	27	0	29
O	Public administration and defence; compulsory social security	0	112	0	127	1	121	0	142
P	Education	0	15	0	21	0	15	0	20
Q	Human health and Social Work Activities	0	33	0	35	0	39	0	36
R	Arts, Entertainment and Recreation	0	19	0	15	0	18	0	12
S	Other Service Activities	0	16	1	13	0	13	0	21
T	Activities of households as employers; Undifferentiated goods-and services-producing activities of households for own use	0	14	1	13	0	17	0	12
U	Activities of extraterritorial organisations and bodies	0	2	0	10	0	9	0	4
	TOTAL	12	2.355	9	2.218	19	2.165	5	2.005

Source: Department of Labour Inspection.

TABLE C.2.8. PERSONS INVOLVED IN INDUSTRIAL ACCIDENTS BY CAUSE, 1969-2013

Year	Machines	Means of transport and lifting	Other equipment	Materials substances & radiation	Working environment	Other causes	Accidents on the way to & from work	TOTAL
1969	186	145	200	350	168	212	162	1.423
1970	161	169	199	329	185	147	163	1.353
1971	118	144	151	308	139	264	234	1.358
1972	122	133	159	281	161	369	165	1.390
1973	123	174	199	283	207	222	177	1.385
1974	141	87	166	217	151	98	166	1.026
1975	64	71	82	170	82	127	72	668
1976	93	92	76	155	99	89	97	701
1977	142	115	133	194	100	106	114	904
1978	157	107	120	241	155	156	192	1.128
1979	225	133	140	197	165	120	190	1.170
1980	198	121	144	301	181	102	210	1.257
1981	184	120	157	299	160	120	173	1.213
1982	177	89	135	309	128	147	187	1.172
1983	171	86	133	336	173	64	180	1.143
1984	200	106	159	346	221	54	191	1.277
1985	191	112	190	348	203	126	179	1.349
1986	222	119	229	326	220	235	224	1.575
1987	217	118	405	274	373	66	211	1.664
1988	179	93	560	293	292	76	257	1.750
1989	326	48	496	287	155	175	242	1.729
1990	540	160	400	286	200	26	201	1.813
1991	394	107	354	395	187	18	241	1.696
1992	353	96	402	433	230	10	232	1.756
1993	309	96	349	345	270	16	204	1.589
1994	318	114	247	367	315	13	165	1.539
1995	322	144	250	393	335	17	217	1.678
1996	282	149	295	281	320	17	191	1.535
1997	220	141	261	269	357	27	187	1.462
1998	220	136	333	460	389	31	225	1.794
1999	278	156	206	151	749	174	211	1.925
2000	246	189	241	123	862	295	259	2.215
2001	259	140	215	152	986	333	272	2.357
2002	172	196	106	29	489	678	...	1.670
2003	205	239	112	37	628	865	...	2.086

As from year 2004 classification of "Causes", according to the data received from the Department of Labour Inspection, has been changed as follows:

Year	Buildings / Structures	Machinery / Equipment	Transportation Means	Materials / Substances	Other Causes	Accidents on the way to & from work	TOTAL
2004	750	596	208	528	90	...	2.172
2005	757	550	233	566	69	...	2.175
2006	786	503	211	546	61	...	2.107
2007	785	486	191	568	75	...	2.105
2008	877	536	221	631	102	...	2.367
2009	862	504	240	509	112	...	2.227
2010	810	490	253	511	120	...	2.184
2011	687	439	229	522	133	...	2.010
2012	599	365	196	418	163	...	1.741
2013	574	336	182	327	119	...	1.538

Note: - For 1974 and 1982-2001 fatal accidents are not included.

Source: Department of Labour Inspection for 2002-2010 and Department of Social Insurance for previous years.

REGISTERED UNEMPLOYMENT

TABLE C.3.1. REGISTERED UNEMPLOYMENT BY SEX, 1960-2013

Year	TOTAL	Males	Females	% of unemployed to economically active population
1960	5.955	4.924	1.031	2,5
1965	4.030	2.349	1.681	1,6
1970	2.810	1.633	1.177	1,0
1974	27.069	18.243	8.826	10,0
Jan.-July	4.118	2.278	1.840	1,5
Aug.-Dec.	59.200	40.593	18.607	29,6
1975	33.543	23.721	9.822	16,9
1980	4.344	2.408	1.936	2,0
1985	8.302	4.614	3.688	3,3
1990	5.068	2.464	2.604	1,8
1995	7.870	3.557	4.313	2,6
2000	15.354	5.697	9.657	5,0
2005	19.492	9.048	10.445	5,3
2006	17.004	8.044	8.960	4,5
2007	15.428	7.348	8.080	3,9
2008	14.523	6.966	7.557	3,7
2009	21.704	11.387	10.316	5,4
2010	26.406	13.624	12.782	6,3
2011	33.951	18.302	15.649	7,9
2012	51.515	28.687	22.828	11,8
2013	68.871	37.622	31.249	15,9

Notes: - Data refer to the registered unemployed except for the period August 1974-1976, for which figures on unemployment include persons registered at the District Labour Offices as well as unemployed persons not registered at these Offices. For other years unregistered unemployment was insignificant.

- Until 1999 the number of unemployed refers to the registered unemployed, whereas as of 2000 the source of the data is the Labour Force Survey.

CHART C.1. RATE OF UNEMPLOYMENT, 1960-2013

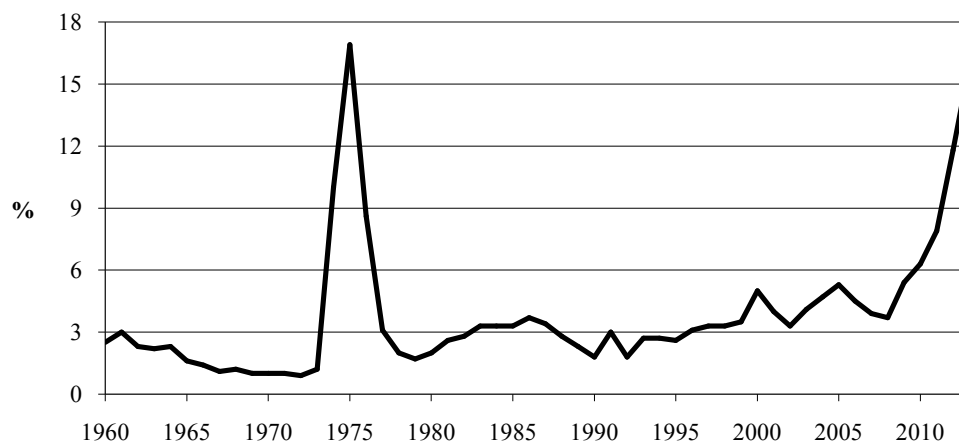

REGISTERED UNEMPLOYMENT

TABLE C.3.2a. REGISTERED UNEMPLOYMENT BY OCCUPATIONAL GROUP, 1960-1991

Occupation (ISCO 1968)	1960	1965	1970	1974		1975	1980	1985	1990	1991
				Jan-Jul	Aug-Sept					
Professional technical and related workers	7	50	107	562	1.337	716	808	1.353	1.110	1.257
Administrative and managerial	0	1	14	25	229	1.176	68	179	170	211
Clerical	519	759	306	480	4.979	2.193	741	1.220	1.132	1.296
Sales	30	64	57	60	2.962	1.688	143	387	310	393
Service workers	482	354	247	308	6.181	3.032	330	880	644	2.454
Agricultural workers	61	56	18	37	2.393	2.675	50	39	32	54
Production and related workers	4.801	2.323	1.228	1.658	39.250	19.299	1.317	3.421	1.301	2.273
Other	55	423	833	988	1.869	2.764	927	823	369	381
TOTAL	5.955	4.030	2.810	4.118	59.200	33.543	4.384	8.302	5.068	8.319

Note: - Data refer to the registered at the District Labour Offices except for the period August 1974-1976 for which figures include both registered and unregistered unemployed.

TABLE C.3.2b. REGISTERED UNEMPLOYMENT BY OCCUPATIONAL GROUP, 1992-2013

Code ISCO 1988	Occupation	1992	1995	2000	2005	2010	2011	2012	2013
0	Armed forces	13	12	9	17	13	12	15	15
1	Legislators, senior officials and managers	215	231	261	424	500	568	741	741
2	Professionals	580	595	705	922	1.768	2.010	2.488	2.488
3	Technicians and associate professionals	476	785	1.041	1.458	1.561	1.886	2.508	2.508
4	Clerks	879	1.267	1.325	1.879	3.161	4.091	5.712	5.712
5	Service workers and shop and market sales workers	616	1.025	1.559	2.384	4.122	5.219	6.416	6.416
6	Skilled agricultural and fishery workers	31	31	54	42	58	73	83	83
7	Craft and related trades workers	499	981	1.778	1.376	3.318	3.958	5.362	5.362
8	Plant and machine operators and assemblers	257	808	1.001	577	807	1.030	1.574	1.574
9	Elementary occupations	928	1.483	2.490	3.130	5.248	6.242	7.915	7.915
	Newcomers	694	652	712	945	2.285	3.186	3.548	3.548
	TOTAL	5.187	7.870	10.934	13.154	22.842	28.276	36.362	36.362

REGISTERED UNEMPLOYMENT

TABLE C.3.3a. REGISTERED UNEMPLOYMENT BY INDUSTRY, 1976-2005

Code ISIC Rev. 2	Industry	1976	1980	1985	1990	1995	2000	2001	2002	2003	2004	2005
1	Agriculture, hunting, forestry and fishing	2.044	162	248	102	99	154	81	75	83	75	80
2	Mining and quarrying	314	82	53	24	12	16	27	32	29	37	48
3	Manufacturing	2.032	398	1.382	749	1.806	2.246	1.540	1.657	1.684	1.586	1.602
4	Electricity, gas and water	154	30	44	30	39	37	6	7	10	12	59
5	Construction	4.216	398	1.426	469	647	1.326	758	657	685	780	1.070
6	Wholesale and retail trade, restaurants and hotels	2.444	554	1.727	1.119	2.253	3.171	3.018	3.653	4.568	4.893	4.719
7	Transport, storage and communication	1.029	143	379	354	486	531	551	569	590	642	663
8	Financing, insurance, real estate and business services	175	87	282	269	345	444	491	690	734	700	764
9	Community, social and personal services	1.928	562	1.059	1.060	1.531	2.298	2.269	2.455	2.667	3.004	3.205
	Newcomers	2.494	1.928	1.702	892	652	712	805	768	912	922	945
	TOTAL	16.830	4.344	8.302	5.068	7.870	10.935	9.546	10.561	11.961	12.650	13.153

TABLE C.3.3b. REGISTERED UNEMPLOYMENT BY INDUSTRY, 2005-2010

Code NACE Rev. 1	Economic Activity	2005	2006	2007	2008	2009	2010
A	Agriculture, Hunting and Forestry	60	77	79	74	95	128
B	Fishing	20	10	9	5	7	12
C	Mining and Quarrying	48	28	14	14	31	38
D	Manufacturing	1.602	1.685	1.280	1.150	1.637	2.137
E	Electricity, Gas and Water Supply	59	67	63	32	35	45
F	Construction	1.070	1.114	936	902	2.598	3.497
G	Wholesale and Retail Trade; Repair of Motor Vehicles, Motorcycles and Personal and Household Goods	2.290	2.274	2.099	2.029	3.023	3.949
H	Hotels and Restaurants	2.429	1.946	1.958	1.845	2.533	3.150
I	Transport, Storage and Communication	663	715	559	474	646	771
J	Financial Intermediation	221	281	190	184	228	285
K	Real Estate, Renting and Business Activities	543	596	591	655	1.296	1.659
L	Public Administration and Defence; Compulsory Social Security	1.838	1.671	1.937	1.843	2.083	2.748
M	Education	629	660	598	601	686	860
N	Health and Social Work	151	156	185	191	228	322
O	Other Community, Social and Personal Service Activities	533	512	490	482	668	873
P	Private Households employing Domestic Staff	39	32	40	37	41	68
Q	Extra-Territorial Organizations and Bodies	15	16	13	11	14	16
	Newcomers	945	982	978	1.013	1.658	2.285
	TOTAL	13.153	12.824	12.017	11.541	17.505	22.842

REGISTERED UNEMPLOYMENT

TABLE C.3.3c. REGISTERED UNEMPLOYMENT BY INDUSTRY, 2010-2013

Code NACE Rev. 2	Economic Activity	2010	2011	2012	2013
A	Agriculture, Forestry and Fishing	139	162	188	235
B	Mining and Quarrying	38	28	64	107
C	Manufacturing	2.137	2.681	3.722	4.713
D	Electricity, Gas, Steam and Air Conditioning Supply	35	17	9	32
E	Water Supply; Sewerage, Waste Management and Remediation Activities	165	68	98	115
F	Construction	3.497	4.424	6.177	7.263
G	Wholesale and Retail Trade; Repair of Motor Vehicles and Motorcycles	3.949	5.254	6.998	9.239
H	Transportation and Storage	771	1.082	1.197	1.402
I	Accommodation and Food Service Activities	3.150	3.848	4.764	5.711
J	Information and Communication	133	414	521	666
K	Financial and Insurance Activities	285	356	502	1.435
L	Real Estate Activities	250	177	242	298
M	Professional, Scientific and Technical Activities	720	857	1.139	1.700
N	Administrative and Support Service Activities	557	595	755	979
O	Public Administration and Defence; Compulsory Social Security	2.748	2.730	3.445	4.083
P	Education	860	1.137	1.342	2.168
Q	Human Health and Social Work Activities	322	360	422	541
R	Arts, Entertainment and Recreation	335	307	462	540
S	Other Service Activities	383	484	649	800
T	Activities of Households	68	90	98	120
U	Activities of Extra-territorial Organizations and Bodies	16	19	22	27
	Newcomers	2.285	3.186	3.548	4.590
	TOTAL	22.842	28.276	36.362	46.765

Notes: - As from 2008, for the classification of the employed by industry, the European System of Classification of Economic Activities (Nace Rev. 2) is used.

REGISTERED UNEMPLOYMENT

TABLE C.3.4. REGISTERED UNEMPLOYMENT BY DURATION OF REGISTRATION AND SEX, 1973-2013

Year	TOTAL	FEMALES	Up to 2 weeks		2 weeks to 3 months		3 - 6 months		Over 6 months	
			Total	Females	Total	Females	Total	Females	Total	Females
1973	3.314	1.542	692	313	1.581	711	628	310	413	208
1974	27.069	8.826	4.920	1.653	15.900	5.010	5.030	1.660	1.219	503
1975	33.543	9.822	2.551	694	11.742	3.152	8.598	2.100	10.652	3.876
1976	16.830	3.968	1.433	360	5.652	1.420	3.320	813	6.425	1.375
1977	6.144	2.086	692	215	2.297	771	1.182	436	1.973	664
1978	4.017	1.712	438	186	1.434	658	711	330	1.434	538
1979	3.691	1.616	418	175	1.276	607	606	310	1.391	524
1980	4.344	1.936	504	207	1.532	725	680	357	1.628	647
1981	5.879	2.278	745	252	2.161	822	991	414	1.982	790
1982	6.445	2.850	823	349	2.727	1.190	1.432	629	1.463	682
1983	7.772	3.355	972	393	3.344	1.412	1.776	755	1.680	795
1984	7.957	3.452	756	264	3.554	1.459	1.696	794	1.951	935
1985	8.302	3.688	1.060	468	3.990	1.805	1.667	707	1.585	708
1986	9.196	4.429	1.104	517	4.268	2.043	1.883	910	1.941	959
1987	8.709	4.342	935	423	3.908	1.949	1.839	918	2.027	1.052
1988	7.412	3.748	816	385	3.354	1.690	1.552	765	1.690	908
1989	6.243	3.330	632	339	2.740	1.471	1.335	674	1.536	845
1990	5.068	2.604	536	267	2.205	1.129	1.045	502	1.283	706
1991	8.319	4.539	1.068	585	4.517	2.531	1.336	664	1.398	759
1992	5.187	2.809	545	292	2.285	1.259	1.062	563	1.295	696
1993	7.638	4.410	861	494	3.547	2.079	1.652	944	1.579	894
1994	7.997	4.320	782	401	3.298	1.738	1.827	1.004	2.089	1.177
1995	7.870	4.313	730	385	3.402	1.854	1.743	951	1.995	1.124
1996	9.426	5.132	837	434	3.915	2.115	2.168	1.190	2.506	1.393
1997	10.424	5.416	921	434	4.209	2.087	2.388	1.262	2.907	1.632
1998	10.412	4.989	945	433	4.242	1.998	2.334	1.087	2.891	1.473
1999	11.375	5.795	1.004	491	4.601	2.334	2.574	1.291	3.196	1.679
2000	10.934	5.668	1.132	548	4.499	2.297	2.357	1.189	2.945	1.634
2001	9.546	5.011	1.199	613	4.434	2.370	1.892	948	2.021	1.080
2002	10.561	5.869	1.249	673	4.971	2.760	2.247	1.263	2.095	1.173
2003	11.961	6.848	1.386	750	5.602	3.153	2.602	1.528	2.372	1.418
2004	12.650	7.235	1.501	818	5.955	3.378	2.571	1.469	2.622	1.570
2005	13.153	7.334	1.615	863	5.764	3.203	2.769	1.539	3.005	1.729
2006	12.824	7.087	1.591	850	5.267	2.872	2.744	1.473	3.222	1.892
2007	12.017	6.808	1.479	834	4.982	2.850	2.451	1.368	3.105	1.756
2008	11.541	6.612	1.568	876	4.996	2.864	2.293	1.312	2.685	1.559
2009	17.505	8.942	2.447	1.191	8.065	4.033	3.748	1.887	3.245	1.832
2010	22.842	11.479	3.121	1.576	9.884	5.000	5.085	2.487	4.752	2.417
2011	28.276	14.209	3.575	1.792	11.879	5.936	6.320	3.126	6.502	3.355
2012	36.362	17.718	3.725	1.840	14.020	6.943	8.327	3.922	10.290	5.014
2013	46.765	23.068	3.538	1.750	16.114	8.109	10.911	5.280	16.202	7.929

Note: - Data refer to the registered unemployed at the District Labour Offices except for the period August 1974-1976 when figures include both registered and unregistered unemployed.

REGISTERED UNEMPLOYMENT

TABLE C.3.5. REGISTERED UNEMPLOYMENT BY EDUCATIONAL LEVEL AND SEX, 1974-2013

Year	TOTAL	FEMALES	Illiterates		Elementary education		Secondary general education		Secondary technical education		Higher education	
			Total	Females	Total	Females	Total	Females	Total	Females	Total	Females
1974	27.069	8.826	1.730	945	17.550	4.714	6.369	2.708	264	61	1.156	398
1975	33.543	9.822	1.564	1.079	23.657	5.442	7.126	2.958	517	54	679	289
1976	16.830	3.968	501	209	8.462	1.011	6.070	2.266	462	48	1.335	434
1977	6.144	2.086	131	70	1.810	240	2.978	1.337	189	15	1.036	424
1978	4.017	1.712	76	45	1.059	188	1.784	1.008	173	15	925	456
1979	3.691	1.616	60	30	949	194	1.605	874	162	35	915	483
1980	4.344	1.936	79	58	1.235	345	1.798	965	272	30	960	538
1981	5.879	2.278	116	83	1.852	481	2.219	1.030	326	18	1.366	666
1982	6.445	2.850	133	106	2.195	715	2.358	1.276	367	31	1.392	722
1983	7.772	3.355	127	109	2.576	850	2.729	1.388	539	43	1.801	965
1984	7.957	3.452	142	116	2.799	913	2.836	1.564	583	41	1.597	818
1985	8.302	3.688	158	120	2.794	1.029	3.159	1.677	530	46	1.661	817
1986	9.196	4.429	159	119	2.954	1.297	3.564	1.974	583	64	1.936	975
1987	8.709	4.342	148	115	2.550	1.098	3.512	2.026	537	60	1.962	1.043
1988	7.412	3.748	110	89	1.991	857	2.957	1.705	418	54	1.936	1.043
1989	6.243	3.330	84	55	1.627	771	2.549	1.538	311	45	1.672	921
1990	5.069	2.604	38	26	1.009	412	2.218	1.268	246	37	1.558	861
1991	8.320	4.539	90	72	2.001	1.112	3.490	2.065	459	75	2.280	1.217
1992	5.187	2.809	51	30	1.165	631	2.206	1.284	259	44	1.506	820
1993	7.638	4.410	93	65	2.234	1.504	3.204	1.919	437	94	1.670	828
1994	7.997	4.320	94	65	2.128	1.281	3.506	2.045	524	100	1.746	828
1995	7.870	4.313	80	59	2.123	1.276	3.507	2.047	499	97	1.661	834
1996	9.426	5.132	82	57	2.505	1.517	4.252	2.423	639	144	1.948	991
1997	10.424	5.416	97	59	2.836	1.520	4.671	2.606	762	144	2.061	1.090
1998	10.412	4.989	84	37	2.852	1.284	4.536	2.420	867	153	2.072	1.095
1999	11.375	5.795	75	36	3.360	1.732	4.915	2.721	917	172	2.109	1.134
2000	10.934	5.668	66	33	3.077	1.662	5.007	2.829	973	177	1.811	968
2001	9.546	5.011	36	22	2.293	1.299	4.435	2.490	883	163	1.900	1.038
2002	10.561	5.869	36	19	2.308	1.391	5.034	2.988	958	210	2.226	1.261
2003	11.961	6.848	40	24	2.608	1.636	5.644	3.455	1.147	263	2.523	1.470
2004	12.650	7.235	44	28	2.822	1.739	5.890	3.592	1.183	263	2.711	1.612
2005	13.153	7.334	32	19	2.948	1.628	6.075	3.671	1.215	261	2.883	1.755
2006	12.824	7.087	21	9	2.695	1.424	6.037	3.584	1.201	260	2.870	1.809
2007	12.017	6.808	22	9	2.538	1.394	5.526	3.344	1.063	247	2.869	1.815
2008	11.541	6.612	21	10	2.583	1.409	5.156	3.169	938	217	2.843	1.807
2009	17.505	8.942	79	30	4.174	1.807	7.765	4.310	1.524	299	3.963	2.495
2010	22.842	11.479	182	66	5.735	2.421	9.730	5.337	2.118	405	5.077	3.250
2011	28.276	14.209	150	59	7.470	3.154	11.726	6.479	2.627	510	6.303	4.007
2012	36.362	17.718	152	66	9.115	3.661	14.763	7.961	3.753	632	8.579	5.399
2013	46.765	23.068	148	60	10.271	4.091	18.367	10.002	5.005	805	12.974	8.109

Note: - Data refer to the registered unemployed at the District Labour Offices except for the period August 1974-1976 when figures include both registered and unregistered unemployed.

REGISTERED UNEMPLOYMENT

TABLE C.3.6. VACANCIES FILLED BY THE LABOUR EXCHANGES, 1964-2013

Year	Males	Females	Total
1964	19.757	5.678	25.435
1965	11.659	5.415	17.074
1966	9.517	4.641	14.158
1967	8.099	4.207	12.306
1968	6.294	3.620	9.914
1969	5.998	3.763	9.761
1970	5.941	3.378	9.319
1971	5.365	3.165	8.530
1972	4.435	2.616	7.051
1973	3.844	2.863	6.707
1974	5.878	2.333	8.211
1975	8.623	2.592	11.215
1976	7.225	2.504	9.729
1977	3.772	1.814	5.586
1978	2.793	1.363	4.156
1979	2.291	1.431	3.722
1980	1.949	1.504	3.453
1981	2.454	1.683	4.137
1982	2.292	1.907	4.199
1983	2.392	1.968	4.360
1984	2.622	2.241	4.863
1985	3.127	2.260	5.387
1986	3.070	2.257	5.327
1987	3.589	2.384	5.973
1988	3.295	2.394	5.689
1989	2.791	2.652	5.443
1990	2.449	2.215	4.664
1991	2.534	2.222	4.756
1992	2.023	1.894	3.917
1993	1.873	2.230	4.103
1994	2.115	2.450	4.565
1995	1.904	1.990	3.894
1996	2.093	1.804	3.897
1997	2.149	1.614	3.763
1998	2.077	1.534	3.611
1999	1.834	1.700	3.534
2000	1.932	1.155	3.087
2001	2.398	1.464	3.862
2002	2.487	1.175	3.662
2003	2.842	1.298	4.140
2004	2.629	1.038	3.667
2005	2.660	1.125	3.785
2006	2.790	1.331	4.121
2007	2.581	1.614	4.195
2008	2.675	1.572	4.247
2009	3.406	1.747	5.153
2010	4.435	3.425	7.860
2011	3.111	2.269	5.380
2012	1.922	1.201	3.123
2013	1.780	1.395	3.175

REGISTERED UNEMPLOYMENT

TABLE C.3.7. LABOUR DISPUTES, WORK STOPPAGES AND WORKDAYS LOST, 1960-2013

Year	Labour Disputes		Work Stoppages		Workdays Lost
	Number	Workers involved	Number	Workers involved	
1960	23	...	27.005
1961	65	7.713	25	2.205	21.267
1962	86	8.359	26	4.401	21.268
1963	93	32.249	14	859	6.099
1964	43	3.462	5	413	2.347
1965	94	8.898	20	1.013	1.073
1966	94	25.805	18	1.468	2.708
1967	78	12.623	17	4.015	19.180
1968	126	21.576	24	6.557	42.598
1969	162	34.491	36	13.406	17.602
1970	142	34.652	35	4.725	5.938
1971	104	37.109	29	7.042	23.629
1972	111	29.296	46	21.431	142.427
1973	170	15.313	11	2.790	12.874
1974	157	16.640	18	8.498	14.349
1975	102	13.896	9	1.132	7.808
1978	163	21.713	14	7.735	9.169
1979	161	34.130	27	7.185	22.243
1976	142	10.573	9	1.007	2.683
1977	157	38.821	7	681	2.469
1978	163	21.713	14	7.735	9.169
1979	161	34.130	27	7.185	22.243
1980	213	43.019	38	49.833	101.509
1981	187	21.713	38	8.253	18.232
1982	288	34.130	31	3.957	7.934
1983	237	43.019	28	3.975	12.813
1984	266	44.157	29	3.915	11.339
1985	261	29.255	30	8.082	16.834
1986	356	85.755	39	4.796	9.797
1987	343	54.695	38	18.257	91.109
1988	293	72.859	35	5.590	30.327
1989	339	45.422	37	12.462	32.826
1990	316	77.095	20	8.045	32.174
1991	319	54.788	31	4.782	10.347
1992	260	99.792	27	49.897	59.720
1993	245	88.269	24	16.945	23.883
1994	234	69.473	32	15.362	28.911
1995	268	94.460	26	64.061	97.609
1996	225	23.289	20	3.914	7.705
1997	237	23.269	16	2.295	5.240
1998	192	63.944	20	6.591	7.948
1999	185	33.891	21	2.108	4.557
2000	166	31.638	6	180	1.136
2001	236	60.273	25	1.699	4.778
2002	172	44.126	23	3.496	7.051
2003	246	45.308	18	3.535	6.901
2004	279	95.015	13	6.479	9.053
2005	220	44.660	25	14.637	15.339
2006	253	65.625	10	25.955	26.898
2007	210	56.878	8	3.396	10.289
2008	184	37.173	8	743	1.034
2009	229	41.871	6	573	1.743
2010	255	31.311	4	200	200
2011	294	75.651	57	82.336	39.350
2012	316	30.962	76	86.500	132.811
2013	280	49.791	47	44.273	605.672

Source: Annual Reports of the Ministry of Labour and Social Insurance.

TABLE C.3.8a. WORK STOPPAGES AND WORKDAYS LOST BY BRANCH OF ECONOMIC ACTIVITY, 1960-2001

Year	Workdays Lost										
	Industry (ISIC 1968)										
	TOTAL	Agriculture, forestry and fishing	Mining and quarrying	Manufacturing	Electricity, gas and water	Construction	Wholesale and retail trade, restaurants and hotels	Transport, storage and communication	Financing, insurance, real estate and business services	Community, social and personal services	Work stoppages
1960	27.005	0	1.400	2.055	0	85	530	0	0	22.935	23
1961	21.267	136	1.501	11.257	1.004	222	6.544	391	0	212	25
1962	21.268	61	18.714	804	0	1.561	87	41	0	0	26
1963	6.459	3.510	87	2.167	0	20	30	645	0	0	14
1964	2.347	60	720	1.545	0	22	0	0	0	0	5
1965	1.073	0	0	226	0	82	39	383	0	343	20
1966	2.708	8	302	1.389	0	150	11	348	0	500	18
1967	19.180	0	902	787	0	11	814	82	0	16.584	17
1968	42.598	969	0	1.337	152	270	15	31.081	0	8.774	24
1969	17.602	72	25	3.328	18	359	2.324	1.509	0	9.967	36
1970	5.938	1.773	120	1.503	0	922	0	337	0	1.283	35
1971	23.629	1.640	350	8.952	1	2.902	361	419	0	9.004	29
1972	142.427	1.000	1.051	2.548	0	513	65.877	8.500	0	62.938	46
1973	12.874	3.710	0	7.283	0	74	135	429	0	1.243	11
1974	14.349	3.958	0	1.450	3.200	1.629	511	1.301	0	2.300	18
1975	7.808	6.500	0	671	0	0	637	0	0	0	9
1976	2.683	480	0	1.549	0	0	644	0	0	10	9
1977	2.469	580	0	1.007	0	0	522	0	0	360	7
1978	9.169	350	0	1.534	450	0	219	0	0	6.616	14
1979	22.243	8.560	1.500	1.588	0	453	64	1.575	3.575	4.928	27
1980	101.509	0	0	9.939	35	14.535	908	1.269	3.500	71.323	38
1981	18.232	1.157	0	1.248	0	220	240	95	4.000	11.272	38
1982	7.934	0	0	2.783	0	859	646	644	0	3.002	31
1983	12.831	2.300	68	6.907	0	1.642	1.314	405	0	195	28
1984	11.339	0	0	461	0	405	840	394	220	9.019	29
1985	16.834	0	0	9.104	0	1.048	485	3.325	36	2.836	30
1986	9.797	0	0	5.648	0	835	1.393	978	0	943	39
1987	91.109	6.050	0	44.688	130	0	498	260	28.481	11.002	38
1988	30.327	10.300	5.460	787	57	56	896	6.056	250	6.465	35
1989	32.826	0	0	5.077	1.747	120	51	3.783	6.055	15.993	37
1990	32.174	45	0	175	0	6.048	329	810	24.305	462	20
1991	10.347	0	0	4.386	100	0	418	440	620	4.383	31
1992	59.720	0	0	3.611	105	40.000	0	5.830	301	9.873	27
1993	23.883	0	150	6.645	72	130	4.284	240	0	12.362	24
1994	28.911	0	0	17.579	60	0	7.267	0	0	4.005	32
1995	97.609	0	200	31.094	0	60.000	3.522	274	0	2.519	26
1996	7.705	1.400	0	1.142	200	0	526	235	0	4.202	20
1997	5.240	0	0	1.500	0	0	1.173	0	0	2.567	16
1998	7.948	0	0	3.802	50	0	1.400	50	0	2.646	20
1999	26.037	0	0	64	0	300	19.513	5.695	0	465	21
2000	1.136	600	0	0	0	360	78	28	0	70	6
2001	4.778	1.821	0	140	0	891	57	0	1.237	632	25

Source: Annual Reports of the Ministry of Labour and Social Insurance.

REGISTERED UNEMPLOYMENT

TABLE C.3.8b. WORK STOPPAGES AND WORKDAYS LOST BY BRANCH OF ECONOMIC ACTIVITY, 2002-2010

Code NACE Rev. 1.1	Economic activity	Work stoppages									Workdays lost									
		2002	2003	2004	2005	2006	2007	2008	2009	2010	2002	2003	2004	2005	2006	2007	2008	2009	2010	
A	Agriculture, hunting and forestry	1	0	0	1	0	0	0	0	0	0	0	0	0	0	0	0	0	0	
B	Fishing	1	0	0	0	0	0	0	0	0	0	0	0	0	0	0	0	0	0	
C	Mining and quarrying	0	0	0	0	0	0	0	0	0	0	0	0	0	0	0	0	0	0	
D	Manufacturing	2	0	3	3	1	0	2	2	0	0	0	8.135	40	0	28	16	0	0	
E	Electricity, gas and water supply	3	0	0	2	0	1	0	0	0	0	0	2.577	0	1.700	0	0	0	0	
F	Construction	2	5	1	1	1	2	1	1	0	0	620	13	25.000	1.073	500	45	25	25	
G	Wholesale and Retail trade; Repair of motor vehicles, motorcycles and personal and household goods	2	0	0	0	1	1	2	0	1	0	104	0	0	900	24	321	0	155	
H	Hotels and Restaurants	1	2	1	0	1	1	0	1	0	0	200	5.659	30	25	80	0	1.012	0	
I	Transport, storage and communication	7	1	0	0	3	2	1	0	2	0	1.262	50	0	360	6.212	120	0	0	
J	Financial intermediation	2	0	1	4	0	0	0	0	0	0	575	0	500	3.230	0	0	0	0	
K	Real estate, renting and business activities	0	0	0	0	0	0	0	0	0	0	0	0	0	0	0	0	0	0	
L	Public administration and defence; Compulsory social security	0	0	0	0	3	0	2	1	0	0	0	0	0	573	0	65	310	0	
M	Education	0	0	0	0	0	0	0	0	0	0	0	0	0	0	0	0	0	0	
N	Health & social work	0	0	0	0	0	0	0	0	0	0	0	0	0	0	0	0	0	0	
O	Other community, social and personal service activities	2	10	7	14	0	1	0	1	1	0	94	572	963	1.372	0	1.200	0	360	20
P	Private households with employed persons	0	0	0	0	0	0	0	0	0	0	0	0	0	0	0	0	0	0	0
Q	Extra-territorial organisations and bodies	0	0	0	0	0	0	0	0	0	0	0	0	0	0	0	0	0	0	0
	TOTAL	23	18	13	25	10	8	18	10	4	7.051	6.901	15.339	26.898	10.289	1.034	1.743	200	200	

Source: Ministry of Labour and Social Insurance.

REGISTERED UNEMPLOYMENT

TABLE C.3.8c. WORK STOPPAGES AND WORKDAYS LOST BY BRANCH OF ECONOMIC ACTIVITY, 2011-2013

Code NACE Rev. 2	Economic Activity	Work stoppages			Workdays lost		
		2011	2012	2013	2011	2012	2013
A	Agriculture, Forestry and Fishing	4	0	1	288	0	4
B	Mining and Quarrying	1	0	0	700	0	0
C	Manufacturing	8	22	5	4.780	4.628	448
D	Electricity, Gas, Steam and Air Conditioning Supply	0	0	0	0	0	0
E	Water Supply; Sewerage, Waste Management and Remediation Activities	0	0	0	0	0	0
F	Construction	20	22	11	1.332	107.249	600.976
G	Wholesale and Retail Trade; Repair of Motor Vehicles and Motorcycles	1	3	1	11	138	108
H	Transportation and Storage	4	16	1	668	9.330	60
I	Accommodation and Food Service Activities	10	5	18	756	2.141	2.743
J	Information and Communication	0	0	2	0	0	185
K	Financial and Insurance Activities	0	1	1	0	63	61
L	Real Estate Activities	0	0	0	0	0	0
M	Professional, Scientific and Technical Activities	1	0	0	84	0	0
N	Administrative and Support Service Activities	0	0	0	0	0	0
O	Public Administration and Defence; Compulsory Social Security	6	2	0	30.573	101	0
P	Education	0	0	2	0	0	275
Q	Human Health and Social Work Activities	0	5	1	0	9.161	83
R	Arts, Entertainment and Recreation	2	0	0	158	0	0
S	Other Service Activities	0	0	4	0	0	729
T	Activities of Households	0	0	0	0	0	0
	TOTAL	57	76	47	39.350	132.811	605.672

Notes: - As from 2008, for the classification of the employed by industry, the European System of Classification of Economic Activities (Nace Rev. 2) is used.

EARNINGS AND LABOUR COST

TABLE C.4.1. INDICES AND GROWTH IN EARNINGS, 1960-2012

Year	Indices of earnings (Base: 1980=100,0)		Growth in earnings (%)	
	Money terms	Real terms	Money terms	Real terms
1960	13,6	32,5	-3,8	-4,6
1961	14,5	34,9	6,7	7,5
1962	14,8	35,6	2,2	2,1
1963	14,7	34,5	-1,2	-3,2
1964	15,0	35,5	2,6	3,0
1965	16,1	37,8	6,8	6,4
1966	16,3	38,2	1,4	1,0
1967	17,7	41,3	8,9	8,1
1968	18,9	42,4	6,6	2,7
1969	20,5	44,9	8,3	5,8
1970	22,9	48,9	11,8	9,1
1971	25,5	52,3	11,3	6,8
1972	29,3	57,0	14,9	9,0
1973	34,6	62,4	18,0	9,6
1974	39,1	60,8	13,3	-2,7
1975	38,6	57,3	-1,5	-5,7
1976	42,8	61,3	11,0	7,0
1977	52,3	69,8	22,2	13,9
1978	63,7	79,1	21,8	13,3
1979	79,4	90,2	24,6	14,0
1980	100,0	100,0	25,9	10,9
1981	118,2	106,7	18,2	6,7
1982	138,9	117,8	17,5	10,4
1983	151,9	122,7	9,4	4,2
1984	165,7	126,3	9,1	2,9
1985	180,8	131,1	9,1	3,8
1986	190,4	136,4	5,3	4,0
1987	205,3	143,1	7,8	4,9
1988	221,3	149,1	7,8	4,2
1989	241,0	156,6	8,9	5,0
1990	263,8	164,0	9,5	4,7
1991	287,9	170,4	9,1	3,9
1992	315,8	175,5	9,7	3,0
1993	344,5	182,5	9,1	4,0
1994	366,9	185,6	6,5	1,7
1995	389,4	192,0	6,1	3,4
1996	413,2	197,9	6,1	3,1
1997	440,6	203,7	6,6	2,9
1998	462,6	209,2	5,0	2,7
1999	484,8	215,5	4,8	3,0
2000	518,1	221,1	6,9	2,7
2001	544,4	227,9	5,1	3,1
2002	574,9	234,1	5,6	2,7
2003	610,9	238,9	6,3	2,0
2004	637,0	243,5	4,3	1,9
2005	671,2	250,2	5,4	2,7
2006	707,3	257,2	5,4	2,8
2007	744,3	264,4	5,2	2,8
2008	791,9	268,7	6,4	1,6
2009	815,9	276,0	3,0	2,7
2010	835,5	276,0	2,4	0,0
2011	858,1	274,3	2,7	-0,6
2012	871,8	272,1	1,6	-0,8

Notes: - The data source from 2010 onwards are the records of the Social Insurance Services. Before 2010, the data source was the Survey on Wages and Salaries. For the years 1960-65 data cover wage-earners only, whereas for the other years data cover both wage- and salary-earners.

- For the years before 2010, data refer to October of each year, whereas from 2010 they refer to the average of the year.

- Data in real terms refer to earnings in money terms deflated by the yearly average retail price index.

TABLE C.4.2. LABOUR COST INDEX PER HOUR OF WORK BY SECTOR AND QUARTER, 2005 - 2013

(Base: 2008=100)

Code NACE Rev. 2	Economic Activity	2005					2006					2007				
		1st Quarter	2nd Quarter	3rd Quarter	4th Quarter	Year Average	1st Quarter	2nd Quarter	3rd Quarter	4th Quarter	Year Average	1st Quarter	2nd Quarter	3rd Quarter	4th Quarter	Year Average
B	Mining and Quarrying	91,6	88,1	87,3	90,3	89,3	96,1	90,2	93,7	96,9	94,2	95,1	93,6	96,3	94,3	94,8
C	Manufacturing	88,5	89,5	89,3	90,2	89,4	92,2	92,8	92,7	94,1	92,9	93,0	92,8	94,8	95,6	94,0
D	Electricity, Gas, Steam and and Air Conditioning Supply	80,2	80,9	81,1	82,3	81,1	83,3	84,9	87,0	88,9	86,0	91,1	92,6	95,5	97,0	94,1
E	Water Supply; Sewerage, Waste Management and Remediation Activities	76,5	78,0	78,7	75,8	77,2	81,0	82,5	82,8	82,8	82,3	91,3	91,6	94,1	95,8	93,2
F	Construction	88,9	89,6	89,1	90,5	89,6	91,8	92,1	94,6	95,6	93,5	94,7	94,9	95,3	96,2	95,3
G	Wholesale and Retail trade; Repair of Motor Vehicles and Motorcycles	84,8	85,6	86,7	87,8	86,2	88,7	89,6	90,9	92,0	90,3	93,3	94,8	94,2	96,0	94,6
H	Transportation and Storage	86,3	87,2	88,2	88,8	87,6	89,4	90,3	90,6	91,5	90,4	92,7	93,4	94,6	95,7	94,1
I	Accommodation and Food Service Activities	89,3	89,0	89,3	88,9	89,1	89,9	90,7	91,7	92,6	91,2	92,9	93,5	94,8	95,9	94,3
J	Information and Communication	84,0	84,5	86,1	86,4	85,3	88,0	89,5	89,4	90,0	89,2	89,4	90,2	90,6	92,5	90,7
K	Financial and Insurance Activities	81,6	82,4	83,6	84,8	83,1	86,7	88,1	89,8	91,4	89,0	92,0	93,0	94,6	95,9	93,9
L	Real Estate Activities	77,6	79,5	72,9	75,0	76,3	81,4	77,6	80,3	81,9	80,3	85,2	87,9	91,0	93,7	89,5
M	Professional, Scientific and Technical Activities	82,2	85,0	84,7	85,8	84,4	87,2	88,0	89,1	90,3	88,7	91,5	92,9	94,3	95,9	93,6
N	Administrative and Support Service Activities	79,1	82,1	82,1	82,4	81,4	83,9	85,1	86,9	88,4	86,1	91,0	92,8	93,3	94,4	92,9
O	Public Administration and Defence; Compulsory Social Security	86,0	87,6	87,0	87,8	87,1	89,0	91,1	91,9	93,0	91,3	93,5	94,8	94,4	95,2	94,5
P	Education	85,1	87,7	88,5	88,8	87,5	89,5	91,9	93,2	92,3	91,7	94,2	93,7	95,9	97,7	95,4
Q	Human Health and Social Work Activities	75,4	76,8	84,8	78,8	79,0	79,9	86,6	89,4	82,5	84,6	87,5	90,7	92,5	95,8	91,6
R	Arts, Entertainment and Recreation	80,8	81,8	84,1	84,1	82,7	85,7	86,7	87,2	88,5	87,0	88,2	89,8	91,7	93,4	90,8
S	Other Service Activities	97,8	98,9	98,8	99,9	98,8	100,4	101,3	101,7	101,7	101,3	93,6	92,9	99,8	104,2	97,6
	TOTAL	85,9	86,9	87,4	88,0	87,1	89,4	90,6	91,6	92,6	91,0	92,9	93,7	94,7	96,0	94,3

(cont'd)

TABLE C.4.2 (cont'd). LABOUR COST INDEX PER HOUR OF WORK BY SECTOR AND QUARTER, 2005 - 2013

Code NACE Rev. 2	Economic Activity	2008				2009				2010						
		1st Quarter	2nd Quarter	3rd Quarter	4th Quarter	Year Average	1st Quarter	2nd Quarter	3rd Quarter	4th Quarter	Year Average	1st Quarter	2nd Quarter	3rd Quarter	4th Quarter	Year Average
B	Mining and Quarrying	97,2	100,6	98,5	103,1	99,9	89,1	91,0	88,0	89,4	89,4	94,6	86,8	90,9	91,8	91,0
C	Manufacturing	97,7	99,7	100,5	101,2	99,8	100,1	99,2	99,2	99,4	99,5	105,8	96,6	101,8	102,3	101,6
D	Electricity, Gas, Steam and and Air Conditioning Supply	98,8	100,3	100,1	100,2	99,9	108,7	106,1	104,9	104,5	106,1	104,1	104,6	106,3	106,6	105,4
E	Water Supply; Sewerage, Waste Management and Remediation Activities	96,5	98,9	101,1	103,2	99,9	104,6	105,8	104,2	103,6	104,6	104,6	102,5	102,7	102,9	103,2
F	Construction	97,9	99,0	100,5	102,0	99,8	100,3	101,0	100,2	100,4	100,5	102,4	102,8	103,6	104,4	103,3
G	Wholesale and Retail trade; Repair of Motor Vehicles and Motorcycles	97,7	99,1	100,6	102,1	99,9	99,7	100,7	101,2	101,7	100,8	102,5	102,9	103,7	104,2	103,3
H	Transportation and Storage	97,0	98,8	100,5	102,1	99,6	96,8	97,4	97,3	97,3	97,2	97,9	97,4	98,7	99,0	98,2
I	Accommodation and Food Service Activities	97,9	99,8	100,6	101,4	99,9	101,5	102,2	101,7	102,1	101,9	102,9	102,3	103,4	103,7	103,1
J	Information and Communication	98,0	97,6	99,7	104,2	99,9	99,0	102,0	101,7	100,2	100,7	102,7	101,6	101,9	103,1	102,3
K	Financial and Insurance Activities	97,9	99,7	100,5	101,2	99,8	101,5	102,4	103,2	104,4	102,9	106,4	107,9	108,6	109,3	108,1
L	Real Estate Activities	96,6	99,2	100,8	102,5	99,8	105,2	107,3	108,3	109,8	107,6	109,0	109,5	110,0	111,2	109,9
M	Professional, Scientific and Technical Activities	97,2	99,3	100,8	102,5	99,9	107,3	107,5	108,2	109,2	108,0	110,5	111,5	112,7	113,3	112,0
N	Administrative and Support Service Activities	97,1	97,8	101,1	103,1	99,8	102,1	104,1	103,4	104,3	103,5	106,6	105,1	106,8	107,8	106,6
O	Public Administration and Defence; Compulsory Social Security	96,9	97,6	101,1	103,0	99,7	102,3	102,9	101,5	101,2	102,0	102,7	103,1	104,2	104,3	103,6
P	Education	98,0	98,0	99,3	104,1	99,8	101,9	101,7	99,3	100,5	100,9	101,4	101,2	102,3	104,2	102,3
Q	Human Health and Social Work Activities	97,6	99,3	101,2	101,5	99,9	100,7	100,9	100,0	99,4	100,3	101,3	101,6	102,5	103,7	102,3
R	Arts, Entertainment and Recreation	96,4	98,5	100,9	104,0	100,0	92,7	94,1	94,3	94,6	93,9	95,9	96,5	96,8	97,5	96,7
S	Other Service Activities	98,0	99,3	100,3	102,2	99,9	94,3	95,1	95,4	95,8	95,2	97,6	98,1	99,1	100,3	98,8
	TOTAL	97,8	99,1	100,8	102,3	100,0	100,9	101,5	101,0	101,4	101,2	103,2	102,6	103,9	104,6	103,6

(cont'd)

EARNINGS AND LABOUR COST

TABLE C.4.2 (cont'd). LABOUR COST INDEX PER HOUR OF WORK BY SECTOR AND QUARTER, 2005 - 2013

Code NACE Rev. 2	Economic Activity	2011					2012					2013				
		1st Quarter	2nd Quarter	3rd Quarter	4th Quarter	Year Average	1st Quarter	2nd Quarter	3rd Quarter	4th Quarter	Year Average	1st Quarter	2nd Quarter	3rd Quarter	4th Quarter	Year Average
B	Mining and Quarrying	89,6	94,8	88,8	92,0	91,3	82,3	85,9	82,1	83,6	83,4	72,4	74,6	78,2	72,4	74,4
C	Manufacturing	102,9	103,3	102,8	102,2	102,8	101,6	110,2	101,5	101,5	103,7	100,3	98,4	98,3	97,8	98,7
D	Electricity, Gas, Steam and and Air Conditioning Supply	107,4	108,5	108,6	110,2	108,7	105,7	110,2	109,1	107,0	108,0	105,5	103,3	101,5	100,3	102,6
E	Water Supply, Sewerage, Waste Management and Remediation Activities	100,8	101,1	101,1	100,1	100,8	100,4	100,5	99,4	98,8	99,8	97,3	95,8	95,6	95,1	95,9
F	Construction	105,2	105,6	105,4	105,2	105,3	104,7	104,3	104,1	104,0	104,3	100,8	101,3	98,9	96,7	99,4
G	Wholesale and Retail trade; Repair of Motor	104,4	104,9	105,1	105,3	104,9	105,3	105,0	105,2	105,0	105,1	104,7	98,1	97,8	97,6	99,6
H	Vehicles and Motorcycles Transportation and Storage	97,8	97,8	97,1	96,8	97,4	97,4	97,5	97,3	97,0	97,3	96,0	96,2	95,4	94,8	95,6
I	Accommodation and Food Service Activities	103,6	103,9	103,6	103,5	103,7	103,4	104,1	104,1	103,8	103,8	102,3	101,0	99,2	97,5	100,0
J	Information and Communication	104,0	106,2	106,8	107,0	106,0	106,5	107,2	107,1	107,0	106,9	105,6	104,2	103,5	103,0	104,1
K	Financial and Insurance Activities	110,1	110,8	112,0	112,9	111,5	113,2	113,2	112,9	111,8	112,8	127,6	108,3	105,6	103,1	111,1
L	Real Estate Activities	111,7	111,4	111,8	110,4	111,3	110,1	110,7	109,7	109,7	110,1	108,5	107,1	106,6	106,0	107,0
M	Professional, Scientific and Technical Activities	113,9	114,8	115,6	115,7	115,0	116,0	116,1	116,1	116,8	116,3	113,6	110,1	110,0	109,7	110,8
N	Administrative and Support Service Activities	107,7	109,6	109,8	110,1	109,3	110,0	110,4	110,0	109,3	109,9	108,9	107,8	107,9	107,1	107,9
O	Public Administration and Defence; Compulsory Social Security	105,7	106,9	108,1	106,1	106,7	102,9	102,6	102,5	103,3	102,8	102,9	100,9	99,2	98,3	100,3
P	Education	105,1	105,8	106,0	107,3	106,1	101,6	101,7	100,9	98,2	100,6	97,6	96,8	96,4	95,7	96,6
Q	Human Health and Social Work Activities	103,4	104,6	105,0	105,4	104,6	97,1	99,0	101,1	100,9	99,5	100,8	99,0	96,9	95,3	98,0
R	Arts, Entertainment and Recreation	97,1	97,0	97,2	96,9	97,1	95,6	95,3	94,6	94,2	94,9	98,8	93,0	92,6	91,6	94,0
S	Other Service Activities	101,2	101,0	102,7	102,5	101,8	103,3	104,8	104,8	105,0	104,5	103,8	103,0	101,5	100,6	102,2
	TOTAL	105,1	105,8	106,1	106,1	105,8	104,4	105,3	104,5	104,1	104,6	105,0	100,9	99,7	98,6	101,0

Note: - The index is seasonally adjusted.

TABLE C.4.3. QUARTERLY PERCENTAGE CHANGE IN TOTAL LABOUR COST PER HOUR OF WORK, 2005-2013

Code NACE Rev. 2	Economic Activity	2006/2005				2007/2006				2008/2007				2009/2008			
		1st Quarter	2nd Quarter	3rd Quarter	4th Quarter	1st Quarter	2nd Quarter	3rd Quarter	4th Quarter	1st Quarter	2nd Quarter	3rd Quarter	4th Quarter	1st Quarter	2nd Quarter	3rd Quarter	4th Quarter
B	Mining and Quarrying	4,9	2,4	7,3	7,2	-1,0	3,8	2,7	-2,7	2,2	7,5	2,4	9,3	-8,3	-9,6	-10,7	-13,2
C	Manufacturing	4,2	3,7	3,8	4,3	0,9	0,0	2,2	1,5	5,1	7,5	6,1	5,8	2,5	-0,5	-1,3	-1,8
D	Electricity, Gas, Steam and and Air Conditioning Supply	4,0	4,9	7,2	8,0	9,3	9,1	9,8	9,1	8,5	8,3	4,8	3,3	10,0	5,8	4,8	4,4
E	Water Supply; Sewerage, Waste Management and Remediation Activities	5,9	5,8	5,3	9,3	12,7	11,0	13,7	15,6	5,7	8,0	7,5	7,8	8,4	7,0	3,0	0,4
F	Construction	3,3	2,7	6,2	5,6	3,1	3,0	0,7	0,6	3,4	4,3	5,5	6,0	2,4	2,0	-0,4	-1,5
G	Wholesale and Retail trade; Repair of Motor Vehicles and Motorcycles	4,7	4,7	4,9	4,8	5,2	5,8	3,6	4,3	4,7	4,5	6,8	6,3	2,1	1,6	0,6	-0,3
H	Transportation and Storage	3,7	3,5	2,8	3,0	3,7	3,5	4,4	4,6	4,7	5,8	6,3	6,8	-0,3	-1,4	-3,2	-4,8
I	Accommodation and Food Service Activities	0,7	1,9	2,7	4,1	3,3	3,1	3,4	3,6	5,4	6,7	6,1	5,8	3,6	2,4	1,1	0,7
J	Information and Communication	4,7	6,0	3,8	4,2	1,6	0,8	1,3	2,8	9,5	8,2	10,0	12,6	1,1	4,5	2,0	-3,8
K	Financial and Insurance Activities	6,3	7,0	7,4	7,8	6,1	5,4	5,4	4,9	6,4	7,2	6,2	5,5	3,7	2,8	2,7	3,2
L	Real Estate Activities	4,9	-2,3	10,1	9,2	4,7	13,2	13,4	14,4	13,4	12,8	10,7	9,4	8,8	8,3	7,4	7,1
M	Professional, Scientific and Technical Activities	6,1	3,6	5,1	5,3	4,9	5,5	5,8	6,2	6,1	6,9	6,9	6,9	10,5	8,3	7,3	6,5
N	Administrative and Support Service Activities	6,2	3,6	5,8	7,3	8,4	9,1	7,4	6,8	6,7	5,3	8,3	9,2	5,1	6,4	2,3	1,2
O	Public Administration and Defence; Compulsory Social Security	3,6	4,0	5,6	5,9	5,0	4,0	2,7	2,4	3,7	3,1	7,1	8,1	5,5	5,3	0,4	-1,7
P	Education	5,2	4,8	5,4	3,9	5,2	1,9	2,8	5,9	4,0	4,6	3,6	6,5	4,0	3,8	0,0	-3,4
Q	Human Health and Social Work Activities	6,0	12,7	5,4	4,8	9,5	4,8	3,5	16,0	11,6	9,4	9,3	6,0	3,1	1,7	-1,2	-2,1
R	Arts, Entertainment and Recreation	6,0	6,0	3,7	5,2	3,0	3,6	5,2	5,6	9,3	9,7	10,0	11,4	-3,9	-4,5	-6,6	-9,0
S	Other Service Activities	2,7	2,5	3,0	1,8	-6,8	-8,4	-1,9	2,4	4,7	6,9	0,4	-1,9	-3,8	-4,2	-4,8	-6,3
	TOTAL	4,1	4,2	4,8	5,1	4,0	3,5	3,4	3,7	5,2	5,8	6,4	6,6	3,3	2,4	0,3	-0,9

(cont'd)

TABLE C.4.3 (cont'd). QUARTERLY PERCENTAGE CHANGE IN TOTAL LABOUR COST PER HOUR OF WORK, 2005-2013 (%)

Code NACE Rev. 2	Economic Activity	2010/2009				2011/2010				2012/2011				2013/2012			
		1st Quarter	2nd Quarter	3rd Quarter	4th Quarter	1st Quarter	2nd Quarter	3rd Quarter	4th Quarter	1st Quarter	2nd Quarter	3rd Quarter	4th Quarter	1st Quarter	2nd Quarter	3rd Quarter	4th Quarter
B	Mining and Quarrying	6,1	-4,6	3,4	2,7	-5,2	9,3	-2,3	0,2	-8,2	-9,4	-7,6	-9,2	-12,0	-13,2	-4,7	-13,3
C	Manufacturing	5,7	-2,6	2,6	3,0	-2,7	7,0	1,0	-0,1	-1,3	6,7	-1,3	-0,7	-1,3	-10,8	-3,1	-3,7
D	Electricity, Gas, Steam and and Air Conditioning Supply	-4,2	-1,5	1,3	2,0	3,2	3,7	2,1	3,5	-1,6	1,6	0,5	-2,9	-0,2	-6,2	-7,0	-6,3
E	Water Supply; Sewerage, Waste Management and Remediation Activities	-0,1	-3,1	-1,4	-0,7	-3,6	-1,4	-1,6	-2,7	-0,4	-0,7	-1,6	-1,3	-3,1	-4,6	-3,9	-3,8
F	Construction	2,1	1,8	3,4	4,0	2,7	2,7	1,8	0,8	-0,4	-1,2	-1,3	-1,1	-3,7	-3,0	-4,9	-7,1
G	Wholesale and Retail trade; Repair of Motor Vehicles and Motorcycles	2,8	2,1	2,4	2,5	1,9	2,0	1,4	1,0	0,8	0,1	0,1	-0,3	-0,6	-6,6	-7,0	-7,0
H	Transportation and Storage	1,2	0,0	1,5	1,7	-0,1	0,4	-1,6	-2,2	-0,4	-0,3	0,2	0,3	-1,4	-1,4	-1,9	-2,3
I	Accommodation and Food Service Activities	1,4	0,1	1,7	1,5	0,8	1,6	0,2	-0,2	-0,2	0,2	0,4	0,3	-1,0	-3,0	-4,7	-6,0
J	Information and Communication	3,7	-0,4	0,2	2,9	1,3	4,5	4,8	3,8	2,4	1,0	0,3	0,0	-0,8	-2,8	-3,4	-3,7
K	Financial and Insurance Activities	4,8	5,4	5,2	4,7	3,6	2,6	3,1	3,3	2,7	2,2	0,8	-1,0	12,8	-4,4	-6,5	-7,8
L	Real Estate Activities	3,6	2,0	1,6	1,3	2,5	1,7	1,6	-0,7	-1,4	-0,6	-1,9	-0,7	-1,5	-3,3	-2,8	-3,3
M	Professional, Scientific and Technical Activities	2,9	3,7	4,2	3,8	3,1	3,0	2,5	2,2	1,8	1,2	0,5	0,9	-2,0	-5,2	-5,3	-6,1
N	Administrative and Support Service Activities	4,4	1,0	3,3	3,4	1,0	4,3	2,8	2,1	2,2	0,7	0,2	-0,7	-1,0	-2,4	-1,9	-2,0
O	Public Administration and Defence; Compulsory Social Security	0,4	0,2	2,6	3,1	2,9	3,7	3,7	1,7	-2,6	-4,0	-5,1	-2,6	-0,1	-1,7	-3,3	-4,8
P	Education	-0,5	-0,5	3,0	3,6	3,6	4,5	3,6	3,0	-3,3	-3,9	-4,9	-8,5	-3,9	-4,8	-4,4	-2,6
Q	Human Health and Social Work Activities	0,6	0,7	2,5	4,3	2,1	2,9	2,4	1,6	-6,1	-5,4	-3,7	-4,2	3,8	0,0	-4,2	-5,6
R	Arts, Entertainment and Recreation	3,5	2,6	2,6	3,0	1,3	0,5	0,5	-0,6	-1,6	-1,8	-2,7	-2,7	3,4	-2,5	-2,1	-2,8
S	Other Service Activities	3,6	3,2	3,8	4,8	3,6	2,9	3,6	2,2	2,1	3,8	2,1	2,4	0,5	-1,7	-3,1	-4,1
	TOTAL	2,2	1,1	2,8	3,2	1,9	3,1	2,1	1,4	-0,6	-0,5	-1,5	-1,8	0,6	-4,2	-4,6	-5,3

TABLE C.4.4. INDEX OF WAGES AND SALARIES PER HOUR OF WORK BY SECTOR AND QUARTER, 2005-2013

Code NACE Rev. 2	Economic Activity	2005					2006					2007				
		1st Quarter	2nd Quarter	3rd Quarter	4th Quarter	Year Average	1st Quarter	2nd Quarter	3rd Quarter	4th Quarter	Year Average	1st Quarter	2nd Quarter	3rd Quarter	4th Quarter	Year Average
B	Mining and Quarrying	90,6	87,5	86,5	89,5	88,5	95,0	89,6	92,9	95,8	93,3	94,9	93,9	96,4	94,0	94,8
C	Manufacturing	87,2	88,2	88,4	89,2	88,2	90,7	91,6	91,7	93,0	91,7	92,7	92,8	94,8	95,7	94,0
D	Electricity, Gas, Steam and and Air Conditioning Supply	82,1	83,4	83,5	84,5	83,4	86,0	87,4	89,2	90,9	88,4	91,6	92,9	95,5	96,7	94,2
E	Water Supply; Sewerage, Waste Management and Remediation Activities	83,3	84,8	85,5	82,0	83,9	88,2	89,6	89,9	90,0	89,4	91,4	91,7	93,9	95,5	93,1
F	Construction	86,8	87,5	87,2	88,6	87,5	89,6	90,1	92,6	93,8	91,5	94,2	94,8	95,4	96,4	95,2
G	Wholesale and Retail trade; Repair of Motor Vehicles and Motorcycles	84,7	85,5	86,6	87,8	86,2	88,7	89,6	90,9	91,9	90,3	93,2	94,8	94,0	96,0	94,5
H	Transportation and Storage	86,2	87,3	88,2	88,8	87,6	89,5	90,4	90,8	91,6	90,6	93,0	93,6	94,7	95,8	94,3
I	Accommodation and Food Service Activities	88,9	88,4	88,4	88,6	88,6	89,4	90,2	91,1	92,1	90,7	92,6	93,8	94,9	95,7	94,2
J	Information and Communication	83,2	83,8	85,5	85,7	84,5	86,9	89,0	88,9	89,8	88,7	89,3	90,0	91,5	93,9	91,2
K	Financial and Insurance Activities	82,2	83,0	84,2	85,4	83,7	87,4	88,8	90,4	91,9	89,6	92,2	93,0	94,6	95,8	93,9
L	Real Estate Activities	78,9	80,6	74,2	76,2	77,5	82,8	79,0	81,3	83,0	81,5	85,5	88,2	90,9	93,6	89,5
M	Professional, Scientific and Technical Activities	83,6	85,3	86,1	87,1	85,5	88,6	89,1	90,2	91,3	89,8	92,0	93,0	94,3	95,8	93,8
N	Administrative and Support Service Activities	80,2	83,2	83,2	83,5	82,5	85,2	86,2	88,0	89,4	87,2	91,4	93,0	93,4	94,3	93,0
O	Public Administration and Defence; Compulsory Social Security	85,9	87,5	87,1	87,9	87,1	89,0	91,0	92,0	93,1	91,3	93,5	94,7	94,4	95,3	94,5
P	Education	85,2	87,7	88,5	88,7	87,5	89,7	91,8	93,3	92,2	91,7	94,0	93,7	96,0	97,8	95,4
Q	Human Health and Social Work Activities	75,7	77,1	85,2	79,1	79,3	80,4	86,9	89,7	82,7	84,9	87,4	90,8	92,6	95,8	91,6
R	Arts, Entertainment and Recreation	81,2	82,2	84,5	84,5	83,1	86,2	87,0	87,6	88,8	87,4	88,1	89,9	91,7	93,5	90,8
S	Other Service Activities	94,2	95,2	95,4	96,4	95,3	97,0	97,8	98,2	98,1	97,8	94,1	93,3	99,4	103,7	97,6
	TOTAL	85,6	86,6	87,2	87,9	86,8	89,1	90,3	91,4	92,3	90,8	92,9	93,8	94,7	96,0	94,3

(cont'd)

TABLE C.4.4 (cont'd). INDEX OF WAGES AND SALARIES PER HOUR OF WORK BY SECTOR AND QUARTER, 2005-2013

Code NACE Rev. 2	Economic Activity	2008					2009					2010				
		1st Quarter	2nd Quarter	3rd Quarter	4th Quarter	Year Average	1st Quarter	2nd Quarter	3rd Quarter	4th Quarter	Year Average	1st Quarter	2nd Quarter	3rd Quarter	4th Quarter	Year Average
B	Mining and Quarrying	97,2	100,9	98,7	102,6	99,9	89,3	90,8	87,8	88,5	89,1	94,5	86,7	90,6	90,7	90,6
C	Manufacturing	97,7	99,8	100,4	100,9	99,7	100,2	99,3	98,8	98,3	99,1	105,0	96,7	101,7	101,8	101,3
D	Electricity, Gas, Steam and and Air Conditioning Supply	99,0	100,4	100,1	100,1	99,9	108,6	105,9	104,7	104,2	105,8	103,8	104,3	106,0	106,3	105,1
E	Water Supply; Sewerage, Waste Management and Remediation Activities	96,7	99,1	101,3	103,4	100,1	104,2	105,2	104,1	103,4	104,2	104,0	102,4	102,5	102,7	102,9
F	Construction	97,8	99,0	100,6	101,9	99,8	100,2	100,6	99,8	100,0	100,2	101,9	102,4	103,1	104,0	102,8
G	Wholesale and Retail trade; Repair of Motor Vehicles and Motorcycles	97,7	99,2	100,6	102,2	99,9	99,5	100,5	100,8	101,3	100,5	102,1	102,4	103,3	103,8	102,9
H	Transportation and Storage	97,0	98,9	100,5	102,1	99,6	96,6	97,1	96,9	96,8	96,8	97,4	96,9	98,2	98,4	97,7
I	Accommodation and Food Service Activities	97,2	100,8	100,8	101,2	100,0	101,1	101,9	101,4	101,8	101,6	102,4	102,0	103,0	103,3	102,7
J	Information and Communication	97,3	97,5	99,8	104,7	99,8	98,8	101,7	101,4	100,1	100,5	101,9	101,2	101,5	102,6	101,8
K	Financial and Insurance Activities	97,9	99,7	100,5	101,2	99,8	101,3	102,1	102,7	103,9	102,5	105,8	107,5	108,1	108,8	107,5
L	Real Estate Activities	96,7	99,3	100,8	102,5	99,8	105,1	107,0	108,1	109,1	107,3	108,6	108,8	109,6	110,7	109,4
M	Professional, Scientific and Technical Activities	97,3	99,1	100,8	102,7	100,0	108,1	106,3	107,5	108,8	107,7	110,4	111,0	112,2	112,8	111,6
N	Administrative and Support Service Activities	97,2	97,9	101,1	103,1	99,8	102,1	103,7	103,0	103,9	103,2	106,2	104,8	106,4	107,5	106,2
O	Public Administration and Defence; Compulsory Social Security	96,9	97,7	101,1	102,9	99,7	102,3	102,3	100,9	100,6	101,5	102,2	102,5	103,5	103,7	103,0
P	Education	97,8	98,0	99,3	104,1	99,8	101,8	101,2	98,7	100,0	100,4	100,8	100,6	101,6	103,5	101,7
Q	Human Health and Social Work Activities	97,6	99,3	101,1	101,5	99,9	100,6	100,5	99,5	98,9	99,9	100,6	101,0	101,9	103,1	101,7
R	Arts, Entertainment and Recreation	96,4	98,5	100,9	104,0	100,0	92,9	94,0	94,0	94,4	93,8	95,6	96,2	96,4	97,1	96,3
S	Other Service Activities	98,4	99,5	100,2	101,9	100,0	94,4	95,0	95,5	95,8	95,2	97,3	98,1	98,9	100,2	98,6
	TOTAL	97,7	99,3	100,8	102,3	100,0	100,8	101,1	100,6	100,8	100,8	102,6	102,1	103,4	104,0	103,0

(cont'd)

EARNINGS AND LABOUR COST

TABLE C.4.4 (cont'd). INDEX OF WAGES AND SALARIES PER HOUR OF WORK BY SECTOR AND QUARTER, 2005-2013

Code NACE Rev. 2	Economic Activity	2011					2012					2013				
		1st Quarter	2nd Quarter	3rd Quarter	4th Quarter	Year Average	1st Quarter	2nd Quarter	3rd Quarter	4th Quarter	Year Average	1st Quarter	2nd Quarter	3rd Quarter	4th Quarter	Year Average
B	Mining and Quarrying	89,9	94,6	88,4	90,7	90,9	82,7	85,6	81,4	82,2	83,0	72,9	74,4	77,4	71,4	74,0
C	Manufacturing	102,3	102,5	102,5	101,9	102,3	101,5	101,5	101,0	101,3	101,3	100,7	96,7	97,5	97,4	98,1
D	Electricity, Gas, Steam and and Air Conditioning Supply															
E	Water Supply; Sewerage, Waste Management and Remediation Activities	107,1	108,1	108,2	109,9	108,3	105,5	109,9	108,8	106,6	107,7	105,3	103,0	101,1	99,8	102,3
F	Construction	100,9	101,2	101,0	100,1	100,8	100,3	100,2	99,2	98,6	99,6	97,2	95,8	95,3	94,5	95,7
G	Wholesale and Retail trade; Repair of Motor Vehicles and Motorcycles	104,7	105,2	104,9	104,6	104,8	104,2	103,8	103,1	103,1	103,5	100,6	101,1	99,6	97,6	99,7
H	Transportation and Storage	104,0	104,5	104,6	104,8	104,5	104,8	104,5	104,7	104,4	104,6	104,0	97,8	97,2	96,9	99,0
I	Accommodation and Food Service Activities	97,3	97,3	96,5	96,2	96,8	96,7	96,8	96,5	96,2	96,5	95,2	95,3	94,5	93,9	94,7
J	Information and Communication	103,3	103,5	103,3	103,1	103,3	103,1	103,7	103,4	103,2	103,4	102,3	101,3	100,2	99,0	100,7
K	Financial and Insurance Activities	103,3	105,5	106,1	106,2	105,3	105,4	106,3	106,0	105,9	105,9	104,9	103,0	102,4	101,8	103,0
L	Real Estate Activities	109,7	110,2	111,5	112,4	110,9	112,5	112,5	112,2	110,9	112,0	126,6	107,7	105,2	102,8	110,6
M	Professional, Scientific and Technical Activities	111,1	111,1	111,2	110,0	110,9	109,6	110,0	109,4	109,0	109,5	108,0	106,6	105,8	105,2	106,4
N	Administrative and Support Service Activities	113,5	114,3	115,1	115,2	114,5	115,6	115,4	115,0	115,3	115,3	114,3	109,3	109,1	108,5	110,3
O	Public Administration and Defence; Compulsory Social Security	107,4	109,4	109,5	109,8	109,0	109,7	110,1	109,6	108,9	109,6	108,7	107,6	107,6	106,6	107,6
P	Education	105,2	106,3	107,3	105,2	106,0	101,9	101,5	101,2	101,7	101,6	101,9	99,8	97,8	96,7	99,0
Q	Human Health and Social Work Activities	104,5	105,2	105,3	106,5	105,4	100,5	100,5	99,6	96,9	99,4	96,7	95,7	95,1	94,2	95,4
R	Arts, Entertainment and Recreation	102,9	104,0	104,3	104,7	104,0	96,0	97,9	99,9	99,7	98,4	99,7	97,8	95,6	93,9	96,8
S	Other Service Activities	96,7	96,5	96,7	96,3	96,6	94,7	94,2	93,6	93,0	93,9	98,3	91,9	91,4	90,2	93,0
		100,8	100,8	102,2	102,3	101,5	103,0	104,2	104,1	104,3	103,9	103,4	102,4	101,1	100,0	101,7
	TOTAL	104,5	105,2	105,5	105,4	105,1	103,6	103,7	103,5	103,0	103,5	104,1	100,0	98,9	97,9	100,2

Note: - The index is seasonally adjusted

TABLE C.4.5. QUARTERLY PERCENTAGE CHANGE IN WAGES AND SALARIES PER HOUR OF WORK, 2005-2013

Code NACE Rev. 2	Economic Activity	2006/2005				2007/2006				2008/2007				2009/2008			
		1st Quarter	2nd Quarter	3rd Quarter	4th Quarter	1st Quarter	2nd Quarter	3rd Quarter	4th Quarter	1st Quarter	2nd Quarter	3rd Quarter	4th Quarter	1st Quarter	2nd Quarter	3rd Quarter	4th Quarter
B	Mining and Quarrying	4,9	2,5	7,4	7,0	-0,1	4,8	3,8	-1,9	2,4	7,4	2,4	9,1	-8,1	-10,0	-11,1	-13,7
C	Manufacturing	4,0	3,9	3,7	4,2	2,2	1,4	3,4	2,9	5,3	7,5	5,9	5,4	2,6	-0,5	-1,6	-2,6
D	Electricity, Gas, Steam and and Air Conditioning Supply	4,8	4,7	6,9	7,5	6,5	6,4	7,1	6,3	8,0	8,1	4,9	3,6	9,7	5,4	4,5	4,1
E	Water Supply; Sewerage, Waste Management and Remediation Activities	5,8	5,7	5,1	9,8	3,6	2,4	4,4	6,2	5,8	8,0	7,9	8,2	7,7	6,1	2,8	0,0
F	Construction	3,2	2,9	6,1	5,8	5,2	5,2	3,0	2,8	3,8	4,5	5,4	5,7	2,5	1,6	-0,7	-1,8
G	Wholesale and Retail trade; Repair of Motor Vehicles and Motorcycles	4,8	4,8	4,9	4,6	5,0	5,9	3,4	4,4	4,9	4,6	7,0	6,5	1,8	1,3	0,2	-0,9
H	Transportation and Storage	3,8	3,6	3,0	3,1	3,9	3,5	4,2	4,6	4,3	5,7	6,2	6,6	-0,4	-1,8	-3,6	-5,2
I	Accommodation and Food Service Activities	0,6	2,0	3,0	4,0	3,6	4,0	4,1	4,0	4,9	7,5	6,3	5,7	4,0	1,1	0,6	0,6
J	Information and Communication	4,5	6,2	4,0	4,8	2,7	1,1	3,0	4,6	8,9	8,3	9,0	11,5	1,6	4,4	1,6	-4,4
K	Financial and Insurance Activities	6,4	7,0	7,4	7,7	5,5	4,7	4,7	4,2	6,2	7,3	6,2	5,6	3,4	2,4	2,3	2,7
L	Real Estate Activities	5,0	-2,0	9,6	9,0	3,2	11,6	11,9	12,7	13,1	12,6	10,9	9,5	8,7	7,8	7,3	6,4
M	Professional, Scientific and Technical Activities	6,0	4,4	4,8	4,8	3,8	4,4	4,4	5,0	5,8	6,6	6,9	7,2	11,2	7,3	6,7	6,0
N	Administrative and Support Service Activities	6,2	3,6	5,7	7,1	7,3	7,9	6,1	5,5	6,4	5,2	8,3	9,3	5,0	6,0	1,9	0,8
O	Public Administration and Defence; Compulsory Social Security	3,6	4,0	5,6	5,8	5,1	4,1	2,7	2,3	3,7	3,1	7,1	8,1	5,5	4,7	-0,2	-2,3
P	Education	5,3	4,7	5,4	3,9	4,8	2,1	2,9	6,1	4,1	4,5	3,5	6,4	4,1	3,3	-0,6	-4,0
Q	Human Health and Social Work Activities	6,3	12,7	5,3	4,5	8,7	4,5	3,3	15,8	11,6	9,4	9,3	5,9	3,0	1,2	-1,6	-2,5
R	Arts, Entertainment and Recreation	6,2	5,7	3,6	5,0	2,2	3,4	4,7	5,3	9,4	9,7	10,0	11,3	-3,6	-4,6	-6,8	-9,3
S	Other Service Activities	3,0	2,7	3,0	1,8	-3,0	-4,6	1,2	5,7	4,6	6,7	0,9	-1,8	-4,1	-4,5	-4,7	-6,0
	TOTAL	4,1	4,3	4,8	5,1	4,2	3,9	3,6	4,0	5,2	5,9	6,4	6,5	3,2	1,8	-0,2	-1,4

(cont'd)

TABLE C.4.5 (cont'd). QUARTERLY PERCENTAGE CHANGE IN WAGES AND SALARIES PER HOUR OF WORK, 2005-2013 (%)

Code NACE Rev. 2	Economic Activity	2010/2009				2011/2010				2012/2011				2013/2012			
		1st Quarter	2nd Quarter	3rd Quarter	4th Quarter	1st Quarter	2nd Quarter	3rd Quarter	4th Quarter	1st Quarter	2nd Quarter	3rd Quarter	4th Quarter	1st Quarter	2nd Quarter	3rd Quarter	4th Quarter
B	Mining and Quarrying	5,8	-4,6	3,3	2,5	-4,9	9,2	-2,5	0,0	-8,0	-9,5	-7,9	-9,3	-11,9	-13,0	-4,9	-13,2
C	Manufacturing	4,9	-2,6	3,0	3,5	-2,6	6,1	0,7	0,2	-0,8	-1,0	-1,4	-0,6	-0,9	-4,7	-3,4	-3,9
D	Electricity, Gas, Steam and and Air Conditioning Supply	-4,5	-1,5	1,3	2,0	3,3	3,7	2,1	3,4	-1,5	1,6	0,6	-3,0	-0,2	-6,3	-7,1	-6,5
E	Water Supply; Sewerage, Waste Management and Remediation Activities	-0,1	-2,6	-1,5	-0,7	-3,0	-1,2	-1,5	-2,5	-0,6	-1,0	-1,8	-1,4	-3,1	-4,3	-3,9	-4,2
F	Construction	1,7	1,7	3,3	3,9	2,8	2,7	1,7	0,6	-0,5	-1,3	-1,7	-1,4	-3,5	-2,6	-3,4	-5,3
G	Wholesale and Retail trade; Repair of Motor Vehicles and Motorcycles	2,7	1,9	2,4	2,5	1,8	2,1	1,3	0,9	0,8	0,0	0,1	-0,4	-0,8	-6,4	-7,1	-7,2
H	Transportation and Storage	0,8	-0,2	1,4	1,7	-0,1	0,4	-1,7	-2,3	-0,6	-0,6	-0,1	0,1	-1,5	-1,5	-2,0	-2,4
I	Accommodation and Food Service Activities	1,2	0,1	1,6	1,5	0,9	1,5	0,3	-0,1	-0,2	0,2	0,2	0,1	-0,8	-2,3	-3,1	-4,0
J	Information and Communication	3,1	-0,5	0,1	2,5	1,3	4,3	4,6	3,5	2,1	0,7	-0,1	-0,3	-0,5	-3,1	-3,5	-3,8
K	Financial and Insurance Activities	4,5	5,2	5,2	4,7	3,6	2,6	3,1	3,2	2,5	2,0	0,6	-1,3	12,6	-4,3	-6,2	-7,3
L	Real Estate Activities	3,4	1,7	1,4	1,5	2,3	2,1	1,4	-0,7	-1,4	-1,0	-1,6	-0,9	-1,4	-3,1	-3,2	-3,5
M	Professional, Scientific and Technical Activities	2,1	4,4	4,4	3,7	2,8	3,0	2,5	2,1	1,9	0,9	-0,1	0,1	-1,2	-5,2	-5,2	-5,9
N	Administrative and Support Service Activities	4,0	1,0	3,4	3,5	1,1	4,4	2,9	2,2	2,1	0,7	0,1	-0,8	-0,8	-2,2	-1,9	-2,1
O	Public Administration and Defence; Compulsory Social Security	-0,1	0,2	2,6	3,0	3,0	3,7	3,7	1,5	-3,1	-4,5	-5,6	-3,3	-0,1	-1,7	-3,4	-4,9
P	Education	-1,0	-0,6	3,0	3,6	3,7	4,5	3,6	2,8	-3,9	-4,5	-5,4	-9,0	-3,8	-4,8	-4,5	-2,7
Q	Human Health and Social Work Activities	0,1	0,5	2,4	4,2	2,2	2,9	2,4	1,5	-6,7	-5,9	-4,2	-4,8	3,9	0,0	-4,3	-5,8
R	Arts, Entertainment and Recreation	2,9	2,4	2,5	2,9	1,2	0,3	0,3	-0,8	-2,1	-2,4	-3,3	-3,4	3,8	-2,4	-2,3	-3,0
S	Other Service Activities	3,0	3,2	3,5	4,6	3,7	2,8	3,4	2,1	2,1	3,3	1,8	2,0	0,4	-1,8	-2,9	-4,1
	TOTAL	1,8	1,0	2,8	3,2	1,9	3,1	2,0	1,3	-0,9	-1,4	-1,9	-2,2	0,5	-3,6	-4,4	-5,0

EARNINGS AND LABOUR COST

TABLE C.4.6. TOTAL LABOUR COST PER HOUR OF WORK BY SECTOR, 2009-2012

(€)

Code NACE Rev. 2	Economic Activity	2009	2010	2011	2012
B	Mining and Quarrying	17,0	17,3	17,4	15,8
C	Manufacturing	11,6	11,8	11,9	11,8
D	Electricity, Gas, Steam and and Air Conditioning Supply	34,6	34,4	35,3	35,2
E	Water Supply; Sewerage, Waste Management and Remediation Activities	15,5	15,0	15,1	15,0
F	Construction	12,9	13,2	13,5	13,6
G	Wholesale and Retail trade; Repair of Motor Vehicles and Motorcycles	10,6	10,9	11,0	11,0
H	Transportation and Storage	17,1	17,4	17,0	17,3
I	Accommodation and Food Service Activities	9,7	9,9	9,9	9,9
J	Information and Communication	20,7	21,1	21,8	21,9
K	Financial and Insurance Activities	29,7	31,2	32,2	32,5
L	Real Estate Activities	10,9	11,0	11,2	11,0
M	Professional, Scientific and Technical Activities	16,1	16,7	17,2	17,4
N	Administrative and Support Service Activities	10,9	11,2	11,4	11,5
O	Public Administration and Defence; Compulsory Social Security	19,6	19,9	20,6	20,7
P	Education	30,1	30,5	31,4	31,2
Q	Human Health and Social Work Activities	15,6	15,9	16,3	16,3
R	Arts, Entertainment and Recreation	12,4	12,8	12,8	12,6
S	Other Service Activities	11,3	11,7	12,1	12,3
	TOTAL	15,3	15,7	16,1	16,3

C. LABOUR

C.5. Social Insurance

SCOPE

This section presents statistics related to social insurance. It provides data on persons insured, insurance contributions, claims and payments, pensioners and pensions.

COVERAGE

Data on social insurance cover all contributions of the social insurance fund including Turkish Cypriots.

SOURCES OF DATA AND CHRONOLOGY OF SERIES

The principal source for data on Social Insurance is the Annual Report of the Ministry of Labour and Social Insurance.

The data on Social Insurance are available from 1957 when the Social Insurance Scheme came in operation.

OTHER RELEVANT PUBLICATIONS AND SOURCES OF INFORMATION

Detailed information on Social Insurance is available from the annual Report of the Ministry of Labour and Social Insurance.

TABLE C.5.1. PERSONS INSURED BY SEX, 1957-2013

(Number)

Year	Total	Males	Females	Active Contributors		
				Total	Males	Females
1957	126.711	97.915	28.796	106.471
1960	165.336	122.815	42.521	103.000
1965	251.975	179.053	72.922	147.681
1970	314.897	212.396	102.501	176.969
1974	364.590	239.822	124.768	188.480
1975	364.784	236.669	128.115	135.490
1980	424.612	265.164	159.448	192.193
1985	472.864	287.677	185.187	204.746	133.112	71.634
1990	525.820	312.774	213.046	239.754	148.097	91.657
1995	593.122	345.814	247.308	264.142	158.418	105.724
2000	683.862	385.571	298.291	294.116	165.512	128.604
2001	707.866	395.728	312.138	309.299	171.262	138.037
2002	730.769	405.768	325.001	319.038	175.115	143.923
2003	761.185	419.653	341.532	333.546	183.187	150.359
2004	798.125	437.382	360.743	363.315	196.052	167.263
2005	833.605	454.171	379.434	375.848	201.270	174.578
2006	873.929	473.369	400.560	389.837	207.094	182.743
2007	931.536	503.376	428.160	421.352	223.869	197.483
2008	989.985	534.262	455.723	447.174	237.174	210.071
2009	1.037.134	558.577	478.557	452.395	238.204	214.191
2010	1.078.742	579.213	499.529	455.916	236.764	219.152
2011	1.116.397	598.168	518.229	456.306	234.737	221.569
2012	1.147.659	613.750	533.909	440.334	223.505	216.829
2013	1.173.709	626.912	546.797	418.713	210.461	208.252

Source: Social Insurance Services.

TABLE C.5.2. SOCIAL INSURANCE CONTRIBUTIONS, 1958-2013

(€)

Year	Employers' and insured persons' contributions	Government general contribution	Interest received	Other income (rents, fines etc.)	Total
1958	657.388	328.692	5.915	0	991.995
1960	668.948	334.469	115.563	0	1.118.980
1965	2.008.107	1.004.060	303.020	6.459	3.321.646
1970	4.459.998	2.230.145	553.462	17.593	7.261.199
1974	5.998.898	2.999.269	825.548	81.188	9.904.903
1975	6.921.785	3.461.073	417.828	42.823	10.843.509
1980	26.170.775	11.173.206	847.543	739.884	38.931.408
1985	118.818.203	34.682.783	19.868.972	2.084.444	175.454.403
1990	188.925.939	55.611.975	53.433.048	2.063.020	300.033.982
1995	315.588.962	100.992.357	120.859.980	3.223.603	540.664.903
2000	428.639.382	136.989.461	201.876.803	9.695.139	777.200.785
2001	481.872.287	153.969.298	207.987.876	12.939.572	856.769.033
2002	491.808.734	157.141.623	179.800.767	13.208.367	841.959.490
2003	545.991.732	174.414.368	152.885.893	13.836.880	887.128.873
2004	616.850.576	172.085.645	186.000.953	15.107.087	990.044.261
2005	634.683.111	227.667.363	182.245.611	15.557.576	1.060.153.661
2006	687.646.538	219.613.550	174.878.124	16.485.103	1.098.623.315
2007	765.658.621	244.597.469	196.830.831	20.558.197	1.227.645.118
2008	859.794.691	274.619.268	269.904.865	23.197.586	1.427.516.410
2009	951.009.288	302.511.801	117.477.649	26.757.128	1.397.755.866
2010	1.007.673.284	319.712.202	104.357.763	28.654.587	1.460.397.836
2011	1.028.855.160	326.765.590	132.492.971	31.968.590	1.520.082.311
2012	1.001.878.876	318.222.046	116.023.435	36.352.723	1.472.477.080
2013	913.532.655	290.117.624	82.470.897	34.129.330	1.320.250.506

Source: Social Insurance Services.

SOCIAL INSURANCE

TABLE C.5.3. SOCIAL INSURANCE CLAIMS, 1957-2013

Year	Unemployment benefit	Sickness benefit	Maternity grant	Maternity allowance	Death grant	Death benefit	Marriage grant ¹	Widow's pension	Old age pension	Orphans' benefit	Injury benefit	Disablement benefit	Invalidity pension	Missing persons allowance	Total
1957	3.751	4.454	3.235	0	73	0	0	16	0	0	0	0	0	0	11.529
1960	78.306	11.462	8.115	0	222	0	245	95	671	1	0	0	0	0	99.117
1965	40.440	4.841	5.661	460	337	22	680	256	1.400	3	1.332	140	0	0	55.572
1970	23.212	7.010	5.397	758	1.071	24	946	884	3.358	12	1.404	251	0	0	44.327
1974	186.617	6.613	6.896	1.150	1.674	30	593	1.130	2.242	17	1.186	142	380	0	208.670
1975	105.900	3.281	1.749	395	720	23	312	1.008	2.200	10	770	127	336	0	116.831
1980	20.827	5.880	7.775	1.895	2.285	15	974	1.096	2.201	13	1.313	129	478	4	44.885
1985	21.917	21.063	8.457	3.084	3.317	13	2.757	1.261	2.553	20	1.499	155	770	0	66.866
1990	13.044	44.835	9.307	5.571	3.785	14	2.686	1.885	5.348	109	2.086	118	978	0	89.766
1991	27.717	43.619	9.147	6.255	3.846	12	3.065	1.697	3.944	102	1.879	146	1.000	0	102.429
1992	14.623	49.668	10.137	6.574	4.645	16	2.320	1.679	4.134	86	1.941	136	995	0	96.954
1993	24.394	50.527	9.491	6.152	4.333	16	2.750	1.685	8.026	118	1.899	100	984	0	110.475
1994	21.321	48.448	9.372	6.101	4.210	17	2.355	1.532	4.232	120	1.891	94	1.125	0	100.818
1995	24.145	49.651	9.009	6.124	4.278	14	2.515	1.606	4.261	107	1.958	94	1.266	0	105.028
1996	26.388	49.268	8.648	6.208	4.467	2	1.943	1.626	4.108	134	1.944	107	1.299	0	106.142
1997	28.213	46.825	8.328	6.067	4.564	11	2.568	1.741	4.290	123	1.771	115	1.341	0	105.957
1998	31.756	46.394	8.072	6.047	4.907	27	2.544	1.747	4.748	147	1.892	122	1.481	0	109.884
1999	31.543	46.158	7.722	5.862	4.474	8	2.669	1.703	5.447	146	2.021	106	1.444	0	109.303
2000	27.969	51.819	7.617	5.468	4.863	8	2.495	1.710	5.243	140	2.198	103	1.533	0	111.166
2001	29.694	48.010	7.392	5.507	4.512	9	3.166	3.659	8.373	151	2.357	99	1.677	0	114.598
2002	31.386	49.998	7.111	5.513	4.771	12	6.069	2.495	8.343	220	2.230	88	1.476	0	119.712
2003	33.712	52.964	7.083	5.597	4.868	8	3.548	1.867	7.552	237	2.376	104	1.619	0	121.535
2004	33.179	52.551	7.258	5.974	5.004	6	3.576	1.993	6.712	242	2.525	110	1.621	0	120.751
2005	34.612	58.046	7.413	5.970	5.239	6	3.907	2.289	7.219	274	2.372	124	1.713	0	129.184
2006	34.527	56.263	7.697	6.656	4.941	10	3.634	1.805	7.583	258	2.571	103	1.662	0	127.710
2007	33.131	60.872	7.554	6.494	5.134	10	4.014	1.864	8.298	242	2.296	97	1.571	0	131.577
2008	32.607	64.163	7.952	6.966	5.007	8	3.671	1.819	8.442	234	2.460	102	1.602	0	135.033
2009	47.377	68.694	8.579	7.549	5.025	9	4.342	1.840	9.709	294	2.298	109	1.583	0	157.408
2010	49.282	68.418	8.808	7.742	4.883	5	4.518	1.795	9.961	258	2.316	106	1.611	0	159.703
2011	55.358	68.310	8.595	7.635	5.184	15	4.468	1.829	9.830	273	1.977	105	1.536	0	165.115
2012	59.832	60.877	9.067	8.067	5.438	0	4.691	1.936	9.120	267	1.796	88	1.517	0	162.696
2013	62.763	51.451	8.066	7.313	4.902	5	521	1.871	8.696	255	1.482	66	1.321	0	148.712

Notes: - Claims for maternity benefits, marriage and funeral grants were discontinued from 17.3.1975 to 2.1.1977 and for unemployment benefits from 17.3.1975 to 3.4.1977.

- Claims for unemployment benefits from 1985 onwards include only initial claims. Continuation claims are excluded.

- Orphan's benefits include full and half benefits.

1. Marriage grant was abolished for marriages that occurred from 1.1.2013 and onwards.

Source: Social Insurance Services.

SOCIAL INSURANCE

TABLE C.5.4. PAYMENTS OF SOCIAL INSURANCE BENEFITS, 1957-2013

Year	(€100's)														Total	
	Injury benefit	Disablement benefit and pension	Death benefit	Medical ¹	Invalidity pension	Marriage grant ²	Maternity grant	Maternity allowance	Sickness benefit	Unemployment benefit	Widow's pension	Orphan's benefit	Old age pension	Funeral grant		Missing persons allowance
1957	0	0	0	0	0	0	17	0	12	14	2	0	0	0	0	44
1960	0	0	0	0	0	2	58	0	51	320	17	0	56	3	0	507
1965	46	3	3	0	0	9	43	9	63	222	159	2	692	5	0	1,256
1970	50	62	41	0	0	10	41	15	75	126	617	9	4,500	24	0	5,570
1974	65	138	99	10	152	12	125	39	202	2,067	2,035	19	9,611	44	0	14,619
1975	41	137	99	9	159	7	50	19	172	1,443	2,166	19	9,578	24	0	13,922
1980	104	261	181	14	743	40	292	113	343	323	6,216	46	20,900	113	323	30,011
1985	434	709	525	22	3,221	424	1,032	829	3,498	6,809	18,789	179	53,478	511	634	91,092
1990	719	1,230	931	27	7,397	571	1,551	3,245	8,529	7,661	32,385	489	89,409	806	757	155,708
1991	728	1,348	969	60	8,423	675	1,659	4,145	9,194	13,841	35,124	579	97,377	839	753	175,714
1992	789	1,444	1,063	31	9,848	552	1,920	4,762	10,207	8,922	38,934	677	107,635	1,034	783	188,601
1993	764	1,652	1,186	38	10,069	697	1,968	5,497	10,428	14,829	43,899	789	135,525	1,046	812	229,197
1994	873	1,693	1,258	41	12,779	654	2,114	6,617	11,420	18,646	47,643	912	149,588	1,114	846	256,198
1995	1,013	1,924	1,416	44	14,837	750	2,238	8,034	13,566	19,697	52,413	1,076	166,700	1,251	877	285,837
1996	1,071	2,114	1,529	43	17,814	632	2,267	8,270	14,198	25,894	58,327	1,281	186,443	1,434	938	322,254
1997	1,153	2,334	1,580	56	20,187	834	2,310	8,321	16,295	32,938	62,376	1,466	202,374	1,522	960	354,707
1998	1,251	2,383	1,659	60	20,401	899	2,349	9,445	16,642	32,364	65,725	1,599	217,971	1,683	957	375,388
1999	1,427	2,594	1,738	65	21,491	914	2,225	8,919	16,333	39,045	71,238	1,774	241,955	1,560	984	412,260
2000	1,688	2,765	1,763	56	24,385	907	2,537	11,730	22,841	40,332	77,588	1,926	268,057	1,919	1,001	459,494
2001	1,700	2,990	1,551	133	27,375	1,054	2,402	11,113	21,211	34,126	83,706	2,129	291,113	1,712	1,027	483,343
2002	1,695	3,298	1,854	133	30,352	1,196	2,404	11,675	21,552	40,376	104,050	2,293	327,148	1,861	1,176	551,062
2003	1,869	3,465	1,835	3,508	33,082	1,690	2,495	12,910	25,060	47,506	106,827	2,484	359,266	1,963	1,143	605,103
2004	2,209	3,662	1,944	3,961	35,604	1,514	2,573	13,978	26,036	48,312	112,477	2,614	388,452	2,020	1,140	646,495
2005	2,278	4,075	2,032	4,089	39,804	1,680	2,664	14,978	25,434	54,332	122,175	2,927	426,764	2,216	1,157	706,602
2006	2,281	4,348	2,014	4,229	44,036	2,115	3,250	17,170	28,322	57,025	129,051	3,185	456,456	2,283	1,152	756,916
2007	2,096	4,643	2,158	5,708	46,988	1,687	2,657	17,026	30,104	54,812	134,919	3,326	499,888	2,260	1,098	809,370
2008	2,281	4,813	2,278	6,274	49,834	2,331	3,610	23,283	33,655	54,291	146,765	3,609	564,533	2,465	1,208	901,230
2009	2,428	4,971	2,457	6,956	50,580	2,133	3,417	25,498	36,846	77,870	153,516	3,685	619,853	2,601	1,170	993,981
2010	1,840	5,004	2,509	7,593	52,135	2,606	4,061	31,158	42,111	85,809	163,520	3,867	693,504	2,790	1,131	1,099,638
2011	2,003	5,106	2,567	8,222	53,479	2,496	4,250	29,482	36,353	98,391	173,013	4,315	770,523	2,587	1,099	1,193,886
2012	1,811	5,024	2,624	8,019	54,022	3,406	4,788	32,848	41,788	124,469	180,352	4,357	837,081	3,308	1,094	1,304,991
2013	1,625	4,956	2,614	7,481	51,522	918	4,285	30,860	33,323	150,239	185,068	4,249	880,627	1,959	1,061	1,360,787

Notes: - Payments for maternity benefits marriage and funeral grants were discontinued from 17.3.1975 to 2.1.1977 and for unemployment benefits from 17.3.1975 to 3.4.1977. The sums paid represent claims submitted before 17.3.1975.

1. From 1980 onwards include medical fees for employment accidents and invalidity pension.

2. Marriage grant was abolished for marriages that occurred from 1.1.2013 and onwards.

Source: Social Insurance Services.

TABLE C.5.5. PENSIONERS BY KIND OF PENSION, 1966-2013**(Number)**

Year	Old Age	Widows	Invalidity ¹	Disablement (industrial injury)	Total
1966	5.571	1.336	..	190	7.097
1967	11.628	1.654	..	225	13.507
1968	18.103	2.373	..	292	20.768
1969	20.118	3.018	..	363	23.499
1970	22.528	3.758	..	429	26.715
1971	23.298	4.658	..	474	28.430
1972	24.864	5.389	..	497	30.750
1973	26.459	6.267	..	565	33.291
1974	27.499	7.263	365	618	35.745
1975	27.595	7.588	434	569	36.186
1976	28.489	8.444	542	576	38.051
1977	29.614	9.182	682	669	40.147
1978	30.654	9.843	811	706	42.014
1979	31.618	10.574	963	731	43.886
1980	32.195	11.326	1.064	760	45.345
1981	32.511	11.882	1.103	767	46.263
1982	33.237	12.840	1.239	785	48.101
1983	33.939	13.546	1.437	790	49.712
1984	34.605	14.323	1.625	803	51.356
1985	35.392	15.111	1.802	831	53.136
1986	35.940	15.475	1.975	844	54.234
1987	36.563	15.975	2.069	859	55.466
1988	37.132	16.597	2.294	884	56.907
1989	38.379	17.229	2.482	902	58.992
1990	41.025	17.684	2.773	928	62.410
1991	42.208	18.271	3.039	940	64.458
1992	42.853	18.608	3.335	949	65.745
1993	47.675	18.999	3.097	961	70.732
1994	48.885	19.234	3.335	966	72.420
1995	49.831	19.504	3.653	979	73.967
1996	51.355	19.780	4.029	984	76.148
1997	52.336	20.426	4.368	987	78.117
1998	53.933	20.558	4.567	1.002	80.060
1999	55.690	20.963	4.529	1.027	82.209
2000	57.649	21.747	5.014	1.062	85.472
2001	60.021	22.234	5.363	1.074	88.315
2002	62.957	24.891	5.709	1.083	94.640
2003	66.024	25.600	5.995	1.082	98.701
2004	68.512	26.060	6.318	1.082	101.972
2005	70.291	26.523	6.668	1.095	104.577
2006	72.371	26.770	6.939	1.098	107.178
2007	76.150	27.240	7.046	1.110	111.546
2008	80.012	27.557	7.082	1.117	115.768
2009	84.254	28.098	7.115	1.091	120.558
2010	89.354	28.541	7.102	1.067	126.064
2011	93.670	29.004	6.930	1.052	130.656
2012	97.669	29.231	6.837	1.024	134.761
2013	99.974	29.179	6.353	994	136.500

Note: 1. Introduced in 1973.

Source: Social Insurance Services.

D. EXTERNAL TRADE



D. EXTERNAL TRADE

SCOPE

This section gives a comprehensive account of Cyprus External Trade in goods. Analysis is given of the value of imports and exports by H.S. Commodity Section and by main partner country.

External trade statistics cover both extra and intra-EU trade.

COVERAGE

The data for 1974 onwards refer only to merchandise imports and exports from ports and airports in the Government controlled areas.

DATA SOURCES

Since the accession of Cyprus to EU in May 2004, major changes were brought into trade statistics data. Trade statistics with EU Member States and trade statistics with non-EU countries are compiled mainly from two separate sources. This was the consequence of the abolition of custom formalities between EU Member States, which had served as the traditional source of trade statistics, and the introduction of a new data collection system called Intrastat. Customs declarations, the traditional source of almost all trade statistics, were no longer required for most movements of goods within the EU. A new EU wide system for collecting intra-EU trade statistics, Intrastat, was introduced in May 2004 for the compilation of statistics with Member States.

The introduction of Intrastat as from May 2004 involved a methodological break with the past. Intra-EU trade statistics are compiled using the information extracted mainly from two sources: The first is the Intrastat system in which the providers of statistical information submit detailed monthly returns giving information on arrivals and/or dispatches with EU countries to national responsible Authority. The second main source for the collection of Intra-EU trade statistics is the VAT return, on which all traders are required to record the total value of goods imported from and exported to other EU Member States. The information provided on the VAT returns is necessary for the collection of Intra- EU trade for those traders below the Intrastat thresholds, for maintaining the Intrastat trader's register and for identifying those traders exceeding the thresholds, who are eligible to make the detailed Intrastat return. The Legal background of Intra-EU trade statistics is the 2004 National Intrastat Law (L38 (I)/2004) relating to the statistics of the trading of goods between Member States and the 2004 National Law (Amended) (L135(I)/2004), as well as the relevant Community legislation.

Regarding the main data sources for trade with non-EU countries, these are "Theseas" system, the customs computerized system for imports and the Single Administrative Document (SAD) in paper form for exports.

CLASSIFICATION SYSTEM USED

Product classification

With regards to the commodity classification used in this publication, this is based on the Harmonised Commodity Description and Coding System (H.S.) or more simply the Harmonised System or H.S. (6 digits level) and Combined Nomenclature (C.N.) which includes almost 10 000 eight-digit codes.

The Harmonised System is a legal instrument and was adopted by the Customs Co-operation Council (now the World Customs Organisation) in June 1983 and the International Convention on the Harmonised System (H.S. Convention) entered into force on the 1st January 1988.

According to the H.S. Convention, the H.S. means the Nomenclature comprising the headings and the subheadings and their related numerical codes, the Section, Chapter and Subheadings notes and the General Rules for the interpretation of the Harmonised System.

The shape of the H.S. and the C.N. classifications (reference year 2013) is illustrated in the following table:

Nomenclature	Levels of breakdown	Code	Number
Harmonised System (H.S.)	Section	One digit	21
	Chapter	Two digits	99
	Heading	Four digits	1 229
	Sub-Heading	Six digits	5 214
Combined Nomenclature (C.N.)	Sub-Heading	Eight digits	9 376

Country Classification

The classification of countries is the country nomenclature (Geonomenclature) as set out annually in the Official Journal of the European Communities. The United Nations alpha -2 coding system is followed, in which each country is identified by a two-letter code.

DEFINITIONS OF TERMS USED

Total Imports/Arrivals refer to those goods crossing the national boundaries either being cleared directly for home use or warehoused. As from May 2004, the imports from E.U Countries were renamed to arrivals according to E.U. regulations and methodology.

Imports/Arrivals destined for home use refer to those goods either cleared at the time of importation, for home use or being withdrawn from bonded warehouses for home consumption.

Total Exports/Dispatches refer to the outgoing goods from customs warehouse or directly from local market at the time they leave Cyprus. As from May 2004, the exports to E.U Countries were renamed to dispatches according to E.U. regulations and methodology.

Exports/Dispatches of domestically produced goods refer to those goods which have been produced, manufactured or partly manufactured domestically and are exported.

Exports/Dispatches of foreign produced goods (or re-exports) refer to those goods re-exported in the same physical condition as when they were previously imported or after having undergone a minor process or transformation which leaves them essentially unchanged.

Stores and provisions denote ships' and aircrafts' stores and supplies. Ships' and Aircrafts' stores means the various products for consumption by the crew and passengers of vessels or aircrafts as well as the products for the operation of the engines, machines and other equipment on vessels or aircraft, such as fuel, oil and lubricants.

Transit Trade (direct transit trade) i.e. goods being transhipped or moved through Cyprus for purposes of transportation only, are not included in the statistics.

Goods transhipped under bond are to be distinguished from goods which are entered for storage in bonded warehouses under Customs control and are afterwards exported there from. These latter goods are included in the figures of imports and exports under the "general trade" system of recording.

BASIS OF VALUATION

(a) General

The customs value of imported goods is determined according to the Section 159 of the Customs and Excise Law No. 82 of 1967, as amended by Law No. 98 of 1989, and the rules laid down by the Agreement on implementation of Article VII of the General Agreement on Tariffs and Trade (G.A.T.T.), which was signed by the Republic of Cyprus and published in the Official Gazette No. 2416 of 2 June 1989 (Seventh Supplement). The value of the exported goods is determined according to the Exchange Control Law (Chapter 199, Section 25(1) (b)).

(b) Imports/Arrivals

For goods subject to duty on “ad valorem” basis, the statistical value is the same as the value for customs purposes. This value includes freight, insurance, commissions and all other costs, charges and expenses attributed to the sale and delivery of the goods to the port or place of importation into Cyprus, with the exception of any duty or tax chargeable in Cyprus. This value is known as the CIF (cost, insurance, freight) value.

Where an amount in foreign currency is converted to its euro currency equivalent, the rate of exchange used is that applicable at the time of lodgement of the customs entry.

(c) Exports/Dispatches

Export values are on a FOB (free on board) basis i.e. the cost of the goods to the purchaser abroad, including packing, inland transport in Cyprus, port charges, loading charges and all other costs, profits, charges and expenses (i.e. insurance and commission) accruing up to the point where the goods are deposited on board the exporting vessel or aircraft.

Exclusions

The implementing Regulations covering the compilation of trade statistics contain a comprehensive list of goods to be excluded from the statistics for methodological reasons. The related lists of the aforementioned goods are defined by the relevant Commission Regulations (EC).

GROUPING OF COUNTRIES

In the detailed tables, countries are arranged in two groups:

(a) E.U Countries include Austria, Belgium, Bulgaria, Croatia, Czech Republic, Denmark, Estonia, Finland, France, Germany, Greece, Hungary, Ireland, Italy, Latvia, Lithuania, Luxembourg, Malta, the Netherlands, Poland, Portugal, Romania, Slovakia, Slovenia, Spain, Sweden, the United Kingdom and,

(b) Non-E.U Countries include all other countries not included in the abovementioned group, including countries and territories not specified (for data referring to periods prior to May 2004).

OTHER RELEVANT PUBLICATIONS OR SOURCES OF INFORMATION

More detailed data on Cyprus foreign trade can be found in the following publications issued by Statistical Service of Cyprus:

1. “INTRA-EXTRA EU TRADE STATISTICS (SUMMARISED DATA)”
2. “INTRA-EXTRA EU TRADE STATISTICS (BY COMMODITY AND COUNTRY)”
3. “CYPRUS EXTERNAL TRADE STATISTICS, (VOL. I-IV)”

TABLE D.1. FOREIGN TRADE SUMMARY, 1930-2013

(€000's)

Year	IMPORTS/ARRIVALS (C.I.F.)		EXPORTS/DISPATCHES (F.O.B.)			Crude Trade Balance	Ratio of Exports/ Dispatches to Imports/ Arrivals (%)	Ratio of Exports/ Dispatches to G.D.P. (%)
	Total	Destined for home use ¹	Total (a+b)	Domestic (a)	Foreign (b)			
1930	2.431	...	2.081	1.956	125	-350	85,6	...
1940	3.134	...	2.618	2.416	202	-516	83,5	...
1950	23.022	...	18.895	17.928	967	-4.127	82,1	...
1960	63.346	65.846	32.860	28.607	4.253	-30.487	51,9	21,0
1965	87.834	87.310	43.207	39.552	3.655	-44.627	49,2	18,6
1970	167.834	166.818	77.210	68.336	8.874	-90.624	46,0	19,9
1974	252.921	245.406	94.463	80.045	14.419	-158.457	37,3	18,2
1975	194.283	191.259	95.702	83.778	11.924	-98.581	49,3	21,8
1980	724.946	669.885	321.279	268.297	52.982	-403.667	44,3	24,7
1981	836.422	794.804	401.133	342.711	58.422	-435.288	48,0	26,8
1982	986.804	902.639	450.744	350.092	100.652	-536.060	45,7	25,7
1983	1.096.857	969.881	445.133	322.960	122.174	-651.724	40,6	22,9
1984	1.360.935	1.199.028	575.500	417.420	158.080	-785.436	42,3	25,2
1985	1.302.486	1.153.432	496.538	360.019	136.519	-805.947	38,1	19,6
1986	1.132.927	999.807	444.506	309.406	135.101	-688.421	39,2	16,3
1987	1.299.595	1.157.661	509.150	386.064	123.086	-790.445	39,2	16,7
1988	1.579.201	1.382.995	565.310	402.772	162.538	-1.013.891	35,8	16,6
1989	2.038.187	1.749.024	671.564	421.775	249.789	-1.366.623	32,9	17,4
1990	2.184.512	1.852.936	744.265	448.834	295.431	-1.440.247	34,1	17,0
1991	2.257.279	1.912.098	754.845	424.355	330.490	-1.502.435	33,4	16,5
1992	2.824.925	2.376.099	756.987	376.683	380.304	-2.067.937	26,8	14,3
1993	2.248.653	1.917.023	737.198	352.995	384.203	-1.511.454	32,8	13,2
1994	2.532.527	2.069.284	813.257	374.999	438.258	-1.719.270	32,1	13,0
1995	2.854.062	2.293.123	949.311	410.794	538.517	-1.904.751	33,3	13,4
1996	3.173.742	2.503.362	1.108.928	393.909	715.019	-2.064.814	34,9	14,9
1997	3.245.214	2.532.957	1.093.530	375.473	718.057	-2.151.684	33,7	14,0
1998	3.254.391	2.700.325	941.668	378.176	563.492	-2.312.723	28,9	11,2
1999	3.367.491	2.784.270	927.632	367.711	559.921	-2.439.859	27,5	10,2
2000	4.103.975	3.363.712	1.011.260	411.367	599.893	-3.092.715	24,6	10,4
2001	4.320.574	3.719.319	1.073.051	424.759	648.292	-3.247.523	24,8	10,2
2002	4.248.629	3.855.354	873.569	402.564	471.005	-3.375.060	20,6	8,0
2003	3.936.674	3.582.028	814.660	367.762	446.898	-3.122.014	20,7	7,0
2004	4.577.861	4.230.768	936.369	415.086	521.283	-3.641.492	20,5	7,5
2005	5.069.069	4.426.956	1.228.743	406.984	821.759	-3.840.326	24,2	9,2
2006	5.513.455	5.030.986	1.111.758	446.626	665.133	-4.401.697	20,2	7,7
2007	6.353.444	5.928.992	1.082.668	505.073	577.595	-5.270.776	17,0	6,8
2008	7.366.650	6.925.061	1.190.369	547.167	643.203	-6.176.281	16,2	6,9
2009	5.691.778	5.430.394	970.447	479.368	491.079	-4.721.331	17,0	5,8
2010	6.517.413	6.218.758	1.136.788	566.658	570.129	-5.380.625	17,4	6,5
2011	6.310.513	5.951.195	1.403.966	627.247	776.719	-4.906.547	22,2	7,8
2012	5.742.195	5.450.169	1.422.399	648.319	774.081	-4.319.796	24,8	8,0
2013	4.810.481	4.576.660	1.611.591	716.187	895.404	-3.198.890	33,5	9,8

Notes: 1. Corresponds to imports for home consumption.

- Domestic and Foreign Exports include stores and provisions.

TABLE D.2. EXTERNAL TRADE BY H.S. COMMODITY SECTION, 1990-2013

(€000's)

Section	Year	Imports/Arrivals (c.i.f.)		Exports/Dispatches (f.o.b.)			
		Total	Total	Domestic	Foreign	Stores and provisions	
						Domestic	Foreign
Total	1990	2.184.512	744.265	437.019	225.376	11.815	70.054
	1995	2.854.062	949.310	399.364	471.871	11.430	66.645
	1998	3.254.391	941.668	364.209	523.851	13.967	39.641
	1999	3.367.491	927.632	352.875	508.550	14.836	51.371
	2000	4.103.976	1.011.260	382.657	511.845	28.710	88.049
	2001	4.320.574	1.073.051	402.468	573.013	22.291	75.279
	2002	4.248.629	873.569	386.015	415.266	16.549	55.739
	2003	3.936.673	814.660	352.583	382.854	15.179	64.045
	2004	4.577.860	936.369	409.727	454.269	5.359	67.014
	2005	5.069.069	1.228.743	406.165	629.235	819	192.524
	2006	5.513.455	1.111.758	445.630	459.771	996	205.362
	2007	6.353.444	1.082.668	504.235	408.971	838	168.624
	2008	7.366.650	1.190.369	546.565	412.154	602	231.049
	2009	5.691.778	970.447	478.627	355.860	741	135.219
	2010	6.517.413	1.136.788	566.157	407.300	501	162.829
2011	6.310.513	1.403.966	625.950	521.891	1.297	254.828	
2012	5.742.195	1.422.399	644.909	512.154	3.410	261.927	
2013	4.810.481	1.611.591	710.510	646.835	5.677	248.569	
I. Live animals; animal products	1990	37.866	11.463	9.742	916	463	342
	1995	50.896	15.647	13.988	520	653	485
	1998	53.349	25.273	21.415	2.125	1.357	376
	1999	55.532	25.240	22.718	1.314	1.023	185
	2000	60.677	30.243	27.991	2.143	27	82
	2001	60.222	31.153	29.401	1.752	0	0
	2002	60.207	35.256	33.419	1.837	0	0
	2003	55.769	32.618	32.057	546	0	15
	2004	79.000	52.103	51.302	778	5	18
	2005	99.895	61.652	60.493	1.159	0	0
	2006	105.077	56.098	54.994	492	0	612
	2007	133.064	64.104	63.594	508	0	2
	2008	143.767	82.628	81.905	717	1	6
	2009	131.094	64.853	64.237	541	1	74
2010	147.305	76.740	76.536	188	2	15	
2011	156.223	91.556	89.736	166	4	1.650	
2012	165.018	95.876	92.157	3.689	16	13	
2013	159.989	116.023	112.291	3.659	29	43	
II. Vegetable products	1990	78.724	113.822	109.311	4.097	383	31
	1995	97.843	116.230	114.277	1.473	449	31
	1998	102.403	68.302	66.545	1.093	602	63
	1999	96.792	59.431	58.685	281	430	34
	2000	130.512	54.579	54.341	201	3	34
	2001	132.263	69.494	68.863	631	0	0
	2002	119.202	62.800	62.154	647	0	0
	2003	122.176	74.555	73.903	651	0	0
	2004	127.579	81.258	80.239	1.018	0	0
	2005	135.948	73.392	73.112	279	1	0
	2006	159.984	92.265	90.476	1.700	2	87
	2007	203.601	102.443	101.094	1.320	4	25
	2008	255.808	96.068	92.640	3.424	4	0
	2009	193.187	78.459	77.390	1.068	2	0
2010	209.866	79.250	78.204	1.035	2	10	
2011	232.010	95.563	94.397	1.162	5	0	
2012	216.131	77.337	76.572	714	50	1	
2013	212.170	100.824	98.562	2.191	69	2	

(cont'd)

TABLE D.2 (cont'd). EXTERNAL TRADE BY H.S. COMMODITY SECTION, 1990-2013

('000's)

Section	Year	Imports/Arrivals (c.i.f.)		Exports/Dispatches (f.o.b.)			
		Total	Total	Domestic	Foreign	Stores and provisions	
						Domestic	Foreign
III. Animal or vegetable fats and oils, prepared edible fats, animals or vegetable waxes	1990	19.099	9.484	8.089	1.350	46	0
	1995	26.823	9.728	9.631	20	73	3
	1998	24.284	6.930	6.767	53	109	2
	1999	21.817	5.246	5.160	11	74	0
	2000	17.739	4.994	4.973	21	0	0
	2001	18.336	3.524	3.516	8	0	0
	2002	17.722	5.466	5.433	33	0	0
	2003	20.253	4.434	4.434	0	0	0
	2004	19.308	3.266	3.257	9	0	0
	2005	20.693	2.639	2.638	1	0	0
	2006	21.673	1.889	1.875	2	0	13
	2007	23.551	1.962	1.949	13	0	0
	2008	43.400	2.150	2.111	38	0	0
	2009	32.937	1.278	1.278	0	0	0
2010	33.989	1.554	1.483	72	0	0	
2011	39.546	3.881	3.289	545	0	46	
2012	34.911	3.864	2.835	1.029	0	0	
2013	27.493	2.774	2.500	274	0	0	
IV. Prepared foodstuffs; beverages, spirits and vinegar; tobacco and manufactured tobacco substitutes	1990	156.305	116.161	59.194	43.653	2.163	11.150
	1995	413.273	338.279	44.529	274.007	3.177	16.566
	1998	490.876	375.517	48.450	322.272	1.196	3.599
	1999	489.335	351.861	53.048	293.027	1.501	4.285
	2000	565.959	351.065	57.347	287.962	2.414	3.341
	2001	513.318	325.143	47.462	277.222	434	24
	2002	356.217	158.090	38.150	117.816	1.989	135
	2003	288.410	122.239	39.952	79.358	2.405	524
	2004	334.203	85.700	49.998	34.001	1.361	339
	2005	384.652	85.173	47.632	36.713	454	375
	2006	421.097	77.043	29.924	45.409	661	1.049
	2007	477.409	87.079	35.083	50.966	677	354
	2008	564.386	84.240	32.166	51.327	567	180
	2009	542.945	87.619	36.191	50.790	516	122
2010	594.780	102.647	40.321	61.522	461	343	
2011	584.642	101.223	45.835	51.040	1.247	3.101	
2012	607.412	100.381	46.233	50.454	3.175	519	
2013	588.664	114.446	43.203	65.231	5.332	681	
V. Mineral products	1990	219.236	63.965	16.560	103	7.844	39.458
	1995	227.042	51.136	15.894	349	6.500	28.393
	1998	221.088	64.489	21.827	1.017	9.780	31.865
	1999	302.548	75.750	20.215	1.403	10.998	43.134
	2000	536.310	132.579	25.247	1.012	25.275	81.044
	2001	523.938	118.569	21.938	146	21.484	75.002
	2002	468.992	93.147	23.094	171	14.558	55.325
	2003	398.586	99.352	23.666	293	12.705	62.687
	2004	555.934	80.035	12.938	157	3.889	63.051
	2005	832.802	198.967	14.712	262	244	183.749
	2006	1.010.678	223.906	21.673	196	216	201.820
	2007	1.083.674	185.597	17.709	61	38	167.789
	2008	1.469.458	242.776	11.979	204	0	230.592
	2009	1.007.937	147.802	12.559	139	177	134.926
2010	1.322.815	174.716	12.426	124	0	162.166	
2011	1.592.861	264.717	14.931	610	0	249.176	
2012	1.738.085	284.929	23.877	262	0	260.790	
2013	1.401.521	300.714	54.526	109	0	246.078	

(cont'd)

TABLE D.2 (cont'd). EXTERNAL TRADE BY H.S. COMMODITY SECTION, 1990-2013

('000's)

Section	Year	Imports/Arrivals (c.i.f.)		Exports/Dispatches (f.o.b.)			
		Total	Total	Domestic	Foreign	Stores and provisions	
						Domestic	Foreign
VI. Products of the chemical or allied industries	1990	125.529	37.828	24.254	4.694	116	8.765
	1995	199.098	62.127	41.951	7.465	84	12.628
	1998	247.092	58.906	51.872	5.706	194	1.135
	1999	273.335	68.770	58.708	8.828	273	960
	2000	298.508	72.363	67.559	3.322	272	1.211
	2001	336.422	85.498	82.116	2.838	344	200
	2002	353.834	100.225	91.537	8.430	1	257
	2003	356.634	90.130	82.466	7.073	46	545
	2004	374.180	110.474	100.713	8.862	5	895
	2005	384.022	126.866	99.817	25.866	70	1.114
	2006	429.042	137.363	101.518	35.243	20	583
	2007	485.588	157.668	113.417	44.220	0	31
	2008	533.895	184.357	137.426	46.921	1	9
	2009	514.872	185.766	122.063	63.700	2	2
2010	547.099	262.565	142.656	119.897	10	2	
2011	553.589	343.108	155.436	187.664	2	6	
2012	544.586	351.516	173.176	178.329	2	8	
2013	546.119	339.109	211.965	127.131	8	4	
VII. Plastics and articles thereof; rubber and articles thereof	1990	79.816	5.787	3.745	1.994	34	14
	1995	119.396	10.917	8.745	2.028	118	26
	1998	130.888	8.983	7.404	1.372	177	31
	1999	125.945	9.228	7.039	1.994	95	100
	2000	143.948	8.632	6.978	1.289	111	254
	2001	147.874	9.073	7.229	1.808	0	36
	2002	149.432	12.510	11.255	1.249	0	6
	2003	150.632	9.880	8.582	1.291	5	3
	2004	164.782	10.575	8.813	1.741	7	14
	2005	173.961	10.269	8.048	1.930	41	250
	2006	186.338	9.161	7.713	1.197	44	208
	2007	221.111	10.338	7.884	2.427	25	2
	2008	252.428	11.638	7.132	4.479	27	1
	2009	207.344	8.532	6.930	1.566	36	0
2010	222.286	11.020	7.480	3.509	27	4	
2011	223.870	14.512	8.790	5.691	30	1	
2012	202.486	16.325	10.655	5.537	133	0	
2013	162.343	16.196	11.180	4.725	167	125	
VIII. Raw hides and skins, leather and furskins; saddlery and harness; travel goods;	1990	22.736	11.748	10.889	581	43	236
	1995	17.102	5.207	3.487	1.402	0	317
	1998	23.856	5.928	2.569	3.285	1	73
	1999	21.550	4.400	1.823	2.561	1	16
	2000	24.335	4.541	2.741	1.770	0	29
	2001	26.331	5.300	4.011	1.289	0	1
	2002	26.833	4.625	3.221	1.404	0	0
	2003	23.664	4.262	2.436	1.794	0	32
	2004	23.158	4.174	2.806	1.367	0	0
	2005	24.331	4.121	3.735	385	0	0
	2006	28.283	4.521	3.569	948	2	2
	2007	31.779	4.364	3.268	1.097	0	0
	2008	38.147	4.359	3.769	590	0	0
	2009	33.508	3.918	2.894	1.024	0	0
2010	32.410	4.736	3.429	1.307	0	0	
2011	34.924	5.640	4.243	1.397	0	0	
2012	34.974	6.551	4.750	1.801	0	0	
2013	29.713	7.197	4.774	2.423	0	0	

(cont'd)

TABLE D.2 (cont'd). EXTERNAL TRADE BY H.S. COMMODITY SECTION, 1990-2013

(€000's)

Section	Year	Imports/Arrivals (c.i.f.)		Exports/Dispatches (f.o.b.)			
		Total	Total	Domestic	Foreign	Stores and provisions	
						Domestic	Foreign
IX. Wood; wood charcoal; cork; manufactures of straw, of esparto; basketware and wickerwork	1990	34.890	381	287	94	0	0
	1995	49.223	606	466	121	2	18
	1998	52.564	501	317	182	2	0
	1999	53.843	737	426	307	3	1
	2000	53.135	1.026	161	749	0	116
	2001	61.819	572	282	289	0	0
	2002	65.505	587	457	130	0	0
	2003	73.601	813	635	178	0	0
	2004	85.543	815	623	192	0	0
	2005	91.165	738	685	53	0	0
	2006	92.986	735	616	119	0	0
	2007	124.923	551	406	144	1	0
	2008	115.253	964	291	673	0	0
	2009	75.180	1.424	1.230	194	0	0
2010	76.424	978	634	344	0	0	
2011	67.037	1.372	190	1.182	0	0	
2012	49.362	877	454	423	0	0	
2013	39.704	526	179	347	0	0	
X. Pulp of wood or of other fibrous cellulosic material; recovered paper or paperboard; paper and paperboard	1990	82.021	14.431	11.641	2.455	335	0
	1995	111.086	15.947	11.816	3.963	167	0
	1998	121.821	16.180	10.191	5.877	111	1
	1999	118.970	13.599	9.025	4.411	95	67
	2000	136.777	15.530	9.528	5.947	20	36
	2001	137.593	18.148	11.456	6.691	1	0
	2002	139.545	16.148	11.095	5.051	2	0
	2003	140.183	16.615	11.153	5.460	0	1
	2004	143.167	16.597	13.251	3.336	5	6
	2005	148.272	15.276	9.577	5.695	1	2
	2006	158.699	17.727	12.228	5.464	2	32
	2007	163.384	14.245	9.725	4.518	1	0
	2008	168.296	13.280	9.180	4.099	1	0
	2009	147.415	12.488	7.083	5.404	0	0
2010	159.804	15.252	9.909	5.343	0	0	
2011	147.196	16.187	11.273	4.914	0	0	
2012	118.034	10.431	5.890	4.537	4	0	
2013	104.563	20.239	5.249	14.979	9	1	
XI. Textiles and textile articles	1990	205.760	176.623	126.216	49.589	301	518
	1995	209.813	135.820	79.710	55.523	131	456
	1998	245.253	87.566	52.229	35.100	62	175
	1999	244.949	68.937	40.477	28.282	76	102
	2000	294.419	80.366	40.847	39.299	83	137
	2001	303.900	74.103	35.481	38.593	28	0
	2002	294.135	60.900	28.346	32.554	0	0
	2003	279.563	41.238	19.027	22.116	1	95
	2004	270.657	31.959	14.287	17.639	26	7
	2005	275.428	20.553	8.000	12.527	1	25
	2006	284.053	16.026	7.322	8.610	33	61
	2007	331.351	14.852	6.969	7.879	2	3
	2008	350.329	15.200	4.993	10.205	2	0
	2009	328.136	13.494	3.453	10.038	2	1
2010	313.856	13.156	2.768	10.388	0	0	
2011	303.131	10.844	2.913	7.927	0	4	
2012	282.471	16.605	3.353	13.247	2	2	
2013	236.111	9.386	2.703	6.676	3	4	

(cont'd)

TABLE D.2 (cont'd). EXTERNAL TRADE BY H.S. COMMODITY SECTION, 1990-2013

(€000's)

Section	Year	Imports/Arrivals (c.i.f.)		Exports/Dispatches (f.o.b.)			
		Total	Total	Domestic	Foreign	Stores and provisions	
						Domestic	Foreign
XII. Footwear, umbrellas, walking sticks; prepared feathers; artificial flowers; articles of human hair	1990	12.010	26.931	23.867	2.800	36	227
	1995	25.572	13.139	8.447	4.435	0	258
	1998	45.692	16.575	14.283	2.219	15	58
	1999	49.740	13.255	12.129	1.023	41	61
	2000	56.530	11.397	10.475	888	3	31
	2001	61.128	8.189	6.590	1.599	0	0
	2002	59.152	7.156	5.450	1.706	0	0
	2003	55.068	3.498	2.362	1.136	1	0
	2004	56.386	3.462	1.728	1.731	0	3
	2005	58.845	1.980	1.175	806	0	0
	2006	68.751	2.942	1.088	1.852	2	1
	2007	82.300	2.850	734	2.114	1	0
	2008	84.862	3.411	672	2.738	0	0
	2009	85.373	3.746	536	3.209	0	0
2010	83.536	6.371	234	6.137	0	0	
2011	81.572	9.604	152	9.452	0	0	
2012	74.900	12.337	155	12.182	0	0	
2013	60.684	10.328	219	10.110	0	0	
XIII. Articles of stone, cement asbestos, mica or similar materials; ceramic products; glass and glassware	1990	45.908	1.054	176	800	0	79
	1995	70.272	1.456	830	552	1	74
	1998	76.253	2.229	1.387	821	12	9
	1999	78.586	1.960	1.303	435	80	141
	2000	86.480	1.461	540	891	28	2
	2001	94.354	1.555	738	817	0	0
	2002	105.083	2.047	1.217	830	0	0
	2003	111.766	1.253	709	542	0	2
	2004	127.580	4.167	1.573	2.591	0	3
	2005	138.634	1.384	710	674	0	1
	2006	146.460	1.640	699	864	0	76
	2007	173.531	1.252	792	455	4	1
	2008	193.482	1.547	1.017	530	0	0
	2009	150.055	1.239	357	882	0	0
2010	144.475	900	90	810	0	0	
2011	130.120	1.589	125	1.439	0	25	
2012	102.279	724	83	637	0	4	
2013	73.044	1.085	541	545	0	0	
XIV. Pearls, precious or semi-precious stones, precious metals and articles; imitation jewellery; coin	1990	34.172	1.507	345	1.104	0	58
	1995	34.406	3.520	1.068	2.192	1	258
	1998	43.795	7.679	1.976	5.647	0	56
	1999	49.042	5.214	775	4.384	12	43
	2000	49.678	8.541	4.568	3.911	1	62
	2001	55.513	14.262	8.673	5.589	0	0
	2002	45.610	10.832	6.417	4.415	0	0
	2003	38.118	8.385	5.155	3.229	0	0
	2004	33.767	9.610	4.510	5.101	0	0
	2005	29.374	3.586	1.179	2.407	0	0
	2006	30.939	5.053	1.160	3.891	0	1
	2007	39.250	5.133	820	4.313	0	0
	2008	60.710	25.774	1.132	24.642	0	0
	2009	34.551	7.254	1.778	5.476	0	0
2010	30.558	15.439	1.098	14.338	0	3	
2011	37.987	38.933	11.270	27.661	0	2	
2012	33.630	61.163	51.659	9.504	0	0	
2013	23.570	46.919	36.594	10.325	0	0	

(cont'd)

TABLE D.2 (cont'd). EXTERNAL TRADE BY H.S. COMMODITY SECTION, 1990-2013

(€000's)

Section	Year	Imports/Arrivals (c.i.f.)		Exports/Dispatches (f.o.b.)			
		Total	Total	Domestic	Foreign	Stores and provisions	
						Domestic	Foreign
XV. Base metals and articles of base metal	1990	146.331	13.754	5.008	8.707	10	29
	1995	186.756	20.748	10.661	10.032	23	32
	1998	226.776	25.006	15.130	9.709	103	63
	1999	182.672	25.120	17.551	7.538	8	23
	2000	209.100	32.729	20.170	12.456	60	43
	2001	224.812	48.649	21.078	27.570	0	1
	2002	242.877	27.257	21.088	6.169	0	0
	2003	275.247	24.767	12.750	12.008	0	8
	2004	325.511	32.625	26.202	6.375	2	46
	2005	322.650	35.244	24.182	10.778	1	283
	2006	383.771	50.783	45.218	5.517	13	35
	2007	500.077	67.969	60.296	7.616	32	25
	2008	596.720	65.844	59.139	6.687	0	18
	2009	338.087	48.425	43.683	4.739	3	0
XVI. Machinery and mechanical appliances; electrical equipment; sound recorders and reproducers, TV sets; parts and accessories	1990	347.041	85.826	14.714	66.273	27	4.811
	1995	497.402	104.660	16.936	84.522	14	3.187
	1998	587.040	60.578	17.839	41.414	213	1.113
	1999	565.756	72.337	19.326	51.292	76	1.644
	2000	698.155	57.689	24.307	32.080	366	936
	2001	716.118	80.646	30.554	50.077	0	15
	2002	656.152	61.600	21.319	40.271	0	10
	2003	656.557	48.264	15.863	32.294	3	104
	2004	814.941	174.303	20.479	152.131	55	1.638
	2005	971.942	349.251	32.943	310.312	6	5.990
	2006	906.291	214.634	49.538	164.498	0	598
	2007	956.996	145.261	64.602	80.276	49	334
	2008	1.078.539	149.896	83.473	66.181	0	242
	2009	1.018.788	134.938	82.818	52.080	0	39
XVII. Vehicles aircraft, vessels and associated transport equipment	1990	267.499	24.050	947	23.049	0	55
	1995	299.104	11.720	1.358	10.330	0	32
	1998	365.437	71.116	2.569	67.998	5	544
	1999	366.591	85.584	2.436	83.115	0	33
	2000	462.482	103.754	2.893	100.825	10	26
	2001	499.997	139.768	3.276	136.492	0	0
	2002	612.531	178.856	4.684	174.170	0	1
	2003	492.590	202.622	3.356	199.265	0	1
	2004	713.172	179.858	3.108	176.471	0	280
	2005	601.024	165.848	3.288	162.525	0	36
	2006	666.285	131.688	3.640	128.039	0	9
	2007	915.907	121.936	3.698	118.213	0	26
	2008	961.795	66.362	7.063	59.300	0	0
	2009	478.516	57.189	2.994	54.184	0	11
2010	785.337	36.404	1.778	34.600	0	26	
2011	515.350	39.620	2.133	37.130	0	357	
2012	333.537	62.562	2.236	60.312	3	12	
2013	200.160	200.760	1.957	198.780	4	19	

(cont'd)

TABLE D.2 (cont'd). EXTERNAL TRADE BY H.S. COMMODITY SECTION, 1990-2013

(€000's)

Section	Year	Imports/Arrivals (c.i.f.)		Exports/Dispatches (f.o.b.)			
		Total	Total	Domestic	Foreign	Stores and provisions	
						Domestic	Foreign
XVIII. Optical, photographic measuring medical or surgical instruments; clock and watches; musical instruments	1990	50.725	12.734	29	9.033	0	3.672
	1995	55.649	11.408	133	7.835	0	3.440
	1998	67.342	10.549	133	10.077	6	333
	1999	72.018	11.928	166	11.401	0	362
	2000	82.790	10.849	43	10.236	0	570
	2001	88.600	10.002	68	9.934	0	0
	2002	89.539	9.268	70	9.194	0	4
	2003	82.984	8.967	95	8.845	2	24
	2004	101.177	35.572	132	34.742	0	698
	2005	101.141	40.442	116	39.626	1	698
	2006	123.221	46.496	353	45.975	0	167
	2007	129.972	69.197	268	68.895	0	34
	2008	144.193	114.057	110	113.946	0	0
	2009	122.060	87.964	45	87.876	0	43
XIX. Arms and ammunition; parts and accessories thereof	2010	121.469	62.296	138	62.081	0	77
	2011	132.924	52.748	258	52.328	0	162
	2012	105.828	35.668	1.314	34.309	0	45
	2013	97.916	40.964	1.421	38.444	40	1.059
	1990	182.286	3.506	2.703	794	0	9
	1995	96.608	4.330	1.733	2.597	0	0
	1998	30.051	7.594	2.108	5.421	0	65
	1999	83.235	5.736	1.890	3.739	0	107
	2000	58.810	5.782	1.786	3.996	0	0
	2001	174.987	7.862	1.855	6.007	0	0
	2002	237.904	7.741	1.545	6.195	0	0
	2003	163.915	5.582	1.372	4.209	0	1
	2004	64.398	4.313	1.521	2.792	0	0
	2005	85.748	8.417	2.361	6.057	0	0
2006	78.535	6.532	1.999	4.534	0	0	
2007	23.181	10.083	2.963	7.120	0	0	
2008	37.057	11.235	3.309	7.926	0	0	
2009	17.908	10.176	3.930	6.246	0	0	
XX. Miscellaneous manufactured articles	2010	126.608	12.057	3.586	8.471	0	0
	2011	10.861	17.434	4.818	12.616	0	0
	2012	8.583	12.888	4.158	8.731	0	0
	2013	7.266	9.433	2.466	6.967	0	0
	1990	35.267	12.992	9.167	3.216	12	598
	1995	65.387	16.540	13.568	2.492	37	442
	1998	96.795	21.222	19.030	2.090	22	81
	1999	113.422	22.724	19.591	3.011	51	73
	2000	135.880	22.847	19.879	2.837	37	94
	2001	141.528	21.302	17.740	3.562	0	0
	2002	146.654	18.933	15.964	2.969	0	0
	2003	149.629	15.038	12.538	2.489	10	2
	2004	161.959	15.273	12.039	3.214	3	16
	2005	184.573	15.228	11.557	3.669	0	1
2006	209.320	15.010	9.922	5.081	0	8	
2007	250.902	15.733	8.918	6.811	3	0	
2008	271.820	14.065	6.782	7.282	0	0	
2009	229.771	13.409	7.034	6.375	0	0	
2010	226.002	18.194	9.975	8.219	0	0	
2011	201.913	11.261	3.760	7.501	0	0	
2012	174.262	21.832	10.155	11.675	1	1	
2013	139.001	13.083	6.449	6.634	0	0	

(cont'd)

TABLE D.2 (cont'd). EXTERNAL TRADE BY H.S. COMMODITY SECTION, 1990-2013

(€000's)

Section	Year	Imports/Arrivals (c.i.f.)	Exports/Dispatches (f.o.b.)				
		Total	Total	Domestic	Foreign	Stores and provisions	
						Domestic	Foreign
XXI. Works of art, collectors pieces and antiques	1990	1.292	205	133	72	0	0
	1995	1.310	147	137	10	0	0
	1998	1.733	544	169	374	0	0
	1999	1.815	577	384	192	0	0
	2000	1.751	294	283	11	0	0
	2001	1.521	239	142	98	0	0
	2002	1.505	126	101	25	0	0
	2003	1.328	147	72	75	0	0
	2004	1.242	230	207	22	0	0
	2005	755	460	37	423	0	0
	2006	946	90	27	63	0	0
	2007	1.675	51	46	5	0	0
	2008	1.936	53	43	10	0	0
	2009	1.727	209	12	197	0	0
2010	1.782	56	46	10	0	0	
2011	1.166	159	25	134	0	0	
2012	12.676	554	553	1	0	0	
2013	690	145	105	41	0	0	
Unclassified Trade	1990	0	0	0	0	0	0
	1995	0	0	0	0	0	0
	1998	0	0	0	0	0	0
	1999	0	0	0	0	0	0
	2000	0	0	0	0	0	0
	2001	0	0	0	0	0	0
	2002	0	0	0	0	0	0
	2003	0	0	0	0	0	0
	2004	216	1	0	0	0	0
	2005	3.214	7.256	166	7.089	0	0
	2006	1.028	156	78	78	0	0
	2007	220	0	0	0	0	0
	2008	371	464	232	232	0	0
	2009	386	264	132	132	0	0
2010	1.586	448	224	224	0	0	
2011	64.750	0	0	0	0	0	
2012	16.166	2.363	2.094	269	0	0	
2013	5.207	5.808	4.061	1.747	0	0	

Note: Because of rounding there may be slight discrepancies between the totals shown and the sums of constituent items.

TABLE D.3. IMPORTS/ARRIVALS DESTINED FOR HOME USE BY ECONOMIC DESTINATION, 1990-2013

('€000's)

Category/Economic Destination	1990	1995	2000	2003	2004	2005	2006	2007	2008	2009	2010	2011	2012	2013
CONSUMER GOODS	298.915	501.387	973.225	1.123.383	1.270.249	1.344.639	1.501.637	1.758.243	1.961.882	1.831.874	1.880.652	1.859.966	1.791.165	1.625.241
a. Non-durable	167.380	290.138	527.515	610.379	711.814	763.514	865.451	1.026.922	1.170.924	1.137.482	1.198.892	1.195.783	1.184.606	1.117.275
(i) Food and beverages	86.794	142.834	212.454	249.864	326.587	373.714	424.567	511.507	610.837	585.102	629.755	637.798	656.272	648.964
(ii) Other (incl. tobacco)	80.586	147.304	315.063	360.513	385.225	389.799	440.884	515.415	560.088	552.380	569.138	557.985	528.334	468.310
b. Semi-durable	62.523	110.933	268.879	295.908	303.277	315.668	335.322	392.876	425.866	393.102	383.279	365.001	335.003	279.418
c. Durable	69.012	100.317	176.828	217.097	255.161	265.459	300.866	338.445	365.092	301.290	298.481	299.181	271.557	228.549
INTERMEDIATE INPUTS	779.951	970.260	1.153.598	1.225.219	1.370.548	1.349.450	1.507.868	1.820.163	2.083.697	1.513.588	1.669.680	1.609.539	1.314.500	1.146.139
a. Agriculture	36.181	57.985	71.826	70.376	72.204	76.448	85.216	86.558	104.831	85.691	100.652	94.709	93.685	89.809
b. Construction and mining	96.023	140.888	188.606	265.069	317.284	320.036	354.795	460.506	556.439	330.941	360.970	313.743	225.837	146.692
c. Manufacturing	576.650	665.880	681.371	712.682	784.675	753.681	831.038	1.016.773	1.143.195	849.874	950.205	954.941	807.830	762.449
d. Transport, storage and communication	17.986	20.025	76.745	39.882	46.735	38.883	54.224	67.883	73.437	65.130	74.198	59.685	38.254	32.517
e. Other	53.110	85.485	135.050	137.213	149.651	160.402	182.593	188.443	205.795	181.953	183.656	186.461	148.894	114.672
CAPITAL GOODS	179.962	258.915	405.152	408.033	460.882	445.221	496.371	550.264	639.284	640.611	543.725	448.614	337.814	264.011
a. Agriculture	8.900	16.112	14.957	12.833	15.591	17.395	22.388	26.994	37.238	33.753	26.264	17.807	11.016	8.886
b. Construction and mining	13.794	20.988	26.825	40.668	41.919	47.012	57.891	70.335	91.431	76.624	55.329	48.314	35.127	29.759
c. Manufacturing	61.549	80.118	114.439	104.331	111.587	104.595	120.299	112.303	154.147	195.593	155.709	109.546	72.829	61.301
d. Transport, storage and communication	23.189	31.382	74.866	76.193	92.020	77.852	62.386	85.387	85.055	107.339	71.145	58.885	49.915	36.596
e. Other	72.530	110.314	174.064	174.007	199.765	198.367	233.407	255.243	271.414	227.303	235.277	214.062	168.927	127.470
TRANSPORT EQUIPMENT AND PARTS THEREOF	251.800	292.533	318.459	390.393	565.849	516.044	615.683	891.517	968.819	554.632	851.423	585.852	398.599	251.150
a. Passenger motor vehicles	87.069	111.399	128.044	177.814	351.205	317.248	351.548	604.853	606.164	300.704	343.500	294.242	200.407	114.170
b. Motor vehicles for the transport of goods	59.013	81.774	73.275	64.187	61.692	48.326	64.433	80.940	100.650	45842	50534	29872	17846	8155
c. Special purpose lorries and vans	2.724	3.287	2.462	9.941	11.868	9.551	10.559	11.767	23.621	7.754	3.422	9.290	4.713	900
d. Public-service type passenger motor vehicles	3.190	1.413	3.761	4.282	962	3.144	4.755	4.717	10.057	3.160	34.624	3.087	4.157	1.127
e. Aircraft, helicopters, balloons and airships	34.259	73	137	355	126	101	22.842	215	11.313	2.579	216.148	84.117	164	4.750
f. Motorcycles and bicycles	3.797	4.453	7.417	6.076	6.810	4.805	6.612	7.608	12.194	7.483	6.616	6.871	3.398	3.001
g. Other transport equipment	3.812	15.025	12.324	14.241	16.775	18.559	31.259	24.648	43.629	32.672	46.925	16.381	36.785	15.240
h. Parts for transport equipment	57.937	75.110	91.039	113.499	116.410	114.311	123.672	156.766	161.191	154.438	149.654	141.993	131.130	103.808
FUELS AND LUBRICANTS UNCLASSIFIED	164.490	178.151	460.128	277.617	505.488	688.652	837.413	895.174	1.244.581	880.649	1.156.135	1.382.425	1.591.921	1.284.911
TOTAL	177.816	91.877	53.149	157.383	57.751	82.951	72.014	13.631	26.798	9.040	117.143	64.800	16.171	5.208
TOTAL	1.852.936	2.293.124	3.363.712	3.582.028	4.230.769	4.426.956	5.030.985	5.928.992	6.925.061	5.430.394	6.218.758	5.951.195	5.450.169	4.576.660

Notes: - Because of rounding there may be slight discrepancies between the total shown and the sums of constituent items.

- Imports/Arrivals destined for home use correspond to imports for home consumption.

TABLE D.4. TOTAL IMPORTS/ARRIVALS BY MAIN PARTNER COUNTRY, 1990-2013

Trading Partners	1990	1995	2000	2003	2004	2005	2006	2007	2008	2009	2010	2011	2012	2013
E.U. COUNTRIES¹	1.204.366	1.524.908	2.169.529	2.275.010	3.021.031	3.382.940	3.694.317	4.336.500	4.932.500	4.105.315	4.532.115	4.280.551	3.921.914	3.343.711
France	130.624	117.336	183.162	201.968	287.259	184.109	233.306	337.353	294.604	224.307	328.124	348.897	338.597	299.401
Germany	184.661	232.821	287.134	296.198	409.593	419.335	488.467	588.787	605.167	490.712	583.538	506.792	400.692	315.874
Greece	140.011	205.132	352.135	471.608	693.059	865.876	956.468	1.110.807	1.238.929	1.138.294	1.218.728	1.338.295	1.216.796	1.120.368
Italy	200.123	279.508	362.358	387.747	481.361	513.323	629.644	642.002	774.532	609.472	604.549	505.795	471.200	334.778
Netherlands	49.322	58.448	86.010	96.281	150.486	197.801	233.180	255.280	295.665	271.389	289.907	281.964	382.569	295.835
Spain	43.762	60.958	135.858	157.008	166.454	164.692	159.752	223.997	262.818	204.237	179.154	197.670	214.658	207.962
United Kingdom	254.987	336.112	434.803	327.669	391.841	445.561	492.084	616.410	644.103	517.607	531.358	550.201	417.300	309.371
NON-E.U. COUNTRIES²	802.451	1.237.599	1.881.448	1.504.311	1.499.114	1.605.478	1.741.211	2.001.894	2.405.953	1.571.581	1.868.077	1.940.199	1.803.646	1.462.005
Russia ³	58.784	113.481	168.219	123.135	62.274	48.314	45.431	41.048	33.864	20.881	46.513	27.851	59.983	55.470
Switzerland	28.204	35.718	47.420	48.013	47.905	43.218	51.529	61.571	76.695	70.725	78.239	66.183	49.602	42.021
Ukraine	...	13.159	49.038	59.080	71.527	46.299	58.658	36.648	93.533	29.333	51.252	37.391	25.746	22.549
Egypt	7.658	12.117	31.280	19.990	42.376	51.435	74.858	75.370	57.837	57.281	59.966	71.863	30.969	30.895
Lebanon	7.610	7.740	7.935	14.939	17.755	20.671	16.929	16.955	23.444	16.111	12.113	17.253	10.184	11.990
Saudi Arabia	9.672	9.452	20.076	17.224	14.397	11.674	15.646	45.325	12.122	5.736	14.742	16.441	14.004	6.549
Syria	13.110	42.128	126.257	105.361	57.455	10.895	13.070	8.673	9.936	9.188	8.418	5.275	2.879	1.772
United States	141.975	371.506	425.929	164.432	105.272	81.739	87.052	79.309	128.243	92.019	93.386	155.932	73.087	52.433
China	13.783	53.932	141.762	193.021	185.729	193.839	229.629	334.167	389.890	310.409	342.925	300.318	264.346	206.333
Israel	25.321	41.534	164.896	149.696	202.105	355.600	341.773	408.987	590.209	389.134	510.350	637.888	675.952	651.211
Japan	230.752	190.780	237.585	222.032	217.621	155.411	133.453	168.242	189.269	110.433	68.762	53.070	37.377	26.428
South Korea	32.715	78.203	44.978	29.111	26.003	37.836	38.402	43.416	55.138	26.701	41.076	26.920	21.528	18.656
Taiwan	36.767	40.244	50.105	37.130	34.090	33.141	32.175	37.541	40.498	27.798	35.821	22.457	23.041	18.304
COUNTRIES AND TERRITORIES NOT SPECIFIED	177.695	91.555	52.999	157.352	57.715	80.651	77.928	15.051	28.197	14.882	117.221	89.763	16.635	4.765
TOTAL	2.184.512	2.854.062	4.103.976	3.936.673	4.577.860	5.069.069	5.513.455	6.353.444	7.366.650	5.691.778	6.517.413	6.310.513	5.742.195	4.810.481

Notes: 1. E.U. Countries consisting of Austria, Belgium, Bulgaria, Cyprus, Czech Republic, Denmark, Estonia, Finland, France, Germany, Greece, Hungary, Ireland, Italy, Latvia, Lithuania, Luxembourg, Malta, the Netherlands, Poland, Portugal, Romania, Slovakia, Slovenia, Spain, Sweden and the United Kingdom.

2. Non-E.U. Countries are consisting of all other countries except the E.U. Countries group and Countries and Territories not specified.

3. Including Ukraine for the years 1990-1993.

- E.U. and non-E.U. countries are presented in their current composition for comparison purposes.

TABLE D.5. TOTAL EXPORTS/DISPATCHES BY MAIN PARTNER COUNTRY, 1990-2013

Trading Partners	1990	1995	2000	2003	2004	2005	2006	2007	2008	2009	2010	2011	2012	2013
E.U. COUNTRIES¹	382.431	472.517	402.437	487.660	574.396	730.721	585.030	606.701	604.612	505.121	583.876	711.956	624.812	702.799
France	13.981	13.426	8.666	9.562	23.156	208.288	81.970	8.578	11.314	8.355	13.033	12.084	10.490	11.646
Germany	40.478	50.480 ²	31.041	31.930	46.662	65.052	50.684	66.581	67.108	81.864	105.696	67.239	32.522	40.832
Greece	73.559	57.062	82.436	74.827	111.064	140.077	147.028	214.721	228.529	220.285	241.770	331.475	288.243	268.514
Italy	11.171	12.094	10.455	12.970	16.139	11.734	36.782	29.358	36.228	18.295	25.338	40.164	39.627	29.201
Netherlands	15.336	15.876	18.818	21.017	23.060	24.196	15.956	16.345	16.471	12.818	18.654	17.554	16.630	18.478
Spain	6.107	9.153	16.020	9.267	7.661	4.977	6.928	5.966	21.118	3.381	5.222	7.349	7.237	5.392
United Kingdom	171.650	126.604	168.761	260.354	255.309	206.773	162.383	150.214	119.395	79.636	86.547	125.215	128.174	209.300
NON-E.U. COUNTRIES³	279.965	398.718	492.064	247.776	284.404	293.976	310.462	295.380	346.073	323.623	381.175	422.013	523.309	643.447
Russia ⁴	24.148	129.687 ⁴	80.740	13.625	18.442	15.874	16.567	19.567	24.482	13.772	19.735	19.087	20.245	25.666
Switzerland	6.587	7.902	3.942	3.088	3.630	3.000	8.733	5.817	6.401	3.735	3.363	8.379	12.787	15.794
Ukraine	...	6.758	18.271	2.369	2.882	3.213	4.040	8.106	9.247	3.158	7.206	8.807	10.998	11.476
Egypt	17.629	21.622	25.914	20.199	5.892	7.973	10.397	14.301	17.553	24.731	20.011	24.197	21.137	36.647
Jordan	5.449	10.575	16.483	21.796	13.223	13.258	11.860	11.704	16.754	12.365	11.028	11.402	16.404	10.300
Lebanon	72.125	40.940	51.783	27.655	25.183	25.254	25.392	28.371	31.814	32.671	37.544	47.712	50.231	35.708
Saudi Arabia	21.908	10.408	12.299	6.183	6.571	10.921	7.841	9.457	10.081	11.251	14.442	12.358	13.504	12.458
Syria	10.260	17.245	66.758	14.985	9.492	10.735	16.390	17.045	19.457	18.874	24.327	13.144	2.739	1.855
United Arab Emirates	11.212	34.527 ⁵	52.342	18.428	44.176	31.430	50.689	19.745	20.243	17.619	20.286	25.132	34.938	35.878
United States	11.711	11.790	23.084	15.670	15.459	17.932	8.223	6.498	7.989	13.665	13.300	18.163	45.990	57.723
Israel	8.599	17.718	20.061	7.321	9.512	12.863	13.354	10.574	13.751	16.669	21.072	29.076	39.642	61.977
COUNTRIES AND TERRITORIES NOT SPECIFIED	0	0	0	0	0	10.702	9.908	11.125	8.034	5.742	8.407	13.871	8.942	11.099
STORES AND PROVISIONS	81.869	78.075	116.758	79.224	72.373	193.343	206.358	169.462	231.651	135.960	163.330	256.126	265.337	254.246
TOTAL	744.265	949.310	1.011.260	814.660	936.369	1.228.743	1.111.758	1.082.668	1.190.369	970.447	1.136.788	1.403.966	1.422.399	1.611.591

Notes: 1. E.U. Countries consisting of Austria, Belgium, Bulgaria, Cyprus, Czech Republic, Denmark, Estonia, Finland, France, Germany, Greece, Hungary, Ireland, Italy, Latvia, Lithuania, Luxembourg, Malta, the Netherlands, Poland, Portugal, Romania, Slovakia, Slovenia, Spain, Sweden and the United Kingdom.

2. Including Federal Republic of Germany and Germany Democratic Republic.

3. Non-E.U. Countries are consisting of all other countries except the E.U. Countries group and Countries and Territories not specified.

4. Including Ukraine for the years 1990-1993.

5. Abu Dhabi, Dubai, Sharjah, Ajman, Uman al Qaiwain, Ras al Khaimah and Fujairah.

- E.U. and non-E.U. countries are presented in their current composition for comparison purposes.

EXTERNAL TRADE

**TABLE D.6. EXPORTS/DISPATCHES OF DOMESTICALLY PRODUCED GOODS (EXCL. STORES AND PROVISIONS)
BY BROAD ECONOMIC SECTOR/COMMODITY, 1990-2013**

Economic Sector/Commodity	1990	1995	2000	2003	2004	2005	2006	2007	2008	2009	2010	2011	2012	2013
AGRICULTURAL PRODUCTS (RAW)	111.097	115.613	58.762	74.463	98.135	93.416	94.266	120.091	116.649	82.679	86.212	109.348	86.663	118.018
MINERALS	1.066	583	2.669	5.262	5.094	5.294	10.734	11.938	7.162	6.136	4.707	5.653	6.087	6.105
INDUSTRIAL PRODUCTS OF AGRICULTURAL ORIGIN	47.202	49.854	48.232	55.861	58.231	72.588	72.234	69.751	81.199	79.964	93.737	105.957	111.938	122.645
INDUSTRIAL PRODUCTS OF MINERAL ORIGIN	2.458	3.908	18.445	11.429	9.361	5.811	7.361	19.032	23.745	18.016	24.598	33.383	35.760	32.103
INDUSTRIAL PRODUCTS OF MANUFACTURING ORIGIN	275.063	229.269	254.266	205.495	238.562	228.596	260.849	283.376	317.534	291.688	356.633	371.584	401.814	427.473
UNCLASSIFIED	133	137	283	72	344	460	185	46	275	144	270	25	2.647	4.166
TOTAL	437.019	399.364	382.657	352.583	409.727	406.165	445.630	504.235	546.565	478.627	566.157	625.950	644.909	710.510

E. AGRICULTURE, FORESTRY AND FISHING

- E.1. Agriculture
- E.2. Crop Production
- E.3. Livestock Production
- E.4. Economic Accounts of Agriculture
- E.5. Forestry
- E.6. Fishing



E. AGRICULTURE, FORESTRY AND FISHING

E.1. Agriculture

E.2. Crop Production

E.3. Livestock Production

E.4. Economic Accounts of Agriculture

E.5. Forestry

E.6. Fishing

SCOPE

This section presents a comprehensive account of the developments in the broad agricultural sector. It provides data on gross output, inputs, value added, prices and production of main products, land use, exports, investments and employment.

COVERAGE

The information presented pertains to the broad agricultural sector, covering crop and livestock production, forestry and fishing, major division 1 of the 1968 U.N. International Standard Industrial Classification of All Economic Activities (ISIC) up to 1994 whereas from 1995 onwards the European Classification of Economic Activities (Nace Rev. 1.1) was adopted.

The data for the period 1960-mid 1974 refer to the whole of the country while as from mid 1974 the data series refers to agricultural activities in the Government controlled area due to the Turkish invasion and occupation of a large part of the country.

SOURCES OF DATA AND CHRONOLOGY OF SERIES

The sources of the data given in this part are the annual sample surveys, monthly inquiries and censuses conducted by the Statistical Service, as well as administrative records and data kept in other Departments such as the Ministries of Commerce, Industry and Tourism, Agriculture, Natural Resources and Environment etc. The series of data cover the period since 1960.

DEFINITIONS OF TERMS USED

Gross output is the value of characteristic agricultural products and other ancillary output produced during a calendar year irrespective of whether these products are sold to others, consumed, held as stock, or used for further processing by farmers. Producers' prices (farm gate prices) are used for the valuation of gross output.

Intermediate inputs refer to the value of goods and services used for agricultural production. The valuation of input items (seeds, fertilizers, feeding stuff, pesticides, irrigation costs etc.) is at cost to farmers (purchasers') prices.

Value added at market prices is the difference between the value of gross output and the value of inputs.

Quantity and price indices of crop and livestock production (as well as the indices of inputs) are computed by using the Laspeyres formula for the quantity indices and the Paasche formula for the price indices, the weights being the producers' prices for the quantity indices and the quantities produced for the price indices.

Employment: The data for the years 1960-1974 refer to the number of persons working for at least one third of the year on the farm, while for the period 1975-2011 the figures refer to the “full time equivalent” number of persons derived by dividing the total work input (in terms of time) by 260 man-days per year.

OTHER RELEVANT PUBLICATIONS AND SOURCES OF INFORMATION

More detailed and additional data can be obtained from the report “Agricultural Statistics” published annually by the Statistical Service, the reports pertaining to the Censuses of Agriculture and the annual reports of the Department of Agriculture, the Department of Forests and the Department of Fisheries. The Agricultural Research Institute also publishes studies on various agricultural aspects.

Further information on the policies, projects and measures implemented for agriculture can be found in the reports relating to the Development Plans prepared by the Planning Bureau and the Ministry of Agriculture, Natural Resources and Environment.

AGRICULTURE

TABLE E.I.1. MAIN INDICATORS OF THE AGRICULTURAL SECTOR, 1960-2013

Indicator	Unit	1960	1965	1970	1975	1980	1985	1990	1995	2000	2003	2005	2009	2010	2011	2012	2013 (pr.)
GROSS OUTPUT AND VALUE ADDED ^{1,3}																	
Gross Output at current prices	€mn	38,4	67,7	92,8	107,8	216,5	338,3	476,2	591,2	571,9	639,7	627,2	713,5	729,6	756,7	715,6	718,5
Value Added at current market prices	"	25,1	48,5	61,5	69,0	124,6	189,7	299,5	340,9	320,9	364,1	326,3	360,8	371,9	404,2	343,0	365,2
Share of G.D.P. at current market prices	%	16,0	20,9	15,9	15,7	10,0	7,9	7,2	5,3	3,4	3,3	2,5	2,1	2,1	2,3	1,9	2,1
INDICES OF AGRICULTURAL PRODUCTION																	
Quantity Index	1995=100	46,8	81,2	100,8	77,1	100,0	115,8	85,5	100,0	94,6	99,2	90,9	83,7	86,4	89,1	83,8	83,9
Price Index	1995=100	37,3	39,3	43,6	66,8	100,0	134,5	93,5	100,0	105,9	113,2	121,2	144,7	143,4	143,0	145,0	145,2
FIXED CAPITAL FORMATION (TOTAL) ^{1,3}																	
Construction (and land improvement works)	€mn	2,1	4,4	7,2	9,4	28,5	60,0	50,9	55,4	77,9	71,9	37,9	23,6	33,3	32,0	12,4	13,5
Machinery and equipment	"	1,2	2,2	2,6	7,0	18,8	43,1	33,1	35,0	51,1	52,6	26,0	19,1	28,1	23,9	18,3	17,6
Transport, vehicles and carriages	"	0,9	2,2	4,4	2,4	6,5	10,1	9,1	9,7	13,0	13,0	13,0	3,6	1,8	1,9	1,8	1,7
New tree plantations development	"	1,7	...	0,2	0,0	0,9	4,4	5,3	3,6	4,8	5,0	4,6	3,1	0,9	0,6	0,5	0,4
Breeding stock	"	0,5	1,2	1,5	3,4	4,1	3,4	2,7	0,6	2,5	0,5	0,1	0,1
	"	1,9	1,2	1,9	3,6	5,0	-2,9	-8,4	-2,8	0,1	5,1	-8,3	-6,3
EMPLOYMENT ^{1,3}																	
Number of persons gainfully employed ²	000's	94,8	97,0	96,2	34,8	36,9	36,3	34,8	30,9	31,2	31,0	29,1	22,5	20,3	20,2	19,9	18,5
Share of total economically active population	%	40,3	38,9	35,7	17,0	16,8	14,6	12,6	10,1	9,4	8,7	7,8	5,5	4,9	4,8	4,6	4,9
EXPORTS																	
Value of raw agricultural products exported	€mn	8,0	17,9	30,2	29,6	57,6	76,0	111,1	115,7	58,8	79,6	109,4	82,7	86,2	109,3	86,7	88,9
Share of total domestic exports	%	28,1	45,5	44,3	35,6	22,7	22,3	25,4	29,2	15,4	21,2	25,9	17,3	15,2	17,5	13,4	13,2
Main products: Potatoes	€mn	2,1	4,1	11,1	13,2	21,7	17,8	49,5	73,6	21,0	25,8	36,2	38,1	33,2	52,3	32,1	53,8
Citrus	"	3,1	7,0	12,1	8,7	14,0	31,3	37,4	28,7	21,9	32,5	35,4	23,1	28,3	26,6	25,8	27,8
Grapes	"	0,5	1,0	2,1	3,9	7,7	7,3	9,1	3,6	2,7	1,9	0,7	0,5	0,5	0,6	0,7	1,0
Vegetables	"	0,9	0,9	1,9	1,9	4,6	5,6	5,8	4,8	6,0	8,5	11,1	9,6	8,9	7,7	8,6	6,3

Notes: 1. The data of the fishing for the years 2000-2003 is not included in this table.

The figure for 2003 is the result of the Census of Agriculture 2003.

2. The data for 1960 refer to the number of persons working for at least one third of the year on the farm whereas from the year 1990 onwards data refer to the "full-time working equivalent" number of persons employed.

3. From 2009 onwards, data include the Fishing sector.

TABLE E.1.2. USE OF AGRICULTURAL LAND, 1960-2013**(Thousand Hectares)**

Type of crop category and other uses	1960	1975	1990	1995	2000	2003 ¹	2005	2009	2010	2011	2012	2013 (pr.)
Temporary Crops	188,1	87,0	90,6	92,0	93,4	107,0	101,6	73,1	72,6	71,7	73,9	69,6
Cereals	141,8	57,1	57,5	60,9	51,5	72,7	62,1	31,2	32,9	35,9	37,8	31,3
Legumes	5,5	3,2	1,4	1,0	0,8	0,7	0,8	0,6	0,5	0,7	0,7	0,6
Industrial crops	2,8	0,5	0,9	0,5	0,4	0,4	0,3	0,0	0,0	0,0	0,0	0,0
Fodder crops	30,6	17,5	19,4	16,4	30,2	23,8	28,6	33,7	32,7	27,9	28,6	29,9
Vegetables & Melons	7,4	8,7	11,4	13,2	10,5	9,4	9,8	7,6	6,4	7,2	6,8	7,8
Permanent Crops	40,8	60,7	50,9	42,4	41,8	40,5	42,7	36,4	29,9	29,9	28,5	27,3
Vines	28,8	34,8	25,2	19,3	19,2	12,5	12,0	8,9	7,6	7,7	6,7	6,3
Citrus	4,3	4,0	7,5	7,2	5,5	4,8	5,2	4,9	2,8	3,1	3,3	3,5
Fresh fruit	0,5	3,6	3,3	4,0	3,6	3,9	4,2	3,9	3,1	3,2	3,2	3,1
Nuts	0,8	5,1	4,6	3,7	3,9	5,2	5,6	4,5	3,5	3,4	3,1	2,6
Other (olives, carobs)	6,4	13,2	10,3	8,2	9,6	14,1	15,7	14,1	12,9	12,6	12,2	11,8
TOTAL CROP AREA	228,9	147,7	141,5	134,4	135,2	147,5	144,3	109,4	102,5	101,6	102,4	96,9
Fallow Land	142,6	29,4	15,0	7,1	5,0	5,4	20,5	13,8	9,5	12,3	11,4	10,3
Grazing Land	6,0	3,2	4,2	1,5	1,1	0,4	0,4	4,3	2,0	2,4	2,6	1,8
Uncultivated and Deserted Land	55,0	52,3	47,9	57,5	56,0	40,8	37,2	20,5	19,4	15,6	16,0	13,8
TOTAL	432,5	232,6	208,6	200,5	197,3	194,1	202,4	148,0	133,4	131,8	132,4	122,8

Note: 1. Results of Agricultural Census 2003 (reference date: 1 October 2003).

TABLE E.1.3. USE OF IRRIGABLE AGRICULTURAL LAND, 1960-2013**(Thousand Hectares)**

Type of crop category and other uses	1960	1975	1990	1995	2000	2003 ¹	2005	2009	2010	2011	2012	2013 (pr.)
Temporary Crops	14,2	13,0	20,0	18,7	19,9	13,3	13,5	9,5	9,3	9,4	9,1	10,2
Cereals	3,9	2,7	2,7	2,5	3,0	1,8	1,4	0,8	1,0	0,4	0,6	0,5
Legumes	1,7	0,8	1,0	0,7	0,5	0,3	0,3	0,2	0,3	0,3	0,3	0,4
Industrial crops	0,1	0,3	0,9	0,5	0,4	0,4	0,3	0,0	0,0	0,0	0,0	0,0
Fodder crops	1,1	0,5	4,0	1,8	5,5	1,4	1,7	0,9	1,6	1,5	1,4	1,5
Vegetables & Melons	7,4	8,7	11,4	13,2	10,5	9,4	9,8	7,6	6,4	7,2	6,8	7,8
Permanent Crops	5,9	10,7	16,1	16,8	15,9	19,2	21,4	19,1	15,7	15,6	15,5	15,2
Vines	1,1	2,7	2,4	2,1	2,5	2,0	1,8	1,0	1,1	0,9	0,8	0,7
Citrus	4,3	4,0	7,5	7,2	5,5	3,6	5,2	4,9	2,8	3,1	3,3	3,5
Fresh fruit	0,5	3,6	3,3	4,0	3,6	3,9	4,2	3,9	3,1	3,2	3,2	3,1
Nuts	0,0	0,4	1,1	1,0	1,2	1,2	1,2	0,9	0,7	0,7	0,6	0,5
Other (olives, carobs)	0,0	0,0	1,8	2,5	3,1	8,5	9,0	8,4	8,0	7,7	7,6	7,4
TOTAL CROP AREA	20,1	23,7	36,1	35,5	35,8	32,5	34,9	28,6	25,0	25,0	24,6	25,4
Fallow Land	0,0	2,0	0,3	2,0	1,5	0,2	1,0	0,5	0,2	0,3	0,2	0,2
Grazing Land	0,0	0,0	0,0	0,0	0,0	0,0	0,0	0,0	0,0	0,0	0,0	0,0
Uncultivated and Deserted Land	2,5	1,9
TOTAL	20,1	25,7	36,4	40,0	39,2	32,7	35,9	29,1	25,2	25,3	24,8	25,6

Note: 1. Results of Agricultural Census 2003 (reference date: 1 October 2003).

CROP PRODUCTION

TABLE E.2.1. PRODUCTION OF MAIN CROPS, 1960-2013

(Tonnes)

Crop	1960	1975	1990	1995	2000	2003	2005	2009	2010	2011	2012	2013 ^(pr.)
CEREALS												
Wheat	40.640	32.512	10.400	11.000	10.000	14.280	9.249	14.690	18.889	23.740	22.923	22.080
Barley	40.640	50.800	98.000	134.000	37.600	150.000	60.286	40.092	46.062	45.716	57.028	66.990
VEGETABLES												
Potatoes	72.200	117.760	185.900	234.000	117.000	127.500	152.500	112.500	82.000	126.080	82.200	125.800
Carrots	11.684	3.251	2.000	2.200	1.890	2.000	1.910	1.874	1.909	1.391	1.855	1.810
Tomatoes	9.144	18.796	31.300	38.000	35.600	35.000	34.106	20.323	18.315	17.171	15.792	16.650
Water melons	12.700	20.320	30.000	36.000	30.000	38.000	33.600	22.829	22.634	21.033	20.514	20.590
Sweet melons	5.588	4.572	8.500	9.000	9.200	10.700	10.140	10.366	11.200	11.180	10.205	11.290
Cucumbers	3.759	11.684	13.000	14.000	16.500	14.300	16.870	12.714	12.308	12.285	11.036	12.080
FRUIT AND OTHER TREE CROPS												
Grapes	101.600	172.720	156.000	118.000	108.018	80.360	50.986	29.688	28.298	25.330	20.531	24.550
Oranges	42.600	32.512	63.000	55.000	42.700	42.702	48.259	34.441	33.583	40.214	34.763	36.870
Lemons	6.000	11.176	43.000	28.500	20.900	18.000	20.065	13.421	13.925	14.059	11.312	14.060
Grapefruit	10.600	35.560	81.000	73.500	28.100	32.042	31.500	22.678	23.969	22.193	20.751	21.690
Apples	1.371	9.144	8.150	9.300	11.300	9.500	10.781	7.274	6.950	7.121	6.842	6.980
Pears	304	1.727	1.100	1.000	1.200	620	1.109	1.300	1.278	1.150	1.131	1.190
Peaches	355	2.540	1.500	2.250	3.500	3.800	4.030	4.001	3.532	3.686	3.520	3.510
Cherries	558	1.625	900	1.300	1.070	680	588	460	443	416	457	485
Bananas	356	2.642	8.300	10.500	8.500	10.200	7.089	6.700	6.010	6.004	6.002	6.150
Almonds	2.642	3.048	1.900	3.500	1.800	650	909	332	510	953	186	886
Olives	6.299	13.208	10.500	13.500	21.000	17.765	16.415	13.329	14.873	10.650	12.640	8.880
Carobs	45.720	20.320	9.400	9.640	7.300	6.550	6.942	3.514	10.560	12.725	9.123	9.123

LIVESTOCK PRODUCTION

TABLE E.3.1. PRODUCTION OF MAIN LIVESTOCK PRODUCTS, 1960-2013

(Tonnes)

Year	Meat					Milk			Eggs
	Beef	Sheep	Goats	Pork	Poultry	Cows	Sheep	Goats	
1960	2.032	2.642	1.118	1.422	2.032	10.058	12.700	9.652	3.478
1965	2.642	3.048	1.524	3.150	4.267	13.716	14.224	16.256	5.292
1970	3.048	4.348	3.607	12.192	9.347	18.796	18.796	27.432	7.182
1974	2.032	4.318	2.591	14.732	8.026	18.288	20.320	29.464	5.897
1975	1.372	2.032	1.575	12.192	7.112	12.700	12.192	18.288	4.914
1980	2.022	3.137	2.200	15.321	9.997	23.876	16.866	21.692	6.309
1985	2.750	4.200	3.230	23.600	12.550	52.800	20.500	23.400	6.819
1990	4.100	3.900	4.200	31.400	20.800	100.000	20.400	21.500	9.450
1995	5.030	3.770	4.050	42.800	28.000	139.000	18.900	23.000	9.526
1998	4.000	4.590	5.250	47.200	31.000	134.000	17.500	26.400	10.584
1999	3.950	4.450	6.300	49.150	33.150	132.500	17.000	28.500	10.622
2000	4.450	4.220	6.300	52.250	32.300	146.600	18.000	29.200	10.584
2001	3.900	4.240	6.750	50.700	33.800	141.500	21.800	36.200	11.190
2002	3.800	4.810	7.770	51.800	34.800	141.400	22.150	37.040	12.320
2003	4.003	3.129	4.832	54.313	33.061	162.340	19.000	39.000	8.888
2004	3.804	2.653	4.337	55.215	32.392	151.220	21.000	41.000	9.437
2005	4.182	2.575	4.278	54.684	33.227	147.300	16.590	29.530	9.457
2006	4.003	2.989	4.196	52.512	26.943	148.630	15.500	23.670	9.087
2007	3.920	3.094	4.013	54.978	28.799	144.100	15.690	23.690	8.577
2008	4.248	3.337	3.874	59.173	28.727	152.264	18.136	24.581	9.880
2009	4.505	2.747	2.739	58.102	27.436	152.100	19.091	22.320	9.787
2010	4.479	2.526	2.317	57.057	27.849	151.015	18.011	22.882	8.613
2011	3.587	2.573	2.352	55.213	27.130	156.017	26.818	27.888	9.472
2012	3.768	3.050	2.682	51.722	25.297	153.740	25.211	26.632	9.610
2013 ^(pr.)	3.499	3.013	2.278	48.694	21.974	152.496	24.530	25.830	10.643

TABLE E.3.2. ANIMAL POPULATION BY TYPE, 1960-2013

(000's)

Year	Cattle	Sheep and lamb	Goats and kids	Pigs	Poultry
1960	31,0	410,0	148,9	26,4	1.400
1965	34,5	400,0	267,0	50,0	2.300
1974	15,5	210,0	200,0	114,0	1.650
1975	14,7	225,0	210,0	121,0	1.900
1980	24,4	300,0	223,0	173,4	2.200
1985	42,1	325,0	225,0	201,5	2.400
1990	54,6	290,0	205,0	277,9	2.900
1995	68,1	250,0	220,0	374,1	3.400
1998	55,8	240,0	322,0	431,3	3.600
1999	54,0	233,0	346,0	418,5	3.200
2000	54,2	246,0	378,6	408,4	3.600
2001	53,6	296,6	427,1	451,3	3.400
2002	58,3	294,0	459,5	491,4	3.590
2003 ¹	58,9	264,6	407,9	488,1	3.473
2004	60,5	279,0	378,0	470,5	3.068
2005	57,8	268,9	329,3	429,7	2.822
2006	56,3	272,2	344,9	452,6	2.763
2007	54,9	259,4	339,0	450,3	2.800
2008	55,8	267,3	318,4	464,9	2.904
2009	54,9	300,2	280,8	463,3	2.960
2010	55,5	328,9	307,4	463,7	2.981
2011	57,8	355,9	290,3	439,2	2.890
2012	58,0	349,8	271,2	394,7	3.090
2013 ^(pr.)	57,1	323,5	243,1	358,0	3.090

Note: 1. Results of Agricultural Census 2003 (reference date: 1 October 2003).

ECONOMIC ACCOUNTS OF AGRICULTURE

TABLE E.4.1. GROSS OUTPUT BY SUB-SECTOR, 1960-2013

(Current prices)

(€000's)

Year	Crops	Livestock	Forestry	Fishing	Other (hunting, ancillary and other production)	TOTAL
1960	22.186	11.535	246	232	4.265	38.464
1965	43.443	19.083	361	424	4.321	67.632
1970	51.668	33.494	381	815	6.371	92.730
1974	76.260	43.255	598	1.333	6.459	127.905
1975	63.998	35.295	764	1.095	6.708	107.859
1980	125.313	67.613	2.394	3.371	17.744	216.435
1985	185.336	110.306	2.947	8.206	31.440	338.236
1990	258.581	160.734	5.433	16.109	35.310	476.167
1995	315.167	210.918	4.726	19.136	41.278	591.225
1998	294.387	235.845	3.767	25.494	35.589	595.082
1999	297.488	236.362	3.916	28.515	39.715	605.996
2000	278.584	248.974	3.530	27.850	40.785	599.722
2001	312.317	273.923	3.834	27.461	50.911	668.446
2002	314.266	279.826	3.665	29.125	45.429	672.311
2003	291.113	287.745	3.660	24.990	54.238	661.753
2004	282.907	306.125	3.241	41.000	42.529	676.143
2005	282.517	287.750	3.205	40.896	53.736	668.104
2006	278.830	288.120	3.349	39.975	47.393	657.666
2007	293.469	292.001	3.990	44.034	48.815	682.310
2008	284.372	338.105	3.257	43.267	56.392	725.393
2009	294.734	331.579	1.958	26.539	58.641	713.451
2010	295.117	338.203	2.055	32.123	62.108	729.606
2011	292.414	349.879	3.371	38.767	71.963	756.394
2012	268.022	342.356	2.818	34.146	68.285	715.627
2013 ^(pr.)	273.480	341.632	2.910	32.600	67.880	718.502

TABLE E.4.2. VALUE ADDED BY SUB-SECTOR, 1960-2013

(Current prices)

(€000's)

Year	Crops	Livestock	Forestry	Fishing	Other (hunting, ancillary and other production)	TOTAL
1960	16.924	6.207	183	203	1.640	25.158
1965	35.293	10.749	256	366	1.808	48.472
1970	38.726	19.449	289	743	2.274	61.481
1974	60.835	21.576	431	1.246	2.681	86.768
1975	50.160	15.102	562	953	2.322	69.100
1980	93.290	21.426	1.541	3.118	5.165	124.541
1985	129.984	36.501	2.001	7.702	13.454	189.642
1990	200.459	64.820	3.831	14.263	16.134	299.507
1995	230.391	74.403	3.448	14.523	18.130	340.895
1998	208.765	88.713	2.595	18.332	15.704	334.108
1999	210.055	93.895	2.817	21.136	16.411	344.316
2000	195.021	103.648	2.440	19.393	19.709	340.212
2001	227.573	107.996	2.575	19.054	23.900	381.099
2002	224.921	113.592	2.486	20.496	20.956	382.452
2003	197.437	127.876	2.332	17.404	36.428	381.476
2004	184.368	122.463	1.919	28.339	20.700	357.790
2005	192.581	99.942	2.141	27.415	31.638	353.716
2006	177.075	94.775	2.131	27.081	26.794	327.857
2007	193.302	72.585	2.264	30.586	24.739	323.476
2008	190.237	124.461	1.629	30.626	32.929	379.882
2009	197.675	119.349	720	8.581	35.267	361.592
2010	195.037	124.248	582	16.342	36.515	372.724
2011	190.936	133.031	2.270	32.800	45.174	404.211
2012	164.322	136.098	1.868	24.704	39.681	341.969
2013 ^(pr.)	164.322	136.098	1.868	23.260	39.681	365.229

ECONOMIC ACCOUNTS OF AGRICULTURE

TABLE E.4.3. QUANTITY INDICES OF AGRICULTURAL PRODUCTION, 1996-2013

(1995=100)

Category	1996	2000	2003	2005	2008	2009	2010	2011	2012	2013 ^(pr.)
CROP PRODUCTS	97,7	81,0	87,7	83,9	57,3	66,8	68,6	69,7	63,9	62,6
Temporary crops	98,2	68,8	87,1	82,3	49,6	66,0	65,7	69,5	63,5	63,5
Cereals	97,6	34,0	113,8	49,1	4,8	41,4	47,4	51,1	65,0	65,1
Legumes	95,9	85,6	80,6	90,2	93,6	91,3	105,1	103,5	107,1	107,3
Industrial crops	107,7	100,4	103,6	111,4	15,2	13,5	13,7	14,0	13,2	13,2
Flowers	115,3	84,7	95,9	104,2	76,3	81,9	90,6	75,5	48,8	47,6
Fodder crops	109,4	110,3	140,0	141,5	27,6	205,5	276,3	197,5	215,5	209,5
Straw	85,7	33,5	102,1	100,9	8,8	51,6	45,8	53,7	50,5	51,7
Potatoes	97,5	50,0	54,6	65,2	49,3	48,2	35,1	53,9	35,2	52,8
Vegetables	96,3	102,4	95,7	95,7	80,8	73,3	72,1	72,4	69,5	68,2
Melons	98,3	89,9	110,2	100,0	74,7	81,4	78,9	81,2	79,5	81,3
Permanent crops	94,6	101,8	87,9	86,8	69,0	64,9	68,9	64,2	64,2	63,6
Grapes	96,3	85,8	66,4	44,4	26,3	23,9	23,1	20,9	16,8	16,4
Citrus	89,6	85,0	82,7	95,9	74,1	68,2	79,1	92,7	80,6	80,7
Other fresh fruit	101,1	109,8	95,3	102,4	82,9	85,7	80,8	79,9	78,2	77,8
Dry nuts	57,0	77,5	58,4	55,5	38,6	32,7	33,4	41,5	25,4	26,1
Olives	92,6	155,6	131,6	121,6	115,4	98,7	110,2	78,9	93,6	84,3
Carobs	139,7	115,9	104,0	110,2	103,5	55,8	167,6	202,0	144,8	144,1
LIVESTOCK PRODUCTS	102,6	115,2	116,7	109,1	104,4	99,0	98,2	101,9	99,4	96,4
Meat	103,8	118,4	114,4	112,4	110,8	102,6	102,2	98,2	95,8	88,1
Beef	97,4	88,5	79,6	83,1	144,3	153,0	152,1	121,8	96,4	89,3
Mutton and lamb	98,0	111,1	83,0	69,7	153,6	127,1	116,1	117,2	142,4	145,0
Goat and kid	101,4	156,1	122,1	105,8	163,6	117,4	100,0	99,3	114,8	98,7
Pork	106,5	122,1	126,9	127,8	236,2	231,9	227,8	220,4	208,8	196,3
Poultry	106,4	115,4	118,1	118,7	175,3	167,4	169,9	165,6	154,4	149,0
Milk	99,9	106,7	121,8	105,6	106,1	105,5	104,1	120,4	116,6	114,3
Cows	99,6	105,5	116,8	106,0	187,2	187,0	185,6	191,8	189,0	187,1
Sheep	97,9	95,2	100,5	87,8	164,0	172,6	162,8	242,4	227,9	221,7
Goats	103,5	127,0	169,6	128,4	182,6	165,8	170,0	207,2	197,8	193,2
Eggs	107,1	111,1	108,4	75,1	134,0	132,7	116,8	128,4	128,4	139,9
Other livestock products (wool, honey, hides and skins, manure)	92,3	124,8	135,2	130,9	11,1	20,4	35,3	41,8	38,9	39,0
TOTAL	99,6	94,6	99,2	90,9	75,9	79,5	80,3	82,4	78,0	76,7

CHART E.1. QUANTITY INDICES OF AGRICULTURAL PRODUCTION, 1996-2013
(1995=100)

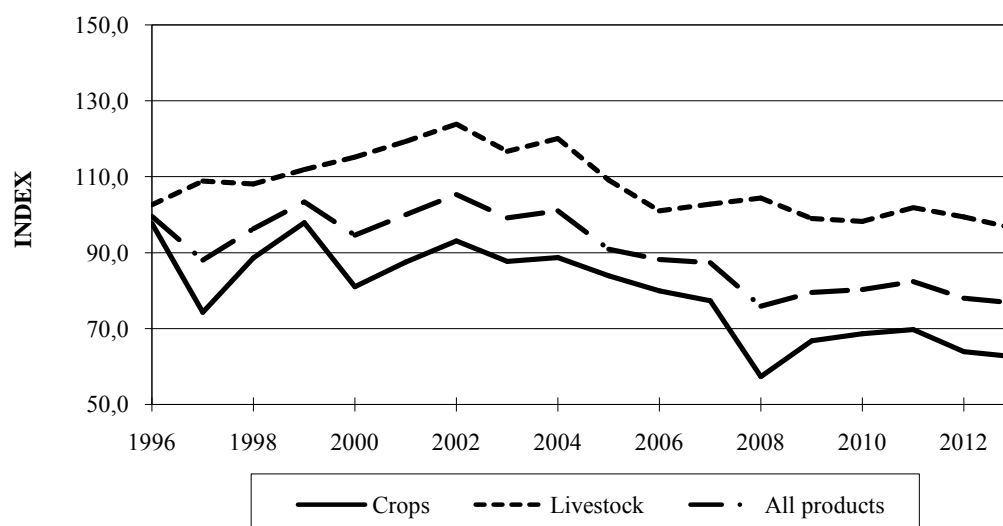
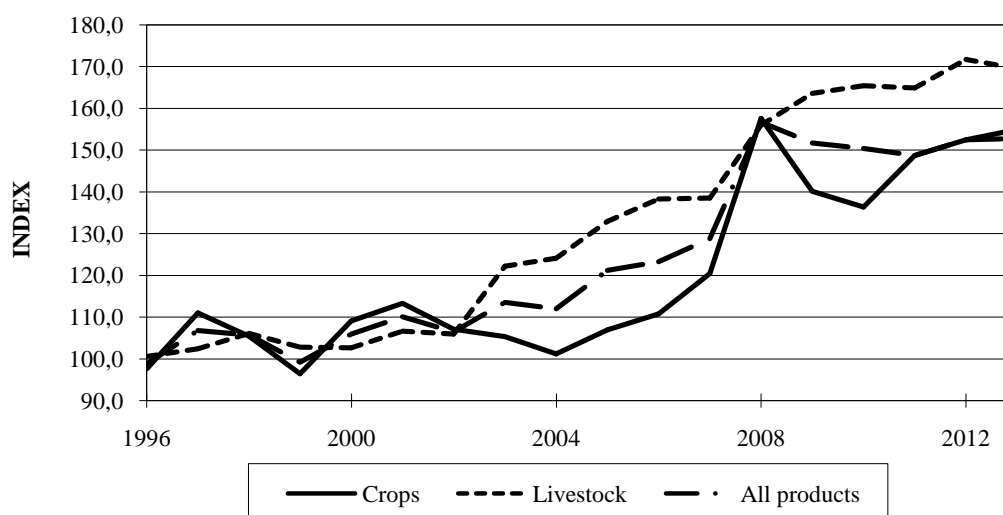

TABLE E.4.4. PRICE INDICES OF AGRICULTURAL PRODUCTION, 1996-2013

(1995=100)

Category	1996	2000	2003	2005	2008	2009	2010	2011	2012	2013 ^(pt.)
CROP PRODUCTS	97,6	109,1	105,3	106,9	157,6	140,1	136,4	148,7	152,5	154,9
Temporary crops	92,3	104,1	94,0	99,0	150,5	129,3	127,7	128,3	130,0	127,8
Cereals	100,8	106,2	107,2	70,8	149,1	92,4	68,1	113,9	116,6	114,3
Legumes	108,6	132,9	126,4	129,4	186,2	204,0	229,2	174,7	171,5	170,5
Industrial crops	108,6	115,5	105,0	115,6	136,8	129,4	173,3	146,8	139,2	189,6
Flowers	117,4	120,2	117,4	142,6	148,0	146,1	152,0	175,9	200,2	211,5
Fodder crops	100,5	59,9	60,4	56,5	122,9	125,6	91,2	107,7	116,7	113,3
Straw	116,7	50,4	49,6	49,7	89,6	131,1	115,1	125,4	103,9	104,0
Potatoes	74,2	93,7	79,0	97,7	116,7	107,4	130,7	107,8	111,3	103,2
Vegetables	100,4	119,4	116,4	127,6	187,0	164,3	174,5	166,3	158,4	179,1
Melons	96,8	117,6	78,1	96,8	149,1	102,5	104,3	144,7	141,1	142,5
Permanent crops	106,4	112,4	121,2	115,9	165,2	159,8	152,1	133,4	130,6	135,8
Grapes	113,9	123,5	129,6	85,4	126,8	123,4	166,3	158,7	173,7	177,7
Citrus	120,7	134,2	153,5	169,3	165,2	230,1	191,5	158,3	154,2	162,1
Other fresh fruit	95,9	94,0	111,7	95,2	133,4	130,4	121,9	113,3	107,7	111,0
Dry nuts	105,7	90,9	95,5	113,8	97,6	85,2	95,8	133,3	104,5	112,7
Olives	98,3	119,6	98,9	104,6	139,9	159,3	165,4	135,5	135,8	133,6
Carobs	78,4	61,4	71,2	73,2	99,1	122,0	99,1	71,5	89,9	73,2
LIVESTOCK PRODUCTS	100,6	102,6	122,2	132,9	156,0	163,6	165,4	164,9	171,7	169,6
Meat	99,2	97,9	118,4	127,7	142,0	151,7	154,1	156,1	164,7	166,2
Beef	89,4	113,5	129,3	139,8	136,8	135,1	136,8	138,5	139,9	140,3
Mutton and lamb	96,4	103,7	118,2	120,3	117,2	149,5	135,3	133,4	125,5	128,2
Goat and kid	98,2	106,5	117,7	116,0	114,5	147,5	134,7	123,0	125,3	124,9
Pork	102,6	85,5	129,9	148,7	148,7	153,1	162,6	173,6	198,1	198,4
Poultry	99,2	101,3	104,1	110,8	151,3	156,8	157,5	151,9	152,3	153,8
Milk	103,8	115,6	141,9	154,2	185,0	186,6	188,0	186,3	189,6	192,4
Cows	105,0	125,9	166,9	176,3	213,1	214,3	215,6	219,3	221,9	224,0
Sheep	100,0	97,3	108,8	117,9	134,4	133,3	134,7	138,1	141,2	144,4
Goats	104,4	102,2	104,4	120,4	139,9	145,7	145,4	147,7	150,9	155,3
Eggs	98,1	109,3	87,6	141,1	184,8	188,2	182,6	187,3	192,2	188,7
Other livestock products (wool, honey, hides and skins, manure)	106,5	90,8	90,8	77,8	390,9	250,5	199,5	175,2	181,6	181,7
TOTAL	98,8	105,9	113,2	121,2	156,7	151,7	150,4	148,7	152,5	152,8

CHART E.2. PRICE INDICES OF AGRICULTURAL PRODUCTION, 1996-2013
(1995=100)



ECONOMIC ACCOUNTS OF AGRICULTURE

TABLE E.4.5. PRICE INDICES OF AGRICULTURAL INPUTS, 1996-2012

(1995=100)

Item	1996	2000	2003	2005	2007	2008	2009	2010	2011	2012
Feeding stuff	106,6	99,2	98,8	125,5	129,3	105,8	109,3	121,3	116,1	113,3
Seeds	105,9	113,8	129,7	116,1	133,2	153,4	154,0	141,8	162,4	158,4
Fertilizers	103,4	123,0	126,3	134,6	163,1	204,7	185,8	193,3	191,8	186,2
Machinery expenses and maintenance	102,7	127,4	168,8	189,3	189,2	119,5	110,7	128,4	149,5	164,9
Irrigation costs	103,1	134,5	176,8	166,7	180,8	136,3	136,2	137,8	155,9	181,9
Pesticides	99,1	107,2	97,4	113,3	115,8	61,0	52,9	58,6	58,4	95,6
Ancillary production costs	103,4	105,4	111,1	122,8	123,0	92,5	93,8	120,2	151,7	154,6
Forestry costs	102,7	108,7	96,8	90,2	105,9	224,5	415,7	509,9	511,3	502,7
Hunting costs	101,1	73,3	68,7	107,7	114,1	86,2	85,0	117,7	137,3	150,6
Miscellaneous costs	103,9	119,8	114,8	127,5	133,8	108,0	121,8	114,9	110,2	109,5
TOTAL	104,6	108,5	112,1	130,0	136,1	109,4	107,6	116,1	122,7	124,4

TABLE E.4.6. VOLUME INDICES OF AGRICULTURAL INPUTS, 1996-2012

(1995=100)

Item	1996	2000	2003	2005	2007	2008	2009	2010	2011	2012
Feeding stuff	101,0	102,0	113,1	106,2	123,4	154,6	147,5	140,0	141,3	136,1
Seeds	99,3	85,8	93,1	79,4	77,3	60,2	67,6	63,1	57,4	54,5
Fertilizers	102,2	65,6	77,0	72,5	68,8	54,2	58,1	57,7	57,1	53,7
Machinery expenses and maintenance	101,8	70,0	70,0	70,7	81,3	84,5	85,2	83,9	75,7	72,8
Irrigation costs	107,4	84,0	67,4	75,4	79,8	144,5	119,9	146,1	122,1	124,6
Pesticides	101,4	86,9	96,5	80,1	92,8	138,2	231,3	200,8	133,7	126,4
Ancillary production costs	98,4	73,1	88,0	72,1	70,7	67,8	65,3	81,9	80,2	76,3
Forestry costs	93,8	78,4	107,2	92,5	127,4	56,8	23,3	105,7	89,1	72,4
Hunting costs	113,3	161,7	177,4	147,7	104,5	144,7	126,9	184,5	192,9	173,7
Miscellaneous costs	103,4	122,8	106,7	112,3	113,3	136,0	132,7	145,2	144,8	150,7
TOTAL	102,2	95,5	100,0	94,2	103,3	123,9	130,9	123,1	116,8	114,0

ECONOMIC ACCOUNTS OF AGRICULTURE

TABLE E.4.7. QUANTITY OF EXPORTS OF AGRICULTURAL PRODUCTS, 1960-2013

(Tonnes)

Products	1960	1975	1990	1995	2000	2003	2005	2009	2010	2011	2012	2013
Oranges	28.733	23.300	32.970	24.094	13.715	16.540	11.912	4.976	8.176	8.924	6.592	6.672
Lemons	5.463	8.203	25.939	16.096	10.540	9.145	9.404	2.412	3.141	2.697	2.973	3.385
Grapefruit	9.383	300.029	54.731	41.409	16.239	22.592	18.049	12.140	11.641	11.168	11.601	10.498
Potatoes	54.259	91.943	146.074	186.911	71.846	81.868	108.042	79.766	58.447	110.398	67.741	95.311
Carrots	10.423	2.498	132	9	0	0	0	0	0	0	0	0
Grapes, fresh	4.694	13.142	10.890	4.931	3.804	1.636	560	253	245	266	361	513
Grapes, dried	5.892	183	3.386	596	0	0	0	0	0	0	0	0
Barley unmilled	1	0	2.000	0	0	0	0	0	0	0	0	0
Melons and watermelons	3.807	778	2.330	956	685	2.988	940	66	86	35	28	95
Eggs in shell (dozen)	0	183	144	25	3	0	0	0	0	0	0	0
Other

TABLE E.4.8. VALUE OF EXPORTS OF AGRICULTURAL PRODUCTS, 1960-2013

(€000's)

Products	1960	1975	1990	1995	2000	2003	2005	2009	2010	2011	2012	2013
Oranges	1.944	2.776	10.807	7.101	4.150	7.417	4.998	2.112	3.787	3.296	2.387	2.806
Lemons	473	2.028	8.548	5.823	4.242	3.882	4.263	1.383	1.806	1.378	1.708	2.059
Grapefruit	564	3.843	15.377	11.367	5.051	9.860	8.910	5.867	5.589	5.640	6.181	5.553
Potatoes	2.091	13.199	49.541	73.593	21.064	25.716	36.173	38.094	33.245	52.338	32.129	53.802
Carrots	535	485	44	7	0	0	0	0	0	0	0	0
Grapes, fresh	514	4.003	9.015	3.540	2.667	1.936	666	491	511	566	691	957
Grapes, dried	538	56	1.902	589	0	0	0	0	0	0	0	0
Barley unmilled	2	0	735	0	0	0	0	0	0	0	0	0
Melons and watermelons	190	132	771	210	186	947	437	55	67	38	38	80
Eggs in shell (dozen)	0	217	372	232	3	0	0	0	0	0	0	0
Other	1.199	2.756	13.985	13.151	21.399	24.708	53.866	34.660	41.207	46.092	43.529	23.636
TOTAL VALUE (FOB)	8.051	29.496	111.097	115.615	58.763	74.465	109.313	82.679	86.212	109.348	86.663	88.893

TABLE E.5.1. PRODUCTION OF SOFT WOOD, 1960-2012

(In Cubic Metres round over bark)

Year	Construction	Box-shooks	Chipboard	Pitrops, Matting Poles etc.	Firewood	Other	Total
1960	25.157	...	0	1.963	11.844	16	38.980
1965	37.383	...	0	560	11.166	750	49.859
1970	7.349	22.519	0	1.217	9.817	281	41.183
1974	15.499	18.767	0	152	3.913	129	38.460
1975	22.399	30.099	0	2.938	13.788	215	69.439
1980	25.987	14.251	19.382	160	13.473	17	73.270
1985	25.558	8.072	21.502	32	14.193	25	69.382
1990	29.442	5.472	11.702	11	13.091	63	59.781
1995	18.846	5.100	11.670	16	10.343	51	46.026
1997	16.645	4.865	7.987	6	8.986	3	38.492
1998	14.192	3.225	8.182	26	7.127	3	32.755
1999	14.686	4.342	8.616	11	7.430	9	35.094
2000	10.051	3.803	3.876	43	5.908	0	23.681
2001	6.376	6.964	0	23	7.286	0	20.649
2002	6.827	4.365	0	42	5.505	1	16.740
2003	5.721	3.082	0	18	4.616	1	13.438
2004	5.189	2.445	0	14	3.147	1	10.796
2005	4.383	1.706	0	2	3.297	1	9.389
2006	3.754	1.152	0	40	2.419	0	7.365
2007	11.022	3.176	0	37	8.464	0	22.699
2008	11.217	4.032	0	81	7.445	161	22.936
2009	5.367	763	0	0	3.620	38	9.789
2010	4.601	1.662	0	0	3.993	24	10.280
2011	4.116	1.623	0	0	3.672	45	9.456
2012	4.022	956	0	0	6.427	87	11.492

Note: - For the years 1960-1965 construction timber includes box-shooks.

TABLE E.5.2. PRODUCTION OF HARD WOOD, 1960-2012

(In Cubic Metres round over bark)

Year	Construction	Box-shooks	Chipboard	Pitrops, Matting Poles etc.	Firewood	Other	Total
1960	401	...	0	289	2.883	47	3.620
1965	633	...	0	198	4.470	271	5.572
1970	629	988	0	177	3.207	362	5.363
1974	496	216	0	6	1.053	77	1.848
1975	61	91	0	83	1.653	222	2.110
1980	530	437	0	54	1.274	61	2.356
1985	1.441	495	0	107	2.753	27	4.823
1990	722	375	0	145	1.822	2	3.066
1995	732	142	0	0	899	28	1.801
1997	563	418	0	3	704	0	1.688
1998	700	699	0	0	1.188	0	2.587
1999	290	265	176	15	609	2	1.357
2000	399	319	0	7	731	0	1.456
2001	437	558	0	3	726	0	1.724
2002	825	421	0	2	873	0	2.121
2003	283	322	0	2	608	0	1.215
2004	332	289	0	2	882	0	1.505
2005	385	619	0	1	1.441	0	2.446
2006	360	283	0	3	1.102	0	1.748
2007	171	160	0	0	988	0	1.319
2008	390	457	0	13	909	41	1.810
2009	379	1.111	0	0	1.003	7	2.499
2010	256	101	0	0	529	10	896
2011	234	82	0	0	740	78	1.134
2012	355	132	0	0	1.686	20	2.192

Note: - For the years 1960-1965 construction timber includes box-shooks.

TABLE E.6.1. MAIN INDICATORS OF THE FISHING SECTOR, 1995-2013

Indicator	Unit	1995	2000	2003	2005	2009	2010	2011	2012	2013 (pr.)
GROSS OUTPUT AND VALUE ADDED										
<i>At current prices:</i>										
Gross Output	€000's	19.136	27.850	24.886	40.896	26.539	32.123	38.767	34.146	32.600
Intermediate Inputs	€000's	4.613	8.458	7.586	13.481	17.958	15.781	8.482	9.442	9.500
Value Added	€000's	14.523	19.393	17.300	27.415	8.581	16.342	32.800	24.704	23.100
% of value added to gross output	%	75,9	69,6	69,5	67,0	32,3	50,9	84,5	72,3	70,8
<i>At constant (1995) prices:</i>										
Gross Output	€000's	19.136	34.478	29.229	41.070	37.667	43.417	39.543	43.507	38.447
Intermediate Inputs	€000's	4.613	7.497	6.189	10.494	19.904	18.320	15.817	18.272	16.916
Value Added	€000's	14.523	26.981	23.041	30.576	17.763	25.097	23.726	25.235	21.531
% of value added to gross output	%	75,9	78,3	77,5	74,4	47,2	57,8	60,0	58,0	56,0
INDICES OF FISHING PRODUCTION (1995=100)										
<i>Output:</i>										
Quantity index		100,0	180,2	152,7	214,2	207,7	226,9	216,6	218,1	223,4
Price index		100,0	80,8	85,5	99,8	66,8	74,0	62,2	62,8	62,4
<i>Inputs:</i>										
Quantity index		100,0	162,5	134,0	227,5	431,5	397,1	393,1	389,2	384,1
Price index		100,0	112,8	122,6	128,5	90,2	86,1	86,2	86,4	86,3
EMPLOYMENT										
Number of persons (full-time equivalent)	No.	1.136	1.234	1.300	1.200	1.463	1.421	1.423	1.393	...
% of total economically active population	%	0,4	0,4	0,4	0,3	0,4	0,3	0,3	0,2	...

TABLE E.6.2. FISH CAUGHT AND IMPORTS OF FISH, 1960-2013

Year	Fish caught		Fish imported (excl. tinned fish)			
			Fish fresh or chilled		Fish frozen	
	Quantity (tons)	Value (€000's)	Quantity (tons)	Value (€000's)	Quantity (tons)	Value (€000's)
1960	514	232
1965	1.112	415
1970	1.416	810
1974	1.207	1.321
1975	942	1.095
1980	1.325	3.286	113	152	1.431	1.066
1985	2.433	8.048	166	460	1.298	2.129
1990	2.741	12.692	298	1.569	1.862	3.851
1995	3.022	16.673	448	2.185	2.599	7.357
1998	3.678	23.302	96	846	2.471	7.569
1999	3.744	23.487	88	959	2.182	6.564
2000	4.097	22.904	113	1.338	2.304	7.091
2001	4.129	21.872	125	1.577	2.579	7.954
2002	3.748	23.669	158	1.087	2.182	6.429
2003	3.599	22.258	283	1.657	2.790	4.121
2004	5.427	38.322	1.947	5.738	4.493	5.476
2005	5.474	38.990	2.058	11.111	5.473	15.501
2006	5.757	38.128	742	5.507	3.911	5.498
2007	5.642	41.526	1.102	7.617	3.598	5.644
2008	5.572	41.262	987	7.582	4.328	5.579
2009	4.797	24.860	938	7.275	7.551	23.847
2010	5.422	30.130	907	6.763	4.969	18.760
2011	5.759	34.722	958	6.515	4.166	13.775
2012	5.574	31.503	1.057	6.840	3.620	12.329
2013	942	5.794	3.589	12.069

F. INDUSTRY, CONSTRUCTION

F.1. Industry

F.2. Construction



F. INDUSTRY, CONSTRUCTION

F.1. Industry

SCOPE

This section provides data on the broad industrial sector, namely mining and quarrying, manufacturing, electricity supply, water supply, sewerage, waste management and remediation activities.

COVERAGE

The data presented in this report as from mid-1974 onwards refer only to the industrial activity in the Government controlled area. Data for previous years cover the whole country. The data do not cover manufacturing output of government departments. Cottage activities pursued at home are not covered from 2008 onwards. The electricity sub-sector covers the Electricity Authority of Cyprus and from 2010 the enterprises producing electricity from renewable energy sources. The water supply sub-sector includes the activities of the Water Boards in the greater urban areas, the water purification plants and the water desalination plants. As from 1985 it also includes all activities for the supply of water in rural areas which were previously classified under local government. Sewerage activities include the Sewerage Boards, which are semi-government organisations, as well as the operation of wastewater treatment plants.

SOURCES OF DATA AND CHRONOLOGY OF SERIES

The data presented extend to the censuses of industrial production carried out for the years 1954, 1962, 1967, 1972, 1976, 1981, 1986, 1992 and 2000, the surveys on cottage industry for 1962 and 1972, the censuses on cottage industry for 1982 and 1992 and the industrial production surveys carried out annually since 1963. The detailed data from the censuses and surveys can be found in special issues and the annual reports on industrial statistics.

CLASSIFICATION SYSTEMS USED

Enterprises covered by the industrial surveys and censuses are classified according to their major kind of industrial activity, based on the principal category of goods produced. Data up to 1995 are presented according to the ISIC Rev. 2 classification system of the United Nations. From 1995 until 2008 data are presented according to the statistical classification of economic activities NACE Rev. 1.1. As from 2008 data are presented according to the statistical classification of economic activities NACE Rev. 2. This classification was prepared by the Statistical Office of the European Union (Eurostat). The application of the NACE Rev. 2 classification is compulsory for all EU member states and for all surveys in which statistical data on economic activities are collected. Data for production and output prices indices are presented according to the statistical classification of economic activities NACE Rev. 2.

The main differences between the statistical classification systems ISIC Rev. 2 and NACE Rev. 1.1 are:

- (a) The manufacture of artificial teeth, dentures etc. according to NACE Rev. 1.1 is classified in manufacturing under the class 33.10 (manufacture of medical and surgical equipment and orthopaedic appliances), while according to ISIC Rev. 2 it was classified under the major division of services in the medical dental and other health services group.
- (b) Recycling is classified under NACE Rev. 1.1 in manufacturing with the creation of division 37 covering recycling of metal waste and scrap as well as non-metal waste and scrap.

All other changes refer to reclassifications within sub-sectors of the manufacturing sector.

The main differences between the statistical classification systems NACE Rev. 1.1 and NACE Rev. 2 are:

- (a) The publishing activities according to NACE Rev. 1.1 were classified in manufacturing, while according to NACE Rev. 2 they are classified under the major division of services.
- (b) The new sub-sector of water supply, sewerage, waste management and remediation activities is created, which includes sewerage, waste management and remediation activities, which were previously classified under the major division of services.
- (c) Recycling is transferred from manufacturing to the new sub-sector of water supply, sewerage, waste management and remediation activities under the name “materials recovery”.
- (d) Electricity now constitutes a separate sub-sector.

DEFINITIONS OF TERMS USED

Enterprise refers to an economic unit which is a legal entity – a firm or self-employed engaging in industrial activities. It may consist of more than one industrial units located at various places.

Employment refers to the average number of all persons employed in the enterprise. It includes working proprietors, unpaid family workers (provided they worked for at least half the normal hours), apprentices and all other employees.

Gross Output is the value of goods produced, services rendered to others, net receipts from the sale of goods sold in the same condition as purchased, other receipts and changes in the value of work in progress at the end of the inquiry period. The valuation is at prices secured by the enterprise, excluding discounts, commissions and subsidies but including indirect taxes (excise duties and other indirect non-commodity taxes, such as motor vehicle licences, etc.).

Value Added at Current Market Prices is the contribution to the Gross Domestic Product. It is derived by deducting from the value of gross output the aggregate costs of all materials, fuels, electricity, the amount paid to other firms for work given out, as well as the cost of non-industrial services rendered by others (e.g. telephone and postage charges, advertising, legal services, accounting and auditing, insurance etc.) and rents paid for buildings and machinery. It is the value added to materials and services by the process of production and constitutes the fund from which wages, salaries, fees, taxes, depreciation, interest and profit have to be met.

Value Added at Factor Cost is obtained by deducting from the value added at market prices all indirect taxes, that is, excise duties net of subsidies and all other indirect non-commodity taxes, such as motor vehicle licences, municipality taxes, fees for business licences, stamp duties etc.

Wages and Salaries include direct wages and salaries, overtime earnings, bonuses, value of receipts in kind, cost of living allowance, payment for days on leave and dismissal compensation. All payments are calculated prior to any deduction of income tax, social insurance and provident fund.

Expenditure on Fixed Assets refers to the net expenditure (purchases minus sales) on fixed assets purchased or manufactured by the enterprise for its own use. It also includes the cost of any major additions and alterations to existing fixed assets.

TABLE F.1.1. ENTERPRISES, EMPLOYMENT, GROSS OUTPUT AND VALUE ADDED BY DIVISION AT CENSUS YEARS, 1954-2000

ISIC 1968 Code	Industry	Year	Enterprises	Persons Engaged	Gross Output (€000's)	Value Added (€000's)
	TOTAL INDUSTRY	1954	8.469	29.822	46.047	24.922
		1962	8.517	31.400	69.171	33.266
		1967	6.546	33.598	114.186	53.348
		1972	7.051	38.434	214.975	97.515
		1976	4.948	30.464	330.804	118.606
		1981	5.841	43.381	939.394	303.637
		1986	6.789	44.744	1.277.245	485.116
		1992	6.569	49.495	2.095.953	829.410
		2000	6.253	38.606	3.118.871	1.179.567
2	MINING AND QUARRYING	1954	355	6.716	16.541	14.465
		1962	364	5.437	13.110	9.329
		1967	181	5.149	21.470	16.153
		1972	181	3.887	24.860	15.752
		1976	203	2.332	20.218	12.406
		1981	213	1.511	31.869	16.720
		1986	117	950	24.835	12.919
		1992	110	650	27.056	14.328
		2000	98	649	46.987	28.399
23	Metal Mining	1954	4	4.114	14.527	12.948
		1962	10	3.909	10.219	7.084
		1967	13	4.059	16.560	12.018
		1972	14	2.718	11.856	7.195
		1976	11	1.339	8.299	5.039
		1981	11	527	4.911	2.843
		1986	6	112	1.647	456
		1992	1	105	637	251
		2000	0	0	0	0
29	Quarrying and Other Mining	1954	351	2.602	2.014	1.517
		1962	354	1.528	2.891	2.245
		1967	168	1.090	4.911	4.135
		1972	167	1.169	13.004	8.557
		1976	192	993	11.919	7.367
		1981	202	984	26.958	13.877
		1986	111	838	23.187	12.463
		1992	109	545	26.418	14.077
		2000	98	649	46.987	28.399

(cont'd)

TABLE F.1.1 (cont'd). ENTERPRISES, EMPLOYMENT, GROSS OUTPUT AND VALUE ADDED BY DIVISION AT CENSUS YEARS, 1954-2000

ISIC 1968 Code	Industry	Year	Enterprises	Persons Engaged	Gross Output (€000's)	Value Added (€000's)
3	MANUFACTURING	1954	8.097	22.213	28.467	9.534
		1962	8.140	25.125	51.707	20.688
		1967	6.349	27.346	85.473	31.963
		1972	6.856	33.299	176.663	73.179
		1976	4.730	26.836	288.277	97.454
		1981	5.613	40.373	833.316	261.818
		1986	6.656	42.415	1.143.162	408.679
		1992	6.443	47.397	1.892.630	710.888
		2000	6.146	36.422	2.699.840	955.978
31	Food, Beverages and Tobacco	1954	1.560	5.399	19.186	5.073
		1962	1.242	5.842	29.569	10.484
		1967	1.074	6.624	46.833	15.314
		1972	1.054	7.486	73.738	31.667
		1976	622	5.726	97.681	35.385
		1981	689	6.751	205.196	72.385
		1986	972	7.661	328.485	118.659
		1992	865	8.857	527.695	208.518
		2000	968	10.488	986.852	352.039
32	Textile, Wearing Apparel and Leather	1954	3.883	8.826	3.544	1.459
		1962	3.892	9.010	8.335	3.436
		1967	2.376	8.376	12.331	5.252
		1972	2.394	10.068	28.426	11.137
		1976	1.839	10.046	54.733	20.112
		1981	1.736	15.377	177.406	63.485
		1986	1.767	15.080	239.970	92.348
		1992	1.912	17.274	409.172	157.569
		2000	841	4.533	167.487	68.144
33	Wood and Wood Products Including Furniture	1954	1.372	3.054	2.148	981
		1962	1.453	3.842	3.957	1.857
		1967	1.449	4.224	7.255	2.807
		1972	1.530	5.424	15.417	7.256
		1976	963	3.051	16.597	7.485
		1981	1.503	5.144	57.587	25.600
		1986	1.697	5.839	106.145	46.954
		1992	1.540	5.741	156.498	68.672
		2000	1.568	5.159	210.855	95.977
34	Paper and Paper Products; Printing and Publishing	1954	89	743	689	384
		1962	108	888	1.459	762
		1967	133	1.161	3.161	1.545
		1972	190	1.498	7.614	3.323
		1976	160	1.388	13.947	4.834
		1981	211	2.434	50.450	17.137
		1986	273	2.218	63.543	24.631
		1992	265	2.641	119.453	49.999
		2000	398	2.964	177.276	78.936

(cont'd)

TABLE F.1.1 (cont'd). ENTERPRISES, EMPLOYMENT, GROSS OUTPUT AND VALUE ADDED BY DIVISION AT CENSUS YEARS, 1954-2000

ISIC 1968 Code	Industry	Year	Enterprises	Persons Engaged	Gross Output (€000's)	Value Added (€000's)
35	Chemicals and Chemical, Petroleum, Rubber and Plastic Products	1954	73	278	402	142
		1962	77	492	1.606	642
		1967	86	839	3.386	1.242
		1972	103	1.477	20.606	6.354
		1976	106	1.473	47.649	7.764
		1981	141	2.415	168.121	20.126
		1986	174	2.691	159.360	33.755
		1992	151	2.995	256.914	64.983
		2000	130	3.024	497.659	101.793
36	Non-Metallic Mineral Products	1954	305	1.606	1.064	601
		1962	337	1.798	3.323	1.861
		1967	180	2.191	5.826	3.134
		1972	213	2.496	12.056	6.168
		1976	156	1.540	29.839	11.490
		1981	188	2.556	77.577	27.799
		1986	238	2.450	80.192	33.513
		1992	242	2.870	150.301	62.759
		2000	332	2.725	247.515	100.324
38	Metal Products, Machinery and Equipment	1954	669	1.772	1.080	675
		1962	857	2.862	2.877	1.408
		1967	852	3.428	5.213	2.421
		1972	1.104	4.149	15.791	6.537
		1976	659	2.915	23.290	8.581
		1981	910	5.056	86.289	32.110
		1986	1.227	5.568	139.160	50.775
		1992	1.132	5.802	225.190	84.584
		2000	1.593	6.040	332.432	128.386
39	Other Manufacturing Industries n.e.c.	1954	146	535	355	219
		1962	174	391	581	237
		1967	199	503	1.468	248
		1972	268	701	3.016	736
		1976	225	697	4.540	1.803
		1981	235	640	10.689	3.176
		1986	308	908	26.307	8.044
		1992	336	1.217	47.407	13.804
		2000	316	1.489	79.763	30.379

(cont'd)

TABLE F.1.1 (cont'd). ENTERPRISES, EMPLOYMENT, GROSS OUTPUT AND VALUE ADDED BY DIVISION AT CENSUS YEARS, 1954-2000

ISIC 1968 Code	Industry	Year	Enterprises	Persons Engaged	Gross Output (€000's)	Value Added (€000's)
4	ELECTRICITY, GAS AND WATER	1954	17	893	1.039	923
		1962	13	838	4.354	3.250
		1967	16	1.103	7.243	5.232
		1972	14	1.248	13.452	8.584
		1976	15	1.296	22.309	8.746
		1981	15	1.497	74.210	25.099
		1986	16	1.379	109.248	63.519
		1992	16	1.448	176.268	104.194
		2000	9	1.535	372.045	195.191
4101	Electricity	1954	11	777	885	786
		1962	5	623	3.714	2.884
		1967	4	816	5.625	4.367
		1972	1	970	10.609	7.109
		1976	1	1.032	17.552	7.084
		1981	1	1.182	64.132	22.067
		1986	1	1.022	82.191	50.764
		1992	1	1.092	131.653	81.194
		2000	1	1.197	311.683	163.195
4102	Gas	1954	0	0	0	0
		1962	2	34	181	96
		1967	6	70	873	302
		1972	7	75	1.591	615
		1976	8	88	3.374	694
		1981	8	77	7.055	1.410
		1986	8	79	7.497	1.568
		1992	8	87	13.522	3.431
		2000	0	0	0	0
42	Water	1954	6	116	154	137
		1962	6	181	458	270
		1967	6	217	745	562
		1972	6	203	1.252	859
		1976	6	176	1.382	969
		1981	6	238	3.023	1.623
		1986	7	278	19.560	11.186
		1992	7	269	31.093	19.569
		2000	8	338	60.361	31.995

Notes: - Data exclude cottage industry.

- As from 1995, gas bottling is classified in retail trade (code 5151).

TABLE F.1.2a. EMPLOYMENT, GROSS OUTPUT, VALUE ADDED AND DOMESTIC EXPORTS OF THE MANUFACTURING SUBSECTOR, 1962-2013

Year	Persons Engaged	Gross Output (€000's)	Value Added (€000's)	Domestic Exports of Manufactured Goods (F.O.B. €000's)
1962	27.525	52.172	21.035	3.991
1963	28.464	58.238	22.465	6.013
1964	26.528	59.068	22.894	5.292
1965	26.879	67.975	25.562	6.050
1966	28.330	76.356	28.752	7.993
1967	29.446	85.968	32.416	9.134
1968	30.810	94.908	37.287	12.063
1969	31.748	107.122	42.407	13.327
1970	33.102	120.180	48.758	13.592
1971	34.182	139.789	56.351	18.055
1972	35.249	177.614	73.743	21.016
1973	35.909	206.845	87.238	25.402
1974	28.822	207.915	77.950	31.194
1975	24.293	200.720	75.127	41.059
1976	28.341	289.992	98.475	81.540
1977	32.075	373.591	128.415	111.336
1978	35.672	440.243	158.287	119.358
1979	37.897	550.371	189.352	147.498
1980	39.884	691.439	228.001	183.688
1981	41.733	835.511	263.424	244.696
1982	42.455	915.083	298.107	240.146
1983	42.625	992.393	321.033	231.263
1984	43.982	1.132.724	367.676	293.046
1985	44.839	1.171.969	396.168	255.962
1986	43.805	1.146.237	410.934	215.132
1987	45.244	1.285.446	467.661	287.267
1988	47.254	1.433.611	527.341	319.790
1989	48.037	1.564.946	566.661	323.126
1990	48.546	1.709.946	618.126	324.855
1991	48.000	1.801.045	648.983	312.782
1992	48.147	1.894.453	712.256	300.266
1993	44.783	1.833.287	711.322	268.541
1994	43.902	1.969.196	766.409	283.445
1995 ¹	43.747	2.106.786	796.711	280.036
1995 ¹	44.047	2.214.397	801.578	280.036
1996	42.207	2.271.085	818.680	285.690
1997	40.679	2.334.792	845.930	301.291
1998	39.475	2.332.706	876.297	290.824
1999	37.904	2.437.896	910.401	284.998
2000	37.042	2.702.146	957.727	318.955
2001	37.700	2.800.259	999.023	344.847
2002	38.077	2.874.657	1.036.104	334.194
2003	38.057	2.923.357	1.076.991	295.152
2004	37.953	3.037.654	1.184.447	311.704
2005	36.976	3.079.438	1.193.036	309.024
2006	36.706	3.148.026	1.169.061	342.961
2007	37.058	3.409.818	1.225.325	374.192
2008 ¹	37.639	3.800.068	1.299.267	422.581
2008 ¹	36.166	3.669.142	1.249.775	383.164
2009	35.573	3.322.178	1.210.981	357.590
2010	34.985	3.409.314	1.183.799	416.221
2011	33.981	3.255.548	1.080.533	413.801
2012	31.933	2.952.999	974.901	413.698
2013 (pr.)	28.538	2.573.360	846.132	480.923

Notes: - Data until mid-1974 refer to both Greek and Turkish establishments; as from mid-1974 onwards they refer only to the industrial activity in the Government controlled area.

- Data until 2008 according to NACE Rev. 1.1 include cottage industry.

1. Data up to 1995 were compiled on the basis of the ISIC Rev.2 classification, from 1995 to 2008 according to NACE Rev. 1.1 classification and from 2008 onwards according to NACE Rev. 2 classification.

TABLE F.1.2b. EMPLOYMENT, GROSS OUTPUT AND VALUE ADDED IN MINING AND QUARRYING, ELECTRICITY AND WATER SUPPLY, 1962-2013

Year	Persons Engaged			Gross Output (€000's)			Value Added (€000's)		
	Mining and Quarrying	Production and Distribution of Electricity	Collection, Purification and Distribution of Water	Mining and Quarrying	Production and Distribution of Electricity	Collection, Purification and Distribution of Water	Mining and Quarrying	Production and Distribution of Electricity	Collection, Purification and Distribution of Water
1962	5.437	623	181	13.110	3.714	458	9.329	2.884	270
1963	5.212	710	233	14.101	3.947	506	10.214	3.151	292
1964	3.664	687	185	11.632	3.972	461	8.391	3.224	290
1965	4.598	834	250	18.692	4.371	487	13.486	3.398	386
1966	5.072	800	255	21.065	4.695	562	15.208	3.542	466
1967	5.149	816	217	21.470	5.625	745	16.153	4.367	562
1968	5.249	861	221	23.794	6.500	789	17.535	4.601	596
1969	4.899	897	220	28.200	7.243	839	21.108	5.114	619
1970	4.898	933	221	29.808	8.196	1.068	21.516	6.043	706
1971	4.203	958	209	25.597	9.351	1.116	17.964	6.337	742
1972	3.887	970	203	24.860	10.609	1.252	15.752	7.109	859
1973	3.747	946	215	28.981	11.584	1.220	19.128	8.172	815
1974	3.472	981	219	22.820	14.140	1.119	15.326	7.526	767
1975	2.343	1.123	168	16.300	14.802	1.094	9.978	5.835	636
1976	2.332	1.032	176	20.218	17.552	1.382	12.406	7.084	969
1977	2.300	1.080	189	24.083	21.400	1.598	14.655	7.885	1.008
1978	2.020	1.092	196	25.378	23.517	1.850	14.836	10.168	1.189
1979	1.781	1.139	206	28.170	30.454	1.941	16.247	11.384	1.169
1980	1.735	1.174	221	32.293	43.287	2.683	16.994	14.340	1.598
1981	1.511	1.182	238	31.869	64.132	3.023	16.720	22.067	1.623
1982	1.273	1.169	249	29.583	72.474	5.756	14.952	25.407	3.173
1983	1.115	1.128	264	26.856	83.568	6.730	13.696	33.571	2.983
1984	1.068	1.099	262	25.943	102.043	8.734	13.735	42.701	3.672
1985	979	1.099	289	25.919	111.141	16.341	12.152	49.901	7.706
1986	950	1.022	278	24.835	82.191	19.560	12.919	50.764	1.186
1987	930	1.030	266	24.011	86.713	21.868	11.456	52.524	12.495
1988	910	998	256	24.414	88.311	23.290	12.070	59.353	13.770
1989	720	1.011	246	21.923	99.600	25.222	10.542	61.754	15.560
1990	712	1.035	262	22.986	111.401	28.790	11.376	68.248	17.863
1991	692	1.060	267	24.464	124.446	24.785	12.890	77.126	15.169
1992	650	1.092	269	27.056	131.653	31.093	14.328	81.194	19.569
1993	675	1.112	282	32.322	140.690	34.030	17.662	89.833	21.328
1994	725	1.120	299	35.852	150.547	39.845	21.207	92.630	25.248
1995	705	1.123	310	33.694	171.494	45.403	19.194	111.749	28.646
1996	610	1.170	313	34.838	185.611	47.817	19.495	117.159	29.578
1997	599	1.164	337	34.454	197.215	48.615	18.837	124.169	27.003
1998	613	1.166	344	42.257	193.537	49.548	24.062	135.103	27.972
1999	676	1.189	345	45.179	214.322	56.075	25.438	131.530	30.693
2000	649	1.197	338	46.987	311.683	60.361	28.399	163.195	31.995
2001	629	1.202	341	45.884	309.397	73.882	26.495	173.418	36.875
2002	620	1.088	340	52.548	329.777	83.317	30.914	185.812	38.683
2003	604	1.099	332	61.706	374.684	90.148	36.395	209.522	42.368
2004	601	1.258	336	72.069	363.990	103.205	42.657	209.150	50.057
2005	617	1.365	360	77.099	432.056	110.902	45.391	211.433	53.055
2006	575	1.398	362	80.057	514.304	119.411	47.265	219.579	59.191
2007	604	1.408	375	88.666	559.277	127.293	52.246	249.519	61.571
2008	632	1.427	384	106.420	757.314	121.185	65.587	253.711	47.626
2009	588	1.473	402	82.905	649.696	134.942	50.546	269.658	51.455
2010	571	86.055	50.255	1.503	811.948	328.906	421	165.255	66.549
2011	2.058	1.022.872	350.130	415	175.005	70.543
2012	1.959	1.197.075	398.283	419	167.684	80.574
2013 ^(PF.)	1.823	983.491	326.254	409	168.635	81.031

Note: 1. Data for Mining and Quarrying and Production and Distribution of Electricity for the years 2011 onwards are presented combined under Mining and Quarrying.

CHART F.1. GROSS OUTPUT AND VALUE ADDED IN MANUFACTURING, 1962-2013
(At current market prices)

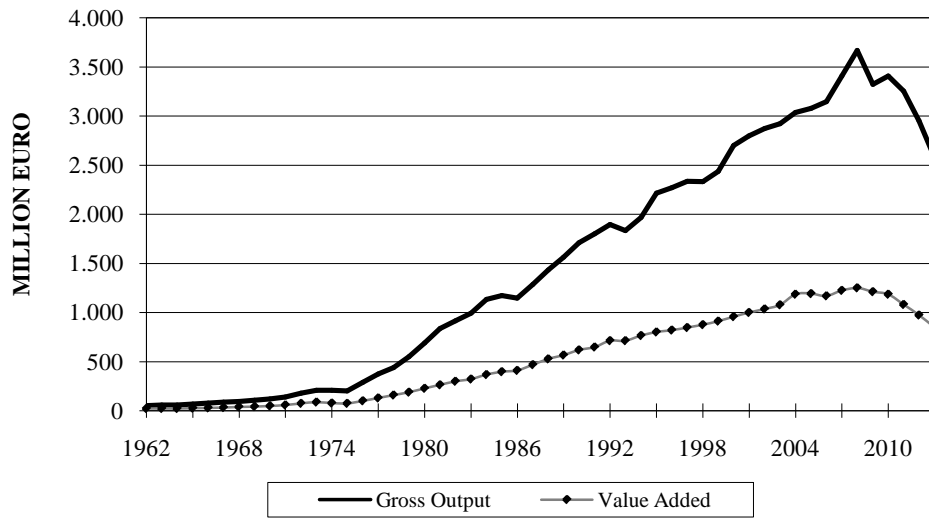

CHART F.2. EMPLOYMENT IN MANUFACTURING, 1962-2013

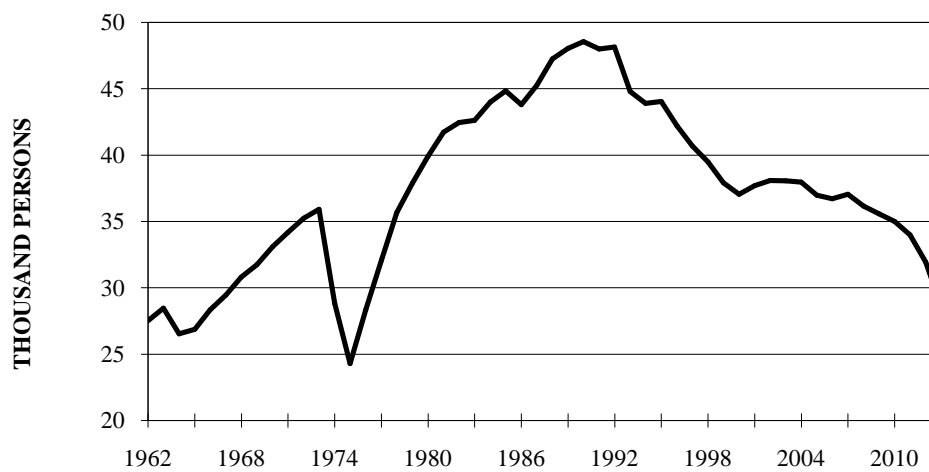
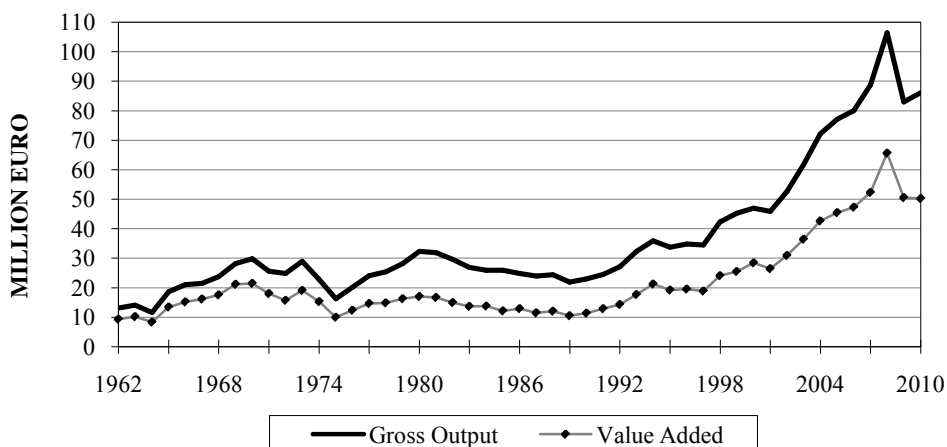
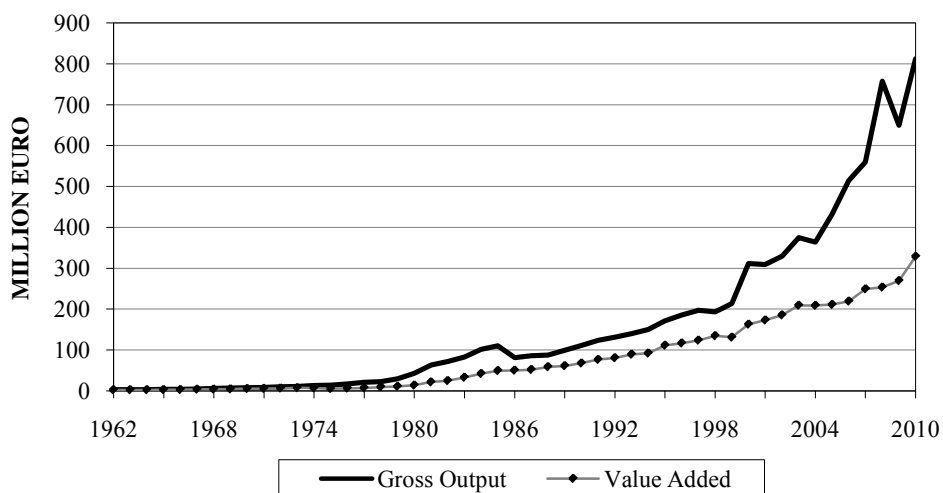

CHART F.3. GROSS OUTPUT AND VALUE ADDED IN MINING AND QUARRYING, 1962-2010 (At current market prices)



GHART F.4. GROSS OUTPUT AND VALUE ADDED IN ELECTRICITY SUPPLY, 1962-2010 (At current market prices)



GHART F.5. GROSS OUTPUT AND VALUE ADDED IN WATER SUPPLY, 1962-2013 (At current market prices)

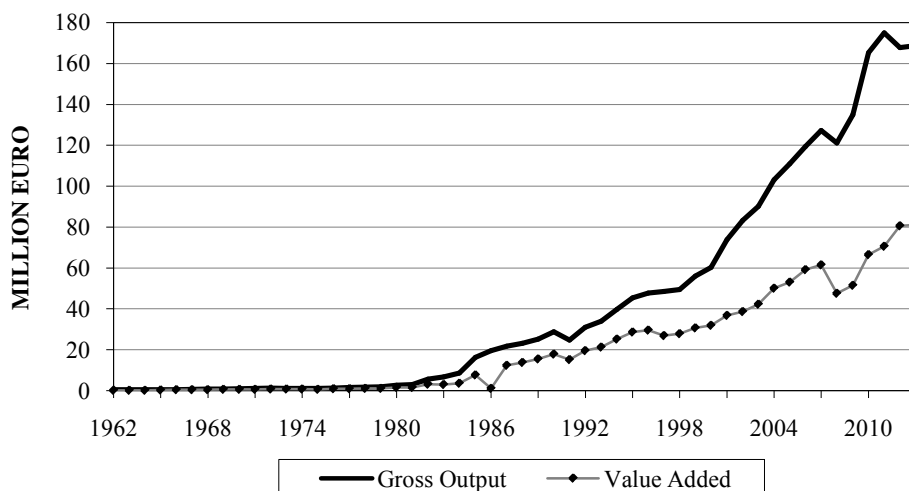

TABLE F.1.3. COST ANALYSIS OF THE INDUSTRIAL SECTOR (NACE REV. 2), 2009-2012

OUTPUT/INPUTS	Manufacturing			Mining and Quarrying ⁽¹⁾			Electricity Supply ⁽¹⁾			Water Supply, Sewerage, Waste Management				
	2009	2010	2011	2012	2009	2010	2011	2012	2009	2010	2011	2012		
1. GROSS OUTPUT AT CURRENT MARKET PRICES	3.322.178	3.409.314	3.255.548	2.952.999	106.420	82.905	86.055	1.022.872	649.696	811.948	265.112	338.711	403.002	406.820
2. PRODUCTION EXPENSES	1.938.680	2.058.605	2.013.768	1.826.257	35.121	26.880	28.776	632.586	365.541	468.375	137.881	180.284	230.321	208.457
Raw Materials	1.553.364	1.639.386	1.584.861	1.412.339	2.414	1.984	2.017	588.908	346.845	444.395	68.173	94.221	121.751	125.794
Packing Materials	72.502	71.214	68.960	70.063	0	0	1	1	0	0	68	151	382	264
Fuels Used in Production														
Electricity	45.759	52.526	51.382	49.209	9.742	6.379	7.250	7.623	0	2	1.299	1.869	2.227	2.645
Water	71.811	83.588	90.860	102.315	3.715	2.581	4.010	5.132	1.015	1.448	29.625	39.769	45.491	31.245
Repairs of Machinery	2.982	3.179	3.224	3.442	302	226	103	189	94	95	54	67	77	74
Repairs of Buildings	42.640	41.646	37.693	33.220	5.445	4.585	3.614	10.850	11.585	13.797	4.578	6.609	9.046	9.448
Services Rendered by Others	5.016	5.793	5.165	4.670	29	41	70	601	1.189	597	7.304	7.150	9.294	6.720
Fuels and Repairs of Vehicles and Transportation	48.543	56.147	65.358	52.874	2.074	1.560	2.374	4.236	1.931	5.376	18.801	20.626	26.609	19.434
Other Production Expenses	75.008	83.269	85.729	76.599	10.620	8.876	8.735	11.556	1.955	1.889	5.622	6.986	8.988	9.330
	21.055	21.857	20.536	21.526	780	648	602	3.490	927	776	2.357	2.836	6.456	3.503
3. ADMINISTRATIVE EXPENSES	131.065	125.305	121.024	112.078	2.588	2.885	3.406	19.215	13.272	13.287	6.686	7.676	10.452	11.225
Telephone, Postage Courier and Other Related Charges	10.043	10.054	9.755	9.671	122	120	131	1.665	1.542	1.578	731	803	876	919
Advertising	32.512	29.846	27.272	24.859	246	184	152	681	1.388	1.327	469	290	295	385
Legal Services	2.046	1.979	1.734	1.991	110	116	287	1.247	389	767	351	343	430	479
Accounting and Auditing	11.180	11.150	10.423	10.098	251	258	264	487	64	148	515	655	722	766
Technical Consultations	6.485	7.931	6.520	8.526	279	557	670	4.871	1.219	2.204	616	1.196	2.220	2.406
Insurance	15.561	15.266	14.765	14.921	390	411	424	2.301	1.436	1.844	1.238	1.556	1.721	1.585
Bank Charges	11.141	11.327	11.275	10.843	190	241	286	1.717	108	857	562	402	944	748
Patents and Royalties	1.823	1.277	1.432	1.502	0	0	0	0	0	0	0	12	0	0
Travellings	8.517	8.893	9.208	7.486	106	127	145	1.191	1.167	1.474	455	513	519	524
Entertainment Allowance	7.942	7.237	5.812	5.109	346	319	381	587	311	290	320	391	312	336
Subscriptions and Contributions	1.978	2.056	2.039	1.435	323	287	354	458	136	170	73	260	193	100
Other Administrative Expenses	21.837	18.289	20.789	15.637	225	265	312	4.010	5.512	2.628	1.356	1.255	2.220	2.977

(cont'd)

TABLE F.1.3 (cont'd). COST ANALYSIS OF THE INDUSTRIAL SECTOR (NACE REV. 2), 2009-2012

OUTPUT/INPUTS	(€'000's)													
	Manufacturing			Mining and Quarrying ⁽¹⁾			Electricity Supply ⁽¹⁾		Water Supply, Sewerage, Waste Management					
	2009	2010	2011	2012	2009	2010	2011	2012	2009	2010	2011	2012		
4. RENTS	41.452	41.605	40.223	39.763	3.124	2.594	3.618	20.941	1.225	1.380	1.014	1.216	1.631	
Rent on Buildings	38.009	38.205	37.359	37.093	660	688	1.121	2.163	931	1.188	935	1.145	1.494	
Rent on Machinery	3.443	3.400	2.864	2.670	2.464	1.906	2.497	18.778	294	192	79	71	100	
5. VALUE ADDED AT CURRENT MARKET PRICES (1-2-3-4)	-28.914	-28.641	-28.895	-25.723	-2.450	-2.073	-3.161	-18.642	269.658	328.906	119.531	149.535	160.436	185.507
6. INDIRECT TAXES	7.434	7.286	8.150	9.856	6.234	5.177	5.409	5.831	5.454	6.635	344	426	591	549
7. EXCISE DUTIES	14.937	18.196	15.304	13.807	0	0	0	0	0	0	0	0	0	0
8. VALUE ADDED AT CURRENT FACTOR COST (5-6-7) or (9+10+11)	-51.285	-54.123	-52.349	-49.386	-8.684	-7.250	-8.570	-24.473	264.204	322.271	119.187	149.109	159.845	184.958
9. LABOUR COSTS	748.696	749.081	723.793	657.197	19.904	18.219	18.122	96.976	83.575	79.065	39.649	44.632	49.439	49.357
Wages and Salaries	638.092	639.652	617.356	561.041	16.380	14.929	14.799	70.603	59.975	55.885	32.809	36.723	40.646	40.544
Contributions to Employment Funds	110.604	109.429	106.437	96.156	3.524	3.290	3.323	26.373	23.600	23.180	6.840	7.909	8.793	8.813
10. DEPRECIATION	162.955	173.458	169.968	166.592	7.937	8.377	9.034	94.266	71.528	77.602	29.972	35.767	44.886	48.545
11. OPERATING SURPLUS (8-9-10)	-962.936	-976.662	-946.110	-873.175	-36.525	-33.846	-35.726	-215.715	109.101	165.604	49.566	68.710	65.520	87.056
12. INTEREST	76.898	77.573	86.323	86.643	3.398	3.237	3.577	23.577	8.347	9.881	4.898	3.707	8.700	8.573
13. RESIDUAL (11-12)	-1.039.834	-1.054.235	-1.032.433	-959.818	-39.923	-37.083	-39.303	-239.292	100.754	155.723	44.668	65.003	56.820	78.483

Note: 1. Data for Mining and Quarrying and Electricity Supply for the years 2011 and 2012 are presented combined under Mining and Quarrying.

TABLE F.1.4. EMPLOYMENT IN THE INDUSTRIAL SECTOR, 2005-2013

NACE Rev. 2 Code	Industry	2005	2006	2007	2008	2009	2010	2011	2012	2013 (pr.)
B	MINING AND QUARRYING	617	575	604	632	588	571	2,058⁽¹⁾	1,959⁽¹⁾	1,823⁽¹⁾
C	MANUFACTURING	35,454	35,299	35,654	36,166	35,573	34,985	33,981	31,933	28,538
10	Manufacture of food products	10,378	10,440	10,798	11,166	11,284	11,207	11,175	10,964	10,253
11	Manufacture of beverages	2,257	2,054	1,910	1,905	1,925	1,885	1,689	1,522	1,359
12+19	Manufacture of tobacco products and refined petroleum products	285	91	65	66	75	77	69	64	65
13	Manufacture of textiles	517	497	517	502	491	508	482	432	399
14	Manufacture of wearing apparel	1,508	1,385	1,283	1,137	1,003	763	673	555	470
15	Manufacture of leather and related products	288	256	220	186	140	94	73	68	65
16	Manufacture of wood and of products of wood, except furniture	3,010	3,202	3,228	3,347	3,201	3,079	2,991	2,531	2,006
17	Manufacture of paper and paper products	798	780	777	739	695	665	605	575	557
18	Printing and reproduction of recorded media	1,515	1,508	1,475	1,506	1,429	1,279	1,242	1,158	1,028
20	Manufacture of chemicals and chemical products	801	795	772	766	776	833	832	749	665
21	Manufacture of basic pharmaceutical products and pharmaceutical preparations	984	1,110	1,144	1,108	1,109	1,122	1,169	1,240	1,334
22	Manufacture of rubber and plastic products	1,229	1,185	1,188	1,248	1,264	1,299	1,201	1,053	900
23	Manufacture of other non-metallic mineral products	3,199	3,342	3,426	3,502	3,299	3,242	3,004	2,562	2,109
24	Manufacture of basic metals	367	364	410	420	360	357	383	365	324
25	Manufacture of fabricated metal products, except machinery and equipment	3,844	3,826	3,961	4,203	4,202	4,225	4,181	4,061	3,515
26	Manufacture of computer, electronic and optical products	31	48	70	72	81	737 ⁽²⁾	677 ⁽²⁾	581 ⁽²⁾	460 ⁽²⁾
27	Manufacture of electrical equipment	605	599	619	646	660
28	Manufacture of machinery and equipment n.e.c.	524	520	525	520	544	620	638	584	540
29	Manufacture of motor vehicles, trailers and semi-trailers	242	242	244	254	269	214	196	155	132
30	Manufacture of other transport equipment	52	48	49	36	29	38	42	34	25
31	Manufacture of furniture	1,650	1,668	1,644	1,528	1,436	1,431	1,292	1,129	888
32	Other manufacturing	873	858	818	816	784	750	766	761	686
33	Repair and installation of machinery and equipment	497	481	511	493	517	560	601	790	758

(cont'd)

INDUSTRY

TABLE F.1.4 (cont'd). EMPLOYMENT IN THE INDUSTRIAL SECTOR, 2005-2013

NACE Rev. 2 Code	Industry	2005	2006	2007	2008	2009	2010	2011	2012	2013 (pr.)
D	ELECTRICITY	1.365	1.398	1.408	1.427	1.473	1.503
E	WATER SUPPLY, SEWERAGE, WASTE MANAGEMENT AND REMEDIATION ACTIVITIES	1.024	1.064	1.161	1.206	1.302	1.502	1.671	1.687	1.586
36	Water collection, treatment and supply	360	362	375	384	402	421	415	419	409
37	Sewerage	322	355	355	340	376	413	429	439	425
38	Waste collection, treatment and disposal activities; materials recovery	316	316	408	452	493	668 ⁽³⁾	827 ⁽³⁾	829	752
39	Remediation activities and other waste management services	26	31	23	30	31	0	0
B to E	TOTAL INDUSTRY	38.460	38.336	38.827	39.431	38.936	38.561	37.710	35.579	31.947

Notes: 1. Data for activities B and D are presented combined under B.
 2. Data for activities 26 and 27 are presented combined under 26.
 3. Data for activities 38 and 39 are presented combined under 38.

INDUSTRY

TABLE F.1.5. GROSS OUTPUT IN THE INDUSTRIAL SECTOR, 2005-2013

NACE Rev. 2 Code	Industry	2005	2006	2007	2008	2009	2010	2011	2012	2013 (pr.)
B	MINING AND QUARRYING	77.097	80.057	88.666	106.420	82.905	86.055	1.022.872⁽¹⁾	1.197.075⁽¹⁾	983.491⁽¹⁾
C	MANUFACTURING	2.991.315	3.045.809	3.299.665	3.669.142	3.322.178	3.409.314	3.255.548	2.952.999	2.573.360
10	Manufacture of food products	879.882	908.426	981.631	1.125.010	1.100.333	1.155.805	1.166.602	1.139.550	1.079.802
11	Manufacture of beverages	233.981	219.208	217.040	232.959	235.302	224.281	206.858	194.851	188.253
12+19	Manufacture of tobacco products and refined petroleum products	142.106	38.688	11.991	10.802	18.096	18.505	17.107	14.681	15.586
13	Manufacture of textiles	22.729	24.088	26.798	28.838	26.839	24.653	23.260	18.724	15.316
14	Manufacture of wearing apparel	58.692	53.722	53.749	41.085	34.187	26.074	22.637	19.716	13.110
15	Manufacture of leather and related products	12.206	10.817	9.558	7.675	4.966	3.168	2.690	1.987	1.527
16	Manufacture of wood and of products of wood, except furniture	180.661	188.563	212.111	221.194	193.536	176.160	160.104	133.363	89.926
17	Manufacture of paper and paper products	57.816	59.164	58.988	63.582	55.860	57.149	52.676	50.653	46.916
18	Printing and reproduction of recorded media	90.472	101.711	111.749	121.324	104.984	103.574	101.713	85.555	65.671
20	Manufacture of chemicals and chemical products	65.825	69.919	73.118	75.361	73.663	83.359	74.102	69.434	60.090
21	Manufacture of basic pharmaceutical products and pharmaceutical preparations	101.018	111.616	117.883	127.489	117.594	144.770	147.842	165.875	183.333
22	Manufacture of rubber and plastic products	81.987	89.340	95.140	114.109	99.302	109.616	100.714	81.810	71.854
23	Manufacture of other non-metallic mineral products	484.300	512.075	569.268	655.311	537.671	513.912	469.555	351.226	263.823
24	Manufacture of basic metals	54.183	71.074	92.367	90.805	60.674	71.651	90.777	84.398	61.900
25	Manufacture of fabricated metal products, except machinery and equipment	271.374	296.630	336.823	383.452	315.707	331.022	306.274	281.337	214.738
26	Manufacture of computer, electronic and optical products	13.093	34.944	45.717	59.428	59.309	132.856 ⁽²⁾	96.986 ⁽²⁾	48.791 ⁽²⁾	30.828 ⁽²⁾
27	Manufacture of electrical equipment	45.040	51.197	60.208	69.233	58.480
28	Manufacture of machinery and equipment n.e.c.	31.763	32.772	39.431	46.098	45.105	56.004	61.816	58.457	48.825
29	Manufacture of motor vehicles, trailers and semi-trailers	12.229	13.624	16.104	17.018	18.366	14.180	13.153	7.800	6.831
30	Manufacture of other transport equipment	3.494	3.812	4.393	2.539	1.740	2.762	2.638	1.884	1.980
31	Manufacture of furniture	84.419	88.883	89.647	92.677	79.294	78.526	62.386	53.710	38.988
32	Other manufacturing	38.580	39.570	46.893	46.406	42.952	41.330	35.744	34.591	27.221
33	Repair and installation of machinery and equipment	25.465	25.966	29.058	36.747	38.218	39.957	39.914	54.606	46.842

(cont'd)

INDUSTRY

TABLE F.1.5 (cont'd). GROSS OUTPUT IN THE INDUSTRIAL SECTOR, 2005-2013

NACE Rev. 2 Code	Industry	2005	2006	2007	2008	2009	2010	2011	2012	2013 (pr.)
D	ELECTRICITY	432.056	514.304	559.277	757.314	649.696	811.948	...	(1) ...	(1) ...
E	WATER SUPPLY, SEWERAGE, WASTE MANAGEMENT AND REMEDIATION ACTIVITIES	186.308	213.555	237.861	250.317	265.112	338.711	403.002	406.820	378.489
36	Water collection, treatment and supply	110.902	119.411	127.293	121.185	134.942	165.255	175.005	167.684	168.635
37	Sewerage	45.527	52.915	62.232	66.249	71.166	82.743	88.589	103.002	101.629
38	Waste collection, treatment and disposal activities; materials recovery	28.843	40.294	47.620	62.071	58.189	90.713 (3)	139.408 (3)	136.134	108.225
39	Remediation activities and other waste management services	1.036	935	716	812	815	0	0
B to E	TOTAL INDUSTRY	3.686.776	3.853.725	4.185.469	4.783.193	4.319.891	4.646.028	4.681.422	4.556.894	3.935.340

Notes: 1. Data for activities B and D are presented combined under B.
 2. Data for activities 26 and 27 are presented combined under 26.
 3. Data for activities 38 and 39 are presented combined under 38.

INDUSTRY

TABLE F.I.6. VALUE ADDED IN THE INDUSTRIAL SECTOR, 2005-2013

NACE Rev. 2 Code	Industry	2005	2006	2007	2008	2009	2010	2011	2012	2013 (pr.)
B	MINING AND QUARRYING	45.389	47.262	52.246	65.587	50.546	50.255	350.130 ⁽¹⁾	398.283 ⁽¹⁾	326.254 ⁽¹⁾
C	MANUFACTURING	1.154.403	1.127.342	1.179.630	1.249.775	1.210.981	1.183.799	1.080.533	974.901	846.132
10	Manufacture of food products	259.408	268.659	283.652	305.604	335.034	332.441	300.366	295.021	279.099
11	Manufacture of beverages	102.449	97.341	96.244	94.717	102.867	100.433	86.954	79.459	76.702
12+19	Manufacture of tobacco products and refined petroleum products	108.850	26.981	3.115	5.513	8.943	10.217	8.797	6.083	6.809
13	Manufacture of textiles	10.344	11.292	11.859	12.378	11.375	10.032	10.048	8.010	6.555
14	Manufacture of wearing apparel	23.363	21.592	21.583	18.047	16.641	12.682	10.885	7.305	4.877
15	Manufacture of leather and related products	6.001	5.606	4.869	3.760	2.343	1.334	1.129	786	605
16	Manufacture of wood and of products of wood, except furniture	72.315	77.781	86.206	89.819	80.626	71.421	62.970	53.790	35.942
17	Manufacture of paper and paper products	22.730	21.901	22.576	26.179	21.913	21.718	19.374	18.994	17.515
18	Printing and reproduction of recorded media	41.765	44.128	48.690	53.099	46.568	44.748	41.977	33.475	25.779
20	Manufacture of chemicals and chemical products	26.195	29.599	31.240	29.324	29.653	33.521	30.654	26.213	22.958
21	Manufacture of basic pharmaceutical products and pharmaceutical preparations	42.765	44.473	44.393	50.828	50.183	57.284	58.357	64.378	71.154
22	Manufacture of rubber and plastic products	34.833	36.357	38.858	44.746	43.401	41.854	35.525	27.330	23.814
23	Manufacture of other non-metallic mineral products	170.399	185.939	199.057	209.219	182.073	161.001	147.944	105.619	81.637
24	Manufacture of basic metals	21.653	26.237	36.120	29.073	24.757	28.995	32.691	30.619	22.376
25	Manufacture of fabricated metal products, except machinery and equipment	103.131	112.387	123.803	137.138	122.387	118.878	108.802	101.832	77.758
26	Manufacture of computer, electronic and optical products	1.336	3.962	3.438	4.499	4.617	26.859	21.128	15.043	11.245
27	Manufacture of electrical equipment	16.623	18.275	22.423	25.962	20.663
28	Manufacture of machinery and equipment n.e.c.	13.882	14.643	17.388	20.427	21.148	26.055	29.935	27.812	23.194
29	Manufacture of motor vehicles, trailers and semi-trailers	5.269	5.788	6.879	7.187	8.085	5.911	4.922	2.591	2.294
30	Manufacture of other transport equipment	1.519	1.512	1.761	961	540	1.066	752	819	861
31	Manufacture of furniture	39.778	41.459	40.359	44.106	36.827	37.279	28.518	22.668	16.477
32	Other manufacturing	17.891	18.795	21.865	21.424	20.828	19.342	18.020	17.128	13.038
33	Repair and installation of machinery and equipment	11.904	12.635	13.252	15.765	19.509	20.728	20.785	29.926	25.443

(cont'd)

INDUSTRY

TABLE F.1.6 (cont'd). VALUE ADDED IN THE INDUSTRIAL SECTOR, 2005-2013

NACE Rev. 2 Code	Industry	2005	2006	2007	2008	2009	2010	2011	2012	2013 (pr.)
D	ELECTRICITY	211.432	219.579	249.519	253.711	269.658	328.906	...	(1)	(1) ...
E	WATER SUPPLY, SEWERAGE, WASTE MANAGEMENT AND REMEDIATION ACTIVITIES	101.305	115.322	126.664	111.557	119.531	149.535	160.436	185.507	177.681
36	Water collection, treatment and supply	53.055	59.191	61.571	47.626	51.455	66.549	70.543	80.574	81.031
37	Sewerage	36.245	41.779	48.552	43.563	44.458	50.863	48.437	66.314	65.430
38	Waste collection, treatment and disposal activities; materials recovery	11.366	13.759	16.040	19.807	23.074	32.123 (3)	41.456 (3)	38.619	31.220
39	Remediation activities and other waste management services	639	593	501	561	544	...	(3)	0	0
B to E	TOTAL INDUSTRY	1.512.529	1.509.505	1.608.059	1.680.630	1.650.716	1.712.495	1.591.099	1.558.691	1.350.067

Notes: 1. Data for activities B and D are presented combined under B.
 2. Data for activities 26 and 27 are presented combined under 26.
 3. Data for activities 38 and 39 are presented combined under 38.

TABLE F.1.7. EXPENDITURE ON FIXED ASSETS IN THE INDUSTRIAL SECTOR, 2005-2013

NACE Rev. 2 Code	Industry	2005	2006	2007	2008	2009	2010	2011	2012	2013 (p.c.)
B	MINING AND QUARRYING	9.228	4.253	7.827	11.855	19.081	7.826	357.365 ⁽¹⁾	244.072 ⁽¹⁾	186.262 ⁽¹⁾
C	MANUFACTURING	160.655	197.031	183.182	250.269	269.738	227.729	123.771	102.968	62.095
10	Manufacture of food products	50.324	73.840	46.785	71.799	59.820	53.167	39.242	38.895	24.110
11	Manufacture of beverages	7.675	7.979	14.779	19.526	9.031	9.423	10.664	12.684	5.833
12+19	Manufacture of tobacco products and refined petroleum products	-299	3	17	1.744	426	275	1.018	443	172
13	Manufacture of textiles	663	591	1.413	1.400	1.526	1.241	1.059	222	122
14	Manufacture of wearing apparel	3.125	1.216	1.093	1.441	1.362	-281	846	69	11
15	Manufacture of leather and related products	234	340	183	203	330	123	21	-167	4
16	Manufacture of wood and of products of wood, except furniture	11.140	12.151	15.730	12.491	7.481	11.315	8.994	3.757	1.792
17	Manufacture of paper and paper products	4.142	3.635	2.500	2.081	1.928	-1.115	1.483	554	439
18	Printing and reproduction of recorded media	5.821	16.173	15.940	21.199	5.092	4.050	1.936	3.140	1.746
20	Manufacture of chemicals and chemical products	5.245	2.151	2.795	3.630	4.787	5.191	2.702	2.209	1.115
21	Manufacture of basic pharmaceutical products and pharmaceutical preparations	5.483	5.169	3.752	8.283	9.348	7.476	11.768	13.462	8.078
22	Manufacture of rubber and plastic products	5.763	5.017	6.660	7.894	8.874	7.891	4.155	1.510	1.081
23	Manufacture of other non-metallic mineral products	34.782	45.281	41.261	61.962	122.841	94.291	18.913	8.071	6.379
24	Manufacture of basic metals	1.638	2.927	1.521	2.098	1.246	721	1.422	2.105	2.868
25	Manufacture of fabricated metal products, except machinery and equipment	12.581	12.067	12.618	18.725	13.207	12.915	7.654	6.192	3.268
26	Manufacture of computer, electronic and optical products	1.627	424	412	2.323	5.312	5.926 ⁽²⁾	1.364 ⁽²⁾	139 ⁽²⁾	187 ⁽²⁾
27	Manufacture of electrical equipment	482	1.483	2.021	2.441	1.648
28	Manufacture of machinery and equipment n.e.c.	881	-5.816	1.512	3.750	4.954	5.715	3.997	1.443	819
29	Manufacture of motor vehicles, trailers and semi-trailers	229	224	259	24	617	279	-61	201	161
30	Manufacture of other transport equipment	91	505	254	1.416	701	428	382	182	89
31	Manufacture of furniture	3.907	5.822	6.422	1.784	3.667	1.474	1.137	505	267
32	Other manufacturing	2.211	1.733	1.485	847	1.956	2.204	716	1.253	490
33	Repair and installation of machinery and equipment	834	890	731	1.064	1.314	741	403	2.211	1.311

(cont'd)

INDUSTRY

TABLE F.1.7 (cont'd). EXPENDITURE ON FIXED ASSETS IN THE INDUSTRIAL SECTOR, 2005-2013

NACE Rev. 2 Code	Industry	2005	2006	2007	2008	2009	2010	2011	2012	2013 (pr.)
D	ELECTRICITY	94.621	113.234	156.175	158.926	264.107	498.599
E	WATER SUPPLY, SEWERAGE, WASTE MANAGEMENT AND REMEDIATION ACTIVITIES	34.351	54.576	42.763	133.483	128.182	139.724	120.956	116.860	90.762
36	Water collection, treatment and supply	10.974	11.405	18.239	39.787	19.357	38.227	22.186	20.035	14.240
37	Sewerage	21.776	40.480	20.726	85.905	98.519	89.925	90.326	92.836	73.889
38	Waste collection, treatment and disposal activities; materials recovery	1.580	2.647	3.798	7.766	9.866	11.572 ⁽³⁾	8.444 ⁽³⁾	3.989	2.633
39	Remediation activities and other waste management services	21	44	0	25	440	0	0
B to E	TOTAL INDUSTRY	298.855	369.094	389.947	554.533	681.108	873.878	602.092	463.900	339.119

Notes: Expenditure of the public sector is included in the total of industry and manufacturing, without being allocated in an industrial activity.

1. Data for activities B and D are presented combined under B.
2. Data for activities 26 and 27 are presented combined under 26.
3. Data for activities 38 and 39 are presented combined under 38.

INDUSTRY

TABLE F.1.8. DOMESTIC EXPORTS OF INDUSTRIAL GOODS, 2005-2013

NACE Rev. 2 Code	Industry	(F.O.B. €000's)										
		2005	2006	2007	2008	2009	2010	2011	2012	2013 ^(a)		
B	MINING AND QUARRYING	5.137	10.395	11.957	7.159	6.136	6.173	6.747	7.293	7.504		
C	MANUFACTURING	291.608	300.390	338.210	383.164	357.590	416.221	413.801	413.698	480.923		
10	Manufacture of food products	59.143	59.375	66.924	82.283	82.687	99.177	113.735	117.464	125.798		
11	Manufacture of beverages	19.863	7.817	9.058	7.131	6.685	5.717	5.430	5.390	5.130		
12+19	Manufacture of tobacco products and refined petroleum products	13.942	6.972	7.102	6.559	10.682	9.645	9.384	8.566	9.511		
13	Manufacture of textiles	391	348	456	268	182	188	440	695	282		
14	Manufacture of wearing apparel	7.732	7.151	6.591	4.735	3.332	2.546	2.420	2.553	2.256		
15	Manufacture of leather and related products	1.502	1.710	929	972	615	277	203	163	212		
16	Manufacture of wood and of products of wood, except furniture	702	644	601	476	1.534	675	158	452	179		
17	Manufacture of paper and paper products	7.386	9.423	6.441	5.520	4.675	5.431	4.500	3.882	2.886		
18	Printing and reproduction of recorded media	9.812	2.114	709	467	85	92	64	176	189		
20	Manufacture of chemicals and chemical products	13.814	9.199	9.675	14.432	13.820	12.835	13.094	11.056	10.665		
21	Manufacture of basic pharmaceutical products and pharmaceutical preparations	87.872	92.996	105.516	123.026	108.291	129.851	143.751	162.742	201.107		
22	Manufacture of rubber and plastic products	7.445	7.448	6.953	6.645	6.644	6.903	6.588	8.798	9.845		
23	Manufacture of other non-metallic mineral products	10.229	11.145	5.163	4.082	4.590	3.538	4.826	13.138	43.628		
24	Manufacture of basic metals	7.952	17.259	29.158	23.906	13.976	17.821	26.240	34.141	36.749		
25	Manufacture of fabricated metal products, except machinery and equipment	4.147	4.032	6.841	5.674	5.962	5.835	5.871	5.084	3.156		
26	Manufacture of computer, electronic and optical products	11.762	33.886	45.910	58.699	57.541	83.556	48.630	10.310	310		
27	Manufacture of electrical equipment	1.500	3.996	3.573	8.503	4.766	2.546	3.342	3.981	2.419		
28	Manufacture of machinery and equipment n.e.c.	7.568	11.280	14.051	15.464	20.980	17.537	18.478	15.284	20.171		
29	Manufacture of motor vehicles, trailers and semi-trailers	4.243	588	490	1.953	1.251	233	660	118	389		
30	Manufacture of other transport equipment	2.538	3.051	3.253	5.193	1.743	1.534	1.470	2.165	1.581		
31	Manufacture of furniture	8.845	6.636	5.522	4.626	4.735	7.803	2.705	5.646	2.896		
32	Other manufacturing	3.220	3.320	3.294	2.550	2.814	2.481	1.812	1.894	1.564		
33	Repair and installation of machinery and equipment	0	0	0	0	0	0	0	0	0		
D	ELECTRICITY	0	0	0	0	0	0	0	0	0		
E	WATER SUPPLY, SEWERAGE, WASTE MANAGEMENT AND REMEDIATION ACTIVITIES	15.259	27.636	29.626	35.984	30.199	51.976	71.658	67.149	39.953		
36	Water collection, treatment and supply	0	0	0	0	0	0	0	0	0		
37	Sewerage	0	0	0	0	0	0	0	0	0		
38	Waste collection, treatment and disposal activities; materials recovery	15.259	27.636	29.626	35.984	30.199	51.976	71.658	67.149	39.953		
39	Remediation activities and other waste management services	0	0	0	0	0	0	0	0	0		
B to E	TOTAL INDUSTRY	312.004	338.421	379.793	426.307	393.925	474.370	492.206	488.140	528.380		

TABLE F.1.9a. INDUSTRIAL PRODUCTION INDEX (BASE 2010=100), 2010-2013

NACE Rev. 2 Code	Industry	Index			Annual Rate of Growth (%)			
		2010	2011	2012	2013	2011	2012	2013
B	MINING AND QUARRYING	100,0	92,4	61,3	39,1	-7,6	-33,6	-36,3
C	MANUFACTURING	100,0	91,6	81,9	71,7	-8,5	-10,5	-12,5
10+11+12	Manufacture of food products, beverages and tobacco products	100,0	91,9	88,3	82,7	-8,1	-3,8	-6,3
13+14+15	Manufacture of textiles, wearing apparel and leather products	100,0	90,0	72,6	55,4	-10,1	-19,3	-23,6
16	Manufacture of wood and products of wood and cork, except furniture	100,0	86,9	73,5	47,5	-13,1	-15,4	-35,4
17+18	Manufacture of paper and paper products and printing	100,0	95,9	87,8	71,9	-4,1	-8,5	-18,1
19+20+21	Manufacture of refined petroleum products, chemicals and pharmaceutical products and preparations	100,0	98,8	102,1	109,0	-1,2	3,3	6,7
22	Manufacture of rubber and plastic products	100,0	84,9	69,6	60,6	-15,1	-18,1	-12,8
23	Manufacture of other non-metallic mineral products	100,0	84,7	61,4	56,8	-15,3	-27,6	-7,5
24+25	Manufacture of basic metals and fabricated metal products	100,0	94,5	80,1	62,8	-5,5	-15,2	-21,7
26+27	Manufacture of electronic and optical products and electrical equipment	100,0	86,6	62,5	42,5	-13,4	-27,8	-32,1
28+29+30	Manufacture of machinery and equipment, motor vehicles and other transport equipment	100,0	112,9	110,7	72,2	12,9	-1,9	-34,8
31+32+33	Manufacture of furniture, other manufacturing and repairs and installations	100,0	87,0	75,2	57,9	-13,0	-13,6	-23,0
D	ELECTRICITY SUPPLY	100,0	92,9	89,0	80,8	-7,1	-4,2	-9,2
E	WATER SUPPLY AND MATERIALS RECOVERY	100,0	104,1	88,8	77,9	4,1	-14,7	-12,3
36	Water collection, treatment and supply	100,0	96,3	75,0	70,3	-3,7	-22,2	-6,2
38.3	Materials recovery	100,0	131,1	137,0	104,1	31,1	4,5	-24,0
	GENERAL INDEX	100,0	92,5	83,1	72,9	-7,5	-10,2	-12,3

(Base: 2010=100)

TABLE F.1.9b. INDUSTRIAL PRODUCTION INDEX (BASE 2005=100), 2006-2013

NACE Rev. 2 Code	Industry	Index											Annual Rate of Growth (%)										
		2006	2007	2008	2009	2010	2011	2012	2013	2006	2007	2008	2009	2010	2011	2012	2013						
B	MINING AND QUARRYING	99,4	106,8	115,8	94,2	103,4	95,6	61,6	40,7	-0,6	7,5	8,5	-18,7	9,8	-7,6	-35,5	-34,0						
C	MANUFACTURING	99,3	104,2	108,7	96,2	93,1	85,6	76,3	66,2	-0,7	4,9	4,3	-11,5	-3,2	-8,1	-10,8	-13,3						
10+11+12	Manufacture of food products, beverages and tobacco products	92,8	96,1	98,3	94,1	93,4	87,0	82,3	74,3	-7,2	3,5	2,3	-4,3	-0,8	-6,9	-5,4	-9,7						
13+14+15	Manufacture of textiles, wearing apparel and leather products	96,1	87,6	75,9	59,5	53,5	51,4	40,0	29,6	-3,9	-8,8	-13,3	-21,7	-10,0	-4,1	-22,1	-26,0						
16	Manufacture of wood and products of wood and cork, except furniture	100,4	115,8	123,2	114,9	87,6	72,8	60,3	42,6	0,4	15,4	6,4	-6,8	-23,8	-16,9	-17,1	-29,3						
17+18	Manufacture of paper and paper products and printing	100,5	103,5	112,0	100,0	120,2	119,3	111,3	96,3	0,5	3,0	8,2	-10,7	20,2	-0,7	-6,7	-13,4						
19+20+21	Manufacture of refined petroleum products, chemical products and pharmaceutical products and preparations	104,8	121,0	128,5	122,6	141,7	144,1	151,9	160,3	4,8	15,5	6,2	-4,6	15,5	1,7	5,4	5,6						
22	Manufacture of rubber and plastic products	102,9	104,0	120,5	101,9	95,4	84,5	69,9	63,0	2,9	1,0	15,9	-15,5	-6,3	-11,4	-17,2	-10,0						
23	Manufacture of other non-metallic mineral products	98,0	102,8	108,3	83,0	75,1	64,5	48,1	40,2	-2,0	4,8	5,3	-23,3	-9,5	-14,1	-25,5	-16,3						
24+25	Manufacture of basic metals and fabricated metal products	109,0	116,6	119,8	101,6	92,2	87,2	72,9	52,3	9,0	7,0	2,8	-15,2	-9,2	-5,4	-16,4	-28,3						
26+27	Manufacture of electronic and optical products and electrical equipment	128,5	153,5	190,9	178,5	230,0	190,8	111,1	63,6	28,5	19,5	24,4	-6,5	28,8	-17,0	-41,8	-42,8						
28	Manufacture of machinery and equipment n.e.c.	109,1	100,3	102,1	88,3	70,5	63,2	61,6	52,3	9,1	-8,0	1,7	-13,5	-20,1	-10,4	-2,5	-15,0						
29+30	Manufacture of motor vehicles and other transport equipment	109,5	113,1	107,3	114,4	93,0	80,6	66,5	61,8	9,5	3,3	-5,1	6,6	-18,7	-13,4	-17,5	-7,1						
31+32+33	Manufacture of furniture, other manufacturing and repairs and installations	102,4	101,2	107,4	84,7	74,9	60,3	53,6	43,2	2,4	-1,2	6,1	-21,1	-11,6	-19,5	-11,1	-19,3						
D	ELECTRICITY SUPPLY	106,2	110,1	114,9	118,1	121,2	112,5	107,8	97,8	6,2	3,6	4,4	2,7	2,6	-7,1	-4,2	-9,2						
E	WATER SUPPLY AND MATERIALS RECOVERY	109,8	111,9	91,6	114,7	137,1	138,1	132,2	122,0	9,8	1,9	-18,1	25,2	19,5	0,8	-4,3	-7,7						
36	Water collection, treatment and supply	107,0	108,7	84,1	104,4	126,5	123,7	110,9	109,2	7,0	1,6	-22,7	24,2	21,2	-2,2	-10,3	-1,5						
38.3	Materials recovery	129,4	134,3	145,7	188,3	212,7	241,1	284,5	213,5	29,4	3,8	8,5	29,2	13,0	13,4	18,0	-25,0						
	GENERAL INDEX	100,8	105,5	109,1	100,4	99,8	92,5	83,3	72,9	0,8	4,7	3,4	-8,0	-0,6	-7,3	-9,7	-12,5						

(Base: 2005=100)

INDUSTRY

TABLE F.1.10a. INDUSTRIAL OUTPUT PRICES INDEX (BASE 2010=100), 2010-2013

NACE Rev. 2 Code	Industry	Market	Index			Annual Rate of Growth (%)			
			2010	2011	2012	2013	2011	2012	2013
B	MINING AND QUARRYING	Total	100,0	102,1	96,5	101,3	2,1	-5,5	5,0
		Local	100,0	102,3	96,1	101,0	2,3	-6,1	5,1
		Export	100,0	99,4	101,3	105,4	-0,6	1,9	4,0
C	MANUFACTURING	Total	100,0	102,5	104,0	104,6	2,5	1,5	0,6
		Local	100,0	103,3	105,8	106,6	3,3	2,4	0,8
		Export	100,0	96,7	91,9	91,0	-3,3	-4,9	-1,0
10+11+12	Manufacture of food products, beverages and tobacco products	Total	100,0	103,9	107,9	110,0	3,9	3,9	1,9
		Local	100,0	104,2	108,3	110,5	4,2	3,9	2,0
		Export	100,0	100,4	103,9	104,7	0,4	3,5	0,7
13+14+15	Manufacture of textiles, wearing apparel and leather products	Total	100,0	100,1	99,0	92,6	0,1	-1,0	-6,5
		Local	100,0	100,2	99,1	92,6	0,2	-1,0	-6,6
		Export	100,0	98,5	97,7	92,2	-1,5	-0,8	-5,7
16	Manufacture of wood and products of wood and cork, except furniture	Total	100,0	100,1	97,8	98,4	0,1	-2,4	0,7
17+18	Manufacture of paper and paper products and printing	Total	100,0	100,5	97,9	95,3	0,5	-2,6	-2,6
		Local	100,0	100,3	97,7	95,1	0,3	-2,5	-2,7
		Export	100,0	105,9	101,5	101,4	5,9	-4,1	-0,1
19+20+21	Manufacture of refined petroleum products, chemicals and pharmaceutical products and preparations	Total	100,0	100,8	102,5	102,9	0,8	1,6	0,4
		Local	100,0	103,0	105,9	107,7	3,0	2,9	1,7
		Export	100,0	99,6	100,5	100,0	-0,4	0,9	-0,4
22	Manufacture of rubber and plastic products	Total	100,0	103,8	107,1	109,6	3,8	3,2	2,4
		Local	100,0	103,9	107,2	109,6	3,9	3,1	2,3
		Export	100,0	102,1	105,7	109,2	2,1	3,5	3,3
23	Manufacture of other non-metallic mineral products	Total	100,0	104,9	107,5	108,7	4,9	2,5	1,1
		Local	100,0	104,9	107,5	108,7	4,9	2,5	1,1
		Export	100,0	100,0	105,5	106,0	0,0	5,5	0,5

(cont'd)

INDUSTRY

TABLE F.1.10a (cont'd). INDUSTRIAL OUTPUT PRICES INDEX (BASE 2010=100), 2010-2013

NACE Rev. 2 Code	Industry	Market	Index				Annual Rate of Growth (%)		
			2010	2011	2012	2013	2011	2012	2013
24+25	Manufacture of basic metals and fabricated metal products	Total	100,0	103,3	105,5	104,7	3,3	2,1	-0,8
		Local	100,0	102,6	105,2	104,5	2,6	2,5	-0,6
		Export	100,0	115,4	111,6	108,1	15,4	-3,3	-3,1
26+27	Manufacture of electronic and optical products and electrical equipment	Total	100,0	87,0	68,7	65,4	-13,0	-21,1	-4,8
		Local	100,0	100,1	97,9	96,3	0,1	-2,2	-1,6
		Export	100,0	78,3	49,4	44,9	-21,7	-37,0	-9,0
28+29+30	Manufacture of machinery and equipment, motor vehicles and other transport equipment	Total	100,0	100,7	99,6	100,7	0,7	-1,1	1,1
		Local	100,0	100,0	100,0	101,1	0,0	0,0	1,1
		Export	100,0	102,3	98,6	99,8	2,3	-3,6	1,2
31+32+33	Manufacture of furniture, other manufacturing and repairs and installations	Total	100,0	102,1	104,1	102,1	2,1	2,0	-1,9
		Local	100,0	102,2	104,2	102,1	2,2	2,0	-2,1
		Export	100,0	100,6	102,6	102,6	0,6	2,1	-0,1
D	ELECTRICITY SUPPLY	Total	100,0	115,6	144,7	129,6	15,6	25,2	-10,4
E	WATER SUPPLY AND MATERIALS RECOVERY	Total	100,0	108,3	122,6	119,2	8,3	13,2	-2,7
36	Water collection, treatment and supply	Total	100,0	105,6	127,9	125,9	5,6	21,1	-1,6
38.3	Materials recovery	Total	100,0	114,4	110,5	104,1	14,4	-3,5	-5,8
	GENERAL INDEX	Total	100,0	105,2	112,2	109,8	5,2	6,7	-2,1
		Local	100,0	105,9	114,4	112,0	5,9	8,0	-2,1
		Export	100,0	99,2	94,6	93,0	-0,8	-4,6	-1,7

TABLE F.1.10b. INDUSTRIAL OUTPUT PRICES INDEX (BASE 2005=100), 2006-2013

(Base: 2005=100)

NACE Rev. 2 Code	Industry	Market	Index							Annual Rate of Growth (%)								
			2006	2007	2008	2009	2010	2011	2012	2013	2006	2007	2008	2009	2010	2011	2012	2013
B	MINING AND QUARRYING	Total	104,9	111,2	124,9	129,3	131,2	134,0	126,7	133,0	4,9	6,0	12,3	3,5	1,5	2,1	-5,4	5,0
		Local	104,7	111,0	125,1	129,3	131,1	134,1	126,6	132,8	4,7	6,1	12,8	3,3	1,4	2,3	-5,6	5,0
		Export	112,0	118,5	118,0	130,0	134,7	131,2	130,7	137,7	12,0	5,8	-0,5	10,2	3,7	-2,6	-0,4	5,3
C	MANUFACTURING	Total	103,8	107,6	116,0	117,3	118,1	121,6	124,0	124,9	3,8	3,7	7,8	1,1	0,7	2,9	2,0	0,7
		Local	103,9	108,1	117,2	118,7	119,5	123,4	126,1	127,1	3,9	4,1	8,4	1,3	0,7	3,2	2,2	0,9
		Export	102,7	103,3	105,0	105,3	105,3	105,1	105,9	105,4	2,7	0,6	1,7	0,3	0,0	-0,1	0,7	-0,5
10+11+12	Manufacture of food products, beverages and tobacco products	Total	103,6	108,7	119,8	121,7	122,9	127,7	132,5	135,4	3,6	4,9	10,2	1,6	0,9	3,9	3,7	2,2
		Local	103,8	109,2	121,1	123,1	124,1	129,4	134,3	137,5	3,8	5,2	10,9	1,6	0,9	4,3	3,8	2,3
		Export	101,9	103,0	104,5	106,7	108,7	108,6	111,7	112,2	1,9	1,1	1,5	2,2	1,9	-0,1	2,8	0,5
13+14+15	Manufacture of textiles, wearing apparel and leather products	Total	102,1	104,2	105,4	104,0	101,3	100,6	99,2	92,4	2,1	2,1	1,1	-1,3	-2,6	-0,7	-1,4	-6,8
		Local	102,5	104,9	106,4	105,2	102,0	101,2	99,2	92,1	2,5	2,3	1,4	-1,0	-3,0	-0,8	-1,9	-7,2
		Export	99,1	99,3	97,8	94,3	95,6	95,5	98,5	94,9	-0,9	0,1	-1,5	-3,5	1,3	-0,1	3,1	-3,7
16	Manufacture of wood and products of wood and cork, except furniture	Total	104,5	109,7	118,3	119,4	120,5	120,8	117,5	118,5	4,5	5,0	7,8	0,9	1,0	0,3	-2,8	0,9
		Local	104,5	109,7	118,3	119,4	120,5	120,8	117,5	118,5	4,5	5,0	7,8	0,9	1,0	0,3	-2,8	0,9
		Export	100,2	101,0	101,8	100,0	97,9	96,9	94,6	91,4	0,2	0,7	0,8	-1,7	-2,2	-1,0	-2,4	-3,4
17+18	Manufacture of paper and paper products and printing	Total	100,3	101,2	101,7	99,6	97,2	95,8	93,3	89,9	0,3	0,9	0,5	-2,1	-2,4	-1,4	-2,6	-3,6
		Local	99,7	98,4	102,6	105,6	106,3	110,6	110,1	108,5	-0,3	-1,4	4,3	2,9	0,7	4,1	-0,5	-1,5
		Export	100,6	101,9	104,1	105,1	105,6	106,9	109,5	109,5	0,6	1,2	2,2	1,0	0,5	1,2	2,4	0,0
19+20+21	Manufacture of refined petroleum products, chemical products and pharmaceutical products and preparations	Total	101,1	103,2	108,2	109,9	110,5	114,4	120,2	121,3	1,1	2,0	4,8	1,6	0,5	3,6	5,1	0,9
		Local	100,3	101,1	101,7	102,2	102,7	102,4	103,1	102,4	0,3	0,7	0,6	0,5	0,5	-0,3	0,7	-0,6
		Export	102,7	106,8	114,6	119,5	121,0	125,4	126,0	126,7	2,7	4,0	7,3	4,3	1,3	3,6	0,5	0,6
22	Manufacture of rubber and plastic products	Total	102,7	107,2	115,5	120,7	122,4	126,9	127,4	127,9	2,7	4,4	7,7	4,5	1,4	3,7	0,3	0,5
		Local	102,0	102,7	105,7	107,3	106,9	109,3	111,7	114,5	2,0	0,7	2,9	1,5	-0,4	2,3	2,2	2,5
		Export	102,6	105,0	111,2	118,4	119,8	124,3	127,4	129,0	2,6	2,3	6,0	6,5	1,1	3,8	2,4	1,3
23	Manufacture of other non-metallic mineral products	Total	102,2	104,5	110,8	118,2	119,8	124,5	127,5	129,1	2,2	2,2	6,0	6,8	1,3	3,9	2,4	1,3
		Local	119,2	127,4	131,4	126,0	118,1	118,4	122,0	122,3	19,2	6,9	3,1	-4,1	-6,3	0,3	3,0	0,3
		Export																

(cont'd)

TABLE F.1.10b (cont'd). INDUSTRIAL OUTPUT PRICES INDEX (BASE 2005=100), 2006-2013
(Base: 2005=100)

NACE Rev. 2 Code	Industry	Market	Index										Annual Rate of Growth (%)													
			2006	2007	2008	2009	2010	2011	2012	2013	2006	2007	2008	2009	2010	2011	2012	2013								
24+25	Manufacture of basic metals and fabricated metal products	Total Local Export	109,5 109,2 116,9	114,0 113,7 123,3	126,1 126,1 126,3	116,8 117,0 112,7	117,7 117,5 123,5	121,5 121,0 132,8	124,2 123,8 132,1	123,5 123,4 128,1	2006	2007	2008	2009	2010	2011	2012	2013	9,5 9,2 16,9	4,2 4,1 5,5	10,6 11,0 2,4	-7,4 -7,2 -10,7	0,8 0,4 9,5	3,2 3,0 7,6	2,2 2,3 -0,6	-0,5 -0,4 -3,0
26+27	Manufacture of electronic and optical products and electrical equipment	Total Local Export	102,6 100,9 105,9	100,8 102,9 96,6	101,5 104,0 96,5	98,9 104,3 87,8	89,3 101,4 64,7	84,6 100,5 52,6	76,9 96,3 37,6	76,4 96,0 36,7	2006	2007	2008	2009	2010	2011	2012	2013	2,6 0,9 5,9	-1,7 1,9 -8,7	0,7 1,1 -0,2	-2,6 0,3 -9,0	-9,7 -2,8 -26,3	-5,2 -0,9 -18,7	-9,2 -4,2 -28,5	-0,6 -0,3 -2,4
28	Manufacture of machinery and equipment	Total Local Export	105,1 105,7 100,9	109,7 111,8 95,5	116,2 117,3 108,8	120,2 119,6 124,8	120,1 118,9 128,0	121,2 120,3 127,1	122,0 121,1 127,6	121,9 121,2 126,5	2006	2007	2008	2009	2010	2011	2012	2013	5,1 5,7 0,9	4,4 5,7 -5,4	5,9 5,0 13,9	3,5 2,0 14,7	-0,1 -0,5 2,5	0,9 1,1 -0,7	0,7 0,7 0,4	-0,1 0,0 -0,8
29+30	Manufacture of motor vehicles and other transport equipment	Total Local Export	102,1 101,1 104,0	104,4 105,4 102,6	113,3 119,1 102,2	115,4 120,2 106,2	114,0 120,3 101,9	112,9 120,3 98,6	109,5 117,3 94,9	107,1 116,5 88,9	2006	2007	2008	2009	2010	2011	2012	2013	2,1 1,1 4,0	2,3 4,2 -1,3	8,5 13,0 -0,5	1,8 0,9 4,0	-1,2 0,1 -4,1	-1,0 0,0 -3,2	-3,0 -2,4 -4,2	-2,2 -0,7 -5,9
31+32+33	Manufacture of furniture, other manufacturing and repairs and installations	Total Local Export	104,0 104,1 102,8	108,6 109,2 103,2	117,3 118,0 110,4	122,4 123,3 113,6	126,3 127,6 114,6	131,6 133,3 115,5	134,8 136,6 117,8	131,8 133,2 117,8	2006	2007	2008	2009	2010	2011	2012	2013	4,0 4,1 2,8	4,5 4,9 0,4	7,9 8,0 7,0	4,3 4,5 2,8	3,3 3,5 0,9	4,2 4,5 0,8	2,4 2,4 2,0	-2,2 -2,4 0,0
D	ELECTRICITY SUPPLY	Total Local	113,9 113,9	115,1 115,1	149,2 149,2	124,3 124,3	149,3 149,3	172,5 172,5	216,0 216,0	193,4 193,4	2006	2007	2008	2009	2010	2011	2012	2013	13,9 13,9	1,0 1,0	29,7 29,7	-16,7 -16,7	20,1 20,1	15,6 15,6	25,2 25,2	-10,4 -10,4
E	WATER SUPPLY AND MATERIALS RECOVERY	Total Local Export	105,9 103,4 121,6	108,9 105,0 134,0	117,2 113,9 138,5	112,8 115,6 94,9	132,2 131,6 136,4	143,9 141,8 157,4	180,0 185,3 145,5	180,1 186,6 138,4	2006	2007	2008	2009	2010	2011	2012	2013	5,9 3,4 21,6	2,8 1,5 10,2	7,7 8,6 3,3	-3,7 1,5 -31,5	17,2 13,8 43,7	8,8 7,7 15,4	25,1 30,7 -7,5	0,1 0,7 -4,8
36	Water collection, treatment and supply	Total Local	103,4 103,4	105,0 105,0	113,9 113,9	115,6 115,6	131,6 131,6	141,8 141,8	185,3 185,3	186,6 186,6	2006	2007	2008	2009	2010	2011	2012	2013	3,4 3,4	1,5 1,5	8,6 8,6	1,5 1,5	13,8 13,8	7,7 7,7	30,7 30,7	0,7 0,7
38.3	Materials recovery	Total Export	121,6 121,6	134,0 134,0	138,5 138,5	94,9 94,9	136,4 136,4	157,4 157,4	145,5 145,5	138,4 138,4	2006	2007	2008	2009	2010	2011	2012	2013	21,6 21,6	10,2 10,2	3,3 3,3	-31,5 -31,5	43,7 43,7	15,4 15,4	-7,5 -7,5	-4,8 -4,8
	GENERAL INDEX	Total Local Export	105,2 105,3 103,8	108,7 109,0 105,1	120,5 121,8 107,0	118,3 119,6 105,0	122,9 124,4 107,2	129,2 131,2 108,2	137,9 140,8 108,3	135,9 138,6 107,4	2006	2007	2008	2009	2010	2011	2012	2013	5,2 5,3 3,8	3,4 3,6 1,3	10,9 11,7 1,8	-1,8 -1,8 -1,9	3,9 4,0 2,2	5,1 5,4 0,9	6,8 7,3 0,1	-1,5 -1,5 -0,8

TABLE F.1.11. ESTABLISHMENTS, EMPLOYMENT, GROSS OUTPUT AND VALUE ADDED OF THE COTTAGE INDUSTRY BY ACTIVITY, 1962-1992

Code ISIC 1968	Industry	Year	Establishments	Persons Engaged	Gross Output (€000's)	Value Added (€000's)
	COTTAGE ACTIVITIES (TOTAL)	1962	3.214	3.444	465	347
		1966	2.061	2.555	451	229
		1972	2.762	2.944	952	564
		1982	2.596	2.673	2.308	1.695
		1992	1.315	1.330	1.823	1.369
3211	Spinning, Weaving and Finishing of Textiles	1962	55	62	34	9
		1966	143	164	27	15
		1972	176	185	72	46
		1982	108	111	128	92
		1992	73	74	173	130
3212	Manufacture of Made-up Textile Goods	1962	2.600	2.691	354	277
		1966	1.243	1.524	318	154
		1972	1.824	1.913	622	357
		1982	1.992	2.028	1.579	1.217
		1992	886	888	858	689
3213	Knitting Mills	1962	0	0	0	0
		1966	55	60	12	5
		1972	145	151	73	27
		1982	104	104	125	60
		1992	39	39	118	63
3214	Manufacture of Carpets and Rugs	1962	0	0	0	0
		1966	37	41	3	2
		1972	83	84	21	12
		1982	27	27	26	19
		1992	51	51	53	41
3233	Leather Products Making	1962	0	0	0	0
		1966	21	23	7	3
		1972	21	22	14	5
		1982	3	6	17	12
		1992	3	3	12	9
3312	Wooden and Cane Containers and Small Cane Ware	1962	559	691	77	62
		1966	415	526	48	27
		1972	416	486	114	89
		1982	227	252	207	166
		1992	132	135	314	241
3319	Wood Products n.e.c.	1962	0	0	0	0
		1966	29	38	7	5
		1972	32	32	10	7
		1982	27	29	58	38
		1992	21	22	39	31
3320	Furniture and Fixtures	1962	0	0	0	0
		1966	29	41	9	3
		1972	15	16	10	7
		1982	13	13	34	17
		1992	15	15	41	24

(cont'd)

TABLE F.1.11 (cont'd). ESTABLISHMENTS, EMPLOYMENT, GROSS OUTPUT AND VALUE ADDED OF THE COTTAGE INDUSTRY BY ACTIVITY, 1962-1992

Code ISIC 1968	Industry	Year	Establishments	Persons Engaged	Gross Output (€000's)	Value Added (€000's)
3529	Chemical Products n.e.c.	1962	0	0	0	0
		1966	9	14	3	2
		1972	2	2	0	0
		1982	1	2	10	3
		1992	1	2	5	2
3610	Pottery, China and Earthenware	1962	0	0	0	0
		1966	58	98	12	9
		1972	38	43	10	10
		1982	19	25	19	14
		1992	16	23	41	36
3811	Hammersmithing and Coppersmithing	1962	0	0	0	0
		1966	11	12	2	2
		1972	7	7	3	2
		1982	12	12	17	12
		1992	3	3	5	3
3909	Other Cottage Activities	1962	0	0	0	0
		1966	11	14	3	2
		1972	3	3	2	2
		1982	63	64	89	46
		1992	75	75	164	101

- Notes:
- Time series data are not strictly comparable.
 - Data for 1962 are taken from the 1962 Census of Industrial Production and extend to the total population of the country.
 - Data for 1966 and 1972 are taken from the respective Cottage Industry Surveys and their coverage is confined to the Greek population in the rural areas only.
 - Data for 1982 and 1992 are taken from the respective Censuses of Cottage Industry and their coverage is confined to the Government controlled areas of the island, both rural and urban.

F. INDUSTRY, CONSTRUCTION

F.2. Construction

SCOPE

This section presents basic data on the structure and evolution of the construction and housing sectors in terms of output, inputs, prices and dwellings. The construction sector (NACE Rev. 2, section F) can be distinguished into two broad sub-sectors: buildings construction and civil engineering (NACE Rev. 2, section F excluding group 41.1) and land and buildings development (NACE Rev. 2, group 41.1).

COVERAGE

Due to the Turkish invasion of Cyprus in July/August 1974 the relevant data as from mid-1974 onwards refer only to the construction activity in the Government controlled area. For previous years, coverage extends to the whole country.

SOURCES OF DATA AND CHRONOLOGY OF SERIES

Data on public construction activity are derived from the budget, departmental reports and financial statements. For the private sector, from 1960 to 1978, the relevant data are based on ad hoc surveys, whilst as from 1979 onwards these are based on the annual sample surveys of building permits authorized, as well as the 2000 Census of Construction and the construction surveys carried out annually since 1988.

CLASSIFICATION SYSTEMS USED

Construction data are classified by economic activity on the basis of the Statistical Classification of Economic Activities (NACE Rev. 2), while housing data are classified according to UN recommendations.

DEFINITIONS OF TERMS USED

Enterprise refers to an economic unit which is a legal entity (a firm or self-employed), engaging in construction activities. It may consist of more than one construction units located at various places.

Persons Engaged refers to the average number of all employees of the enterprise. It includes working proprietors, unpaid family workers, (provided they worked for at least half the normal hours), apprentices and all other employees. The average employment for the year is derived as a simple twelve month average. Part-time workers, that is persons working less than the usual number of days of operation of the establishment or persons working fewer hours every day, are converted into full-time equivalents using as conversion factor the number of working days for which the establishment usually operates or the normal hours worked by full-time employees.

Gross Output is the value of work put in place either by direct contracts or subcontracts, services rendered to others, net receipts from the sale of goods sold in the same condition as purchased, other receipts and changes in the value of work in progress at the end of the period under investigation. The valuation of gross output is at prices secured by the enterprise, excluding discounts and commissions but including indirect taxes (excise duties and other indirect non-commodity taxes, such as motor vehicle licences, professional taxes, etc.).

Value Added at Current Market Prices is derived by deducting from the value of gross output the aggregate costs of all materials, fuels, electricity, the amount paid to other firms for work given out, administrative services rendered by others (e.g. telephone, telegraph, telexes and postage charges, advertising, legal services, accounting and auditing, insurance etc.) and rents paid for buildings and machinery. It is the value added to materials and services by the process of construction and constitutes the fund from which wages, salaries, rates, taxes and all other similar charges have to be met including depreciation, interest and profit.

Wages and Salaries refer to direct wages and salaries, overtime earnings, bonuses, value of receipts in kind, cost of living allowance, payment for leave days and redundancy compensation. All payments are calculated prior to any deduction of income tax, social insurance and provident fund. Employers' contributions to various funds, pensions and similar benefits are excluded from wages and salaries and are shown separately.

OTHER RELEVANT PUBLICATIONS & SOURCES OF INFORMATION

For more detailed or additional data on the construction and housing sectors, reference may be made to the annual report "Construction and Housing Statistics", the "Census of Construction 2000" and the "Census of Population and Housing 2011", published by the Statistical Service. For housing policy and other relevant regulations, information can be obtained from the Ministry of Interior.

CONSTRUCTION

TABLE F.2.1. EMPLOYMENT, GROSS OUTPUT AND VALUE ADDED OF THE CONSTRUCTION SECTOR, 1967-2012

Year	Buildings Construction and Civil Engineering (NACE Rev. 2, section F excl. group 41.1)				Land and Buildings Development (NACE Rev. 2, group 41.1)				Total Construction (NACE Rev. 2, section F)			
	Persons Engaged	Gross Output (€mn)		Value Added (€mn)	Persons Engaged	Gross Output (€mn)		Value Added (€mn)	Persons Engaged	Gross Output (€mn)		Value Added (€mn)
		New Construction	Other (incl. Repairs)			Total	Persons Engaged			Gross Output (€mn)	Value Added (€mn)	
1967	...	32,5	2,7	35,2	17,8
1970	...	52,3	3,1	55,4	28,9
1974	...	89,9	8,4	98,3	51,9
1975	...	57,2	8,0	65,2	33,8
1980	21.969	318,5	18,3	336,8	175,1
1985	20.927	456,9	32,8	489,7	253,9
1987	20.359	528,1	41,0	569,1	290,5
1988	21.050	577,0	54,0	631,0	323,3
1989	21.400	651,8	63,6	715,4	368,2
1990	23.748	722,7	73,6	796,3	414,7
1991	25.083	798,1	82,7	880,8	465,1
1992	26.019	879,4	93,8	973,2	524,2
1993	25.549	888,8	96,7	985,5	538,2
1994	25.428	925,5	87,1	1.012,6	558,0
1995	27.749	951,3	97,7	1.049,0	580,9
1996	27.441	998,7	107,6	1.106,3	609,6
1997	26.849	993,0	124,4	1.117,4	617,1
1998	26.165	1.022,8	132,4	1.155,2	638,8
1999	26.174	1.054,4	142,7	1.197,1	652,7
2000	26.160	1.053,4	167,6	1.221,0	657,0
2001	26.600	1.136,2	176,0	1.312,2	714,2
2002	27.314	1.253,6	183,7	1.437,3	785,1
2003	29.518	1.421,9	184,0	1.605,9	865,4
2004	31.140	1.640,9	194,1	1.835,0	972,6
2005	33.609	1.870,5	227,8	2.098,3	1.062,5
2006	34.058	2.121,2	237,2	2.358,4	1.197,3
2007	36.758	2.545,6	242,0	2.787,6	1.380,1
2008	37.478	2.840,3	268,8	3.109,1	1.506,4
2009	34.236	2.346,3	310,3	2.656,6	1.316,6
2010	33.216	2.231,2	364,3	2.595,5	1.239,9
2011	31.332	1.976,1	379,4	2.355,5	1.078,6
2012	26.452	1.537,5	374,5	1.912,0	848,3

**TABLE F.2.2a. COST ANALYSIS OF THE BUILDINGS CONSTRUCTION AND CIVIL ENGINEERING
SUBSECTOR, 2000-2012**

(€000's)

OUTPUT/INPUTS	2000	2005	2008	2009	2010	2011	2012
1. GROSS OUTPUT AT CURRENT MARKET PRICES	1.220.951	2.098.275	3.109.090	2.656.578	2.595.488	2.355.471	1.912.005
2. PRODUCTION EXPENSES	519.256	945.195	1.453.550	1.226.589	1.231.669	1.145.148	954.031
Raw Materials	393.399	691.772	1.021.115	846.043	860.932	767.223	614.428
Fuels	8.092	23.445	37.606	32.633	35.076	34.584	29.907
Electricity	1.384	4.743	5.339	4.087	5.501	5.993	4.840
Water	989	1.305	1.095	1.272	1.054	722	750
Repairs of Buildings and Machinery	14.371	20.107	38.592	30.042	26.401	22.875	20.887
Craftsmanship by Others	77.707	154.157	256.672	235.780	223.895	220.284	210.366
Transportation	19.471	38.150	62.265	53.967	58.226	59.191	45.256
Other Expenses	3.843	11.516	30.866	22.765	20.584	34.276	27.597
3. ADMINISTRATIVE EXPENSES	31.847	72.935	126.514	92.186	100.121	102.759	87.973
Telephone, Telegram, Postage Charges	4.671	7.227	8.523	8.184	7.901	8.145	7.434
Advertising	1.702	13.096	39.978	14.567	10.556	11.872	8.086
Legal Services	882	2.009	2.949	2.731	3.017	3.171	4.806
Accounting and Auditing	3.723	6.447	10.491	10.117	10.233	9.647	7.931
Technical Consultations	4.842	7.996	14.028	12.740	18.088	17.554	21.280
Insurance	4.764	8.234	10.879	11.739	11.423	11.736	9.977
Bank Charges	3.139	6.985	10.888	8.354	9.220	9.978	9.327
Other Expenses	8.124	20.941	28.778	23.754	29.683	30.656	19.132
4. RENTS	12.857	17.600	22.614	21.168	23.764	28.957	21.712
Rent on Buildings	3.045	6.026	10.212	8.548	8.259	8.402	7.251
Rent on Machinery	9.812	11.574	12.402	12.620	15.505	20.555	14.461
5. VALUE ADDED AT CURRENT MARKET PRICES (1-2-3-4)	656.991	1.062.545	1.506.412	1.316.635	1.239.934	1.078.607	848.289
6. INDIRECT TAXES	4.321	5.876	11.031	7.633	6.109	7.626	7.622
7. VALUE ADDED AT CURRENT FACTOR COST (5-6) or (8+9+10)	652.670	1.056.669	1.495.381	1.309.002	1.233.825	1.070.981	840.667
8. LABOUR COSTS	446.119	681.539	878.678	798.513	776.998	738.580	621.964
Wages and Salaries	391.704	595.320	768.560	691.855	672.581	638.081	533.139
Contributions to Employment Funds	54.415	86.219	110.118	106.658	104.417	100.499	88.825
9. DEPRECIATION	36.429	40.050	73.516	73.009	62.513	63.760	58.286
10. OPERATING SURPLUS (7-8-9)	170.122	335.081	543.187	437.480	394.314	268.641	160.417
11. INTEREST	19.844	37.769	86.661	82.836	82.254	101.472	106.689
12. RESIDUAL (10-11)	150.278	297.312	456.526	354.644	312.060	167.169	53.728

TABLE F.2.2b. COST ANALYSIS OF THE LAND AND BUILDINGS DEVELOPMENT SUBSECTOR, 2002-2012

(€000's)

OUTPUT/INPUTS	2002	2005	2008	2009	2010	2011	2012
1. GROSS OUTPUT AT CURRENT MARKET PRICES	361.658	641.040	1.168.404	719.699	603.402	481.198	444.362
2. PRODUCTION EXPENSES	133.709	269.738	473.699	284.219	272.451	255.950	233.545
Real Estate Development	128.871	259.446	460.261	278.185	264.076	248.797	227.694
Fuels	17	138	133	64	36	68	43
Electricity	325	472	1.058	1.030	1.125	1.172	1.121
Water	38	80	122	113	165	160	134
Repairs of Buildings and Machinery	513	613	1.396	1.141	3.744	1.255	1.149
Transportation	1.010	1.705	3.912	2.752	2.623	2.628	2.441
Other Expenses	2.935	7.284	6.817	934	682	1.870	963
3. ADMINISTRATIVE EXPENSES	10.691	14.766	30.731	19.362	30.647	20.455	33.310
Telephone, Telegram, Postage Charges	742	830	1.390	1.186	1.229	1.055	1.050
Advertising	1.340	2.718	11.274	5.361	8.226	7.505	6.047
Legal, Accounting and Auditing	1.350	1.717	3.856	2.464	2.769	2.372	2.124
Technical Consultations	3.216	3.689	3.136	789	1.449	1.076	14.819
Insurance	477	634	1.189	1.524	1.451	1.478	1.491
Bank Charges	1.777	3.034	6.073	3.837	4.648	3.604	3.352
Other Expenses	1.789	2.144	3.813	4.201	10.875	3.365	4.427
4. RENTS	1.211	1.377	2.228	1.485	1.991	1.592	1.705
Rent on Buildings	859	1.003	2.060	1.446	1.638	1.564	1.675
Rent on Machinery	352	374	168	39	353	28	30
5. VALUE ADDED AT CURRENT MARKET PRICES (1-2-3-4)	216.047	355.159	661.746	414.633	298.313	203.201	175.802
6. INDIRECT TAXES	755	1.152	3.013	1.763	2.246	2.271	1.906
7. VALUE ADDED AT CURRENT FACTOR COST (5-6) or (8+9+10)	215.292	354.007	658.733	412.870	296.067	200.930	173.896
8. LABOUR COSTS	15.927	25.606	43.723	44.720	38.763	37.392	31.820
Wages and Salaries	14.167	22.827	38.556	39.524	34.225	33.120	28.214
Contributions to Employment Funds	1.760	2.779	5.167	5.196	4.538	4.272	3.606
9. DEPRECIATION	2.324	3.168	7.354	6.247	6.706	6.244	5.734
10. OPERATING SURPLUS (7-8-9)	197.041	325.233	607.656	361.903	250.598	157.294	136.342
11. INTEREST	17.945	23.240	38.582	46.654	48.194	62.172	77.460
12. RESIDUAL (10-11)	179.096	301.993	569.074	315.249	202.404	95.122	58.882

TABLE F.2.3. GROSS OUTPUT OF NEW CONSTRUCTION BY CATEGORY, 1965-2012

(€mn)

Year	Residential Buildings	Non-Residential Buildings	Civil Engineering Projects	TOTAL
1965	11,6	5,6	5,5	22,7
1970	29,7	10,6	12,0	52,3
1974	52,3	23,6	14,0	89,9
1975	23,1	14,2	20,0	57,2
1980	179,9	80,6	57,9	318,5
1985	248,3	113,4	95,2	456,9
1990	373,6	207,6	141,5	722,7
1995	503,0	201,4	246,9	951,3
1996	564,7	233,4	200,6	998,7
1997	534,3	235,4	223,3	993,0
1998	503,9	261,1	257,8	1.022,8
1999	525,7	275,8	252,9	1.054,4
2000	534,3	268,1	251,0	1.053,4
2001	554,8	304,1	277,3	1.136,2
2002	620,9	333,8	298,9	1.253,6
2003	750,9	344,5	326,6	1.422,0
2004	931,7	373,2	336,0	1.640,9
2005	1.123,1	375,4	372,0	1.870,5
2006	1.252,1	452,1	417,0	2.121,2
2007	1.414,9	646,5	484,2	2.545,6
2008	1.573,9	718,7	547,7	2.840,3
2009	1.237,1	570,6	538,7	2.346,3
2010	1.092,8	495,2	643,2	2.231,2
2011	845,6	480,3	650,2	1.976,1
2012	613,0	363,9	560,6	1.537,5

TABLE F.2.4. GROSS OUTPUT OF NEW CONSTRUCTION BY CATEGORY OF INVESTOR, 1973-2012

(€mn)

Year	Private Sector	Public Sector			TOTAL
		Central Government & Semi-Government Organisations	Local Government	Total	
1973	91,6	22,7	0,9	23,6	115,2
1974	74,0	15,0	0,9	15,9	89,9
1975	35,5	20,5	1,2	21,7	57,2
1980	230,5	87,0	1,0	88,0	318,5
1985	355,1	96,9	5,0	101,9	457,0
1990	549,2	160,6	12,9	173,5	722,7
1995	672,4	262,6	16,3	278,9	951,3
1997	729,8	245,7	17,6	263,3	993,1
1998	706,4	299,9	16,5	316,4	1.022,8
1999	723,9	317,1	13,5	330,6	1.054,5
2000	725,1	313,8	14,5	328,3	1.053,4
2001	777,1	350,3	8,9	359,2	1.136,3
2002	878,9	365,3	9,4	374,7	1.253,6
2003	1.009,5	404,1	8,4	412,5	1.422,0
2004	1.221,3	412,8	6,7	419,5	1.640,8
2005	1.437,1	426,1	7,2	433,3	1.870,4
2006	1.627,6	488,1	5,5	493,6	2.121,2
2007	2.055,4	482,4	7,8	490,2	2.545,6
2008	2.312,4	520,3	7,6	527,9	2.840,3
2009	1.747,0	590,7	8,6	599,3	2.346,3
2010	1.571,6	648,3	11,3	659,6	2.231,2
2011	1.356,8	607,1	12,2	619,3	1.976,1
2012	1.055,7	469,2	12,6	481,8	1.537,5

TABLE F.2.5. GROSS OUTPUT OF NEW CONSTRUCTION BY SECTOR OF ECONOMIC ACTIVITY, 2005-2012

(€mn)

Economic Activity	2005	2007	2008	2009	2010	2011	2012
Agriculture, forestry and fishing	41,0	28,9	27,7	19,1	22,6	23,9	24,0
Mining and quarrying	0,9	4,3	2,8	0,7	0,2	1,6	0,5
Manufacturing	48,0	55,0	84,2	86,4	48,9	43,2	34,1
Electricity, gas, steam and air conditioning supply	59,4	66,0	121,6	130,4	192,8	164,2	125,0
Water supply; sewerage, waste management and remediation activities	51,6	64,6	101,1	133,9	170,6	169,0	142,3
Construction	6,3	12,0	19,9	12,1	9,7	16,9	8,0
Wholesale and retail trade; repair of motor vehicles and motorcycles	60,5	124,0	115,7	70,4	76,6	62,7	41,7
Transportation and storage	157,7	406,1	450,7	329,6	196,7	206,7	177,2
Accommodation and food service activities	58,8	40,8	31,9	35,3	35,9	50,1	39,1
Information and communication	24,8	51,4	29,1	51,1	53,7	57,7	68,4
Financial and insurance activities	6,7	1,9	2,0	2,9	11,0	11,1	30,6
Real estate activities	0,7	12,1	2,4	3,6	4,8	1,9	4,4
Letting of own property	1.122,9	1.414,9	1.573,9	1.237,1	1.092,8	845,6	613,0
Professional, scientific and technical activities	0,0	0,0	0,0	0,0	26,1	35,0	18,4
Administrative and support service activities	0,0	0,0	0,0	0,0	3,1	1,9	0,5
Public administration and defence; compulsory social security	54,8	54,2	82,0	48,9	57,1	76,4	43,5
Education	87,3	119,4	86,6	97,4	102,4	84,5	53,4
Human health and social work activities	20,0	19,5	22,9	31,5	22,2	14,6	4,8
Arts, entertainment and recreation	52,3	50,7	59,1	45,6	86,5	94,9	97,9
Other service activities	16,7	19,8	26,7	10,3	17,6	14,3	10,7
TOTAL	1.870,4	2.545,6	2.840,3	2.346,3	2.231,2	1.976,1	1.537,5

CHART F.6. GROSS OUTPUT OF THE CONSTRUCTION SECTOR, 1995-2012

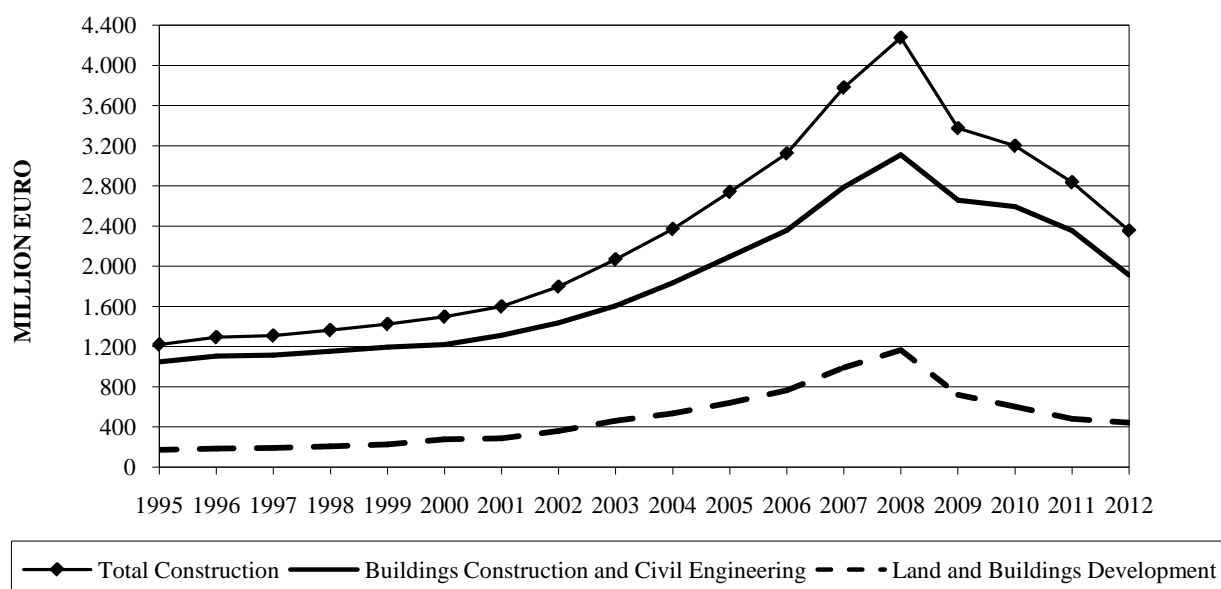

TABLE F.2.6. BUILDING PERMITS AUTHORIZED BY CATEGORY AND DWELLINGS AND ROOMS CONSTRUCTED, 1966-2013

Year	Building Permits Authorized				Dwellings and Rooms Constructed	
	Residential	Residential / Commercial	Non-Residential	Total	Dwellings	Rooms
1966	4.066	90	700	4.856	2.208	9.322
1967	4.988	164	611	5.763	2.976	12.334
1968	3.845	62	661	4.568	3.068	15.062
1969	5.457	150	2.201	7.808	3.228	16.409
1970	4.646	197	2.082	6.925	3.481	17.649
1971	5.747	233	1.426	7.406	3.817	...
1972	6.159	204	1.609	7.972	4.250	21.675
1973	6.174	235	1.528	7.937	4.530	22.650
1974	2.785	13.925
1975	1.685	42	876	2.603	2.266	11.300
1976	3.212	114	1.220	4.546	3.543	16.695
1977	4.750	222	1.690	6.662	6.542	30.939
1978	4.891	396	1.335	6.622	8.217	38.620
1979	5.494	614	1.575	7.683	9.499	45.595
1980	4.980	546	1.465	6.991	9.009	43.839
1981	5.054	537	1.477	7.068	8.831	41.962
1982	5.181	580	1.590	7.351	8.949	43.086
1983	5.219	517	1.651	7.387	7.287	36.453
1984	5.469	539	1.676	7.684	6.417	31.585
1985	4.953	558	1.540	7.051	7.475	38.039
1986	4.764	568	1.254	6.586	6.924	35.817
1987	4.719	590	1.418	6.727	6.579	31.472
1988	4.808	651	1.456	6.915	7.368	37.607
1989	5.230	580	1.521	7.331
1990	5.717	568	1.874	8.159	8.121	40.842
1991	5.347	531	2.033	7.911	7.758	39.394
1992	5.186	319	1.641	7.146	7.848	39.658
1993	4.977	294	1.653	6.924	7.836	41.048
1994	4.954	301	1.733	6.988	8.360	44.708
1995	5.188	304	1.767	7.259	6.891	38.590
1996	5.023	281	1.852	7.156	7.157	41.323
1997	4.547	207	1.860	6.614	7.148	41.384
1998	4.516	192	1.850	6.558	6.599	38.698
1999	4.521	188	1.720	6.429	6.327	37.003
2000	4.313	156	1.627	6.096	5.083	29.432
2001	4.719	157	1.623	6.499	6.641	37.476
2002	5.131	145	1.580	6.856	6.059	36.888
2003	5.704	149	1.695	7.548	8.734	49.128
2004	6.302	177	1.773	8.252	11.013	57.971
2005	6.919	188	1.991	9.098	16.416	82.901
2006	7.036	236	2.522	9.794	16.647	81.840
2007	7.184	205	2.132	9.521	16.501	81.895
2008	6.460	247	2.189	8.896	18.195	87.406
2009	6.090	227	2.633	8.950	16.644	79.802
2010	6.013	264	2.500	8.777	13.434	66.167
2011	4.914	248	2.344	7.506	9.091	47.381
2012	4.082	240	2.850	7.172	6.565	34.029
2013	3.425	212	1.704	5.341

Note: - No information on building permits is available for the year 1974 due to the Turkish invasion of Cyprus in July/August.

TABLE F.2.7. NUMBER, VOLUME, AREA AND VALUE OF BUILDING PERMITS AUTHORIZED BY DISTRICT, 1991-2013

District	Unit of measurement	1991	1995	2000	2003	2004	2005	2006	2007	2008	2009	2010	2011	2012	2013
LEFKOSIA	Number	2.679	2.517	2.169	2.497	2.537	2.895	3.288	3.064	2.956	3.111	2.891	2.556	2.463	1.838
	1000 m ³	2.635	2.486	2.241	3.168
	1000 m ²	924	954	1.235	1.140	1.214	1.192	1.088	1.055	826	541	328
	€000's	248.188	344.580	413.591	630.288	623.792	825.020	805.168	891.500	929.351	908.065	900.895	722.301	542.904	340.075
AMMOCHOSTOS	Number	556	388	328	455	447	422	468	500	378	535	474	394	400	330
	1000 m ³	974	640	379	867
	1000 m ²	259	248	291	253	334	227	275	198	155	105	83
	€000's	96.186	90.952	68.862	178.429	156.646	191.177	168.895	244.562	180.468	228.595	170.227	145.496	117.967	79.317
LARNAKA	Number	1.392	1.202	943	1.219	1.359	1.489	1.552	1.620	1.390	1.327	1.371	1.194	1.076	812
	1000 m ³	1.158	967	834	1.545
	1000 m ²	445	519	542	626	628	667	472	526	405	267	179
	€000's	118.413	135.566	145.764	291.012	323.473	362.232	415.349	478.887	515.387	478.005	497.789	348.250	310.277	227.097
LEMESOS	Number	2.059	2.037	1.690	2.040	2.237	2.385	2.423	2.461	2.327	2.556	2.600	2.008	1.911	1.452
	1000 m ³	2.007	1.966	1.259	1.632
	1000 m ²	491	642	688	748	772	817	803	742	497	395	287
	€000's	196.886	274.683	250.025	348.995	440.882	464.757	550.320	654.734	659.781	719.625	714.678	494.651	427.637	318.005
PAFOS	Number	1.225	1.115	966	1.337	1.672	1.907	2.063	1.876	1.845	1.421	1.441	1.354	1.322	909
	1000 m ³	1.290	1.024	897	1.595
	1000 m ²	472	653	661	740	665	786	498	397	371	192	168
	€000's	130.766	146.832	176.872	311.950	449.757	445.740	533.651	512.634	619.607	481.535	355.911	354.436	233.480	176.533
TOTAL	Number	7.911	7.259	6.096	7.548	8.252	9.098	9.794	9.521	8.896	8.950	8.777	7.506	7.172	5.341
	1000 m ³	8.064	7.083	5.610	8.807
	1000 m ²	2.591	3.016	3.417	3.507	3.613	3.689	3.136	2.918	2.254	1.500	1.045
	€000's	790.438	992.614	1.055.114	1.760.674	1.994.550	2.288.926	2.473.383	2.782.317	2.904.594	2.815.825	2.639.500	2.065.134	1.632.265	1.141.027

CONSTRUCTION

TABLE F.2.8. DWELLINGS BY TYPE, AREA AND DISTRICT, 2011

(Number)

District	TOTAL	Conventional Dwellings							Non-Conventional Dwellings
		Single House/Dwellings	Semi-Detached/Doublex	Row Houses	Back Yard Houses	Apartment Blocks	Dwellings in a Partly Residential Building	Other type of building	
ALL DISTRICTS	433.212	172.944	59.050	32.893	8.993	123.557	32.530	1.092	2.153
Urban	263.971	70.259	43.910	16.496	6.673	95.899	29.373	306	1.055
Rural	169.241	102.685	15.140	16.397	2.320	27.658	3.157	786	1.098
LEFKOSIA	144.556	53.683	21.446	8.043	3.839	43.001	13.538	120	886
Urban	107.407	25.645	17.283	6.490	2.950	41.378	13.142	95	424
Rural	37.149	28.038	4.163	1.553	889	1.623	396	25	462
AMMOCHOSTOS	34.150	17.387	2.478	1.716	430	10.616	1.377	52	94
Rural	34.150	17.387	2.478	1.716	430	10.616	1.377	52	94
LARNAKA	73.676	30.880	8.849	6.946	791	19.636	5.840	247	487
Urban	39.350	11.765	5.980	3.319	339	12.280	5.418	19	230
Rural	34.326	19.115	2.869	3.627	452	7.356	422	228	257
LEMESOS	114.662	43.317	19.823	8.487	3.510	29.305	9.125	654	441
Urban	78.360	21.750	16.244	3.098	3.104	25.189	8.541	179	255
Rural	36.302	21.567	3.579	5.389	406	4.116	584	475	186
PAFOS	66.168	27.677	6.454	7.701	423	20.999	2.650	19	245
Urban	38.854	11.099	4.403	3.589	280	17.052	2.272	13	146
Rural	27.314	16.578	2.051	4.112	143	3.947	378	6	99

Source: Census of Population, 2011.

TABLE F.2.9. PERCENTAGE DISTRIBUTION OF DWELLINGS BY TYPE, AREA AND DISTRICT, 2011

(%)

District	TOTAL	Conventional Dwellings							Non-Conventional Dwellings
		Single House/Dwellings	Semi-Detached/Doublex	Row Houses	Back Yard Houses	Apartment Blocks	Dwellings in a Partly Residential Building	Other type of building	
ALL DISTRICTS									
Urban	100,0	26,6	16,6	6,2	2,5	36,3	11,1	0,1	0,4
Rural	100,0	60,7	8,9	9,7	1,4	16,3	1,9	0,5	0,6
LEFKOSIA									
Urban	100,0	23,9	16,1	6,0	2,7	38,5	12,2	0,1	0,4
Rural	100,0	75,5	11,2	4,2	2,4	4,4	1,1	0,1	1,2
AMMOCHOSTOS									
Rural	100,0	50,9	7,3	5,0	1,3	31,1	4,0	0,2	0,3
LARNAKA									
Urban	100,0	29,9	15,2	8,4	0,9	31,2	13,8	0,0	0,6
Rural	100,0	55,7	8,4	10,6	1,3	21,4	1,2	0,7	0,7
LEMESOS									
Urban	100,0	27,8	20,7	4,0	4,0	32,1	10,9	0,2	0,3
Rural	100,0	59,4	9,9	14,8	1,1	11,3	1,6	1,3	0,5
PAFOS									
Urban	100,0	28,6	11,3	9,2	0,7	43,9	5,8	0,0	0,4
Rural	100,0	60,7	7,5	15,1	0,5	14,5	1,4	0,0	0,4

Source: Census of Population, 2011.

CONSTRUCTION

TABLE F.2.10. INDICES OF COSTS IN THE CONSTRUCTION SECTOR, 1980-2013

(Base: 2010=100)

Year	Housing Rent	Labour Cost	Prices of Materials	Year	Housing Rent	Labour Cost	Prices of Materials
1980	32,72	13,05	34,08	1997	69,62	54,26	66,52
1981	34,37	15,57	38,15	1998	72,44	56,98	66,74
1982	35,22	17,52	40,16	1999	74,31	58,94	64,34
1983	36,22	18,81	40,97	2000	75,53	61,98	66,59
1984	37,41	20,40	44,00	2001	77,11	65,04	68,42
1985	39,11	22,31	46,22	2002	79,99	68,26	70,05
1986	42,51	23,49	45,33	2003	82,14	72,25	73,26
1987	42,52	24,75	46,05	2004	85,11	75,14	79,27
1988	44,13	26,51	49,33	2005	88,29	79,02	83,07
1989	45,91	28,42	53,30	2006	91,24	83,19	87,34
1990	48,17	30,73	55,62	2007	93,50	86,99	91,94
1991	50,66	33,35	57,55	2008	95,95	92,20	100,92
1992	53,49	36,86	59,19	2009	98,76	96,65	97,34
1993	56,65	41,07	60,38	2010	100,00	100,00	100,00
1994	60,11	43,94	61,51	2011	100,74	102,45	103,64
1995	63,47	47,66	63,62	2012	100,98	103,71	104,46
1996	66,84	50,77	65,08	2013	94,23	94,94	104,04

Note: - The Housing Rent Index is derived from the Consumer Price Index.

TABLE F.2.11. INDEX OF OUTPUT PRICES IN CONSTRUCTION, 2000-2013

(Base: 2010=100)

Year	Residential Buildings	Non-Residential Buildings	Civil Engineering Projects	Total Construction	Year	Residential Buildings	Non-Residential Buildings	Civil Engineering Projects	Total Construction
2000	54,18	55,61	54,53	54,54	2007	97,36	96,29	106,82	98,88
2001	57,15	59,28	59,48	58,02	2008	105,46	103,44	117,16	107,19
2002	61,27	64,15	65,97	62,72	2009	102,30	100,46	107,11	102,81
2003	69,47	69,87	76,18	70,78	2010	100,00	100,00	100,00	100,00
2004	81,64	80,03	86,14	82,14	2011	99,39	100,94	109,67	102,70
2005	87,63	86,96	96,35	89,10	2012	98,14	96,44	117,37	103,31
2006	92,19	92,77	111,68	95,90	2013	96,20	93,65	114,31	100,86

TABLE F.2.12. COST OF DWELLINGS COMPLETED IN THE PRIVATE SECTOR, 1980-2012

Year	Area of Dwellings (1000 m ²)		Total Cost (€000's)		Average Cost per m ² (€)	
	Houses	Apartments	Houses	Apartments	Houses	Apartments
1980	701,7	240,3	90.486	34.097	129,0	141,8
1981	563,3	294,4	84.015	51.338	149,2	174,4
1982	660,2	290,6	107.855	57.523	163,3	198,0
1983	765,5	198,2	144.355	41.989	188,6	211,9
1984	755,9	170,6	144.505	35.595	191,2	208,6
1985	806,0	263,0	160.798	52.391	199,6	199,2
1986	775,0	253,0	169.097	51.395	218,2	203,2
1987	703,5	235,5	179.940	49.127	255,8	208,6
1988	723,8	306,3	216.160	69.718	298,7	227,6
1989	734,6	316,2	236.241	75.173	321,6	237,7
1990	1.020,9	223,8	348.903	63.864	341,7	285,3
1991	970,8	236,0	349.183	75.929	359,7	321,7
1992	980,4	216,8	378.554	73.955	386,1	341,0
1993	1.032,2	251,3	428.314	95.740	415,0	381,0
1994	1.068,8	307,4	510.306	126.155	477,4	410,4
1995	949,8	279,5	460.261	120.704	484,6	431,9
1996	1.052,1	285,1	539.499	130.207	512,8	456,7
1997	983,8	327,0	524.366	158.891	533,1	485,9
1998	950,4	222,1	523.360	110.979	550,7	499,8
1999	1.003,4	161,2	561.915	82.854	560,1	513,9
2000	785,1	145,5	453.195	78.169	577,2	537,2
2001	1.011,1	212,5	591.308	117.875	584,9	554,8
2002	965,9	197,2	582.165	113.074	602,8	573,4
2003	1.193,7	277,7	755.246	163.638	632,7	589,3
2004	1.320,4	433,7	877.849	268.719	664,8	619,5
2005	1.647,6	824,2	1.170.887	540.022	710,6	655,2
2006	1.488,2	970,0	1.136.632	672.721	763,7	693,5
2007	1.477,0	1.003,2	1.185.693	728.737	802,7	726,5
2008	1.457,6	1.261,8	1.230.009	967.955	843,9	767,2
2009	1.325,8	1.212,8	1.187.754	948.969	895,9	782,5
2010	1.167,9	931,2	1.073.945	752.663	919,6	808,3
2011	970,5	613,9	915.304	509.516	943,1	830,0
2012	723,2	431,1	714.610	358.630	988,1	831,9

Note: - The average cost includes common space areas of the dwellings. The value of land is excluded.

G. SERVICES

G.1. Transport and Storage

G.2. Tourism

G.3. Distributive Trade

G.4. Other Services

G.4.1. Hotels and Restaurants, Business Services, Education, Health, Other Social and Personal Service Activities

G.4.2. Financial and Insurance Activities

G.4.3. Insurance and Registration of Companies



G. SERVICES

G.1. Transport and Storage

SCOPE

This section provides analytical data on the main economic parameters of the transport and storage sector, on motor vehicles registrations, road accidents, public roads, shipping, civil aviation and postal services.

COVERAGE

Data for the years 1960 to mid-1974 refer to the whole country and after mid-1974 to the Government controlled area.

SOURCES OF DATA AND CHRONOLOGY OF SERIES

The data presented are derived from the Services and Transport survey conducted annually since 1982 as well as from administrative records and returns of relevant Government Departments and Semi-Government Organisations.

The data presented for some sub-sectors go back as far as 1960.

CLASSIFICATION SYSTEM USED

All activities classified under the sector H of the NACE (Rev. 2) classification of the European Union.

DEFINITIONS OF TERMS USED

Vehicles registered

Stock of road vehicles

Number of road vehicles registered at a given date in a country and licensed to use roads open to public traffic. This includes road vehicles exempted from annual taxes or license fees; it also includes imported second-hand vehicles and other road vehicles according to national practices. Military vehicles are excluded.

Passenger road motor vehicle

A road motor vehicle, exclusively designed or primarily, to carry one or more persons. Included are: motorcycles, mopeds, passenger cars, vans designed and used primarily for transport of passengers, taxis, hire cars, ambulances, buses, coaches and minibuses, tram, motor Homes. Excluded are light goods vehicles.

Light goods road vehicle

Goods road vehicle with a gross vehicle weight of not more than 3500 kg designed, exclusively or primarily, to carry goods. Included are vans designed for and used primarily for transport of goods, pick-ups and small lorries with a gross vehicle weight of not more than 3500 kg.

Heavy goods road vehicle

Goods road vehicle with a gross vehicle weight above 3500 kg designed, exclusively or primarily, to carry goods.

Road tractor

Road motor vehicle designed, exclusively or primarily, to haul other road vehicles which are not power-driven (mainly semi-trailers). Agricultural tractors are excluded.

Agricultural tractor

Motor vehicle designed exclusively or primarily for agricultural purposes whether or not permitted to use roads opened to public traffic.

Moped

Two-, three- or four-wheeled road motor vehicle which is fitted with an engine having a cylinder capacity of less than 50cc (3.05 cu.in) and a maximum authorized design speed in accordance with national regulations.

Motorcycle

Two-, three- or four-wheeled road motor vehicle not exceeding 400 kg (900 lb) of unladen weight. All such vehicles with a cylinder capacity of 50 cc or over are included, as are those under 50 cc which do not meet the definition of moped.

Shipping

The gross tonnage of a vessel is determined by dividing the contents in cubic feet in the vessel's closed-in space by 100. Thus, a vessel-ton is 100 cubic feet space. The gross tonnage of each vessel is determined when the ship is registered and figures given in this publication are as declared by the ships' master to the Director of Ports.

The net tonnage of a vessel is the vessel's gross tonnage less the space used for accommodation of crew, machinery for navigation, the engine room and fuel storage space and crew's quarters. Thus, the net tonnage gives the space available for the accommodation of passengers, if any, and the storage of cargo.

Road Traffic Accidents

Road traffic accident refers to any accident which involves a traffic unit (i.e. bicycle, motorcycle, motor car and any other kind of vehicle) moving on a public road and causing death, bodily injury or damage to property.

Casualties include persons killed or injured (seriously or slightly) in road traffic accidents.

OTHER RELEVANT PUBLICATIONS AND SOURCES OF INFORMATION

Additional data may be obtained from the following publications of the Statistical Service: Transport Statistics (annual); Registration of Motor Vehicles (monthly); Statistics of Motor Vehicles and Road Accidents (annual, discontinued in 1985); Shipping Statistics (annual, discontinued in 1985); Tourism, Migration and Travel Statistics (monthly, discontinued in 1987); and Statistics of Imports and Exports (quarterly).

The following Departments/Ministries can also provide valuable information: Road Transport Department, Department of Civil Aviation, Ministry of Interior, Cyprus Police (for road accidents), Cyprus Public Works Department, Department of Postal Services, Department of Customs and Excise, Cyprus Ports Authority, Department of Merchant Shipping and the office of the Commissioner of Electronic Communications and Postal Regulation.

TRANSPORT AND STORAGE

TABLE G.1.1. MAIN INDICATORS OF THE TRANSPORT AND STORAGE SECTOR, 2005 -2012
(NACE Rev. 2: Section H)

Indicator	Unit	2005	2007	2008	2009	2010	2011	2012
GROSS OUTPUT (at current prices)	€mn	1.238,7	1.598,3	1.744,9	1.748,2	1.844,8	1.773,9	1.623,3
VALUE ADDED (at current prices)	"	570,5	739,1	834,2	888,2	877,3	843,1	736,7
NET INVESTMENTS								
Total	€mn	73,2	466,1	506,1	231,9	90,5	52,8	110,6
Buildings and other construction works	"	18,6	369,7	248,4	117,0	18,5	14,4	93,0
Machinery and equipment	"	7,8	18,7	52,1	24,9	15,4	14,3	11,7
Vehicles, ships and aircrafts	"	46,8	77,7	205,6	90,0	56,6	24,1	5,9
EMPLOYMENT								
Persons engaged	Number	17.042	18.039	18.593	18.884	18.883	18.105	17.496

TABLE G.1.2. GROSS OUTPUT AND VALUE ADDED BY SUB-SECTOR, 2005-2012
(NACE Rev. 2: Section H)

(Current prices)

(€000's)

Activity	2005	2007	2008	2009	2010	2011	2012
GROSS OUTPUT	1.238.658	1.598.252	1.744.863	1.748.244	1.844.754	1.773.919	1.623.262
Land transport	222.439	254.209	273.641	296.509	321.092	317.649	289.385
Water transport	191.347	202.722	276.677	280.983	272.553	199.985	131.186
Air transport	416.393	406.647	443.898	358.308	323.866	226.781	188.823
Warehousing and Support Activities For Transportation	360.476	668.441	690.604	757.866	865.882	972.042	953.665
Post and Courier Activities	48.003	66.233	60.043	54.578	61.361	57.462	60.203
VALUE ADDED	570.450	739.072	834.206	888.190	877.263	843.061	736.665
Land transport	110.099	128.518	139.063	149.152	146.663	141.230	133.036
Water transport	69.442	72.986	106.338	133.153	131.917	84.645	53.582
Air transport	87.548	89.174	96.353	63.841	25.277	25.206	6.914
Warehousing and Support Activities For Transportation	267.685	398.113	453.430	504.096	525.134	550.681	500.677
Post and Courier Activities	35.676	50.281	39.022	37.948	48.272	41.299	42.456

TABLE G.1.3. GROSS OUTPUT BY ACTIVITY, 2005-2012

(NACE Rev. 2: Section H)

(Current prices)

(€000's)

Code NACE Rev. 2	Activity	2005	2007	2008	2009	2010	2011	2012
49	LAND TRANSPORT	222.439	254.209	273.641	296.509	321.092	317.649	289.385
4931	Urban and suburban passenger land transport	28.847	36.824	40.709	45.937	68.322	71.411	75.696
4932	Taxi operation	27.208	33.972	38.986	39.374	32.947	31.051	32.963
4939	Other passenger land transport	18.183	17.908	19.896	17.878	22.140	39.817	33.340
4941	Freight transport by road	143.830	160.563	168.830	188.755	193.542	171.684	143.654
4942	Removal services	4.371	4.942	5.220	4.565	4.141	3.686	3.732
50	WATER TRANSPORT	191.347	202.722	276.677	280.983	272.553	199.985	131.186
5010	Sea and costal passenger water transport	178.194	190.585	206.215	213.052	235.682	187.158	} 131.186
5020	Sea and coastal freight water transport	13.153	12.137	70.462	67.931	36.871	12.827	
51	AIR TRANSPORT	416.393	406.647	443.898	358.308	323.866	226.781	188.823
5110	Passenger air transport	416.393	406.647	443.898	358.308	323.866	226.781	188.823
5121	Freight air transport	0	0	0	0	0	0	0
52	WAREHOUSING AND SUPPORT ACTIVITIES FOR TRANSPORTATION	360.476	668.441	690.604	757.866	865.882	972.042	953.665
5210	Warehousing and storage	15.147	14.859	14.916	13.744	13.431	14.167	13.548
5221	Service activities incidental to land transportation	7.465	10.260	19.371	20.860	17.637	16.061	12.310
5222	Service activities incidental to water transportation	46.985	63.813	68.088	61.020	60.460	59.706	60.420
5223	Service activities incidental to air transportation	110.815	354.178	275.576	246.572	271.407	269.614	268.182
5224	Cargo handling	25.685	32.626	41.944	33.185	34.396	31.909	26.778
5229	Other transportation support activities	154.379	192.705	270.709	382.485	468.551	580.585	572.427
53	POST AND COURIER ACTIVITIES	48.003	66.233	60.043	54.578	61.361	57.462	60.203
5310	Postal activities under universal service obligation	31.546	38.572	34.694	29.936	38.070	31.352	33.101
5320	Other postal and courier activities	16.457	27.661	25.349	24.642	23.291	26.110	27.102
	T O T A L	1.238.658	1.598.252	1.744.863	1.748.244	1.844.754	1.773.919	1.623.262

TABLE G.1.4. VEHICLES LICENCED AT THE END OF THE YEAR BY CATEGORY, 1990-2013

(Number)

Category	1990	1995	2000	2005	2008	2009	2010	2011	2012	2013
Passengers cars (saloon)	178.602	219.749	267.589	355.134	443.517	460.504	462.652	469.543	475.462	474.561
Private	170.212	210.655	258.070	342.146	429.431	446.754	449.845	456.435	461.431	459.923
Taxis	1.732	1.589	1.648	1.845	1.864	1.870	1.822	1.823	1.776	1.777
Self drive	5.445	6.008	5.915	8.336	8.951	8.452	7.398	7.635	8.564	9.198
Learners' vehicles	423	394	391	557	631	637	652	645	631	624
Invalid carriages	790	1.103	1.565	2.250	2.640	2.791	2.935	3.005	3.060	3.039
Motor coaches & Buses	2.308	2.670	2.949	3.217	3.402	3.449	3.403	3.461	3.557	3.495
Private motor omnibuses	675	1.062	1.325	1.314	1.214	1.188	1.119	1.062	1.016	904
Public motor omnibuses	1.633	1.608	1.624	1.903	2.188	2.261	2.284	2.399	2.541	2.591
Trams (Not applicable to Cyprus)	0	0	0	0	0	0	0	0	0	0
Goods conveyance vehicles (lorries)	74.325	101.182	114.666	118.355	121.779	124.097	120.690	118.003	113.743	109.069
Heavy	8.322	8.976	9.624	11.470	12.785	13.572	13.399	12.999	12.059	10.142
Light	65.436	91.287	103.957	105.327	107.010	108.363	105.129	102.968	99.781	97.245
Road tractors (Units of trailers)	567	919	1.085	1.558	1.984	2.162	2.162	2.036	1.903	1.682
Mechanised cycles >50(cc) (Motorcycles)	14.478	13.003	12.736	16.196	22.359	23.473	23.677	23.864	25.293	25.224
Autocycles	13.983	12.473	12.151	14.937	19.475	20.566	20.819	20.985	22.304	22.385
Motor tricycles	8	19	11	527	1.777	1.805	1.847	1.807	1.890	1.723
Motorcycles	296	270	283	446	581	623	632	662	686	640
Rental motorcycles	191	241	291	286	526	479	379	410	413	476
Mopeds <50 (cc)	36.475	37.390	30.579	24.185	20.860	19.217	17.050	15.939	15.812	14.745
Autocycles	308	292	271	248	215	199	176	158	156	149
Motor tricycles	9	40	22	31	90	98	94	84	79	67
Motorcycles	34.095	34.626	27.985	22.739	19.740	18.314	16.303	15.255	15.184	14.193
Rental motorcycles	2.063	2.432	2.301	1.167	815	606	477	442	393	336
Tractors	8.517	11.244	13.291	14.368	15.478	15.877	16.303	16.624	16.798	16.974
Agricultural	7.499	9.918	12.121	13.457	14.245	14.569	14.901	15.176	15.307	15.464
Non agricultural	1.018	1.326	1.170	911	1.233	1.308	1.402	1.448	1.491	1.510
Other vehicles	1.732	2.321	2.373	3.511	4.429	4.532	4.368	4.237	3.932	3.597
Road rollers	246	311	386	195	246	242	262	260	242	209
Mobile motor cranes	111	140	137	142	148	124	113	109	105	100
Heavy locomotives	592	776	620	1.304	1.723	1.796	1.771	1.737	1.502	1.316
Other	783	1.094	1.230	1.870	2.312	2.370	2.222	2.131	2.083	1.972
TOTAL	316.437	387.559	444.183	534.966	631.824	651.149	648.143	651.671	654.597	647.665
Semi-trailers (unladen weight > 2000 Kg)	404	1.055	2.017	4.238	6.165	6.705	7.014	7.263	7.380	7.420
Trailers (unladen weight < 2000 Kg)	49	126	344	1.325	3.820	4.727	5.625	6.375	7.064	7.514
GRAND TOTAL	316.890	388.740	446.544	540.529	641.809	662.581	660.782	665.309	669.041	662.599

TRANSPORT AND STORAGE

TABLE G.1.5. TOTAL IMPORTS OF MOTOR VEHICLES BY COUNTRY OF ORIGIN, 2001 - 2013

(Number)

Country	2001	2004	2005	2006	2007	2008	2009	2010	2011	2012	2013
Cars	34.304	56.320	42.406	46.216	61.815	54.842	28.969	34.551	26.086	17.774	10.448
France	3.758	10.224	4.380	3.466	3.164	2.094	607	1.057	812	1.267	534
Germany	3.588	7.267	5.783	9.556	11.216	9.664	4.762	5.811	5.207	3.498	1.760
Japan	20.944	22.295	16.243	13.951	18.958	18.724	8.431	7.291	3.964	3.193	2.472
Korea South	619	821	2.122	2.922	2.550	1.262	650	748	650	593	509
Spain	2.786	2.521	1.754	1.552	2.434	2.030	615	1.302	1.227	809	553
United Kingdom	1.539	6.131	5.013	9.754	13.829	13.320	9.782	12.233	8.676	4.962	3.168
Other Countries	1.070	7.061	7.111	5.015	9.664	7.748	4.122	6.109	5.550	3.452	1.452
Motor cycles complete (incl. all types of motorised cycles and side cars)	5.004	10.915	4.686	4.319	5.205	6.364	3.320	3.098	3.371	1.260	1.483
China	98	5.811	1.835	961	1.331	1.523	1.323	1.556	1.215	522	985
France	693	321	310	198	68	89	0	0	27	0	0
Germany	48	78	60	64	31	67	41	27	18	14	11
Greece	113	169	31	371	392	698	288	268	356	137	31
Italy	294	131	177	200	276	704	86	385	604	70	54
Japan	2.431	3.008	1.395	1.525	1.705	1.426	232	110	84	24	15
Taiwan	686	833	266	473	648	819	462	260	400	258	205
United Kingdom	19	157	110	63	106	55	378	137	79	18	22
Other Countries	622	407	502	464	648	983	510	355	588	217	160
Buses, Trucks, Lorries and Road Motor Vehicles complete, n.e.c.	12.507	7.912	6.366	5.649	6.910	9.009	3.448	4.730	2.623	1.540	642
France	1.656	684	487	346	366	615	170	244	164	111	13
Germany	1.157	379	276	412	551	458	224	691	374	384	74
Italy	275	285	203	220	323	314	177	149	104	90	22
Japan	5.583	3.456	1.899	1.151	928	1.408	70	55	60	11	7
Thailand	1.740	1.575	1.237	437	1.328	1.350	157	535	121	10	31
Spain	1.183	259	268	622	791	753	106	289	135	106	60
Singapore	8	332	389	252	118	77	3	0	2	0	0
United Kingdom	366	633	757	1.470	1.595	2.403	2.087	1.671	1.021	388	235
Other Countries	539	309	850	739	910	1.631	454	1.096	642	440	200
Tractors	1.141	746	734	943	775	950	663	666	748	236	337
Germany	17	42	28	41	32	64	73	38	24	17	8
Italy	336	208	100	195	47	173	156	76	89	23	129
Japan	465	117	266	319	303	214	104	152	93	20	50
United Kingdom	178	283	235	298	272	319	199	161	115	49	30
Other Countries	145	96	105	90	121	180	131	239	427	127	120

CHART G.1. REGISTRATION OF MOTOR VEHICLES BY CATEGORY, 1960-2013

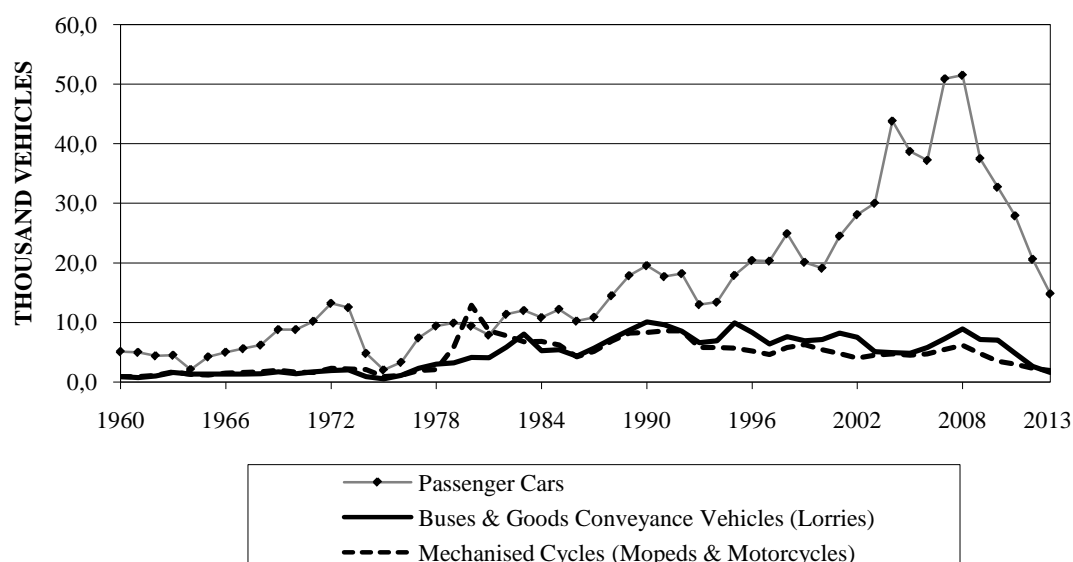

TRANSPORT AND STORAGE

TABLE G.1.6. REGISTRATION OF MOTOR VEHICLES BY CATEGORY, 1990-2013

(Number)

Category of vehicles	1990	1995	2000	2005	2008	2009	2010	2011	2012	2013
Passengers cars (saloon)	19.532	17.938	19.056	38.676	51.528	37.496	32.680	27.929	20.556	14.771
Private	17.325	16.415	17.534	36.464	48.776	35.900	31.099	26.172	19.219	13.588
Taxis	204	92	56	100	212	145	133	119	80	49
Rental cars	1.838	1.328	1.271	1.771	2.216	1.099	1.124	1.401	1.056	1.043
Learners' vehicles	38	7	22	38	67	69	43	43	24	30
Invalid carriages	127	96	173	303	257	283	281	194	177	61
Motor coaches & Buses	263	200	202	91	216	134	350	161	119	64
Private motor omnibuses	151	100	122	50	42	17	8	6	8	7
Public motor omnibuses	112	100	80	41	174	117	342	155	111	57
Trams (Not applicable to Cyprus)	0	0	0	0	0	0	0	0	0	0
Goods conveyance vehicles (lorries)	9.816	9.727	6.924	4.685	8.680	6.998	6.690	4.590	2.517	1.646
Heavy	576	566	531	832	1.651	1.038	858	568	299	206
Light	9.043	9.073	6.240	3.626	6.645	5.584	5.586	3.854	2.083	1.380
Road tractors (Units of trailers)	197	88	153	227	384	376	246	168	135	60
Mechanised cycles > 50 (cc)	1.230	1.764	1.624	2.411	4.345	3.405	3.060	2.527	2.074	1.675
Autocycles	1.127	1.604	1.450	1.672	3.288	2.659	2.543	2.131	1.794	1.471
Motorcycles	93	131	161	186	245	272	158	105	53	25
Motor tricycles	2	6	1	506	732	417	324	231	166	121
Rental motorcycles	8	23	12	47	80	57	35	60	61	58
Mopeds < 50 (cc)	7.116	3.929	3.786	2.124	1.845	1.416	457	447	264	207
Autocycles	64	77	42	4	0	2	0	1	0	0
Motorcycles	6.986	3.774	3.683	2.076	1.711	1.357	437	422	255	195
Motor tricycles	5	13	2	8	23	4	3	0	1	0
Rental motorcycles	61	65	59	36	111	53	17	24	8	12
Tractors	552	717	368	277	476	360	397	308	149	151
Agricultural	411	563	330	229	400	312	327	269	128	145
Non agricultural	141	154	38	48	76	48	70	39	21	6
Other vehicles	259	200	205	448	632	482	391	302	150	53
Road rollers	26	19	18	10	23	36	20	21	6	2
Mobile motor cranes	9	12	12	9	20	16	12	5	3	2
Heavy locomotives	87	74	85	234	304	256	192	134	55	16
Other	137	95	90	195	285	174	167	142	86	33
TOTAL	38.768	34.475	32.165	48.712	67.722	50.291	44.025	36.264	25.829	18.567
Semi-trailers (unladen weight > 2000 kg)	55	137	276	490	571	588	354	303	165	66
Trailers (unladen weight < 2000 kg)	19	20	107	337	1.114	877	898	748	685	450
GRAND TOTAL	38.842	34.632	32.548	49.539	69.407	51.756	45.277	37.315	26.679	19.083

TABLE G.1.7. REGISTRATION OF MOTOR VEHICLES BY CATEGORY AND ENGINE CAPACITY, 1961-2013

Year	Category / Cubic Capacity (c.c.)												Total							
	Passengers Cars			Buses and Goods Conveyance Vehicles			Mechanised Cycles			Tractors				Other Types n.e.c.						
	Up to 999	1000-1399	1400-2000 & over	Up to 999	1000-1399	1400-2000 & over	Up to 999	1000-1399	1400-2000 & over	Up to 999	1000-1399	1400-2000 & over		Up to 999	1000-1399	1400-2000 & over				
1961	1.355	2.398	877	348	69	163	151	333	921	0	0	0	5	7	2	271	1	4	6	40
1962	1.046	1.418	1.542	347	94	267	197	406	1.125	0	0	0	6	7	2	495	1	4	5	18
1963	811	1.790	1.500	468	96	399	360	719	1.747	2	0	0	5	13	15	604	1	5	9	38
1964	342	800	715	221	35	181	269	821	1.283	0	0	0	0	3	1	242	0	1	1	7
1965	829	1.661	1.450	282	87	300	383	530	1.177	0	0	0	16	13	25	605	1	3	8	5
1966	890	1.878	1.859	390	134	369	263	526	1.546	0	0	0	50	7	40	713	2	2	6	11
1967	897	2.324	1.893	443	164	296	262	532	1.632	0	0	0	59	8	29	876	3	3	8	13
1968	866	2.899	2.019	390	152	220	312	760	1.732	0	2	0	79	21	22	787	9	11	12	30
1969	1.264	4.192	2.730	656	144	445	390	761	1.994	3	0	0	151	12	10	922	4	8	18	57
1970	1.089	4.337	2.640	743	153	389	344	498	1.633	3	0	2	214	7	11	711	6	5	18	155
1971	1.177	5.211	3.160	632	177	529	405	557	1.520	2	0	0	199	10	12	796	10	7	19	136
1972	1.389	6.495	4.480	860	207	513	559	640	2.268	0	1	0	190	9	15	846	13	3	9	114
1973	1.317	5.760	4.581	872	147	589	570	644	2.214	0	0	0	112	4	7	454	3	5	14	133
1974	616	2.373	1.421	358	82	147	194	422	2.120	1	9	0	67	5	4	282	11	10	23	84
1975	213	1.079	561	170	26	92	119	284	923	0	0	0	55	1	2	115	0	3	4	38
1976	527	1.683	841	247	74	195	147	654	1.116	2	1	5	69	2	6	230	6	3	6	64
1977	1.308	3.729	1.792	611	179	454	333	1.325	1.845	1	7	0	107	3	4	492	5	5	15	118
1978	1.140	5.294	2.372	549	252	858	659	1.230	2.102	1	5	0	130	2	3	367	2	12	16	132
1979	1.035	5.643	2.602	663	426	818	749	1.162	5.931	10	1	0	46	8	4	429	0	0	9	109
1980	858	5.624	2.253	651	403	657	1.097	1.978	12.858	31	1	12	14	7	3	376	0	1	7	151
1981	880	4.741	1.667	593	479	266	1.307	2.005	8.558	41	1	1	20	18	2	315	1	0	5	84
1982	1.466	6.565	2.307	1.033	1.205	621	1.750	2.259	7.742	28	0	0	27	17	2	392	3	2	14	91
1983	1.124	6.639	3.002	1.235	1.034	1.042	2.685	3.256	6.768	19	1	0	23	21	2	435	9	2	23	173
1984	1.064	6.013	2.937	803	424	276	965	3.572	6.827	6	0	0	39	37	1	444	2	3	25	149
1985	1.277	6.999	3.109	818	308	222	664	4.191	6.207	32	0	7	34	21	1	496	12	19	21	125
1986	944	5.570	2.888	824	178	181	341	3.613	4.189	36	1	4	24	12	1	363	4	2	15	147
1987	913	5.986	3.048	909	225	252	432	4.783	5.122	14	0	0	17	5	5	423	1	0	18	222
1988	1.116	8.126	4.106	1.146	225	205	627	6.183	6.868	16	3	0	24	20	1	486	0	0	14	289
1989	1.578	9.039	5.471	1.763	166	286	706	7.516	8.185	20	0	0	18	14	4	580	0	0	20	201
1990	2.128	9.023	6.498	1.883	257	245	806	8.771	8.320	24	2	0	26	15	3	508	0	7	20	232

(cont'd)

TRANSPORT AND STORAGE

TABLE G.1.7 (cont'd). REGISTRATION OF MOTOR VEHICLES BY CATEGORY AND ENGINE CAPACITY, 1961-2013

Year	Category / Cubic Capacity (c.c.)															Total					
	Passengers Cars			Buses and Goods Conveyance Vehicles			Mechanised Cycles			Tractors			Other Types n.e.c.								
	Up to 1000- 1400- 1999 & over	1400- 1999	2000 & over	Up to 1000- 1399	1400- 1999	2000 & over	Up to 1000- 999	1399	1400- 1999 & over	2000	Up to 1000- 999	1399	1400- 1999	2000 & over	Up to 1000- 999		1399	1400- 1999 & over			
1991	1.367	7.800	6.361	2.153	165	197	631	8.574	8.521	81	1	0	53	17	6	448	0	0	8	209	36.592
1992	1.617	8.152	6.766	1.643	187	218	685	7.430	8.515	98	4	0	58	17	6	529	1	1	4	248	36.179
1993	1.126	4.879	5.703	1.260	108	278	780	5.428	5.757	77	0	0	79	29	12	569	1	2	9	241	26.338
1994	652	5.501	5.864	1.341	93	335	1.275	5.214	5.602	72	2	0	136	28	6	475	0	1	10	198	26.805
1995	1.053	8.754	6.305	1.826	97	267	2.327	7.236	5.612	80	1	0	133	31	16	537	1	0	13	186	34.475
1996	874	10.922	6.525	2.081	53	145	2.205	5.927	5.030	142	3	0	134	25	8	471	0	1	1	221	34.768
1997	754	9.815	7.432	2.289	38	51	1.885	4.430	4.379	169	4	0	144	25	8	255	1	0	2	176	31.857
1998	808	10.653	9.667	3.728	32	67	2.097	5.368	5.507	280	8	0	109	48	7	214	0	3	3	199	38.798
1999	748	8.276	8.198	2.911	31	33	1.975	4.858	5.930	363	9	0	127	55	15	238	0	1	5	200	33.973
2000	807	8.135	7.624	2.490	43	33	2.728	4.322	5.213	188	9	0	95	45	5	223	1	1	3	200	32.165
2001	1.265	10.686	9.317	3.265	34	52	3.265	4.811	4.557	194	5	0	138	34	6	181	2	0	5	258	38.075
2002	1.458	12.757	11.126	2.760	33	424	2.089	4.958	3.788	171	8	0	163	53	7	201	0	6	4	361	40.367
2003	1.899	12.730	13.044	2.288	47	344	1.049	3.709	4.227	244	5	0	90	33	13	114	0	2	2	522	40.362
2004	2.737	18.282	21.043	1.780	46	655	514	3.704	4.473	205	6	1	4	8	7	93	1	1	0	477	54.037
2005	1.903	17.672	17.538	1.563	66	766	607	3.337	4.344	186	5	0	2	33	30	212	1	1	5	441	48.712
2006	1.153	18.413	16.155	1.471	132	1.109	815	3.721	4.512	140	12	0	8	36	27	214	0	2	5	462	48.387
2007	1.000	20.344	24.564	5.000	144	1.133	1.220	4.826	5.299	133	25	0	10	19	11	128	1	1	9	538	64.405
2008	1.096	19.955	24.159	6.318	189	1.182	1.520	6.005	5.959	199	32	0	9	48	41	378	0	4	6	622	67.722
2009	995	13.726	18.073	4.702	52	823	830	5.427	4.613	185	23	0	12	33	20	295	2	13	9	458	50.291
2010	1.214	9.380	18.612	3.474	64	872	1.017	5.087	3.363	124	30	0	15	74	49	259	2	4	9	376	44.025
2011	1.245	8.207	15.751	2.726	56	653	616	3.426	2.843	109	22	0	9	31	39	229	1	3	4	294	36.264
2012	1.034	6.776	10.763	1.983	59	527	362	1.688	2.221	87	30	0	5	9	14	121	0	0	7	143	25.829
2013	883	5.165	6.976	1.747	25	223	264	1.198	1.810	53	19	0	10	65	22	54	0	0	2	51	18.567

TRANSPORT AND STORAGE

TABLE G.1.8. INTERNATIONAL ROAD TRANSPORT BY TYPE OF TRANSPORT AND COUNTRY OF ORIGIN, 2003-2013

Country of origin	Own account		Hire or reward		Total	
	Tonnes (No.)	TKMS (000's)	Tonnes (No.)	TKMS (000's)	Tonnes (No.)	TKMS (000's)
2003						
TOTAL	0	0,0	11.643	14.477,8	11.643	14.477,8
Bulgaria	0	0,0	274	332,3	274	332,3
France	0	0,0	140	333,2	140	333,2
Germany	0	0,0	557	1.327,0	557	1.327,0
Greece	0	0,0	5.993	1.536,1	5.993	1.536,1
Italy	0	0,0	1.304	1.632,6	1.304	1.632,6
Netherlands	0	0,0	2.506	7.237,2	2.506	7.237,2
Austria	0	0,0	321	513,0	321	513,0
United Kingdom	0	0,0	341	1.145,6	341	1.145,6
Other countries	0	0,0	207	420,8	207	420,8
2004						
TOTAL	0	0,0	7.634	7.936,6	7.634	7.936,6
Germany	0	0,0	263	565,6	263	565,6
Greece	0	0,0	4.583	1.220,6	4.583	1.220,6
Italy	0	0,0	755	830,5	755	830,5
Netherlands	0	0,0	1.269	3.618,5	1.269	3.618,5
Austria	0	0,0	168	268,5	168	268,5
United Kingdom	0	0,0	357	1.124,4	357	1.124,4
Other countries	0	0,0	239	308,5	239	308,5
2005						
TOTAL	0	0,0	11.868	10.869,2	11.868	10.869,2
Germany	0	0,0	153	348,0	153	348,0
Greece	0	0,0	8.213	2.488,5	8.213	2.488,5
Italy	0	0,0	1.024	881,7	1.024	881,7
Netherlands	0	0,0	1.413	4.229,1	1.413	4.229,1
Austria	0	0,0	242	398,3	242	398,3
United Kingdom	0	0,0	683	2.264,9	683	2.264,9
Other countries	0	0,0	140	258,7	140	258,7
2006						
TOTAL	0	0,0	14.907	10.581,6	14.907	10.581,6
Germany	0	0,0	239	586,8	239	586,8
Greece	0	0,0	12.069	3.642,4	12.069	3.642,4
Italy	0	0,0	625	535,0	625	535,0
Netherlands	0	0,0	801	2.376,3	801	2.376,3
Austria	0	0,0	230	429,6	230	429,6
United Kingdom	0	0,0	787	2.701,7	787	2.701,7
Poland	0	0,0	111	221,1	111	221,1
Other countries	0	0,0	45	88,7	45	88,7
2007						
TOTAL	0	0,0	15.069	10.379,9	15.069	10.379,9
Germany	0	0,0	372	839,9	372	839,9
Greece	0	0,0	11.974	3.613,3	11.974	3.613,3
Italy	0	0,0	778	569,8	778	569,8
Netherlands	0	0,0	1.152	3.168,4	1.152	3.168,4
Austria	0	0,0	8	16,0	8	16,0
United Kingdom	0	0,0	654	1.953,1	654	1.953,1
Poland	0	0,0	108	212,0	108	212,0
Other countries	0	0,0	23	7,4	23	7,4

(cont'd)

TRANSPORT AND STORAGE

TABLE G.1.8 (cont'd). INTERNATIONAL ROAD TRANSPORT BY TYPE OF TRANSPORT AND COUNTRY OF ORIGIN, 2003-2013

Country of origin	Own account		Hire or reward		Total	
	Tonnes (No.)	TKMS (000's)	Tonnes (No.)	TKMS (000's)	Tonnes (No.)	TKMS (000's)
2008						
TOTAL	0	0,0	13.113	7.804,6	13.113	7.804,6
Germany	0	0,0	182	333,8	182	333,8
Greece	0	0,0	10.989	3.254,7	10.989	3.254,7
Italy	0	0,0	539	421,4	539	421,4
Netherlands	0	0,0	1.299	3.473,2	1.299	3.473,2
United Kingdom	0	0,0	45	142,0	45	142,0
Other countries	0	0,0	59	179,5	59	179,5
2009						
TOTAL	0	0,0	13.113	7.804,6	13.113	7.804,6
Germany	0	0,0	182	333,8	182	333,8
Greece	0	0,0	10.989	3.254,7	10.989	3.254,7
Italy	0	0,0	539	421,4	539	421,4
Netherlands	0	0,0	1.299	3.473,2	1.299	3.473,2
United Kingdom	0	0,0	45	142,0	45	142,0
Other countries	0	0,0	59	179,5	59	179,5
2010						
TOTAL	0	0,0	17.807	10.232,7	17.807	10.232,7
Germany	0	0,0	110	278,8	110	278,8
Greece	0	0,0	14.676	4.523,4	14.676	4.523,4
Italy	0	0,0	1.504	1.172,4	1.504	1.172,4
Netherlands	0	0,0	997	2.742,7	997	2.742,7
United Kingdom	0	0,0	430	1.341,5	430	1.341,5
Other countries	0	0,0	90	173,9	90	173,9
2011						
TOTAL	0	0,0	22.862	12.237,9	22.862	12.237,9
Germany	0	0,0	93	206,0	93	206,0
Greece	0	0,0	19.371	5.478,6	19.371	5.478,6
Italy	0	0,0	1.113	842,7	1.113	842,7
Netherlands	0	0,0	1.623	4.156,0	1.623	4.156,0
Poland	0	0,0	236	496,0	236	496,0
United Kingdom	0	0,0	299	897,8	299	897,8
Other countries	0	0,0	127	160,8	127	160,8
2012						
TOTAL	0	0,0	16.511	9.096,0	16.511	9.096,0
Germany	0	0,0	119	203,9	119	203,9
Greece	0	0,0	14.297	4.072,7	14.297	4.072,7
Italy	0	0,0	486	372,7	486	372,7
Netherlands	0	0,0	1.408	3.889,0	1.408	3.889,0
United Kingdom	0	0,0	156	492,1	156	492,1
Other countries	0	0,0	45	65,6	45	65,6
2013						
TOTAL	0	0,0	15.786	7.983,2	15.786	7.983,2
Germany	0	0,0	82	147,9	82	147,9
Greece	0	0,0	13.846	3.597,0	13.846	3.597,0
Italy	0	0,0	63	198,6	63	198,6
Netherlands	0	0,0	472	384,8	472	384,8
United Kingdom	0	0,0	1.268	3.509,7	1.268	3.509,7
Other countries	0	0,0	55	145,2	55	145,2

TRANSPORT AND STORAGE

TABLE G.1.9. INTERNATIONAL ROAD TRANSPORT BY TYPE OF TRANSPORT AND COUNTRY OF DESTINATION, 2003-2013

Country of destination	Own account		Hire or reward		Total	
	Tonnes (No.)	TKMS (000's)	Tonnes (No.)	TKMS (000's)	Tonnes (No.)	TKMS (000's)
2003						
TOTAL	0	0,0	10.436	16.204,5	10.436	16.204,5
Germany	0	0,0	2.548	6.171,9	2.548	6.171,9
Greece	0	0,0	3.466	854,6	3.466	854,6
Netherlands	0	0,0	479	1.382,9	479	1.382,9
Austria	0	0,0	262	413,5	262	413,5
Bulgaria	0	0,0	529	603,6	529	603,6
Albania	0	0,0	820	669,7	820	669,7
Romania	0	0,0	453	603,1	453	603,1
United Kingdom	0	0,0	1.116	3.868,3	1.116	3.868,3
Other countries	0	0,0	763	1.636,9	763	1.636,9
2004						
TOTAL	0	0,0	7.803	9.050,2	7.803	9.050,2
Germany	0	0,0	933	2.242,4	933	2.242,4
Greece	0	0,0	3.998	914,9	3.998	914,9
Netherlands	0	0,0	373	1.093,7	373	1.093,7
Bulgaria	0	0,0	278	205,2	278	205,2
Albania	0	0,0	416	308,7	416	308,7
Romania	0	0,0	170	210,7	170	210,7
United Kingdom	0	0,0	969	3.092,5	969	3.092,5
Other countries	0	0,0	666	982,1	666	982,1
2005						
TOTAL	0	0,0	7.861	7.888,4	7.861	7.888,4
Germany	0	0,0	383	878,5	383	878,5
Greece	0	0,0	5.522	1.894,8	5.522	1.894,8
Netherlands	0	0,0	290	854,2	290	854,2
Austria	0	0,0	60	85,0	60	85,0
Albania	0	0,0	165	102,5	165	102,5
Romania	0	0,0	99	129,8	99	129,8
United Kingdom	0	0,0	1.171	3.584,5	1.171	3.584,5
Other countries	0	0,0	171	359,1	171	359,1
2006						
TOTAL	0	0,0	7.847	9.087,3	7.847	9.087,3
Germany	0	0,0	604	1.526,1	604	1.526,1
Greece	0	0,0	4.964	1.378,6	4.964	1.378,6
Italy	0	0,0	47	43,0	47	43,0
Netherlands	0	0,0	80	244,0	80	244,0
Austria	0	0,0	122	244,0	122	244,0
Israel	0	0,0	102	20,4	102	20,4
United Kingdom	0	0,0	1.775	5.291,8	1.775	5.291,8
Other countries	0	0,0	153	339,4	153	339,4
2007						
TOTAL	0	0,0	9.590	7.445,3	9.590	7.445,3
Germany	0	0,0	524	1.296,5	524	1.296,5
Greece	0	0,0	7.720	2.341,5	7.720	2.341,5
Netherlands	0	0,0	69	203,8	69	203,8
Austria	0	0,0	105	210,0	105	210,0
Israel	0	0,0	30	6,0	30	6,0
United Kingdom	0	0,0	1.094	3.297,6	1.094	3.297,6
Other countries	0	0,0	48	89,9	48	89,9
2008						
TOTAL	0	0,0	4.955	4.278,0	4.955	4.278,0
Germany	0	0,0	626	1.305,0	626	1.305,0
Greece	0	0,0	3.520	744,2	3.520	744,2

(cont'd)

TRANSPORT AND STORAGE

TABLE G.1.9 (cont'd). INTERNATIONAL ROAD TRANSPORT BY TYPE OF TRANSPORT AND COUNTRY OF DESTINATION, 2003-2013

Country of destination	Own account		Hire or reward		Total	
	Tonnes (No.)	TKMS (000's)	Tonnes (No.)	TKMS (000's)	Tonnes (No.)	TKMS (000's)
Netherlands	0	0,0	20	60,0	20	60,0
Austria	0	0,0	130	210,0	130	210,0
Israel	0	0,0	15	3,0	15	3,0
United Kingdom	0	0,0	540	1.659,5	540	1.659,5
Sweden	0	0,0	89	293,3	89	293,3
Other countries	0	0,0	15	3,0	15	3,0
2009						
TOTAL	0	0,0	10.173	6.059,2	10.173	6.059,2
Germany	0	0,0	293	658,0	293	658,0
Greece	0	0,0	8.617	2.685,4	8.617	2.685,4
Netherlands	0	0,0	214	623,1	214	623,1
Austria	0	0,0	45	76,8	45	76,8
Israel	0	0,0	130	26,0	130	26,0
United Kingdom	0	0,0	525	1.597,0	525	1.597,0
Sweden	0	0,0	39	104,2	39	104,2
Other countries	0	0,0	310	288,7	310	288,7
2010						
TOTAL	0	0,0	11.710	10.196,3	11.710	10.196,3
Germany	0	0,0	822	1.868,3	822	1.868,3
Greece	0	0,0	8.546	2.221,8	8.546	2.221,8
Netherlands	0	0,0	58	160,7	58	160,7
Austria	0	0,0	415	846,0	415	846,0
Israel	0	0,0	107	21,4	107	21,4
United Kingdom	0	0,0	899	2.713,5	899	2.713,5
Sweden	0	0,0	603	1.978,5	603	1.978,5
Other countries	0	0,0	260	386,1	260	386,1
2011						
TOTAL	0	0,0	8.817	5.441,3	8.817	5.441,3
Germany	0	0,0	576	1.439,1	576	1.439,1
Greece	0	0,0	7.248	1.546,1	7.248	1.546,1
Netherlands	0	0,0	92	266,0	92	266,0
Austria	0	0,0	249	497,4	249	497,4
Israel	0	0,0	76	15,3	76	15,3
United Kingdom	0	0,0	452	1.244,3	452	1.244,3
Sweden	0	0,0	101	353,5	101	353,5
Other countries	0	0,0	23	79,6	23	79,6
2012						
TOTAL	0	0,0	6.433	7.611,0	6.433	7.611,0
Germany	0	0,0	592	1.429,4	592	1.429,4
Greece	0	0,0	3.986	836,3	3.986	836,3
Netherlands	0	0,0	71	207,9	71	207,9
Austria	0	0,0	331	608,2	331	608,2
United Kingdom	0	0,0	1.158	3.545,3	1.158	3.545,3
Sweden	0	0,0	264	900,9	264	900,9
Other countries	0	0,0	31	83,0	31	83,0
2013						
TOTAL	0	0,0	6.742	8.411,5	6.742	8.411,5
Germany	0	0,0	297	380,4	297	380,4
Greece	0	0,0	568	1.239,0	568	1.239,0
Netherlands	0	0,0	4.181	1.017,9	4.181	1.017,9
Austria	0	0,0	1.203	4.203,8	1.203	4.203,8
United Kingdom	0	0,0	31	87,9	31	87,9
Sweden	0	0,0	450	1.459,5	450	1.459,5
Other countries	0	0,0	12	23,0	12	23,0

TABLE G.1.10. LENGTH OF PUBLIC ROADS AND EXPENDITURE ON ROADS AND BRIDGES, 1960-2013

Year	Length of roads (kilometres) by type				Expenditure on roads and bridges (€000's)
	Bituminous	Gravel	Forest Roads	Total	
1960	1.723	3.392	813	5.928	2.023
1963	2.375	2.872	985	6.232	2.662
1965	3.273	3.466	1.113	7.852	3.093
1970	3.596	3.252	1.271	8.119	5.584
1973	4.203	3.551	1.604	9.358	6.353
1974	4.353	3.488	1.662	9.503	6.998
1975	3.371	1.794	1.336	6.501	10.766
1976	3.556	1.651	1.387	6.594	7.046
1977	3.614	1.578	1.413	6.605	9.667
1978	3.751	1.411	1.450	6.612	12.753
1979	3.858	1.419	1.481	6.758	18.813
1980	3.954	1.443	1.529	6.926	20.963
1981	3.988	1.498	1.913	7.399	23.178
1982	4.053	1.531	1.917	7.501	20.889
1983	4.127	1.606	2.007	7.740	30.000
1984	4.191	1.656	2.039	7.886	35.241
1985	4.260	1.667	2.068	7.995	27.298
1986	4.347	1.654	2.094	8.095	28.093
1987	4.427	1.710	2.128	8.265	38.674
1988	4.838	1.459	2.158	8.455	43.628
1989	5.240	1.357	2.188	8.785	63.370
1990	5.395	1.420	2.228	9.043	57.693
1991	5.452	1.459	2.315	9.226	60.346
1992	5.463	1.473	2.426	9.362	67.059
1993	5.476	1.575	2.488	9.539	75.806
1994	5.546	1.601	2.557	9.704	86.385
1995	5.781	1.738	2.631	10.150	80.402
1996	5.950	1.777	2.688	10.415	66.352
1997	6.209	1.677	2.768	10.654	78.445
1998	6.404	1.604	2.812	10.820	115.079
1999	6.559	1.582	2.868	11.009	111.071
2000	6.747	1.485	2.909	11.141	106.800
2001	6.982	1.413	3.013	11.408	109.607
2002	7.206	1.331	3.056	11.593	106.788
2003	7.403	1.259	3.098	11.760	138.937
2004	7.672	1.295	3.092	12.059	139.936
2005	7.845	1.274	3.027	12.146	160.369
2006	7.988	1.249	3.043	12.280	199.756
2007	7.842	1.338	3.066	12.246	209.784
2008	8.196	1.330	3.030	12.556	265.642
2009	8.275	1.300	3.040	12.615	214.235
2010	8.402	1.277	3.039	12.718	181.456
2011	8.471	1.251	3.041	12.763	195.319
2012	8.515	1.250	3.041	12.806	140.728
2013	8.543	1.263	3.041	12.847	...

Notes: - The data on roads length refer to the end of each year. The new roads constructed during each year is the difference from the previous year's figure.
 - Since 1975 the data refer to the roads in the Government controlled area of Cyprus.
 - Revised data from 2007-2013

TRANSPORT AND STORAGE

TABLE G.1.11. ROAD ACCIDENTS AND PERSONS KILLED AND INJURED, 1960-2013

Year	Road Accidents		Casualties					
	Number	Per 1000 of mid-year de jure population	Persons killed	Persons injured	Total Casualties	Per 10000 of mid-year de jure population		
						Killed	Injured	Total Casualties
1960	4.813	8,6	110	2.009	2.119	2	36	38
1961	4.443	7,7	105	2.112	2.217	2	36	38
1962	5.085	8,8	78	2.311	2.389	1	40	41
1963	5.370	9,1	117	2.525	2.642	2	43	45
1964	2.817	4,8	77	1.605	1.682	1	28	29
1965	3.620	6,1	96	1.994	2.090	2	33	35
1966	3.642	6,0	95	2.301	2.396	2	38	40
1967	4.295	7,2	101	2.688	2.789	2	45	47
1968	4.543	7,5	117	3.031	3.148	2	50	52
1969	5.031	8,3	120	3.578	3.698	2	59	61
1970	5.012	8,1	143	3.936	4.079	2	64	66
1971	5.579	9,0	135	4.287	4.422	2	69	71
1972	6.025	9,6	138	4.643	4.781	2	74	76
1973	5.576	8,8	162	4.681	4.843	3	73	76
1974	3.676	6,3	121	3.171	3.292	2	54	56
1975	4.445	8,9	101	3.198	3.299	2	64	66
1976	4.819	9,7	67	3.361	3.428	1	68	69
1977	5.501	11,0	88	3.485	3.573	2	70	72
1978	6.396	12,8	81	3.897	3.978	2	78	80
1979	6.658	13,2	102	3.714	3.816	2	74	76
1980	6.942	13,6	85	4.001	4.086	2	78	80
1981	6.899	13,4	87	4.066	4.153	2	79	81
1982	7.262	13,9	93	4.153	4.246	2	80	82
1983	8.502	16,1	105	4.360	4.465	2	83	85
1984	9.561	17,9	111	4.642	4.753	2	87	89
1985	9.514	17,6	116	4.582	4.698	2	85	87
1986	9.835	18,0	105	4.440	4.545	2	81	83
1987	10.511	19,0	92	4.405	4.497	2	80	82
1988	11.536	20,6	103	4.345	4.448	2	78	80
1989	11.321	19,9	119	4.467	4.586	2	79	81
1990	10.808	18,7	101	4.232	4.333	2	73	75
1991	10.867	18,3	103	4.164	4.267	2	70	72
1992	10.033	16,4	132	4.731	4.863	2	78	80
1993	8.167	13,1	115	4.191	4.311	2	67	69
1994	7.903	12,5	133	4.374	4.507	2	69	71
1995	7.138	11,1	118	4.519	4.637	2	69	71
1996	6.640	10,2	128	4.516	4.644	2	69	71
1997	5.877	8,9	115	4.490	4.605	2	68	70
1998	4.720	7,1	111	3.916	4.027	2	67	69
1999	4.203	6,3	113	3.712	3.825	2	54	56
2000	3.976	5,9	111	3.586	3.697	2	51	53
2001	3.785	5,4	98	3.528	3.626	1	51	52
2002	3.748	5,3	94	3.526	3.620	1	50	51
2003	3.777	5,2	97	3.411	3.508	1	48	49
2004	3.284	4,5	117	3.176	3.293	2	43	45
2005	2.548	3,4	102	2.296	2.398	1	31	32
2006	2.673	3,5	86	2.589	2.675	1	34	35
2007	2.302	2,9	89	2.155	2.244	1	28	29
2008	2.131	2,7	82	1.963	2.045	1	25	26
2009	1.856	2,3	71	1.723	1.794	1	22	22
2010	1.883	2,3	60	1.762	1.822	1	22	23
2011	1.690	2,0	71	1.553	1.624	1	18	19
2012	1.492	1,7	51	1.381	1.432	1	16	17
2013	1.273	1,5	44	1.129	1.173	1	13	14

TRANSPORT AND STORAGE

TABLE G.1.12 VESSELS CALLED AT CYPRUS PORTS BY NATIONALITY AND NET REGISTERED TONNAGE, 1960-2013

Nationality of Vessels	1960	1965	1970	1975	1980	1985	1990	1995	2000	2002	2003	2004	2005	2006	2007	2008	2009	2010	2011	2012	2013
Cypriot																					
Number	0	98	176	254	667	940	669	1.198	1.706	1.107	963	801	788	681	801	716	667	612	518	531	505
000's Tonnes	0	74	247	273	604	2.118	2.075	4.230	5.670	3.189	2.678	2.361	2.163	1.571	1.890	1.811	1.940	2.093	1.686	1.371	1.466
American (USA)																					
Number	17	22	22	12	6	1	3	17	14	2	1	1	3	1	2	0	2	1	0	2	0
000's Tonnes	90	132	64	60	30	12	1	83	54	22	9	8	12	8	19	0	4	22	0	1	0
British																					
Number	352	291	194	169	116	72	46	20	59	59	89	58	73	83	74	66	94	89	79	38	54
000's Tonnes	871	653	386	286	399	381	147	202	279	579	869	574	372	533	893	927	1.057	1.191	910	356	598
Danish																					
Number	51	42	73	137	29	29	26	42	18	7	16	6	12	5	13	19	8	7	23	31	16
000's Tonnes	54	52	46	54	27	48	32	145	79	47	123	37	37	25	101	113	56	52	283	365	145
Dutch																					
Number	80	87	103	77	19	26	41	27	22	14	7	57	59	62	56	46	39	77	78	83	116
000's Tonnes	56	118	97	55	22	150	180	109	218	28	13	223	165	151	209	225	78	232	279	356	593
Egyptian																					
Number	1	70	0	7	16	33	89	65	54	68	21	17	22	25	70	35	28	8	31	17	15
000's Tonnes	4	13	0	5	2	40	95	171	133	188	61	52	68	91	194	115	83	46	139	70	67
French																					
Number	12	22	13	24	14	96	72	10	5	2	0	1	3	2	6	4	1	3	1	2	2
000's Tonnes	30	42	25	20	23	307	252	61	32	11	0	1	31	20	31	33	10	18	6	11	29
Germany (D.R.)																					
Number	0	25	91	38	180	197	160	0	0	0	0	0	0	0	0	0	0	0	0	0	0
000's Tonnes	0	33	124	58	204	336	750	0	0	0	0	0	0	0	0	0	0	0	0	0	0
Germany (F.R.)																					
Number	183	188	639	61	138	570	206	149	100	41	3	3	29	9	11	36	64	51	56	26	4
000's Tonnes	271	276	1.251	93	320	1.058	724	363	335	217	5	7	230	77	196	320	850	622	728	196	77
Greek																					
Number	284	571	3	719	552	491	455	417	293	285	254	228	306	487	414	398	335	244	156	101	110
000's Tonnes	299	1.073	2	1.078	1.233	1.524	1.020	1.000	965	1.059	994	826	1.107	1.795	1.490	1.468	1.465	1.246	784	527	475

(cont'd)

TRANSPORT AND STORAGE

TABLE G.1.12 (cont'd). VESSELS CALLED AT CYPRUS PORTS BY NATIONALITY AND NET REGISTERED TONNAGE, 1960-2013

Nationality of Vessels	1960	1965	1970	1975	1980	1985	1990	1995	2000	2002	2003	2004	2005	2006	2007	2008	2009	2010	2011	2012	2013	
Honduran																						
Number	0	0	1	0	93	502	505	587	97	44	11	13	12	5	1	1	1	0	0	0	3	
000's Tonnes	0	0	1	0	31	200	237	515	69	30	9	24	28	12	2	4	4	0	0	0	4	
Israeli																						
Number	146	177	68	29	72	83	39	33	4	0	2	11	31	7	8	13	13	2	0	0	0	
000's Tonnes	461	329	107	40	218	263	181	131	1	0	18	18	8	9	41	16	6	33	0	0	0	
Italian																						
Number	320	261	331	17	92	152	142	77	101	96	86	130	158	183	161	144	153	146	153	109	99	
000's Tonnes	606	626	702	10	216	749	465	677	1.254	1.237	1.307	2.070	2.804	3.860	3.685	3.282	3.542	3.637	3.396	1.959	1.926	
Japanese																						
Number	10	12	7	1	3	6	3	8	10	4	1	0	0	0	0	
000's Tonnes	109	162	106	15	46	87	42	111	139	56	16	0	0	0	0	
Lebanese																						
Number	19	42	44	314	739	427	293	109	117	119	125	105	61	33	30	26	21	2	23	22	31	
000's Tonnes	31	60	41	118	322	262	138	124	205	221	199	150	115	41	58	31	37	8	49	36	82	
Liberian																						
Number	24	12	63	21	21	65	46	64	76	64	79	132	143	135	119	148	125	166	271	300	191	
000's Tonnes	112	58	108	56	123	389	264	453	688	593	847	1.047	1.216	1.222	1.235	2.037	1.601	2.249	3.058	4.087	2.653	
Norwegian																						
Number	132	110	91	51	2	5	184	26	39	20	30	23	18	8	13	18	18	5	9	6	13	
000's Tonnes	336	281	210	96	1	100	354	232	471	259	450	234	227	127	194	287	273	50	158	139	359	
Panamanian																						
Number	36	44	86	64	338	287	501	221	285	296	308	393	508	586	478	464	469	389	369	410	461	
000's Tonnes	81	47	184	116	504	906	2.167	2.075	2.271	2.786	2.677	3.052	3.736	4.336	4.326	4.374	3.740	3.252	2.982	3.368	3.948	
Polish																						
Number	0	9	9	17	47	22	91	28	5	0	0	1	0	2	0	0	0	1	0	0	4	
000's Tonnes	0	24	14	24	125	79	572	185	55	0	0	9	0	6	0	0	0	1	0	0	4	
Romanian																						
Number	24	51	62	19	44	36	330	21	16	15	14	3	4	4	1	0	1	0	0	0	0	
000's Tonnes	7	25	37	31	177	554	865	60	48	78	37	18	9	20	3	0	12	0	0	0	0	

(cont'd)

TRANSPORT AND STORAGE

TABLE G.1.12 (cont'd). VESSELS CALLED AT CYPRUS PORTS BY NATIONALITY AND NET REGISTERED TONNAGE, 1960-2013

Nationality of Vessels	1960	1965	1970	1975	1980	1985	1990	1995	2000	2002	2003	2004	2005	2006	2007	2008	2009	2010	2011	2012	2013		
Swedish																							
Number	67	66	82	24	33	20	46	39	42	13	6	4	3	0	0	0	5	1	0	0	0	0	
000's Tonnes	109	116	153	33	82	101	163	234	235	88	25	27	48	0	0	0	7	1	0	0	0	0	
Syrian																							
Number	0	53	5	103	466	158	436	290	500	521	378	355	267	186	138	76	64	39	12	1	1	1	
000's Tonnes	0	5	1	21	130	84	167	314	637	845	699	730	500	324	252	172	159	102	39	1	1	1	
Turkish																							
Number	51	6	90	0	0	6	1	0	5	1	2	10	12	5	6	5	10	3	12	13	14	14	
000's Tonnes	145	5	156	0	0	6	1	0	1	...	3	8	26	29	8	5	23	9	26	34	41	41	
Russian																							
Number	6	84	102	117	183	207	330	0	77	53	52	70	108	106	73	61	71	63	37	33	61	61	
000's Tonnes	6	134	182	235	403	562	865	0	141	87	55	84	131	143	87	104	79	67	40	39	77	77	
Yugoslavian																							
Number	108	95	37	28	49	63	121	0	0	0	0	0	0	0	0	0	0	0	0	0	0	0	
000's Tonnes	134	134	83	57	158	182	419	0	0	0	0	0	0	0	0	0	0	0	0	0	0	0	
Other																							
Number	38	63	240	229	141	305	796	1.291	1.647	1.870	1.925	1.869	2.026	1.911	1.794	1.772	1.725	1.698	1.491	1.309	1.341	1.341	
000's Tonnes	81	151	478	413	389	1.025	2.721	4.174	6.624	8.390	8.045	6.712	7.885	7.441	7.243	6.980	7.855	7.722	7.071	5.980	8.122	8.122	
TOTAL																							
Number	1.951	2.489	2.625	2.531	4.057	4.793	5.638	4.743	5.289	4.698	4.375	4.297	4.649	4.534	4.279	4.052	3.915	3.607	3.319	3.034	3.041	3.041	
000's Tonnes	3.784	4.461	4.699	3.232	5.743	11.436	14.964	15.700	20.571	19.969	19.169	18.359	20.960	21.952	22.296	22.359	22.897	22.653	21.634	18.896	20.667	20.667	

Note: From the year 2002 calls do not include fishing boats, military ships, yachts and other vessels not covered by the E.U. Directive.

TRANSPORT AND STORAGE

TABLE G.1.13. VESSELS CALLED BY PORT, 1960-2013

Year	Larnaka	Lemesos	Ammochostos	Pafos	Keryneia	Karavostasi	Latchi-Limni	Vasiliko-Zygi	Dekelia	Akrotiri	Moni	TOTAL (Number)
1960	214	722	723	69	2	132	0	89	0	0	0	1.951
1965	195	925	1.157	38	0	134	0	40	0	0	0	2.489
1970	172	832	1.397	75	0	149	0	0	0	0	0	2.625
1974	298	917	742	0	3	49	22	0	0	0	0	2.031
1975	557	1.906	0	1	0	0	18	34	0	1	2	2.519
1976	1.293	2.793	0	0	0	0	4	64	0	3	5	4.162
1977	1.151	2.802	0	2	0	0	15	59	0	1	12	4.042
1978	1.237	2.724	0	0	0	0	15	27	0	3	10	4.016
1979	1.138	2.834	0	0	0	0	21	25	0	2	5	4.025
1980	1.249	2.762	0	0	0	0	6	26	0	4	10	4.057
1981	1.239	2.836	0	0	0	0	0	21	0	2	15	4.113
1982	1.772	3.064	0	0	0	0	0	49	0	5	9	4.899
1983	1.663	3.137	0	0	0	0	0	31	0	0	0	4.831
1984	1.803	3.675	0	0	0	0	0	218	9	6	9	5.720
1985	1.440	3.231	0	0	0	0	0	90	13	7	12	4.793
1986	1.408	2.944	0	0	0	0	0	64	14	8	17	4.455
1987	1.337	2.922	0	0	0	0	0	134	11	4	16	4.424
1988	1.232	2.927	0	0	0	0	0	173	11	6	21	4.370
1989	1.591	3.851	0	0	0	0	0	205	13	5	13	5.678
1990	1.444	3.972	0	0	0	0	0	183	18	11	10	5.638
1991	1.276	3.685	0	0	0	0	0	157	17	6	15	5.156
1992	1.279	3.723	0	0	0	0	0	131	16	6	20	5.175
1993	1.310	3.445	0	0	0	0	0	238	20	4	17	5.034
1994	1.152	3.558	0	0	0	0	0	229	20	7	17	4.983
1995	924	3.592	0	0	0	0	0	191	21	2	13	4.743
1996	1.223	3.668	0	0	0	0	0	159	20	4	14	5.088
1997	1.060	3.301	0	0	0	0	0	184	30	4	14	4.593
1998	740	3.541	0	0	0	0	0	153	25	2	15	4.476
1999	778	3.879	0	0	0	0	0	150	29	4	18	4.858
2000	888	4.175	0	0	0	0	0	183	24	3	16	5.289
2001	783	4.235	0	0	0	0	0	183	27	7	11	5.246
2002	766	3.698	0	0	0	0	0	193	23	9	9	4.698
2003	684	3.381	0	0	0	0	0	253	26	20	11	4.375
2004	712	3.357	0	0	0	0	0	188	25	5	10	4.297
2005	820	3.612	0	0	0	0	0	173	25	4	15	4.649
2006	926	3.334	0	0	0	0	0	238	21	4	11	4.534
2007	786	3.217	0	0	0	0	0	239	20	5	12	4.279
2008	775	2.971	0	0	0	0	0	266	20	4	16	4.052
2009	735	2.929	0	0	0	0	0	213	22	4	12	3.915
2010	730	2.647	0	0	0	0	0	197	19	5	9	3.607
2011	666	2.445	0	0	0	0	0	164	23	8	13	3.319
2012	631	2.168	0	0	0	0	0	192	26	6	11	3.034
2013	639	2.084	0	0	0	0	0	284	14	6	14	3.041

Notes: - The ports of Ammochostos, Keryneia and Karavostasi are under the occupation of the Turkish invading forces since 1974.
 - From the year 2002 calls do not include fishing boats, military ships, yachts and other vessels not covered by the E. U. Directive.

TRANSPORT AND STORAGE

TABLE G.1.14. NET REGISTERED TONNAGE OF VESSELS CALLED BY PORT, 1960-2013

Year	Larnaka	Lemesos	Ammochoostos	Pafos	Keryneia	Karavostasi	Latchi-Limni	Vasiliko-Zygi	Dekelia	Akrotiri	Moni	TOTAL
1960	782.446	1.425.085	988.804	84.277	7.112	366.015	0	129.810	0	0	0	3.783.549
1965	727.660	1.838.594	1.462.584	57.059	0	330.547	0	43.577	0	0	0	4.460.021
1970	480.485	1.746.733	2.067.143	50.551	0	321.912	0	0	0	0	0	4.666.824
1974	673.204	1.588.628	938.313	0	43	75.574	34.334	0	0	0	0	3.310.096
1975	784.877	2.315.657	0	156	0	0	32.970	76.185	0	7.033	13.550	3.230.428
1976	1.103.047	2.941.129	0	0	0	0	8.776	133.805	0	14.988	33.875	4.235.620
1977	933.874	3.509.534	0	1.134	0	0	26.654	124.653	0	9.676	75.452	4.680.977
1978	935.647	4.532.932	0	0	0	0	28.116	80.978	0	26.253	71.053	5.674.979
1979	1.163.243	4.858.567	0	0	0	0	35.674	58.100	0	18.648	33.875	6.168.107
1980	1.235.581	4.347.632	0	0	0	0	9.570	49.259	6.775	31.371	62.927	5.743.115
1981	1.675.523	4.615.930	0	0	0	0	0	64.516	0	19.078	114.182	6.489.229
1982	2.798.907	5.649.074	0	0	0	0	0	89.867	0	19.967	69.285	8.627.100
1983	3.750.840	6.816.322	0	0	0	0	0	66.900	0	0	0	10.634.062
1984	3.765.355	8.149.486	0	0	0	0	0	191.908	78.010	40.065	71.277	12.296.101
1985	3.035.504	8.020.493	0	0	0	0	0	91.086	126.225	41.533	121.089	11.435.930
1986	4.165.870	7.643.058	0	0	0	0	0	271.149	164.121	33.577	151.506	12.429.281
1987	4.257.941	7.864.928	0	0	0	0	0	434.910	125.517	27.013	128.958	12.839.267
1988	3.638.570	8.735.287	0	0	0	0	0	497.386	107.720	71.621	180.851	13.231.435
1989	4.000.487	10.047.445	0	0	0	0	0	404.743	148.875	61.667	130.167	14.793.384
1990	3.729.553	10.562.567	0	0	0	0	0	386.387	189.166	100.071	96.396	15.064.140
1991	3.116.703	9.067.472	0	0	0	0	0	243.800	237.165	51.432	143.727	12.860.299
1992	3.465.315	10.437.839	0	0	0	0	0	265.699	345.100	42.838	234.227	14.791.018
1993	3.989.133	10.122.835	0	0	0	0	0	337.836	270.715	49.720	147.913	14.918.152
1994	3.011.123	11.517.254	0	0	0	0	0	340.164	257.043	69.960	154.257	15.349.801
1995	3.500.775	11.473.141	0	0	0	0	0	347.747	236.930	23.894	117.565	15.700.052
1996	3.781.526	14.431.954	0	0	0	0	0	377.540	230.466	39.553	171.500	19.032.539
1997	3.279.717	12.258.767	0	0	0	0	0	391.592	328.118	47.788	171.846	16.477.828
1998	2.318.559	12.767.899	0	0	0	0	0	373.035	305.308	23.894	166.578	15.955.273
1999	2.291.310	14.693.423	0	0	0	0	0	343.273	367.940	34.080	270.689	18.000.715
2000	2.982.286	16.527.000	0	0	0	0	0	479.000	314.881	26.031	241.777	20.570.975
2001	2.831.731	16.420.344	0	0	0	0	0	466.053	372.099	53.683	165.809	20.309.719
2002	2.955.534	15.939.864	0	0	0	0	0	585.047	274.011	89.204	125.732	19.969.392
2003	2.409.956	15.632.826	0	0	0	0	0	540.559	272.689	189.210	123.928	19.169.168
2004	2.086.668	15.444.813	0	0	0	0	0	445.890	241.213	46.091	94.785	18.359.460
2005	2.171.135	17.872.817	0	0	0	0	0	473.015	258.818	36.588	147.753	20.960.126
2006	2.138.821	18.815.131	0	0	0	0	0	641.225	209.211	36.588	110.706	21.951.682
2007	1.661.604	19.709.398	0	0	0	0	0	530.055	216.267	46.091	133.067	22.296.482
2008	1.716.503	19.634.770	0	0	0	0	0	572.734	212.433	49.130	173.572	22.359.142
2009	1.714.987	20.271.117	0	0	0	0	0	518.064	239.935	24.806	128.499	22.897.408
2010	2.124.747	19.643.082	0	0	0	0	0	544.358	202.765	40.649	97.085	22.652.686
2011	1.812.543	18.949.994	0	0	0	0	0	436.392	231.591	74.289	128.927	21.633.736
2012	1.426.905	17.203.550	0	0	0	0	0	426.647	287.686	57.285	128.613	19.530.686
2013	1.508.652	17.737.261	0	0	0	0	0	832.447	151.676	54.382	382.975	20.667.393

Notes: - The ports of Ammochoostos, Keryneia and Karavostasi are under the occupation of the Turkish invading forces since 1974.
 - From the year 2002 calls do not include fishing boats, military ships, yachts and other vessels not covered by the E.U. Directive.

TABLE G.1.15. NUMBER OF SHIPS ON THE CYPRUS REGISTER, 1965-2013

(End of Year)

Year	Permanently Registered	Provisionally Registered	Parallel ¹	TOTAL
1965	21	21	...	42
1966	45	24	...	69
1967	75	44	...	119
1968	119	35	...	154
1969	164	55	...	219
1970	220	94	...	314
1971	280	146	...	426
1972	439	220	...	659
1973	605	271	...	876
1974	671	236	...	907
1975	731	199	...	930
1976	775	231	...	1.006
1977	848	342	...	1.190
1978	974	270	...	1.244
1979	989	226	...	1.215
1980	1.024	209	...	1.233
1981	1.085	120	...	1.205
1982	1.247	90	...	1.337
1983	1.179	145	...	1.324
1984	1.247	129	...	1.376
1985	1.353	134	...	1.487
1986	1.473	249	81	1.803
1987	1.692	171	118	1.981
1988	1.756	115	103	1.974
1989	1.768	96	88	1.952
1990	1.874	124	77	2.075
1991	1.968	132	90	2.190
1992	2.085	123	108	2.316
1993	2.200	193	117	2.510
1994	2.329	192	120	2.641
1995	2.482	189	107	2.778
1996	2.498	134	101	2.733
1997	2.527	162	109	2.798
1998	2.471	97	105	2.673
1999	2.469	121	96	2.686
2000	2.453	130	86	2.669
2001	2.101	44	95	2.240
2002	2.014	39	100	2.153
2003	1.907	32	92	2.031
2004	1.771	44	98	1.913
2005	1.627	56	119	1.802
2006	1.616	76	136	1.828
2007	1.589	67	134	1.790
2008	1.614	123	132	1.869
2009	1.647	74	135	1.856
2010	1.649	75	138	1.862
2011	1.618	83	139	1.840
2012	1.619	58	141	1.818
2013	1.604	67	138	1.809

Note: 1. New category since 1986.

TABLE G.1.16. GROSS REGISTERED TONNAGE OF SHIPS ON THE CYPRUS REGISTER, 1965-2013

(End of Year)

Year	Permanently Registered	Provisionally Registered	Parallel ¹	TOTAL
1965	48.970	131.138	...	180.108
1966	173.650	168.612	...	342.262
1967	386.971	251.539	...	638.510
1968	622.467	191.521	...	813.988
1969	840.655	308.675	...	1.149.330
1970	1.108.168	467.534	...	1.575.702
1971	1.360.020	573.312	...	1.933.332
1972	1.989.309	849.502	...	2.838.811
1973	2.635.477	1.002.202	...	3.637.679
1974	2.890.445	629.193	...	3.519.638
1975	2.851.076	478.270	...	3.329.346
1976	2.549.055	418.891	...	2.967.946
1977	2.238.073	527.226	...	2.765.299
1978	2.109.798	578.925	...	2.688.723
1979	1.938.744	367.749	...	2.306.493
1980	1.815.295	283.097	...	2.098.392
1981	1.582.572	362.275	...	1.944.847
1982	2.190.913	396.031	...	2.586.944
1983	3.536.956	2.015.382	...	5.552.338
1984	6.057.466	1.169.952	...	7.227.418
1985	7.701.375	1.895.507	...	9.596.882
1986	9.760.584	3.794.643	393.225	13.948.452
1987	14.620.428	2.708.173	561.460	17.890.061
1988	16.525.133	1.457.484	448.299	18.430.916
1989	16.970.767	701.863	390.859	18.063.489
1990	18.349.849	1.005.930	386.752	19.742.531
1991	19.088.701	1.512.692	591.427	21.192.820
1992	20.263.776	1.301.725	728.290	22.293.791
1993	21.006.925	2.338.351	924.313	24.269.589
1994	22.522.079	1.938.218	877.386	25.337.683
1995	24.322.172	1.643.474	876.921	26.842.567
1996	24.148.275	1.129.873	875.864	26.154.012
1997	22.748.608	2.645.307	1.025.946	26.419.861
1998	24.289.727	1.642.314	985.003	26.917.044
1999	23.969.072	1.949.349	873.061	26.791.482
2000	25.405.619	1.810.858	777.824	27.994.301
2001	23.041.129	523.051	855.134	24.419.314
2002	23.012.019	779.443	1.068.598	24.860.060
2003	22.650.125	412.685	1.169.947	24.232.757
2004	20.893.305	643.500	1.523.114	23.059.919
2005	17.919.589	1.114.328	2.060.498	21.094.415
2006	18.127.483	1.209.415	2.320.257	21.657.155
2007	17.472.407	437.605	2.002.370	19.912.382
2008	18.656.105	962.415	2.007.912	21.626.432
2009	18.945.028	842.041	1.928.089	21.715.158
2010	19.548.487	599.939	1.909.099	22.057.525
2011	19.377.309	936.862	1.973.173	22.287.344
2012	19.042.791	682.707	1.840.419	21.565.917
2013	19.579.342	926.560	1.756.626	22.262.528

Note: 1. New category since 1986.

TRANSPORT AND STORAGE

TABLE G.1.17. GROSS TONNAGE OF GOODS LOADED AND UNLOADED AT PORTS AND AIRPORTS, 1960-2013

Ports and Airports	1960	1970	1980	1990	2000	2005	2010	2011	2012	2013
PORTS										
<i>Larnaka</i>										
Loaded	5.852	411	678.390	801.196	238.837	185.335	259.952	267.675	249.284	267.823
Unloaded	300.718	330.616	883.530	1.740.040	1.927.876	1.883.093	1.762.285	1.624.243	1.548.958	1.382.049
<i>Lemesos</i>										
Loaded	59.269	125.993	803.880	1.260.068	770.385	1.442.767	1.045.565	1.222.492	1.129.024	1.243.378
Unloaded	102.574	77.538	999.863	1.934.801	2.504.411	2.796.778	2.940.011	2.781.350	2.410.576	2.411.379
<i>Ammochostos</i>										
Loaded	182.290	380.058	0	0	0	0	0	0	0	0
Unloaded	287.942	691.362	0	0	0	0	0	0	0	0
<i>Pafos</i>										
Loaded	88.465	5.390	0	0	0	0	0	0	0	0
Unloaded	17.646	15.094	0	0	0	0	0	0	0	0
<i>Keryneia</i>										
Loaded	4	0	0	0	0	0	0	0	0	0
Unloaded	57	12	0	0	0	0	0	0	0	0
<i>Karavostasi</i>										
Loaded	839.247	867.416	0	0	0	0	0	0	0	0
Unloaded	10.289	17.920	0	0	0	0	0	0	0	0
<i>Latchi-Limni</i>										
Loaded	0	90.105	31.288	0	0	0	0	0	0	0
Unloaded	0	0	0	0	0	0	0	0	0	0
<i>Vasilico/Zygi</i>										
Loaded	373.510	57.220	78.821	695.477	621.856	273.789	69.147	203.152	341.915	1.048.777
Unloaded	0	15.255	62.725	132.081	400.141	910.917	1.204.250	788.993	672.743	813.892
<i>Dekelia</i>										
Loaded	0	0	0	0	0	0	0	0	0	0
Unloaded	0	52.809	0	282.616	422.756	544.189	511.473	626.408	737.201	433.233
<i>Akrotiri</i>										
Loaded	0	0	0	0	0	0	0	0	0	0
Unloaded	0	114.132	44.714	89.937	0	0	0	21.348	2.380	0
<i>Moni</i>										
Loaded	0	0	0	0	0	0	0	0	0	0
Unloaded	0	103.247	199.831	233.967	14.826	0	55.877	0	0	0
ALL PORTS										
Loaded	1.548.637	1.526.593	1.592.379	2.756.741	1.631.078	1.901.891	1.374.664	1.693.319	1.720.223	2.559.978
Unloaded	719.226	1.417.985	2.190.663	4.413.442	5.270.010	6.134.977	6.473.896	5.842.342	5.371.858	5.050.521
AIRPORTS										
<i>Lefkosia</i>										
Loaded	299	5.956	0	0	0	0	0	0	0	0
Unloaded	882	1.718	0	0	0	0	0	0	0	0
<i>Larnaka</i>										
Loaded	0	0	18.431	14.712	14.717	17.728	16.441	14.442	14.002	13.609
Unloaded	0	0	5.361	9.226	30.767	20.145	18.843	23.578	14.867	13.640
<i>Pafos</i>										
Loaded	0	0	0	2.727	1.301	1.253	332	215	250	157
Unloaded	0	0	0	125	147	201	161	268	302	212
ALL AIRPORTS										
Loaded	299	5.956	18.431	17.439	16.018	18.981	16.773	14.657	14.252	13.766
Unloaded	882	1.718	5.361	9.351	30.914	20.346	19.004	23.846	15.169	13.852
TOTAL										
Loaded	1.548.936	1.532.549	1.610.810	2.774.180	1.647.096	1.920.872	1.391.437	1.707.976	1.734.475	2.573.744
Unloaded	720.108	1.419.703	2.196.024	4.422.793	5.300.924	6.155.323	6.492.900	5.866.188	5.387.027	5.064.373

Note: - The ports of Ammochostos, Keryneia and Karavostasi and the Lefkosia Airport are under the occupation of the Turkish invading forces since 1974.

Source: Department of Customs and Excise.

TABLE G.1.18. AIRCRAFT, PASSENGER AND FREIGHT MOVEMENTS BY AIRPORT, 1960-2013

Airport	Year	Aircraft Movements		Passengers ¹		Freight (tonnes)	
		Landings	Take Offs	Arriving	Departing	Loaded	Unloaded
Lefkosia Airport	1960	3.309	3.206	66.447	65.757	322	869
	1965	2.617	2.615	84.904	84.927	1.455	1.261
	1970	5.126	5.128	174.681	174.633	6.119	1.644
	1974	3.662	3.667	190.976	194.525	2.799	1.316
Larnaka Airport	1975	2.532	2.521	89.767	89.234	4.478	870
	1980	7.527	7.523	457.499	454.564	18.431	5.361
	1985	13.152	13.068	824.305	815.232	15.510	6.550
	1990	16.298	16.308	1.396.606	1.398.457	14.817	9.104
	1995	17.370	17.382	1.803.530	1.804.006	15.548	12.745
	1996	17.193	17.206	1.746.359	1.744.794	13.825	13.239
	1997	17.659	17.645	1.838.194	1.835.233	13.668	14.372
	1998	18.389	18.388	1.968.782	1.968.092	14.304	15.581
	1999	19.268	19.253	2.129.819	2.129.799	15.270	15.778
	2000	20.957	20.960	2.375.561	2.369.688	14.674	17.403
	2001	23.092	23.098	2.501.458	2.498.777	14.517	16.352
	2002	22.733	22.715	2.349.565	2.346.421	13.124	16.354
	2003	22.501	22.509	2.251.291	2.244.758	14.066	16.541
	2004	23.334	23.336	2.370.196	2.371.775	16.492	19.616
	2005	23.722	23.708	2.498.842	2.502.215	17.723	20.130
	2006	23.305	23.296	2.430.398	2.481.296	17.823	24.675
	2007	23.884	23.871	2.640.425	2.625.367	17.028	23.405
	2008	24.834	24.821	2.745.460	2.732.038	17.874	23.745
	2009	23.191	23.225	2.682.868	2.677.501	16.971	21.121
	2010	24.524	24.498	2.802.438	2.790.054	16.043	21.411
2011	24.879	24.857	2.890.930	2.892.243	14.254	18.809	
2012	23.016	23.014	2.687.373	2.700.800	14.576	16.613	
2013	20.057	20.062	2.505.524	2.526.476	13.680	14.448	
Pafos Airport	1984	825	825	28.426	27.871	3.594	196
	1985	1.041	1.040	56.791	55.670	4.686	286
	1990	2.415	2.402	298.867	298.606	2.747	108
	1995	4.764	4.755	530.163	527.579	10.904	504
	1996	4.563	4.556	461.525	459.755	5.828	1.483
	1997	5.181	5.184	499.501	499.805	3.763	313
	1998	5.201	5.197	579.078	576.038	5.535	194
	1999	5.592	5.592	646.541	647.580	1.608	323
	2000	5.583	5.584	690.516	689.446	1.259	141
	2001	6.103	6.091	766.445	772.851	867	482
	2002	6.077	6.071	756.253	753.030	1.265	207
	2003	6.676	6.672	790.118	787.356	1.025	90
	2004	6.812	6.817	840.462	838.959	890	184
	2005	6.942	6.937	891.721	888.865	1.222	170
	2006	7.365	7.371	914.386	915.497	1.567	272
	2007	7.144	7.157	872.247	871.764	1.256	316
2008	6.921	6.922	880.391	879.189	897	306	
2009	6.338	6.338	853.181	854.530	227	183	
2010	6.407	6.395	850.963	855.625	256	151	
2011	5.985	5.980	905.838	906.888	207	154	
2012	7.125	7.131	1.141.006	1.143.880	204	230	
2013	6.866	6.869	1.081.130	1.087.541	121	158	

Note: 1. Includes transfer passengers.

Source: Department of Civil Aviation.

TRANSPORT AND STORAGE

TABLE G.1.19. POSTAL SERVICES, 1965-2013

Type of Service	1965	1970	1975	1980	1985	1990	1995	2000	2005	2007	2008	2009	2010	2011	2012	2013
RECEIVED																
(a) Letters and Postcards																
Inland	8.996	8.610	12.068	8.574	11.786	20.597	29.661	41.998	36.053	24.602	26.955	25.645	31.296	31.601	29.256	19.405
From abroad	9.371	12.620	12.776	5.092	6.072	6.956	7.266	8.379	8.737	5.362	9.483	10.189	10.015	8.200	5.058	5.139
(b) Printed paper, commercial papers and small packets																
Inland	4.150	4.300	8.983	4.223	5.059	5.598	6.305	6.973	14.020	30.069	32.944	31.745	29.390	29.503	24.864	27.989
From abroad	5.450	8.000	8.441	2.032	2.281	3.564	3.684	3.591	3.398	6.554	2.971	2.627	2.183	1.705	1.399	1.120
(c) Registered articles																
Inland	232	408	346	399	421	411	467	630	651	519	648	542	726	634	543	486
From abroad	320	288	275	306	305	307	247	213	228	266	318	373	428	446	465	533
(d) Parcels																
Inland	7,8	9,5	0,7	3,0	0,7	0,4	5,0	0,2	0,1	0,1	0,1	0,2	3,1	2,4	1,3	0,5
From abroad	105,3	120,1	104,2	74,3	69,9	59,9	53,0	47,0	62,0	72,0	102,0	107,6	102,5	108,9	98,3	95,0
(e) Intelpost																
Inland	0,0	0,0	0,0	0,0	0,0	1,0	2,3	3,1	0,0	0,0	0,0	0,0	0,0	0,0	0,0	0,0
From abroad	0,0	0,0	0,0	0,0	0,0	2,1	0,7	0,4	0,0	0,0	0,0	0,0	0,0	0,0	0,0	0,0
(f) Data Post																
Inland	0,0	0,0	0,0	0,0	4,7	33,9	35,9	35,3	44,0	61,0	81,0	83,4	78,6	75,1	65,5	59,4
DISPATCHED ABROAD																
(a) Letters and Postcards	9.056	10.070	10.756	5.434	6.731	9.542	9.483	9.451	8.670	4.343	7.738	4.243	3.931	3.446	3.816	3.118
(b) Printed paper, commercial papers and small packets	1.900	4.000	2.783	1.844	2.890	749	847	2.869	3.645	5.308	2.497	1.017	869	554	427	303
(c) Registered articles	273	379	262	366	335	330	326	273	246	227	241	235	223	235	252	255
(d) Parcels	18,6	23,6	25,3	18,7	27,3	12,3	14,4	10,8	6,5	8,5	11,0	13,0	13,9	16,7	18,1	18,5
(e) Intelpost	0,0	0,0	0,0	0,0	0,0	1,7	1,5	2,0	0,0	0,0	0,0	0,0	0,0	0,0	0,0	0,0
(f) Data Post	0,0	0,0	0,0	0,0	4,8	27,2	37,8	45,6	64,0	73,0	78,0	80,6	85,2	81,2	80,5	73,7

Source: Department of Postal Services.

TABLE G.1.20. POST OFFICE REVENUE AND EXPENDITURE, 1960-2013

(€)

Year	Revenue	Expenditure		
		Ordinary	Development	TOTAL
1960	643.810	278.398	0	278.398
1962	841.032	327.144	11.622	338.766
1965	821.303	322.704	20.416	343.120
1967	1.057.445	397.076	14.959	412.035
1968	1.029.313	477.848	35.493	513.341
1969	1.114.915	526.442	46.645	573.087
1970	1.184.136	540.485	60.432	600.917
1971	1.432.228	670.474	19.852	690.326
1972	1.508.169	721.712	29.325	751.037
1973	1.473.510	764.968	28.793	793.761
1974	1.472.791	772.003	39.568	811.570
1975	1.328.409	695.886	40.636	736.522
1976	2.158.027	833.521	49.377	882.898
1977	2.261.823	1.305.712	75.640	1.381.352
1978	2.750.759	1.555.335	65.393	1.620.728
1979	2.829.741	1.840.926	113.361	1.954.287
1980	5.871.741	2.480.408	151.482	2.631.890
1981	4.540.877	2.746.401	155.444	2.901.845
1982	4.856.235	3.347.536	139.916	3.487.452
1983	6.449.173	4.001.755	157.227	4.158.982
1984	7.183.112	4.460.819	167.247	4.628.066
1985	7.363.467	4.895.983	142.468	5.038.451
1986	8.074.872	4.970.955	66.413	5.037.368
1987	8.369.962	5.786.386	97.355	5.883.741
1988	9.055.335	5.435.752	144.578	5.580.330
1989	9.881.816	6.121.480	161.794	6.283.274
1990	10.618.705	6.729.778	151.962	6.881.740
1991	10.126.235	6.955.038	240.244	7.195.282
1992	13.627.244	8.021.957	272.300	8.294.257
1993	13.404.496	8.576.970	261.546	8.838.516
1994	14.358.491	10.119.046	275.289	10.394.335
1995	15.289.279	10.259.979	566.847	10.826.826
1996	15.429.549	10.622.305	403.300	11.025.605
1997	18.773.414	11.438.426	524.790	11.963.216
1998	18.653.787	11.620.976	858.529	12.479.505
1999	20.045.919	12.351.119	886.847	13.237.966
2000	21.666.013	13.348.300	1.204.436	14.552.736
2001	25.695.649	13.897.396	1.357.098	15.254.494
2002	24.764.691	14.269.469	3.555.844	17.825.313
2003	28.825.632	17.724.612	3.378.614	21.103.226
2004	29.622.102	18.722.914	3.011.521	21.734.435
2005	30.449.440	20.378.968	3.738.554	24.117.522
2006	31.728.778	21.357.761	4.076.540	25.434.301
2007	33.845.009	22.106.738	3.440.178	25.546.916
2008	34.095.226	24.349.171	2.033.080	26.382.251
2009	33.054.421	26.790.385	1.756.330	28.546.715
2010	36.445.896	27.677.535	1.768.700	29.446.235
2011	32.691.014	27.529.562	1.671.325	29.200.887
2012	30.577.351	25.011.817	1.882.742	26.894.559
2013	29.573.857	23.642.591	1.415.082	25.057.673

Source: Department of Postal Services.

G. SERVICES

G.2. Tourism

SCOPE

This section provides data on the movement of travellers, tourist flow, revenue from tourism, overnight stays in tourist accommodation as well as movement of permanent residents.

COVERAGE

The statistics cover arrivals and departures of travellers through ports and airports. As from mid-1974 these relate to the Government controlled area. Travellers going in and out of the country illegally through ports and airports of the Turkish occupied area of Cyprus are not included in the statistics.

SOURCES OF DATA AND CHRONOLOGY OF SERIES

The main source of data was until April 1989 the arrival and departure cards filled in by the travellers at the points of passport control, at the ports and airports of Cyprus.

Completion of arrival and departure cards was gradually abolished for many nationalities of travellers, at first for Cypriots as from April 1989 and then for nationals of countries of the Council of Europe as from June 1991.

From July 1991 - May 1997 the number of tourists as well as figures referring to most of the other categories of travellers are based on estimations.

As from June 1997 the Passenger Survey was initiated by the Statistical Service. It is a border sample survey covering arrivals at all points of entry (two international airports and two ports). The aim of the survey is to estimate the volume of inbound tourism as well as arrivals of other categories of travellers (residents returning from a trip abroad, short-term immigrants, long-term immigrants and same-day tourists) on the basis of total arrivals of travellers.

The overall sample size corresponds to about 5 per cent of the total travellers arriving in Cyprus.

The grossing up is effected on the basis of the monthly arrivals of travellers by country of flight and the monthly arrivals by port, compiled by the Statistical Service from statistics provided by the Civil Aviation Department and manifests of ships. The Civil Aviation figures are corrected by data provided by the immigration authorities on the numbers of transfer passengers on each flight which are deducted from total arrivals.

Data on excursionists are based on monthly statements prepared by the Aliens and Migration Service of the Ministry of the Interior.

Data on overnight stays and tourist accommodation are based on information provided by the Cyprus Tourism Organization.

With reference to revenue from tourism, data is collected in the framework of the Passenger Survey at the points of departure carried out by the Statistical Service as from April 2002.

The series on arrivals and departures of travellers dates back to 1976 while for certain categories of travellers figures are presented as from a later date and visitors as from 1979. Figures on tourists and

residents for 1989 onwards are not strictly comparable with previous years due to the absence of arrival/departure cards, and the introduction as from June 1997 of the Passenger Survey. The figures of the tables resulting from the Passenger Survey may not add up to the total due to rounding at the blowing-up stage.

CLASSIFICATION SYSTEM USED

The classifications used are in accordance with the recommendations of the World Tourism Organization. Classification by country is made according to the geographical codes of the Statistical Office of the European Communities (Eurostat).

DEFINITIONS OF TERMS USED

Travellers: Persons who pass through passport control at the ports and airports of Cyprus. The various categories of travellers are visitors, residents and emigrants or immigrants.

Visitors: Persons staying not more than one year in the country visited and whose main purpose of visit can be classified under:

- (a) Pleasure: holidays, cultural, active sports, visit to friends or relatives, pilgrimage and other pleasure purposes.
- (b) Professional: meeting, mission, business.
- (c) Other tourist purposes: studies, health, transit.

There are two main categories of visitors: tourists and same-day visitors.

Tourists: Visitors staying at least one night in the country visited.

Same-day visitors: Visitors who do not stay overnight in the country visited. These are cruise-ship visitors, transit passengers who leave the airport/port area on the same day and same-day tourists who enter the country as tourists but leave on the same day.

Residents of Cyprus: This category includes persons who have been residing in Cyprus for at least 12 months prior to their travel.

Tourist accommodation: Hotels with stars, hotel and tourist apartments, tourist villas, guest houses and hotels without star registered by the Cyprus Tourism Organization.

Overnight stays: Number of nights spent at a tourist accommodation by residents and tourists.

OTHER RELEVANT PUBLICATIONS & SOURCES OF INFORMATION

Additional and more detailed data on tourism statistics may be found in the annual publications of the Statistical Service, entitled "Tourism Statistics".

Monthly figures appeared in a monthly publication up to the end of 1986. Since then summary monthly data are presented in the website of the Statistical Service.

TABLE G.2.1. STATISTICS ON MOVEMENT OF TRAVELLERS, 1980-2013

	1980	1985	1990	1995 ¹	2000	2005	2007	2008	2009	2010	2011	2012	2013
TRAVELLERS (incl. excursionists)													
Arrivals	528.288	1.075.386	1.933.583	2.685.321	3.534.880	3.620.235	3.795.326	3.873.999	3.571.532	3.745.261	3.881.241	3.872.292	3.773.192
Departures	526.586	1.080.214	1.906.165	2.681.438	3.528.983	3.621.908	3.777.448	3.859.527	3.564.996	3.731.684	3.876.548	3.883.996	3.808.267
VISITORS	403.420	921.572	1.675.856	2.253.400	2.912.300	2.656.703	2.671.333	2.630.545	2.369.980	2.450.433	2.625.914	2.634.772 ²	2.626.163 ³
SAME-DAY VISITORS	54.890	151.845	114.377	153.400	226.095	186.640	255.252	226.795	228.787	277.435	233.686	169.864 ²	220.773 ³
Transit at ports	23.414	50.005	45.044	54.690	74.436	2.455	468	477	369	170	0	0	0
Cruise-ship visitors	26.631	57.960	30.642	38.710	135.143	175.630	246.449	221.067	224.760	271.496	216.396	162.899	206.598
Same-day tourists	4.845	43.880	38.691	60.000	16.516	8.555	8.335	5.251	3.658	5.769	17.290	6.965 ²	14.175 ³
TOURISTS	348.530	769.727	1.561.479	2.100.000	2.686.205	2.470.063	2.416.081	2.403.750	2.141.193	2.172.998	2.392.228	2.464.908 ²	2.405.390 ³
TRIPS OF RESIDENTS	121.638	151.204	234.678	360.000	587.622	913.820	1.080.512	1.209.802	1.172.268	1.246.378	1.208.899	1.194.053 ²	1.115.226 ³
OTHER TRAVELLERS	3.230	2.610	23.049	71.921	34.958	49.712	43.481	33.652	29.284	48.449	46.428	43.467 ²	31.803 ³

Notes: 1. For 1995, figures are based on estimations.

2. Data for the month of March 2012 is based on estimations.

3. Data for the month of January 2013 is based on estimations.

TABLE G.2.2. TRAVELLERS BY MODE OF TRAVEL, 1976-2013

Year	Arrivals			Departures		
	Total	Sea	Air	Total	Sea	Air
1976	283.823	106.336	177.487	286.669	82.903	203.766
1977	321.418	75.428	245.990	321.004	77.060	243.944
1978	399.029	394.711
1979	476.625	101.024	375.601	473.762	101.254	372.508
1980	528.288	97.349	430.939	526.586	97.723	428.863
1981	629.835	122.492	507.343	624.302	123.813	500.489
1982	736.588	142.296	594.292	734.007	141.842	592.165
1983	848.151	200.733	647.418	848.956	191.785	657.171
1984	976.756	208.090	768.666	973.046	208.879	764.167
1985	1.075.386	205.244	870.142	1.080.214	213.703	866.511
1986	1.160.501	219.781	940.720	1.171.553	228.211	943.342
1987	1.346.413	263.011	1.083.402	1.346.144	264.598	1.081.546
1988	1.526.553	242.087	1.284.466	1.534.912	239.528	1.295.384
1989	1.771.610	335.873	1.435.737	1.740.067	295.227	1.444.840
1990	1.933.583	326.186	1.607.397	1.906.165	301.813	1.604.352
1991	1.746.048	291.551	1.454.497	1.716.905	288.977	1.427.928
1992	2.437.339	407.352	2.029.987	2.435.623	409.081	2.026.542
1993	2.319.329	376.286	1.943.043	2.305.641	355.138	1.950.503
1994	2.588.139	416.090	2.172.049	2.583.707	419.286	2.164.421
1995	2.685.321	395.615	2.289.706	2.681.438	391.364	2.290.074
1996	2.512.270	343.651	2.168.619	2.509.473	341.446	2.168.027
1997	2.646.363	357.634	2.288.729	2.647.289	358.766	2.288.523
1998	2.871.042	367.683	2.503.359	2.870.465	369.175	2.501.290
1999	3.142.293	411.736	2.730.557	3.145.956	411.839	2.734.117
2000	3.534.880	518.048	3.016.832	3.528.983	516.572	3.012.411
2001	3.554.314	350.499	3.203.815	3.558.873	347.463	3.211.410
2002	3.263.822	234.883	3.028.939	3.243.742	235.397	3.008.345
2003	3.182.929	241.200	2.941.729	3.174.752	239.891	2.934.861
2004	3.381.159	249.502	3.131.657	3.385.060	248.627	3.136.433
2005	3.620.235	281.129	3.339.106	3.621.908	281.658	3.340.250
2006	3.656.480	361.664	3.294.816	3.663.909	309.277	3.354.632
2007	3.795.326	339.908	3.455.418	3.777.448	339.352	3.438.096
2008	3.873.999	301.951	3.572.048	3.859.527	303.415	3.556.112
2009	3.571.532	280.450	3.291.082	3.564.996	280.462	3.284.534
2010	3.745.261	330.259	3.415.002	3.731.684	329.195	3.402.489
2011	3.881.241	262.205	3.619.036	3.876.548	262.156	3.614.392
2012	3.872.292	208.179	3.664.113	3.883.996	208.326	3.675.670
2013	3.773.192	257.007	3.516.185	3.808.267	255.733	3.552.534

TABLE G.2.3. ARRIVALS OF VISITORS BY MODE OF TRAVEL AND PURPOSE OF VISIT, 1979-2013

Year	Total	Sea	Air	Purpose of visit		
				Pleasure	Professional	Other
1979	357.981	77.767	280.214	279.653	25.930	52.398
1980	403.420	72.188	331.232	349.310	23.083	31.027
1981	498.058	96.613	401.445	440.870	20.399	36.789
1982	606.877	115.706	491.171	519.051	24.231	63.595
1983	715.497	171.049	544.448	613.057	24.720	77.720
1984	826.453	177.334	649.119	726.213	28.577	71.663
1985	921.572	179.370	742.202	825.928	26.257	69.387
1986	986.529	188.028	798.501	805.196	23.752	157.581
1987	1.156.972	228.269	928.703	932.609	24.044	200.319
1988	1.311.591	209.958	1.101.633	1.139.061	21.048	151.482
1989	1.540.026	299.052	1.240.974	1.316.583	12.444	210.999
1990	1.675.856	286.519	1.389.337	1.465.895	28.561	181.400
1991	1.473.212	234.626	1.238.586	1.260.733	30.922	181.557
1992	2.117.415	346.415	1.771.000	1.867.698	35.000	214.717
1993	1.984.159
1994	2.216.057
1995	2.253.400
1996	2.088.526
1997	2.193.532	2.013.935	74.065	105.532
1998	2.356.949	2.101.626	121.080	134.243
1999	2.577.541	2.308.368	125.917	143.256
2000	2.912.300	2.540.624	145.581	226.095
2001	2.840.646	2.561.179	129.159	150.308
2002	2.495.262	2.283.980	130.767	80.515
2003	2.416.253	2.173.948	126.554	115.751
2004	2.477.544	2.204.536	139.196	133.812
2005	2.656.703	2.321.510	142.552	192.641
2006	2.683.011	2.249.551	150.911	282.549
2007	2.671.331	2.240.591	174.635	256.105
2008	2.630.545	2.238.082	165.353	227.110
2009	2.369.980	1.984.289	156.564	229.127
2010	2.450.433	2.022.808	149.827	277.798
2011	2.625.914	2.231.294	160.591	234.029
2012 ¹	2.634.772	2.324.497	139.776	170.499
2013 ²	2.626.163	2.295.431	109.018	221.714

Notes: - From July 1991 - May 1997, figures are based on estimations.

- For 1997 onwards tourists are classified according to their purpose of visit (pleasure, professional), while same - day visitors are included in the category other purpose of visit.

1. Data for the month of March 2012 is based on estimations.

2. Data for the month of January 2013 is based on estimations.

TABLE G.2.4. ARRIVALS OF TOURISTS BY MONTH, 1976-2013

Month	1976	1980	1985	1990	1995	2000	2004	2005	2006	2007	2008	2009	2010	2011	2012	2013
January	3.782	10.999	18.699	46.398	53.000	63.553	56.504	58.894	54.875	51.848	50.658	47.066	45.952	44.442	47.610	42.286 ²
February	3.935	13.899	22.888	62.295	64.000	87.243	75.705	72.600	66.151	63.098	70.140	56.626	55.250	62.294	55.420	42.327
March	6.478	23.048	43.087	112.452	112.000	135.487	111.945	137.075	107.071	104.316	108.164	90.434	103.803	98.964	94.300 ¹	92.620
April	10.922	28.485	67.933	168.848	200.000	221.785	191.251	183.561	206.548	189.310	182.091	181.395	139.658	199.762	189.648	162.439
May	11.209	29.874	69.317	168.553	240.000	299.355	261.646	284.132	283.513	273.058	271.559	246.546	258.014	267.487	276.781	276.244
June	15.527	31.528	85.728	157.250	222.000	302.011	264.799	282.652	280.164	282.465	307.237	260.931	275.280	300.817	329.977	308.219
July	27.096	47.571	111.286	204.337	278.000	362.299	305.978	338.972	341.443	352.423	342.554	304.126	306.106	359.104	371.453	361.442
August	25.894	50.242	111.091	197.925	263.000	356.686	305.926	336.587	314.872	340.534	328.100	291.583	304.264	337.013	363.573	352.215
September	19.748	36.119	93.490	174.949	254.000	329.964	303.506	302.833	296.532	315.437	305.348	276.178	289.126	304.260	335.352	357.653
October	16.461	34.303	73.912	147.128	231.000	300.597	278.976	292.273	283.046	275.103	267.866	230.431	241.698	259.863	261.997	273.587
November	15.381	21.117	37.886	59.523	108.000	133.500	114.048	104.822	95.682	94.741	97.900	89.670	92.643	92.878	84.020	81.542
December	15.659	21.345	34.410	61.821	75.000	93.722	78.723	75.656	71.022	73.742	72.127	66.201	61.199	65.339	54.772	54.813
TOTAL	172.092	348.530	769.727	1.561.479	2.100.000	2.686.205	2.349.012	2.470.063	2.400.924	2.416.081	2.403.750	2.141.193	2.172.998	2.392.228	2.464.908	2.405.390

Notes: - From July 1991 - May 1997, figures are based on estimations.

1. Data for the month of March 2012 is based on estimations.

2. Data for the month of January 2013 is based on estimations.

TOURISM

TABLE G.2.5. ARRIVALS OF TOURISTS BY COUNTRY OF USUAL RESIDENCE (main countries), 1986-2013

Country	1986	1990	1995 ¹	2000	2004	2005	2006	2007	2008	2009	2010	2011	2012 ⁴	2013 ⁵
EUROPE	665.824	1.354.342	...	2.509.449	2.226.228	2.334.392	2.273.688	2.270.185	2.267.501	2.008.622	2.017.588	2.245.001 ³	2.315.866 ³	2.246.977 ³
Austria	20.638	28.793	43.000	40.999	28.643	36.988	23.788	24.359	26.620	27.463	21.559	23.341	23.166	16.804
Denmark	7.440	16.526	50.000	34.591	30.281	29.547	30.802	34.759	38.216	29.667	30.335	34.064	31.763	30.014
East Europe	65.543	58.353	54.287	59.781	77.521	86.095	79.935	78.564	102.024	92.706	72.801
Finland	19.704	119.480	38.000	41.953	31.676	29.290	30.333	21.461	32.333	32.758	32.886	36.289	29.216	28.383
France	22.936	23.805	46.000	36.587	46.798	52.783	37.779	41.394	36.099	26.187	28.749	34.363	35.955	27.156
Germany	54.405	99.672	235.000	233.687	161.574	182.689	152.808	138.451	132.058	131.161	139.190	157.890	144.407	98.933
Greece	37.890	70.578	65.000	100.105	133.407	130.156	126.768	139.815	133.015	131.875	127.667	138.721	132.990	104.955
Norway	44.367	32.582	43.000	60.127	50.706	48.281	50.664	53.442	63.470	60.245	63.347	64.024	69.410	65.739
Russia and other ex Soviet Union	146.044	93.240	109.583	130.708	164.517	198.321	163.655	244.621	358.059	509.768	657.800
Countries	85.382	106.581	99.000	127.498	83.964	88.125	94.028	120.989	124.948	108.253	109.746	112.212	117.286	117.961
Sweden	29.173	44.600	110.000	78.978	41.255	40.194	41.337	41.407	38.560	38.662	41.647	45.313	46.853	41.708
Switzerland	287.000	691.532	850.000	1.362.913	1.332.852	1.391.849	1.360.136	1.282.873	1.242.655	1.069.196	996.046	1.020.709	959.463	891.233
United Kingdom	17.127	22.197	...	38.738	22.924	28.991	26.353	30.361	27.784	23.743	31.366	32.089	25.087	27.741
AMERICA	12.144	14.858	...	28.430	18.196	22.051	20.048	23.744	21.117	17.921	22.719	25.832	20.462	21.930
United States	138.269	177.609	...	123.192	88.376	94.583	87.457	103.698	95.986	97.555	108.814	101.704 ³	111.596 ³	117.337 ³
ASIA & AFRICA	5.914	8.376	33.000	44.404	36.917	40.940	34.197	34.205	32.034	31.364	37.876	31.910	39.420	43.656
Israel	...	136.695	105.000	57.328	41.614	41.052	41.242	53.302	49.678	53.577	55.095	56.056	60.424	61.768
Arab countries ²	6.717	7.331	...	12.706	9.917	11.535	12.759	11.548	12.200	11.030	14.183	13.194	12.247	13.027
OCEANIA	6.269	6.807	...	10.993	9.295	10.761	12.061	10.742	11.506	10.523	13.282	12.455	11.681	12.500
Australia	827.937	1.561.479	2.100.000	2.686.205	2.349.012	2.470.063	2.400.924	2.416.081	2.403.750	2.141.193	2.172.998	2.392.228	2.464.908	2.405.390

Notes: 1. For 1995, figures are based on estimations.

2. As from 1995 onwards it includes Lebanon, Middle East Countries and Gulf Countries.

3. As from 2011 Georgia, Armenia, Azerbaijan, Kazakhstan, Turkmenistan, Uzbekistan, Tajikistan and Kyrgyzstan are included in Asia.

4. Data for the month of March 2012 is based on estimations.

5. Data for the month of January 2013 is based on estimations.

CHART G.2. ARRIVALS OF TOURISTS, 1960-2013

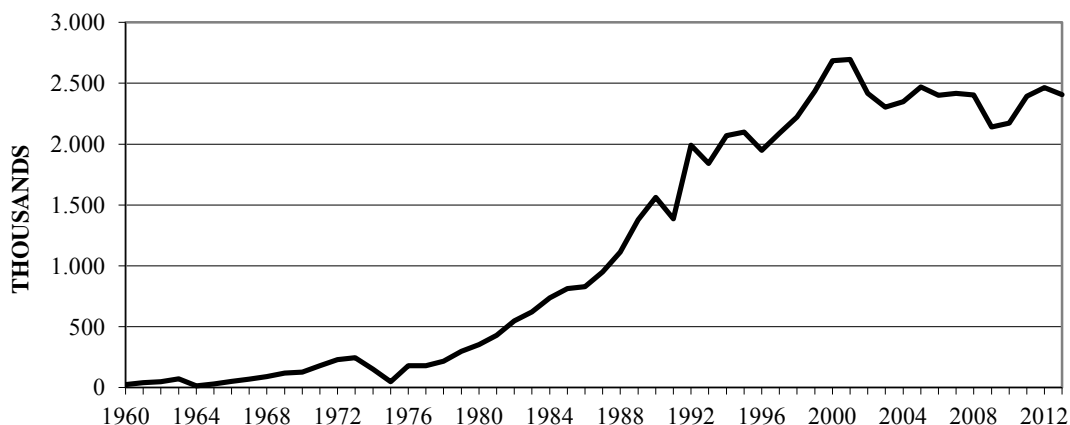

CHART G.3. ARRIVALS OF TRAVELLERS BY MODE OF TRAVEL, 1979-2013

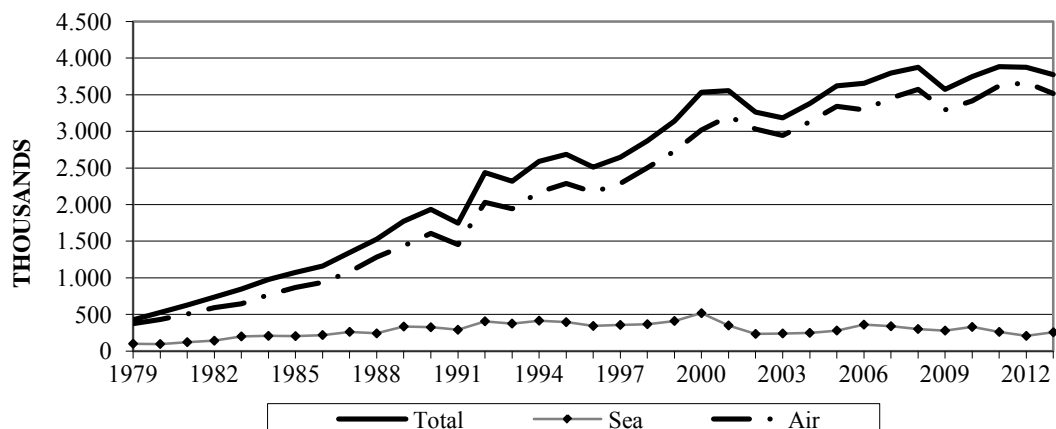

CHART G.4. ARRIVALS OF TOURIST BY COUNTRY OF USUAL RESIDENCE, 1990-2013

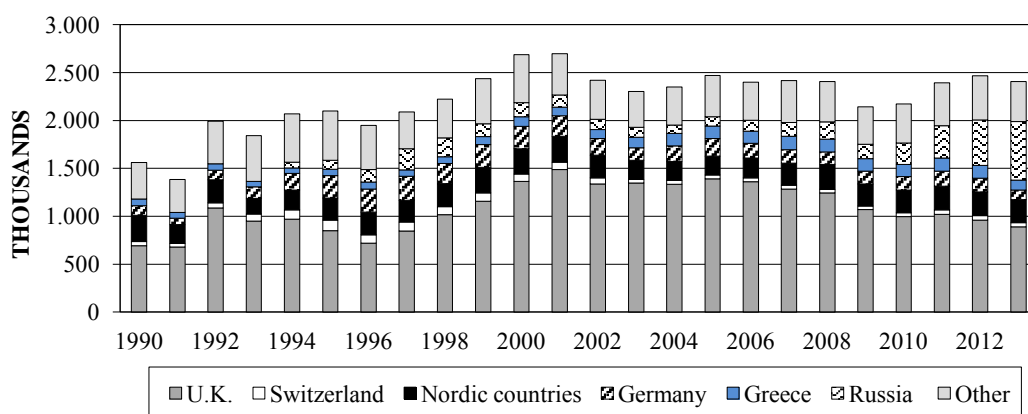

TABLE G.2.6a. PERCENTAGE DISTRIBUTION OF TOURISTS BY COUNTRY OF USUAL RESIDENCE (main countries) AND TYPE OF ACCOMMODATION IN CYPRUS, 2010

Country of usual residence	Total	1-5 star Hotel	Hotel apartms/ Tour. villages	Friends and relatives	Owned residence	Other
	Number	%				
TOTAL	2.172.998	47,3	18,2	16,0	6,4	12,1
EUROPE	2.017.588	47,7	19,0	15,3	6,3	11,7
E.U. COUNTRIES	1.665.849	45,0	19,2	16,5	6,4	12,9
Austria	21.559	74,4	10,9	6,3	0,7	7,7
France	28.749	51,5	8,7	12,3	0,8	26,8
Germany	139.190	67,5	16,6	5,7	0,7	9,5
Greece	127.667	35,7	4,5	49,7	3,2	6,8
United Kingdom	996.046	43,1	16,0	15,9	9,7	15,3
Italy	12.992	56,7	9,8	11,2	2,1	20,2
Sweden	109.746	21,4	65,9	5,2	1,3	6,3
Finland	32.886	35,2	52,5	2,9	0,4	9,0
Netherlands	34.212	59,9	19,2	6,8	0,8	13,3
Belgium	24.125	73,6	6,1	8,3	2,1	10,0
Denmark	30.335	34,6	50,3	5,2	0,7	9,0
Ireland	10.527	37,2	31,9	13,6	6,2	11,1
Poland	18.439	58,6	10,2	25,5	0,7	4,9
Other E.U. Countries	79.376	55,6	8,5	25,9	1,0	8,9
OTHER EUROPEAN	351.739	60,7	18,3	9,3	6,0	5,6
Switzerland	41.647	75,9	12,6	4,3	1,1	6,0
Norway	63.347	20,3	68,4	3,3	1,6	6,5
Russia	223.861	70,0	6,5	9,9	8,4	5,2
Others	22.884	54,3	6,0	28,7	4,1	6,8
AFRICA	11.115	31,0	6,0	37,1	8,3	17,5
Egypt	4.324	50,0	6,4	22,9	3,6	17,1
AMERICA	31.366	33,5	5,3	38,3	3,7	19,2
United States	22.719	35,1	4,9	39,9	4,3	15,7
ASIA	97.699	50,2	9,7	15,8	8,1	16,2
Gulf Countries	19.914	35,9	9,2	18,3	18,3	18,2
Israel	37.876	56,3	10,8	8,8	4,7	19,3
Lebanon	20.664	51,6	11,0	22,8	5,2	9,4
Syria	1.626	52,2	5,8	26,6	7,2	8,2
OCEANIA	14.183	18,3	7,1	51,5	4,3	18,8
Australia	13.282	17,1	7,1	52,0	4,7	19,2
NOT STATED	1.044	30,2	11,4	45,7	0,0	12,6

TABLE G.2.6b. PERCENTAGE DISTRIBUTION OF TOURISTS BY COUNTRY OF USUAL RESIDENCE (main countries) AND TYPE OF ACCOMMODATION IN CYPRUS, 2011

Country of usual residence	Total Number	1-5 star Hotel	Hotel Apartms/Tour. Villages	Friends and Relatives	Owned Residence	Other
		%				
TOTAL	2.392.228	51,5	18,1	13,9	6,0	10,4
EUROPE	2.245.001	52,0	18,8	13,2	6,0	10,1
E.U. COUNTRIES	1.776.985	48,7	19,1	14,6	6,5	11,1
Austria	23.341	77,4	9,6	4,8	0,8	7,5
France	34.363	54,1	11,0	10,8	1,9	22,2
Germany	157.890	66,0	18,4	4,1	1,0	10,4
Greece	138.721	36,3	4,1	49,1	3,1	7,4
United Kingdom	1.020.709	47,6	16,3	13,4	10,1	12,5
Italy	16.828	54,3	10,3	13,7	1,4	20,3
Sweden	112.212	27,1	59,3	5,3	1,4	6,9
Finland	36.289	41,6	48,0	2,8	0,8	6,9
Netherlands	41.631	64,2	18,2	4,7	1,3	11,7
Belgium	27.346	74,9	10,5	4,9	1,6	8,1
Denmark	34.064	29,6	60,3	3,5	0,1	6,5
Ireland	9.662	36,3	37,0	9,0	8,5	9,2
Polland	24.236	67,2	8,6	17,8	0,4	5,9
Other E.U. Countries	99.693	57,7	8,6	24,1	0,8	8,9
OTHER EUROPEAN	468.016	64,2	17,8	7,8	4,2	6,0
Switzerland	45.313	75,9	11,5	4,3	1,6	6,8
Norway	64.024	18,4	65,3	5,8	2,3	8,3
Russia	334.083	71,9	10,4	7,3	5,1	5,3
Others	24.596	57,6	6,7	25,5	2,2	7,9
AFRICA	11.709	39,7	5,7	30,8	10,3	13,5
Egypt	4.940	59,6	7,1	16,2	6,8	10,3
AMERICA	32.089	35,0	6,4	37,8	4,0	16,8
United States	25.832	34,4	7,1	37,6	4,5	16,4
ASIA	89.995	53,5	9,1	16,6	7,0	13,7
Gulf Countries	17.451	32,8	3,8	22,0	19,4	22,0
Israel	31.910	64,6	9,3	13,0	1,9	11,1
Lebanon	21.202	55,2	13,9	17,2	5,1	8,6
Syria	983	45,2	6,4	24,1	9,8	14,5
OCEANIA	13.194	19,2	7,0	45,0	7,1	21,6
Australia	12.455	18,0	6,0	46,4	7,6	22,1
NOT STATED	228	16,5	0,0	65,5	17,9	0,0

TABLE G-2.7a. PERCENTAGE DISTRIBUTION (column) OF TOURISTS BY COUNTRY OF USUAL RESIDENCE (main countries) AND LOCATION OF STAY IN CYPRUS, 2010

Country of usual residence	Total	Paralimni	Ay. Napa	Lamaka	Lemesos	Pafos	Polis	Lefkosia	Hill Resorts	Other	Any two	Any three or more
TOTAL	2,172,998	324,508	376,861	232,485	303,704	676,561	18,690	128,136	4,407	51,912	36,917	18,816
EUROPE	92,8	98,9	96,4	85,7	87,0	96,9	91,3	80,1	68,6	90,3	80,8	77,6
E.U. COUNTRIES	76,7	84,0	68,9	75,7	58,5	86,1	80,3	73,6	64,7	86,6	73,1	71,1
Austria	1,0	0,8	2,1	2,0	0,7	0,3	1,5	0,7	1,2	0,6	1,0	1,7
France	1,3	0,8	0,4	1,3	2,3	0,8	2,2	1,8	0,5	1,8	5,7	16,7
Germany	6,4	4,4	10,5	10,5	4,8	4,8	9,1	3,0	5,2	5,6	9,4	11,2
Greece	5,9	1,0	0,5	8,8	10,3	2,0	2,6	37,1	12,2	5,9	12,3	6,0
United Kingdom	45,8	55,5	28,3	37,9	29,5	67,1	57,6	15,7	26,1	65,3	25,2	9,6
Italy	0,6	0,3	0,7	0,9	0,6	0,2	1,1	1,7	2,3	0,4	2,1	4,3
Sweden	5,1	13,1	13,9	2,5	0,7	0,6	0,3	0,7	2,9	0,8	2,6	1,5
Finland	1,5	1,9	3,0	0,7	0,8	1,5	0,0	0,4	0,0	0,0	1,3	0,0
Netherlands	1,6	0,4	1,5	1,2	1,0	2,3	1,3	0,9	4,7	2,5	2,2	8,3
Belgium	1,1	0,1	0,1	0,7	0,8	2,2	0,3	1,6	1,3	1,0	2,2	3,5
Denmark	1,4	2,4	2,6	1,0	0,4	1,2	2,8	0,5	0,0	0,0	1,3	0,4
Ireland	0,5	0,6	0,8	0,4	0,2	0,4	0,0	0,3	0,0	0,8	0,8	0,3
Poland	0,8	0,3	1,0	1,4	1,3	0,6	0,2	1,1	0,0	0,1	1,0	1,1
Other E.U. Countries	3,7	2,3	3,3	6,5	5,1	2,0	1,2	8,1	8,2	1,8	5,8	6,4
OTHER EUROPEAN	16,2	14,9	27,5	10,0	28,5	10,9	11,0	6,5	3,9	3,7	7,7	6,5
Switzerland	1,9	2,0	6,4	1,0	0,9	0,5	2,1	0,7	1,2	0,8	1,1	2,7
Norway	2,9	9,1	6,6	1,5	0,6	0,3	1,1	0,3	0,0	0,4	1,3	0,3
Russia	10,3	3,5	13,6	6,2	24,2	9,6	7,5	3,1	2,8	1,6	4,1	3,0
Other	1,1	0,3	0,8	1,3	2,8	0,4	0,3	2,4	0,0	0,9	1,3	0,5
AFRICA	0,6	0,0	0,2	1,1	0,9	0,4	1,6	1,7	2,7	1,2	1,5	1,2
Egypt	0,2	0,0	0,1	0,5	0,4	0,0	0,2	0,6	1,5	0,4	0,8	0,5
AMERICA	1,5	0,2	0,3	2,8	3,1	0,4	1,3	5,3	6,3	1,9	5,5	7,5
United States	1,0	0,2	0,2	1,8	2,4	0,2	1,0	4,3	3,8	1,5	3,6	3,9
ASIA	4,4	0,7	3,0	9,0	7,8	1,9	5,3	11,3	18,1	5,2	8,5	9,8
Gulf Countries	0,9	0,2	0,2	2,5	1,4	0,5	1,4	1,5	1,3	2,0	2,5	3,1
Israel	1,7	0,2	1,7	2,9	2,5	1,1	3,3	3,8	15,7	2,6	2,8	4,4
Lebanon	1,0	0,2	0,9	2,0	2,0	0,1	0,5	3,1	0,0	0,4	1,4	0,4
Syria	0,1	0,0	0,0	0,2	0,2	0,0	0,0	0,3	0,6	0,1	0,1	0,1
OCEANIA	0,7	0,1	0,1	1,4	1,2	0,3	0,4	1,5	4,2	1,4	3,6	3,9
Australia	0,6	0,1	0,1	1,3	1,0	0,3	0,4	1,5	4,2	1,4	3,4	3,6

TOURISM

TABLE G-2.7b. PERCENTAGE DISTRIBUTION (column) OF TOURISTS BY COUNTRY OF USUAL RESIDENCE (main countries) AND LOCATION OF STAY IN CYPRUS, 2011

Country of usual residence	Total	Paralimni	Ay. Napa	Lamaka	Lemesos	Pafos	Polis	Lefkosia	Hill Resorts	Other	Any two	Any three or more
TOTAL	2,392,228	332,028	415,912	252,099	310,627	806,762	22,744	134,435	4,756	55,630	37,721	19,516
EUROPE	93,8	98,7	97,3	85,6	88,5	97,7	93,9	82,6	86,9	92,3	81,8	80,3
E.U. COUNTRIES	74,3	81,0	63,7	73,5	58,6	82,0	73,1	76,6	80,3	88,2	71,8	73,7
Austria	1,0	0,7	1,8	1,7	0,9	0,5	0,3	0,8	0,6	0,3	1,0	1,2
France	1,4	0,8	0,7	1,1	2,6	1,0	0,3	2,7	1,0	1,8	4,7	16,6
Germany	6,6	4,0	10,6	11,4	5,5	4,4	17,5	2,6	23,1	7,3	9,4	15,3
Greece	5,8	0,7	0,3	9,7	11,4	1,4	1,5	40,1	6,4	5,7	12,7	4,6
United Kingdom	42,7	51,3	24,9	34,3	25,6	62,4	43,5	14,2	35,6	65,4	23,7	10,2
Italy	0,7	0,4	0,6	1,0	1,0	0,2	0,5	2,3	0,0	0,2	3,7	5,4
Sweden	4,7	12,9	13,1	2,4	1,0	0,4	0,1	0,7	0,0	0,2	2,1	0,8
Finland	1,5	2,5	2,2	0,6	0,7	1,7	0,4	0,4	0,0	0,2	2,0	0,5
Netherlands	1,7	0,6	1,0	1,1	1,0	3,0	1,6	0,9	3,6	2,7	2,7	6,4
Belgium	1,1	0,1	0,5	0,5	0,5	2,5	0,0	1,3	1,1	0,2	1,7	2,6
Denmark	1,4	3,1	3,2	0,6	0,4	0,6	5,7	0,5	1,6	0,3	0,7	0,3
Ireland	0,4	0,5	0,8	0,3	0,3	0,2	0,3	0,2	0,6	0,9	0,3	0,2
Poland	1,0	0,4	0,7	1,0	1,4	1,3	0,5	1,3	0,0	0,6	0,6	1,1
Other E.U. Countries	4,2	3,0	3,7	7,6	6,4	2,2	0,9	8,5	6,7	2,6	6,5	8,5
OTHER EUROPEAN	19,6	17,6	33,6	12,1	29,8	15,7	20,9	5,9	6,6	4,0	9,9	6,6
Switzerland	1,9	2,5	6,0	0,9	1,0	0,4	1,5	0,5	0,0	0,6	3,4	2,4
Norway	2,7	7,2	6,6	2,1	0,7	0,4	0,8	0,3	0,0	0,9	1,8	0,2
Russia	14,0	7,5	19,8	7,6	25,5	14,5	17,8	3,1	6,6	2,2	3,4	3,1
Other	1,0	0,4	1,1	1,5	2,6	0,4	0,7	2,0	0,0	0,3	1,4	0,9
AFRICA	0,5	0,1	0,1	1,1	1,0	0,2	1,8	1,4	1,3	0,8	1,8	0,7
Egypt	0,2	0,0	0,0	0,7	0,5	0,0	0,0	0,7	0,9	0,2	0,5	0,1
AMERICA	1,4	0,3	0,4	2,7	2,5	0,3	1,4	5,7	3,6	2,5	4,8	7,8
United States	1,1	0,2	0,3	2,0	1,9	0,3	1,4	4,9	3,1	2,1	3,6	5,7
ASIA	3,7	0,8	2,1	9,4	7,1	1,5	2,7	9,3	8,2	3,1	9,1	5,2
Gulf Countries	0,7	0,2	0,2	1,0	1,5	0,4	1,3	2,0	1,4	1,0	4,6	2,0
Israel	1,3	0,3	0,9	3,6	2,2	0,8	1,2	2,7	5,0	1,3	1,0	0,9
Lebanon	0,9	0,1	0,9	2,5	1,8	0,1	0,2	2,2	0,0	0,3	1,3	1,0
Syria	0,0	0,0	0,0	0,2	0,1	0,0	0,0	0,2	0,4	0,0	0,0	0,1
OCEANIA	0,6	0,2	0,1	1,2	0,9	0,3	0,2	0,9	0,0	1,3	2,6	6,0
Australia	0,5	0,2	0,1	1,1	0,9	0,2	0,2	0,8	0,0	1,1	2,5	6,0

TABLE G.2.8. ARRIVALS OF TOURISTS AND REVENUE ESTIMATES BY MONTH, 2010-2013

Month	2010		2011		2012		2013		% change 2011/2010		% change 2012/2011		% change 2013/2012	
	Arrivals of tourists	Revenue (€mn)	Arrivals of tourists	Revenue (€mn)	Arrivals of tourists	Revenue (€mn)	Arrivals of tourists	Revenue (€mn)	Arrivals of tourists	Revenue	Arrivals of tourists	Revenue	Arrivals of tourists	Revenue
TOTAL	2.172.998	1.549,8	2.392.228	1.749,3	2.464.908	1.927,7	2.405.390	2.082,4	10,1	12,9	3,0	10,2	-2,4	8,0
January	45.952	29,7	44.442	29,8	47.610	30,0	42.286 ²	30,9 ²	-3,3	0,4	7,1	0,7	-11,2	3,1
February	55.250	33,9	62.294	36,9	55.420	32,3	42.327	28,3	12,7	8,8	-11,0	-12,4	-23,6	-12,4
March	103.803	65,6	98.964	66,4	94.300 ¹	62,5 ¹	92.620	66,0	-4,7	1,3	-4,7	-5,9	-1,8	5,6
April	139.658	89,0	199.762	136,7	189.648	114,6	162.439	110,4	43,0	53,5	-5,1	-16,1	-14,3	-3,7
May	258.014	164,8	267.487	187,1	276.781	214,3	276.244	202,1	3,7	13,6	3,5	14,5	-0,2	-5,7
June	275.280	195,3	300.817	220,0	329.977	254,5	308.219	259,8	9,3	12,6	9,7	15,7	-6,6	2,1
July	306.106	231,1	359.104	274,4	371.453	301,5	361.442	338,6	17,3	18,8	3,4	9,9	-2,7	12,3
August	304.264	241,1	337.013	267,0	363.573	312,1	352.215	349,5	10,8	10,7	7,9	16,9	-3,1	12,0
September	289.126	220,5	304.260	235,8	335.352	289,9	357.653	353,4	5,2	6,9	10,2	22,9	6,7	21,9
October	241.698	175,5	259.863	188,8	261.997	211,5	273.587	246,6	7,5	7,5	0,8	12,1	4,4	16,6
November	92.643	62,4	92.878	64,8	84.020	62,8	81.542	59,2	0,3	3,7	-9,5	-3,0	-2,9	-5,8
December	61.199	40,9	65.339	41,6	54.772	41,6	54.813	37,6	6,8	1,9	-16,2	-0,1	0,1	-9,6

Notes: 1. Data for the month of March 2012 is based on estimations.

2. Data for the month of January 2013 is based on estimations.

**TABLE G.2.9. PER PERSON (PP) AND PER DAY (PD) EXPENDITURE OF TOURISTS
BY MONTH AND TYPE OF EXPENDITURE, 2010-2013**

Month	Average length of stay (nights)	Type of expenditure (€)					
		Accommodation		Extra expenses		Total expenditure	
		PP	PD	PP	PD	PP	PD
2010							
TOTAL	10,0	337,6	33,8	375,6	37,6	713,2	71,4
January	11,1	216,5	19,5	428,9	38,6	645,4	58,1
February	9,9	232,2	23,5	382,0	38,7	614,2	62,2
March	9,3	267,6	28,9	364,1	39,3	631,7	68,1
April	10,2	272,1	26,8	365,5	36,0	637,6	62,7
May	9,0	291,3	32,3	347,3	38,5	638,6	70,8
June	9,6	333,1	34,6	376,4	39,2	709,5	73,8
July	10,3	364,2	35,4	390,8	38,0	755,0	73,4
August	11,1	406,0	36,6	386,4	34,8	792,4	71,3
September	10,4	375,3	36,2	387,4	37,4	762,7	73,6
October	9,2	371,7	40,2	354,4	38,4	726,2	78,6
November	9,6	314,0	32,6	359,8	37,3	673,8	69,9
December	10,7	258,3	24,2	409,5	38,4	667,8	62,6
2011							
TOTAL	9,8	367,9	37,6	363,4	37,1	731,2	74,7
January	10,6	243,7	23,1	426,2	40,4	670,0	63,5
February	9,4	242,8	25,9	349,8	37,4	592,6	63,3
March	9,8	300,8	30,7	370,7	37,8	671,4	68,4
April	9,3	327,4	35,3	356,9	38,5	684,3	73,8
May	9,3	337,8	36,2	361,7	38,8	699,5	75,1
June	9,4	372,1	39,8	359,1	38,4	731,2	78,1
July	10,0	408,7	40,8	355,5	35,5	764,2	76,3
August	10,5	417,8	39,7	374,4	35,5	792,2	75,2
September	9,9	395,6	40,1	379,4	38,4	775,0	78,5
October	9,3	391,1	42,1	335,2	36,1	726,4	78,1
November	10,3	339,3	33,1	358,0	34,9	697,2	68,0
December	11,1	236,3	21,2	401,1	36,0	637,3	57,2
2012							
TOTAL	9,4	782,0	82,8
January	9,9	245,2	24,8	384,4	38,9	629,6	63,7
February	10,4	226,5	21,7	357,2	34,2	583,7	55,9
March ¹	9,5	662,5	69,5
April	8,5	296,5	34,9	308,0	36,3	604,5	71,2
May	9,0	389,8	43,3	384,5	42,7	774,3	86,0
June	9,5	383,4	40,5	387,7	41,0	771,1	81,5
July	9,4	427,2	45,3	384,6	40,8	811,8	86,1
August	10,1	444,5	44,2	413,9	41,2	858,4	85,4
September	9,4	440,6	46,9	423,7	45,1	864,4	91,9
October	9,2	422,4	45,8	385,0	41,8	807,3	87,6
November	9,4	351,4	37,5	396,3	42,3	747,8	79,9
December	10,7	313,1	29,3	446,2	41,7	759,3	71,0
2013							
TOTAL	10,2	865,7	84,5
January ²	9,9	730,5	73,5
February	10,6	226,8	21,4	442,9	41,7	669,7	63,1
March	10,6	281,2	26,6	431,5	40,8	712,7	67,4
April	9,6	275,7	28,8	403,8	42,1	679,6	70,9
May	9,3	331,2	35,5	400,6	42,9	731,8	78,3
June	10,1	403,1	39,9	439,9	43,5	843,0	83,3
July	10,5	478,1	45,6	458,7	43,8	936,8	89,4
August	11,3	517,6	45,6	474,6	41,8	992,2	87,4
September	10,5	500,3	47,6	487,6	46,4	988,0	94,0
October	9,3	461,4	49,6	440,1	47,3	901,5	96,9
November	10,3	340,2	32,9	385,3	37,3	725,5	70,2
December	11,3	269,6	23,8	416,7	36,8	686,3	60,7

Notes: 1. Data for the month of March 2012 is based on estimations.

2. Data for the month of January 2013 is based on estimations.

TOURISM

TABLE G.2.10. TRIPS OF RESIDENTS BY COUNTRY VISITED (main countries), 1998-2013

Country	1998	2000	2002	2003	2004	2005	2006	2007	2008	2009	2010	2011	2012 ¹	2013 ²
EUROPE	374.744	453.334	609.352	608.458	693.192	762.397	810.410	942.885	1.044.675	1.023.965	1.091.088	1.078.979
Bulgaria	8.154	10.616	17.344	17.628	19.997	21.599	24.512	29.498	32.259	29.695	29.305	28.211
France	9.158	14.115	16.360	16.979	23.059	23.222	23.034	23.095	29.341	24.270	26.064	23.234
Germany	10.686	12.994	15.965	16.744	20.507	22.438	23.881	24.063	28.212	23.975	30.302	29.895
Greece	187.620	235.397	306.616	317.256	366.279	390.314	398.877	438.388	446.832	417.710	428.686	395.045	411.288	360.027
Italy	9.813	12.810	16.585	14.439	14.547	17.875	18.444	22.455	29.093	21.590	24.778	27.951
Russia	17.417	21.063	50.750	43.924	39.492	39.746	39.936	45.364	49.302	48.711	54.625	55.508	51.121	55.745
United Kingdom	79.635	82.671	89.466	96.975	111.311	127.732	157.021	216.759	246.211	271.990	298.440	304.012	311.119	310.099
AFRICA	13.328	17.209	26.667	19.846	25.474	22.697	17.469	27.071	23.634	24.227	24.389	15.193
Egypt	9.430	13.236	21.427	15.473	20.344	16.494	11.655	20.250	17.746	18.427	16.561	9.291	10.010	7.691
AMERICA	14.267	18.537	14.416	14.870	12.754	15.991	13.552	14.572	17.985	13.392	15.535	15.511
United States	12.567	16.167	11.980	12.471	10.779	12.905	10.779	11.530	14.143	10.753	12.751	13.151
ASIA	76.535	94.403	91.063	91.056	124.977	109.866	86.997	91.845	119.496	106.674	111.273	94.461
Bahrain	1.149	970	1.597	1.650	1.377	1.050	1.065	1.667	2.737	2.611	1.486	1.231
Israel	30.645	28.769	11.621	9.237	13.585	18.041	17.155	22.746	31.998	25.441	29.300	26.777	27.989	21.688
Jordan	3.405	3.529	6.391	4.623	5.698	5.336	4.297	5.314	6.460	5.203	5.028	3.935
Lebanon	18.483	24.261	22.387	23.902	37.820	27.038	17.764	12.006	17.359	19.755	22.735	18.455	16.519	16.827
Saudi Arabia	1.646	1.753	1.868	1.497	1.248	1.151	1.226	1.265	1.441	1.324	1.293	846
Syria	8.996	16.443	19.509	29.505	40.693	29.554	18.146	16.475	19.121	15.230	14.718	6.517	1.665	...
United Arab Emirates	3.191	4.249	6.244	6.280	7.738	8.075	8.181	9.323	15.138	16.017	11.114	6.517
OCEANIA	2.196	2.810	2.402	2.904	2.906	2.627	3.432	3.879	3.953	3.883	3.822	9.905
ALL COUNTRIES	484.082	587.622	744.167	737.309	859.454	913.820	932.116	1.080.512	1.209.802	1.172.268	1.246.378	1.208.899	1.194.053	1.115.226

TABLE G.2.11. TRIPS OF RESIDENTS BY PURPOSE OF VISIT ABROAD, 1998-2013

Year	Total	Purpose of visit (%)			
		Pleasure	Professional	Studies	Other
1998	484.082	62,0	24,2	10,3	3,6
1999	540.396	65,3	21,7	9,3	3,7
2000	587.622	62,6	22,9	10,0	4,5
2001	684.197	62,8	23,3	11,9	2,1
2002	744.167	62,7	23,9	11,1	2,2
2003	737.309	63,0	22,3	12,7	2,0
2004	859.454	65,5	21,0	11,1	2,4
2005	913.820	64,1	21,3	11,9	2,7
2006	932.116	64,2	20,4	13,1	2,3
2007	1.080.512	66,0	20,3	10,6	3,1
2008	1.209.802	65,5	20,6	10,6	3,3
2009	1.172.268	67,9	20,5	8,3	3,3
2010	1.246.378	67,3	19,3	9,3	4,1
2011	1.208.899	68,1	18,1	10,7	3,1
2012 ¹	1.194.053	70,8	16,9	9,0	3,3
2013 ²	1.115.226	69,4	18,6	8,9	3,2

Notes: 1. Data for the month of March 2012 is based on estimations.

2. Data for the month of January 2013 is based on estimations.

CHART G.5. RESIDENTS TRAVELLING ABROAD, 1990-2013

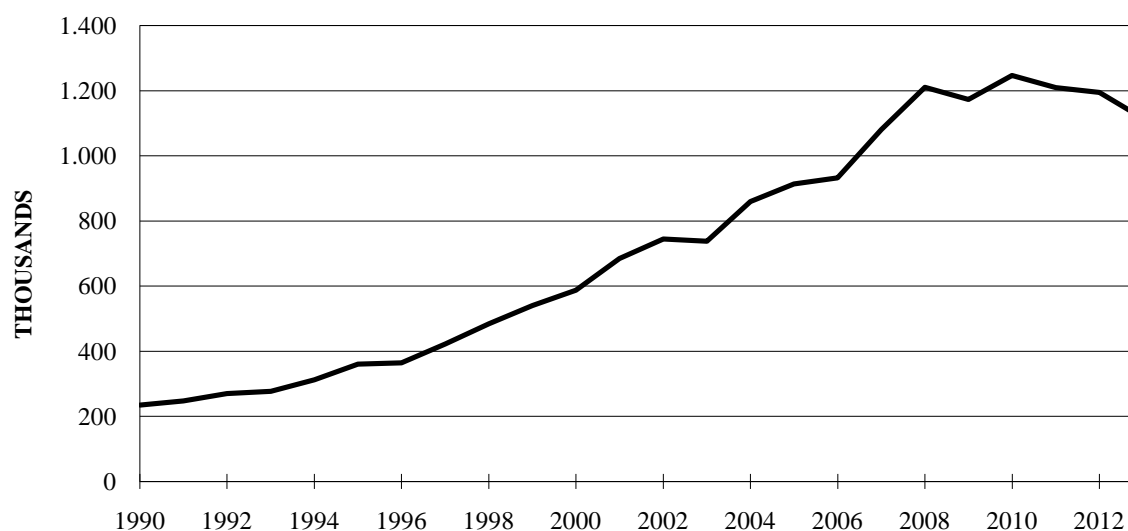

TOURISM

TABLE G.2.12. OVERNIGHT STAYS OF NON-RESIDENTS AND RESIDENTS BY DISTRICT AND TYPE OF ACCOMMODATION, 2010-2013

District	2010				2011				2012				2013			
	Total	Hotels & Similar Establishments	Other Collective Accommodation	Total	Hotels & Similar Establishments	Other Collective Accommodation	Total	Hotels & Similar Establishments	Other Collective Accommodation	Total	Hotels & Similar Establishments	Other Collective Accommodation	Total	Hotels & Similar Establishments	Other Collective Accommodation	
Total	13.800.788	13.599.262	201.526	14.284.732	14.087.845	196.888	14.576.573	14.398.532	178.041	14.576.573	14.398.532	178.041	14.576.573	14.398.532	178.041	
Lefkosta	248.902	248.902	0	266.656	266.656	0	287.914	287.914	0	287.914	287.914	0	287.914	287.914	0	
Lemesos	1.854.316	1.833.755	20.561	1.902.374	1.882.936	19.438	1.878.028	1.855.684	22.344	1.878.028	1.855.684	22.344	1.878.028	1.855.684	22.344	
Larnaka	923.994	921.370	2.624	1.007.053	1.004.869	2.184	947.946	945.650	2.296	947.946	945.650	2.296	947.946	945.650	2.296	
Ammi/stos	6.110.948	6.046.167	64.781	5.901.719	5.831.213	70.505	6.125.793	6.060.405	65.388	6.125.793	6.060.405	65.388	6.125.793	6.060.405	65.388	
Pafos	4.516.508	4.402.948	113.560	5.057.016	4.952.255	104.760	5.183.983	5.095.970	88.013	5.183.983	5.095.970	88.013	5.183.983	5.095.970	88.013	
Hill Resorts	146.119	146.119	0	149.915	149.915	0	152.909	152.909	0	152.909	152.909	0	152.909	152.909	0	
Non-Residents	12.448.158	12.267.921	180.237	13.112.597	12.933.024	179.572	13.488.127	13.333.840	154.287	13.488.127	13.333.840	154.287	13.488.127	13.333.840	154.287	
Lefkosta	210.674	210.674	0	221.518	221.518	0	234.385	234.385	0	234.385	234.385	0	234.385	234.385	0	
Lemesos	1.652.201	1.642.414	9.787	1.706.181	1.696.205	9.976	1.714.695	1.703.853	10.842	1.714.695	1.703.853	10.842	1.714.695	1.703.853	10.842	
Larnaka	834.429	831.922	2.507	911.570	909.543	2.027	863.712	861.559	2.153	863.712	861.559	2.153	863.712	861.559	2.153	
Ammi/stos	5.683.977	5.619.578	64.399	5.573.893	5.503.583	70.311	5.803.856	5.738.485	65.371	5.803.856	5.738.485	65.371	5.803.856	5.738.485	65.371	
Pafos	4.034.209	3.930.665	103.544	4.658.350	4.561.092	97.258	4.838.880	4.762.959	75.921	4.838.880	4.762.959	75.921	4.838.880	4.762.959	75.921	
Hill Resorts	32.668	32.668	0	41.085	41.085	0	32.599	32.599	0	32.599	32.599	0	32.599	32.599	0	
Residents	1.352.629	1.331.341	21.289	1.172.135	1.154.820	17.315	1.088.446	1.064.692	23.754	1.088.446	1.064.692	23.754	1.088.446	1.064.692	23.754	
Lefkosta	38.228	38.228	0	45.139	45.139	0	53.529	53.529	0	53.529	53.529	0	53.529	53.529	0	
Lemesos	202.115	191.341	10.774	196.192	186.730	9.462	163.333	151.831	11.502	163.333	151.831	11.502	163.333	151.831	11.502	
Larnaka	89.565	89.448	117	95.483	95.326	157	84.234	84.091	143	84.234	84.091	143	84.234	84.091	143	
Ammi/stos	426.971	426.589	382	327.825	327.631	194	321.937	321.920	17	321.937	321.920	17	321.937	321.920	17	
Pafos	482.298	472.283	10.016	398.666	391.164	7.502	345.103	333.011	12.092	345.103	333.011	12.092	345.103	333.011	12.092	
Hill Resorts	113.452	113.452	0	108.831	108.831	0	120.310	120.310	0	120.310	120.310	0	120.310	120.310	0	

TABLE G.2.13. NUMBER OF TOURIST ESTABLISHMENTS BY TYPE OF ACCOMMODATION, 1990-2013

Category	1990	1995	2000	2005	2008	2009	2010	2011	2012	2013
TOTAL	471	546	618	937	869	855	839	824	809	800
A+B HOTELS AND SIMILAR ESTABLISHMENTS	463	537	583	785	708	699	690	683	671	666
A HOTELS	420	508	567	604	579	578	578	578	570	569
A1 Hotels with Stars	184	229	234	242	225	224	224	223	222	225
A15 5 stars	10	18	18	22	22	22	25	25	25	25
A14 4 stars	30	41	50	58	58	58	57	58	58	58
A13 3 stars	61	86	86	85	83	79	77	75	73	78
A12 2 stars	46	52	52	54	40	43	42	42	44	43
A11 1 star	37	32	28	23	22	22	23	23	22	21
A2 Hotel Apartments	236	276	275	254	209	193	191	180	171	166
A3 Tourist Villages	...	1	7	22	22	23	22	21	21	21
A4 Traditional Buildings	...	2	51	86	123	138	141	154	156	157
B SIMILAR ESTABLISHMENTS	43	29	16	181	129	121	112	105	101	97
B1 Hotels without star	26	12	9	11	9	8	5	5	5	5
B2 Guest Houses	17	17	7	7	6	6	6	5	3	3
B3 Tourist Apartments	163	114	107	101	95	93	89
C OTHER COLLECTIVE ACCOMMODATION ESTABLISHMENTS	8	9	35	152	161	156	149	141	138	134
C1 Holiday Dwellings	5	4	30	148	157	152	145	138	135	131
C11 Tourist Villas	5	4	30	130	146	141	138	131	128	124
C12 Furnished Apartments	18	11	11	7	7	7	7
C2 Tourist Campsites	3	5	5	4	4	4	4	3	3	3

TABLE G.2.14. BEDPLACES BY TYPE OF ACCOMMODATION, 1990-2013

Category	1990	1995	2000	2005	2008	2009	2010	2011	2012	2013
TOTAL	61.286	81.835	88.423	95.648	90.398	88.803	88.234	87.082	86.744	87.102
A+B HOTELS AND SIMILAR ESTABLISHMENTS	57.602	77.133	84.479	91.264	85.681	84.327	83.888	83.228	82.890	83.274
A HOTELS	50.945	71.993	75.601	83.876	80.159	79.239	79.224	78.759	78.307	78.987
A1 Hotels with Stars	29.860	44.620	49.743	53.432	52.795	52.020	52.223	52.486	52.463	53.675
A15 5 stars	4.340	8.115	8.552	10.463	10.573	10.662	11.472	11.464	11.464	11.464
A14 4 stars	9.149	14.523	18.783	21.057	21.377	21.137	20.755	21.091	21.279	21.629
A13 3 stars	10.966	16.329	17.135	16.465	16.536	15.604	15.434	15.254	14.930	15.861
A12 2 stars	3.704	4.049	3.960	4.387	3.296	3.560	3.502	3.592	3.739	3.691
A11 1 star	1.701	1.604	1.313	1.060	1.013	1.057	1.060	1.085	1.051	1.030
A2 Hotel Apartments	21.085	27.124	23.123	22.991	19.519	18.692	18.596	18.106	17.672	17.138
A3 Tourist Villages	...	222	2.220	6.698	6.812	7.338	7.146	6.800	6.800	6.812
A4 Traditional Buildings	...	27	515	755	1.033	1.189	1.259	1.367	1.372	1.362
B SIMILAR ESTABLISHMENTS	6.657	5.140	8.878	7.388	5.522	5.088	4.664	4.469	4.583	4.287
B1 Hotels without star	687	297	217	275	226	192	120	120	120	120
B2 Guest Houses	381	435	157	157	138	138	138	121	71	71
B3 Tourist Apartments	5.589	4.408	8.504	6.956	5.158	4.758	4.406	4.228	4.392	4.096
C OTHER COLLECTIVE ACCOMMODATION ESTABLISHMENTS	3.684	4.702	3.944	4.384	4.717	4.476	4.346	3.854	3.854	3.828
C1 Holiday Dwellings	1.972	1.294	824	1.576	1.909	1.668	1.538	1.426	1.426	1.400
C11 Tourist Villas	382	374	434	1.320	1.691	1.450	1.430	1.338	1.304	1.278
C12 Furnished Apartments	1.590	920	390	256	218	218	108	88	122	122
C2 Tourist Campsites	1.712	3.408	3.120	2.808	2.808	2.808	2.808	2.428	2.428	2.428

G. SERVICES

G.3. Distributive Trade

SCOPE

This section provides information on wholesale and retail trade; repair of motor vehicles and motor cycles.

COVERAGE

The data presented cover the period 2005-2013 and refer only to trade activities in the Government controlled areas. The information refers to gross output, value added, investments, employment, and other economic parameters.

SOURCES OF DATA AND CHRONOLOGY OF SERIES

The data on wholesale and retail trade are derived from the surveys carried out annually since 1982.

CLASSIFICATION SYSTEM USED

NACE Rev. 2 classification system has been used in activities and data in the above sector.

DEFINITIONS OF TERMS USED

Enterprise refers to an economic unit engaging in one or more kinds of trade activity and which may consist of more than one trade establishments located at various sites.

Persons engaged is the number of persons employed at an enterprise and includes working proprietors, unpaid family workers, and paid employees.

Gross output is defined as the value of receipts (goods and services sold) plus the increase in stocks of goods and assets produced for own use, less the cost of goods purchased for re-sale.

Value added at market prices is taken as the gross output, less the cost of materials, fuels, rents paid and other direct costs as well as administrative expenses.

Labour costs consist of wages and salaries of persons engaged and the employers' contributions to various funds.

Wages and salaries include normal wages and salaries, 13th and 14th salaries, overtime earnings, bonuses, value of payments in kind, cost of living allowances etc. The payments are given gross, i.e. before any deductions have been made for income tax, social insurance and for various funds. Imputed wages for unpaid family workers, working proprietors and partners are also included.

Employers' contributions to various funds include social insurance, provident and pension funds, medical and other funds.

Fixed capital formation refers to the total value of fixed assets excluding land and existing buildings purchased, less the value of sales of fixed assets. The cost of any assets produced for own use and of any major additions and alterations to existing fixed assets are included. Fixed assets acquired from others were valued at the full cost incurred i.e. at the delivery price plus installation costs.

OTHER RELEVANT PUBLICATIONS AND SOURCES OF INFORMATION

For more detailed or additional data reference may be made to the Wholesale and Retail Trade Survey (published annually since 1982). For the years 1985-1989 the relevant data were incorporated in the publication "Services and Distributive Trade Statistics".

TABLE G.3.1. MAIN INDICATORS OF THE WHOLESALE AND RETAIL TRADE SECTOR, 2005-2013
(NACE Rev. 2: Section G)

Indicator	2005	2008	2009	2010	2011	2012	2015*†0*
Turnover (€mn)	9.749	13.154	11.795	12.141	12.362	11.799	10.612
Gross Output							
At current prices (€mn)	2.396,2	3.259,2	3.088,9	3.134,1	3.078,7	2.898,9	2.593,4
Rate of growth (%)	4,4	9,0	-5,2	1,5	-1,8	-5,8	-10,5
Value Added							
At current market prices (€mn)	1.555,5	2.119,0	1.965,4	1.978,2	1.922,8	1.796,3	1.600,5
Rate of growth (%)	4,9	8,3	-7,3	0,7	-2,8	-6,6	-10,9
Ratio of value added to gross output at current prices (%)	64,9	65,0	63,6	63,1	62,5	61,9	61,7
Employment and Earnings							
Persons engaged (No.)	58.349	68.731	66.475	66.064	66.003	63.873	61.062
Average labour costs per person engaged (€)	16.572	19.071	19.671	20.154	20.674	20.659	20.513
Value added at current prices per person engaged (€)	26.659	30.831	29.566	29.945	29.602	28.692	26.212
Gross fixed capital formation at current prices (€mn)	184,2	417,8	302,7	329,1	253,0	156,2	...
Buildings & other works (€mn)	68,0	256,3	183,9	199,4	139,1	80,7	...
Machinery & equipment (€mn)	84,2	115,5	85,5	95,5	87,3	58,9	...
Vehicles, ships & aircrafts (€mn)	32,0	46,0	33,3	34,2	26,6	16,6	...

CHART G.6. MAIN INDICATORS OF THE TRADE SECTOR, 2005-2013(pr.)

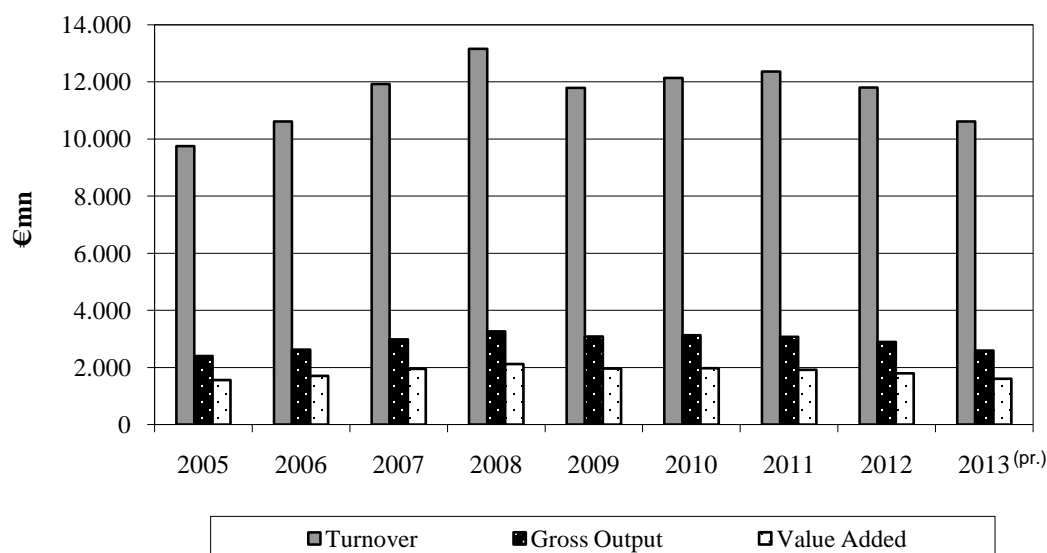

TABLE G.3.2. GROSS OUTPUT BY MAJOR GROUP OF TRADE ACTIVITY, 2005-2013**(NACE Rev. 2: Section G)****(€000's)**

Code NACE Rev. 2	Activity	2005	2008	2009	2010	2011	2012	2015*††0*
G	WHOLESALE AND RETAIL TRADE; REPAIR OF MOTOR VEHICLES AND MOTORCYCLES	2.396.178	3.259.237	3.088.901	3.134.112	3.078.679	2.898.913	2.593.364
45	WHOLESALE AND RETAIL TRADE AND REPAIR OF MOTOR VEHICLES AND MOTORCYCLES	339.998	420.634	375.571	391.052	375.602	335.616	274.511
45.1	Sale of motor vehicles	116.694	168.695	120.039	118.625	122.715	114.002	85.367
45.2	Maintenance and repair of motor vehicles	187.892	205.108	209.554	213.035	195.309	167.792	142.582
45.3	Sale of motor vehicle parts and accessories	31.443	40.454	39.442	52.159	51.886	48.429	42.201
45.4	Sale, maintenance and repair of motorcycles and related parts and accessories	3.969	6.377	6.536	7.233	5.692	5.393	4.361
46	WHOLESALE TRADE, EXCEPT OF MOTOR VEHICLES AND MOTORCYCLES	988.585	1.347.258	1.284.455	1.284.031	1.245.570	1.183.119	1.058.238
46.1	Wholesale on a fee or contract basis	87.586	113.299	113.749	120.377	119.438	129.224	139.015
46.2	Wholesale of agricultural raw materials and live animals	15.460	25.236	15.757	17.092	17.514	19.501	19.001
46.3	Wholesale of food, beverages and tobacco	242.322	362.483	354.903	326.674	345.275	333.238	289.955
46.4	Wholesale of household goods	229.544	295.950	308.554	295.272	290.741	265.585	233.803
46.5	Wholesale of information and communication equipment	50.969	64.538	59.371	49.509	44.188	50.728	42.297
46.6	Wholesale of other machinery, equipment and supplies	65.193	93.661	90.516	89.235	79.182	68.830	55.071
46.7	Other specialized wholesale	254.008	325.748	289.821	334.669	309.448	282.385	248.818
46.9	Non- specialized wholesale trade	43.503	66.343	51.784	51.203	39.784	33.628	30.278
47	RETAIL TRADE, EXCEPT OF MOTOR VEHICLES AND MOTORCYCLES	1.067.595	1.491.345	1.428.875	1.459.029	1.457.507	1.380.178	1.260.615
47.1	Retail sale in non-specialized stores	282.281	430.464	433.803	460.084	494.063	494.783	481.280
47.2	Retail sale of food, beverages and tobacco in specialized stores	60.985	81.098	80.799	80.264	75.902	74.905	79.307
47.3	Retail sale of automotive fuel in specialized stores	30.575	40.741	38.256	39.067	42.348	42.756	40.501
47.4	Retail sale of information and communication equipment in specialized stores	50.708	66.537	65.846	60.847	61.470	57.670	46.970
47.5	Retail sale of other household equipment in specialized stores	244.629	333.367	289.358	274.350	248.964	211.049	169.581
47.6	Retail sale of cultural and recreation goods in specialized stores	44.900	58.308	58.554	65.261	68.288	60.181	51.458
47.7	Retail sale of other goods in specialized stores	329.851	446.364	429.871	449.892	439.868	416.813	372.812
47.8	Retail sale via stalls and markets	1.140	1.103	708	1.042	1.419	1.229	1.152
47.9	Retail trade not in stores, stalls or markets	22.526	33.363	31.680	28.222	25.185	20.792	17.554

TABLE G.3.3. VALUE ADDED BY MAJOR GROUP OF TRADE ACTIVITY, 2005-2013**(NACE Rev. 2: Section G)****(€000's)**

Code NACE Rev. 2	Activity	2005	2008	2009	2010	2011	2012	2013 ^(pr.)
G	WHOLESALE AND RETAIL TRADE; REPAIR OF MOTOR VEHICLES AND MOTORCYCLES	1.555.543	2.119.042	1.965.376	1.978.255	1.922.792	1.796.290	1.600.543
45	WHOLESALE AND RETAIL TRADE AND REPAIR OF MOTOR VEHICLES AND MOTORCYCLES	200.461	236.075	194.750	201.622	189.757	173.968	140.073
45.1	Sale of motor vehicles	77.405	119.682	64.608	65.750	67.995	64.753	47.788
45.2	Maintenance and repair of motor vehicles	97.624	83.787	96.956	94.302	82.648	72.617	60.706
45.3	Sale of motor vehicle parts and accessories	23.221	29.425	29.000	37.151	35.782	33.387	28.993
45.4	Sale, maintenance and repair of motorcycles and related parts and accessories	2.211	3.181	4.186	4.419	3.332	3.211	2.586
46	WHOLESALE TRADE, EXCEPT OF MOTOR VEHICLES AND MOTORCYCLES	645.845	902.380	849.637	866.012	839.876	776.526	691.521
46.1	Wholesale on a fee or contract basis	50.286	70.102	70.208	79.123	82.253	87.065	93.662
46.2	Wholesale of agricultural raw materials and live animals	9.999	18.496	10.759	12.533	12.968	14.641	14.265
46.3	Wholesale of food, beverages and tobacco	152.853	230.201	227.171	216.422	226.821	211.792	183.383
46.4	Wholesale of household goods	151.885	188.856	196.278	189.047	185.534	163.977	143.354
46.5	Wholesale of information and communication equipment	35.966	44.847	39.990	32.263	29.116	32.738	26.896
46.6	Wholesale of other machinery, equipment and supplies	48.201	67.377	65.499	60.469	55.242	46.008	36.111
46.7	Other specialized wholesale	167.865	237.110	204.168	237.939	221.300	197.822	173.807
46.9	Non- specialized wholesale trade	28.790	45.391	35.564	38.216	26.642	22.483	20.043
47	RETAIL TRADE, EXCEPT OF MOTOR VEHICLES AND MOTORCYCLES	709.237	980.587	920.989	910.621	893.159	845.796	768.949
47.1	Retail sale in non-specialized stores	188.517	282.751	278.586	276.605	306.756	311.803	302.293
47.2	Retail sale of food, beverages and tobacco in specialized stores	40.094	56.774	55.712	53.965	47.191	46.103	48.812
47.3	Retail sale of automotive fuel in specialized stores	24.546	31.892	28.637	29.784	32.620	32.114	30.420
47.4	Retail sale of information and communication equipment in specialized stores	31.602	46.951	47.095	40.336	41.224	37.042	29.169
47.5	Retail sale of other household equipment in specialized stores	164.865	215.729	184.278	163.805	143.418	120.885	96.896
47.6	Retail sale of cultural and recreation goods in specialized stores	31.431	42.324	40.845	47.477	50.985	44.870	37.060
47.7	Retail sale of other goods in specialized stores	210.970	282.629	265.740	279.786	254.461	239.987	213.552
47.8	Retail sale via stalls and markets	866	798	527	641	900	715	682
47.9	Retail trade not in stores, stalls or markets	16.346	20.739	19.569	18.222	15.604	12.277	10.065

TABLE G.3.4. EMPLOYMENT BY MAJOR GROUP OF TRADE ACTIVITY, 2005-2013**(NACE Rev. 2: Section G)****(Number of persons employed)**

Code NACE Rev. 2	Activity	2005	2008	2009	2010	2011	2012	2013 ^(pr.)
G	WHOLESALE AND RETAIL TRADE; REPAIR OF MOTOR VEHICLES AND MOTORCYCLES	58.349	68.731	66.475	66.064	66.003	63.873	61.062
45	WHOLESALE AND RETAIL TRADE AND REPAIR OF MOTOR VEHICLES AND MOTORCYCLES	7.809	8.140	7.801	7.781	7.500	7.208	6.895
45.1	Sale of motor vehicles	1.915	2.516	2.296	2.167	1.972	1.791	1.682
45.2	Maintenance and repair of motor vehicles	4.659	4.344	4.258	4.178	4.021	4.011	3.845
45.3	Sale of motor vehicle parts and accessories	1.040	1.080	1.025	1.214	1.305	1.232	1.212
45.4	Sale, maintenance and repair of motorcycles and related parts and accessories	195	200	222	222	202	174	156
46	WHOLESALE TRADE, EXCEPT OF MOTOR VEHICLES AND MOTORCYCLES	18.860	22.045	21.444	20.529	20.260	20.047	18.760
46.1	Wholesale on a fee or contract basis	1.343	1.438	1.423	1.420	1.258	1.358	1.330
46.2	Wholesale of agricultural raw materials and live animals	301	508	449	405	379	345	335
46.3	Wholesale of food, beverages and tobacco	5.659	6.256	6.264	5.925	5.862	5.821	5.634
46.4	Wholesale of household goods	5.561	6.360	6.197	5.656	5.683	5.514	5.172
46.5	Wholesale of information and communication equipment	781	1.041	992	997	897	942	847
46.6	Wholesale of other machinery, equipment and supplies	1.398	1.803	1.735	1.674	1.653	1.565	1.481
46.7	Other specialized wholesale	3.089	3.640	3.484	3.648	3.693	3.590	3.230
46.9	Non- specialized wholesale trade	728	999	900	804	835	912	731
47	RETAIL TRADE, EXCEPT OF MOTOR VEHICLES AND MOTORCYCLES	31.680	38.546	37.230	37.754	38.243	36.618	35.407
47.1	Retail sale in non-specialized stores	8.832	11.635	11.241	13.241	14.066	13.567	13.284
47.2	Retail sale of food, beverages and tobacco in specialized stores	1.825	2.359	2.350	2.081	2.010	1.940	2.063
47.3	Retail sale of automotive fuel in specialized stores	1.010	1.159	1.145	1.228	1.239	1.258	1.195
47.4	Retail sale of information and communication equipment in specialized stores	1.518	1.639	1.647	1.694	1.649	1.603	1.532
47.5	Retail sale of other household equipment in specialized stores	6.470	8.019	7.485	6.474	6.246	5.664	5.283
47.6	Retail sale of cultural and recreation goods in specialized stores	1.275	1.531	1.610	1.778	1.804	1.515	1.373
47.7	Retail sale of other goods in specialized stores	9.847	11.147	10.775	10.367	10.381	10.278	9.949
47.8	Retail sale via stalls and markets	55	84	56	53	44	39	36
47.9	Retail trade not in stores, stalls or markets	848	973	921	838	804	754	692

G. SERVICES
G.4. Other Services
G.4.1. Hotels and Restaurants, Business Services, Education, Health, Other Social and Personal Service Activities

SCOPE

The aim of the annual Services Survey is to collect statistical data on the employment, gross output, labour costs and other expenses, value added and expenditure on fixed assets, in order to provide basic information on the structure and development in the various sectors of Other Services.

COVERAGE

The Survey covered all activities classified under sections I, J, L, M, N, P, Q, R, S and code T97 of the European System of Classification of the Economic Activities NACE Rev. 2.

SOURCES OF DATA AND CHRONOLOGY OF SERIES

Figures are collected from the surveys carried out annually, which cover private enterprises and public sector that were engaged in the above-mentioned activities.

CLASSIFICATION SYSTEM USED

For the classification of the activities described above, the Statistical Classification of Economic Activities NACE Rev. 2 has been used since 2008 onwards.

DEFINITIONS OF TERMS USED

Enterprise refers to an economic unit which is a legal entity – a firm or self employed – engaging in one, or predominantly one, kind of economic activity. It may consist of more than one establishments located at various sites.

Persons engaged in an establishment or enterprise refers to working proprietors, unpaid family members, permanent and casual employees. The average employment for the year is derived as a simple twelve month average of the number employed in each category. Part time employees, that is persons working less than the usual number of working days of the establishment or persons working fewer hours every day, are converted into full time equivalent, using as conversion factor the number of working days for which the establishment usually operates (about 260 days per year).

Gross output is defined as the value of services produced, net receipts from the sale of goods sold in the same condition as purchased, other receipts, change in stocks of goods and the value of assets produced for own use.

Value added at market prices is the gross output less the cost of materials, fuels and other direct costs as well as administrative expenses and rents.

Value added at factor cost is the value derived by deducting from the value added at market prices indirect taxes and adding subsidies. It comprises of wages and salaries, interest on loans, operating surplus and depreciation.

Wages and salaries include normal wages and salaries, 13th and 14th salaries, overtime earnings, bonuses, value of payments in kind, cost of living allowances etc. The payments are given gross i.e. before any deductions for income tax, social insurance and other contributions to other funds have been made. They also include imputed wages for unpaid family workers, working proprietors and partners.

Employer's contribution to various funds include social insurance, provident and pension funds, medical and other funds.

Gross fixed capital formation refers to the expenditure on fixed assets excluding land, less the value of sales of similar fixed assets. The cost of any assets produced for own use and of any major additions and alterations to existing fixed assets are included. Fixed assets acquired from others were valued at the full cost incurred i.e. at the delivery prices plus installation costs.

OTHER RELEVANT PUBLICATIONS AND SOURCES OF INFORMATION

For more detailed or additional data reference may be made to the Services Survey (published annually since 1964). For the years 1985-1989 the relevant data were incorporated in the publication "Services and Distributive Trade Statistics"; as from 1990 this publication was replaced by the "Community, Social and Personal Statistics" and "Hotels and Restaurants" reports. The "Community, Social and Personal Statistics" publication was discontinued as from 1995, whereas the corresponding data for the years 2001 until 2005 were incorporated in the "Economic Statistics on Education, Health and Other Social and Personal Service Activities" publication. Finally, the publication of "Economic Statistics on Education, Health and Other Social and Personal Service Activities" was discontinued as from 2006, whereas the corresponding data for the years 2006 and onwards were incorporated in three new publications; "Economic Statistics on Education", "Economic Statistics on Health" and "Economic Statistics on Other Social and Personal Service Activities".

Summarizing, currently there are five publications and these are "Hotels and Restaurants", "Statistics on Business Services", "Economic Statistics on Education", "Economic Statistics on Health" and "Economic Statistics on Other Social and Personal Service Activities".

HOTELS AND RESTAURANTS, BUSSINES SERVICES,
EDUCATION, HEALTH, OTHER SOCIAL
AND PERSONAL SERVICE ACTIVITIES

**TABLE G.4.1.1. MAIN INDICATORS FOR THE ACCOMMODATION AND FOOD SERVICE
ACTIVITIES SECTOR, 2008-2013**

(NACE Rev. 2: Section I)

Indicator	Unit	2008	2009	2010	2011	2012	2013 (pr.)
GROSS OUTPUT							
At current prices	€mn	1.844,2	1.751,6	1.815,7	1.920,3	1.955,0	1.918,0
Rate of growth	%	3,9	-5,0	3,7	5,8	1,8	-1,9
VALUE ADDED							
At current market prices	€mn	979,1	910,2	927,8	1.004,4	1.046,0	1.025,0
Rate of growth	%	1,5	-7,0	1,9	8,3	4,1	-2,0
Ratio of value added to gross output at current prices	%	53,1	52,0	51,1	52,3	53,5	53,4
EMPLOYMENT AND EARNINGS							
Persons engaged	Number	36.952	36.088	37.427	36.728	35.825	34.000
Average labour costs per person engaged	€	15.660	16.126	15.966	15.764	15.807	15.500
Value added at current prices per person engaged	€	26.497	25.222	24.790	27.347	29.196	30.147
GROSS FIXED CAPITAL FORMATION (TOTAL)							
	€mn	154,3	144,7	99,9	111,3	122,8	...
Buildings and other works	"	95,5	93,2	53,1	62,7	78,4	...
Machinery and equipment	"	56,2	49,9	45,0	47,8	43,4	...
Vehicles, ships and aircrafts	"	2,6	1,6	1,8	0,8	1,0	...

TABLE G.4.1.2. MAIN INDICATORS FOR THE BUSINESS SERVICE ACTIVITIES SECTOR, 2008-2013

(NACE Rev. 2: Sections J, L, M & N)

Indicator	Unit	2008	2009	2010	2011	2012	2013 (pr.)
GROSS OUTPUT							
At current prices	€mn	4.567,5	4.694,8	4.951,9	5.130,1	5.138,7	4.875,0
Rate of growth	%	10,2	2,8	5,5	3,6	0,2	-5,1
VALUE ADDED							
At current market prices	€mn	3.259,2	3.431,3	3.662,4	3.739,5	3.719,9	3.559,0
Rate of growth	%	8,0	5,3	6,7	2,1	-0,5	-4,3
Ratio of value added to gross output at current prices	%	71,4	73,1	74,0	72,9	72,4	73,0
EMPLOYMENT AND EARNINGS							
Persons engaged	Number	35.042	35.918	39.138	41.209	41.016	39.130
Average labour costs per person engaged	€	26.339	27.593	27.952	27.996	27.665	27.000
Value added at current prices per person engaged	€	93.008	95.531	93.577	90.745	90.694	90.953
GROSS FIXED CAPITAL FORMATION (TOTAL)							
	€mn	1.757,2	1.446,9	1.291,2	1.077,7	828,2	...
Buildings and other works	"	1.624,3	1.346,1	1.201	977	719	...
Machinery and equipment	"	97,7	83,5	74,6	82,4	14,7	...
Vehicles, ships and aircraft	"	35,2	17,3	15,4	18,2	94,7	...

HOTELS AND RESTAURANTS, BUSSINES SERVICES,
EDUCATION, HEALTH, OTHER SOCIAL
AND PERSONAL SERVICE ACTIVITIES

**TABLE G.4.1.3. MAIN INDICATORS FOR THE EDUCATION, HUMAN HEALTH AND SOCIAL WORK,
ARTS, ENTERTAINMENT AND OTHER SERVICE ACTIVITIES SECTOR, 2008-2013**

(NACE Rev. 2: Sections P, Q, R, S & T97)

Indicator	Unit	2008	2009	2010	2011	2012	2013 (pr.)
GROSS OUTPUT							
At current prices	€mn	2.747,6	2.879,0	2.975,0	2.991,6	2.901,5	2.850,0
Rate of growth	%	14,9	4,8	3,3	0,6	-3,0	-1,8
VALUE ADDED:							
At current market prices	€mn	2.054,2	2.164,5	2.223,7	2.223,5	2.154,3	2.110,0
Rate of growth	%	11,0	5,4	2,7	0,0	-3,1	-2,1
Ratio of value added to gross output at current prices	%	74,8	75,2	74,7	74,3	74,2	74,0
EMPLOYMENT AND EARNINGS							
Persons engaged	Number	73.996	77.845	80.289	81.210	76.863	76.205
Average labour costs per person engaged	€	22.625	23.336	23.607	23.954	30.255	29.700
Value added at current prices per person engaged	€	27.761	27.805	27.696	27.380	28.028	27.688
GROSS FIXED CAPITAL FORMATION (TOTAL)	€mn	233,3	248,5	214,9	164,3	106,5	...
Buildings and other works	"	126,0	126,4	109,8	92	71	...
Machinery and equipment	"	90,0	112,7	100,2	69,3	33,5	...
Vehicles, ships and aircraft	"	17,3	9,4	4,9	3,0	2,4	...

TABLE G.4.1.4. GROSS OUTPUT BY ECONOMIC ACTIVITY, 2008-2013

(€000's)

Code NACE Rev. 2	ECONOMIC ACTIVITY	2008	2009	2010	2011	2012	2013 (pr.)
I	ACCOMODATION AND FOOD SERVICE ACTIVITIES	1.844.170	1.751.556	1.815.710	1.920.248	1.954.951	1.918.000
J	INFORMATION AND COMMUNICATION	1.078.110	1.058.157	1.130.052	1.185.779	1.158.840	1.066.000
L	REAL ESTATES	1.836.733	1.974.014	2.089.535	2.162.616	2.218.080	2.215.000
M	PROFESSIONAL, SCIENTIFIC AND TECHNICAL ACTIVITIES	1.295.616	1.340.549	1.399.068	1.451.308	1.423.889	1.296.000
N	ADMINISTRATIVE AND SUPPORT SERVICE ACTIVITIES	357.024	322.119	333.280	330.441	337.902	298.000
P	EDUCATION	1.030.179	1.112.708	1.182.716	1.212.941	1.203.991	1.205.000
Q	HUMAN HEALTH AND SOCIAL WORK ACTIVITIES	860.478	918.896	958.855	956.287	925.548	910.000
R	ARTS, ENTERTAINMENT AND RECREATION	356.429	353.597	332.983	317.368	315.913	300.000
S	OTHER SERVICE ACTIVITIES	344.623	316.411	302.743	283.489	267.580	250.000
T97	ACTIVITIES OF HOUSEHOLDS AS EMPLOYERS OF DOMESTIC PERSONNEL	155.906	177.357	197.699	221.554	188.495	185.000

HOTELS AND RESTAURANTS, BUSSINES SERVICES,
EDUCATION, HEALTH, OTHER SOCIAL
AND PERSONAL SERVICE ACTIVITIES

TABLE G.4.1.5. VALUE ADDED BY ECONOMIC ACTIVITY, 2008-2013

(€000's)

Code NACE Rev. 2	ECONOMIC ACTIVITY	2008	2009	2010	2011	2012	2013 (pr.)
I	ACCOMODATION AND FOOD SERVICE ACTIVITIES	979.117	910.171	927.806	1.004.420	1.045.963	1025000
J	INFORMATION AND COMMUNICATION	602.451	598.087	647.722	644.061	603.903	556000
L	REAL ESTATES	1.545.668	1.719.327	1.821.770	1.883.824	1.927.961	1925000
M	PROFESSIONAL, SCIENTIFIC AND TECHNICAL ACTIVITIES	881.745	907.425	979.099	993.829	975.624	888000
N	ADMINISTRATIVE AND SUPPORT SERVICE ACTIVITIES	229.319	206.450	213.851	217.815	212.405	190000
P	EDUCATION	898.315	974.298	1.029.532	1.045.881	1.045.473	1045000
Q	HUMAN HEALTH AND SOCIAL WORK ACTIVITIES	556.668	593.212	611.341	600.934	578.079	560000
R	ARTS, ENTERTAINMENT AND RECREATION	214.385	207.951	186.435	174.727	175.273	165000
S	OTHER SERVICE ACTIVITIES	229.174	211.900	198.681	180.408	166.989	155000
T97	ACTIVITIES OF HOUSEHOLDS AS EMPLOYERS OF DOMESTIC PERSONNEL	155.675	177.103	197.699	221.554	188.495	185000

TABLE G.4.1.6. EMPLOYMENT BY ECONOMIC ACTIVITY, 2008-2013

(Number)

Code NACE Rev. 2	ECONOMIC ACTIVITY	2008	2009	2010	2011	2012	2013 (pr.)
I	ACCOMODATION AND FOOD SERVICE ACTIVITIES	36.952	36.088	37.427	36.728	35.825	34.000
J	INFORMATION AND COMMUNICATION	8.459	8.555	9.438	9.521	9.361	9.200
L	REAL ESTATES	1.958	1.794	1.651	1.568	1.451	1.430
M	PROFESSIONAL, SCIENTIFIC AND TECHNICAL ACTIVITIES	17.484	18.564	20.562	21.950	22.271	21.000
N	ADMINISTRATIVE AND SUPPORT SERVICE ACTIVITIES	7.141	7.005	7.487	8.170	7.933	7.500
P	EDUCATION	22.207	23.398	24.714	25.065	24.398	25.000
Q	HUMAN HEALTH AND SOCIAL WORK ACTIVITIES	16.269	16.916	16.845	16.917	16.642	16.550
R	ARTS, ENTERTAINMENT AND RECREATION	5.592	5.392	5.113	4.802	4.531	4.270
S	OTHER SERVICE ACTIVITIES	9.682	9.381	8.701	8.489	8.064	7.460
T97	ACTIVITIES OF HOUSEHOLDS AS EMPLOYERS OF DOMESTIC PERSONNEL	20.246	22.758	24.916	25.937	23.228	22.925

HOTELS AND RESTAURANTS, BUSSINES SERVICES,
EDUCATION, HEALTH, OTHER SOCIAL
AND PERSONAL SERVICE ACTIVITIES

TABLE G.4.1.7. GROSS FIXED CAPITAL FORMATION, 2008-2012

(€mn)

Code NACE Rev. 2	ECONOMIC ACTIVITY	2008	2009	2010	2011	2012
I	ACCOMODATION AND FOOD SERVICE ACTIVITIES	154,3	144,7	99,9	111,3	122,8
J	INFORMATION AND COMMUNICATION	80,6	127,7	108,5	80,6	100,5
L	REAL ESTATES	1.600,8	1.259,9	1.098,6	909,9	676,7
M	PROFESSIONAL, SCIENTIFIC AND TECHNICAL ACTIVITIES	40,3	37,5	46,4	68,2	34,1
N	ADMINISTRATIVE AND SUPPORT SERVICE ACTIVITIES	35,5	21,8	37,7	19,0	16,9
P	EDUCATION	111,0	137,9	132,1	55,4	45,1
Q	HUMAN HEALTH AND SOCIAL WORK ACTIVITIES	34,4	35,9	28,4	46,6	14,4
R	ARTS, ENTERTAINMENT AND RECREATION	26,6	29,8	20,5	32,5	26,6
S	OTHER SERVICE ACTIVITIES	61,3	44,9	33,9	29,8	20,4
T97	ACTIVITIES OF HOUSEHOLDS AS EMPLOYERS OF DOMESTIC PERSONNEL	0,0	0,0	0,0	0,0	0,0

G. SERVICES
G.4. Other Services
G.4.2. Financial and Insurance Activities

SCOPE

This section provides information on the broad financial intermediation services namely financial intermediation except insurance and pension funding (banking units), insurance and pension funding except compulsory social security and activities auxiliary to financial intermediation.

COVERAGE

The data presented cover the period 1995-2013 and refer to the activities in the Government Controlled areas. The information refers to gross output, value added, investments, employment and other economic parameters.

SOURCES OF DATA

The data on banking units is mainly compiled on the basis of administrative data obtained from the Central Bank of Cyprus.

The data on insurance companies is mainly compiled on the basis of administrative data obtained from the Insurance Companies' Control Service.

The data on the activities auxiliary to financial intermediation is compiled on the basis of survey data collected through questionnaires (Cyprus Stock Exchange, Cyprus Securities and Exchange Commission, Stockbrokers).

CLASSIFICATION USED

The data presented is based on the concepts and methodology of the European System of National Accounts (ESA2010) and the European System of Classification of Economic Activities (NACE Rev.2).

DEFINITION OF TERMS USED

Enterprise refers to an economic unit engaging in one or more kinds of trade activity and which may consist of more than one trade establishments located at various sites.

Persons engaged is the yearly average number of all employees at an enterprise and includes working proprietors, unpaid family workers, and paid employees.

Gross Output in the case of:

- (a) financial service activities except insurance and pension funding is defined as the sum of Imputed Bank Service Charge (FISIM) and the Actual Service Charge (commissions received and other receipts)
- (b) insurance companies, is defined as the Premiums Earned, plus Premium Supplements, minus Claims Due, plus the change in technical provisions.

(c) activities auxiliary to financial services and insurance activities is defined as:

- for stockbrokers is the total amount received from services rendered (revenue from portfolio management, brokerage fees, etc)
- for Cyprus Stock Exchange and the Cyprus Securities and Exchange Commission is the amount collected from fees charged plus any membership subscriptions.

Value Added at market prices is taken as the gross output less intermediate consumption (direct, administrative and other expenses).

Labour Costs consist of wages and salaries of persons engaged and the employers' contributions to various funds.

Wages and Salaries include normal wages and salaries, 13th and 14th salaries, overtime earnings, bonuses, value of payments in kind, cost of living allowances etc. The payments are given gross, i.e. before any deductions have been made for income tax, social insurance and for various funds. Imputed wages for unpaid family workers, working proprietors and partners are also included.

Employers' contribution to various funds include social insurance, provident and pension funds, medical and other funds.

Gross fixed capital formation refers to total value of fixed assets excluding land and existing buildings purchased, less the value of sales of fixed assets. The cost of any assets produced for own use and of any major additions and alterations to existing fixed assets are included. Fixed assets acquired from others were valued at the full cost incurred i.e. at the delivery price plus installation costs.

FINANCIAL AND INSURANCE ACTIVITIES

TABLE G.4.2.1. MAIN INDICATORS, 1995-2013

Indicator	Unit	1995	2000	2005	2007	2008	2009	2010	2011	2012	2013 (pr.)
GROSS OUTPUT:											
At current prices	€mn	770,9	1491,6	1758,9	2399,2	2574,9	2615,6	2951,9	3295,4	3561,0	3.599,7
Rate of growth	%	...	17,7	2,4	16,8	7,3	1,6	12,9	11,6	8,1	1,1
VALUE ADDED:											
At current market prices	€mn	312,7	640,1	791,2	1099,7	1123,7	1210,5	1272,3	1398,6	1510,9	1.520,5
Rate of growth	%	...	6,4	12,9	16,6	2,2	7,7	5,1	9,9	8,0	0,6
Share of G.D.P.	%	4,1	6,1	5,4	6,3	6,0	6,6	6,7	7,2	7,8	8,4
Rate of growth at constant 2005 prices (chain-linking method)	%	...	16,3	10,8	11,0	6,6	6,1	3,5	1,6	0,5	-9,4
Ratio of value added to gross output at current prices	%	40,6	42,9	45,0	45,8	43,6	46,3	43,1	42,4	42,4	42,2
EMPLOYMENT AND EARNINGS:											
<i>(i) Persons engaged</i>	Number	12.742	16.599	16.614	17.804	18.275	18.496	18.784	19.255	19.173	18.600
% of gainfully employed population	%	4,3	5,3	4,5	4,6	4,6	4,7	4,8	4,9	5,1	5,2
<i>(ii) Average labour cost per person engaged</i>	€	23.191	26.601	37.857	42.813	46.031	47.321	48.505	49.899	50.227	47.652
<i>(iii) Value added at current prices per person engaged</i>	€	24.541	38.565	47.623	61.767	61.488	65.448	67.733	72.638	78.805	81.747
FIXED CAPITAL FORMATION											
	€mn	43,5	49,3	26,8	44,4	39,7	51,4	51,9	70,3	65,3	57,8
Buildings and other works	"	15,2	9,4	3,8	10,4	-1,0	15,1	9,2	7,8	31,4	21,7
Machinery and equipment	"	26,5	37,9	22,0	32,6	39,4	35,8	41,6	61,4	33,0	34,9
Vehicles, ships and aircraft	"	1,9	2,1	1,0	1,4	1,2	0,5	1,1	1,1	0,9	1,2

FINANCIAL AND INSURANCE ACTIVITIES

TABLE G.4.2.2. GROSS OUTPUT BY ECONOMIC ACTIVITY, 1995-2013

Code NACE Rev.2	Economic Activity	1995	2000	2005	2007	2008	2009	2010	2011	2012	2013 (pr.)
64	FINANCIAL SERVICE ACTIVITIES, EXCEPT INSURANCE AND PENSION FUNDING	353.505	617.878	885.005	1.138.268	1.242.845	1.377.699	1.337.062	1.482.604	1.654.789	1.688.833
65	INSURANCE, REINSURANCE AND PENSION FUNDING, EXCEPT COMPULSORY SOCIAL SECURITY	81.674	129.609	181.467	259.060	289.318	273.439	320.279	323.687	303.550	227.873
66	ACTIVITIES AUXILIARY TO FINANCIAL SERVICES AND INSURANCE ACTIVITIES	335.714	744.141	692.421	1.001.902	1.042.706	964.443	1.294.604	1.489.099	1.602.643	1.683.003
	TOTAL	770.892	1.491.627	1.758.893	2.399.230	2.574.870	2.615.580	2.951.945	3.295.390	3.560.981	3.599.709

TABLE G.4.2.3. VALUE ADDED BY ECONOMIC ACTIVITY, 1995-2013

Code NACE Rev.2	Economic Activity	1995	2000	2005	2007	2008	2009	2010	2011	2012	2013 (pr.)
64	FINANCIAL SERVICE ACTIVITIES, EXCEPT INSURANCE AND PENSION FUNDING	267.984	470.168	703.770	929.561	975.789	1.041.040	1.082.186	1.215.870	1.317.889	1.344.900
65	INSURANCE, REINSURANCE AND PENSION FUNDING, EXCEPT COMPULSORY SOCIAL SECURITY	31.900	46.100	64.306	76.447	80.743	92.486	95.901	99.868	90.583	68.000
66	ACTIVITIES AUXILIARY TO FINANCIAL SERVICES AND INSURANCE ACTIVITIES	12.814	123.874	23.140	93.683	67.157	77.008	94.200	82.900	102.462	107.600
	TOTAL	312.698	640.142	791.215	1.099.691	1.123.689	1.210.534	1.272.288	1.398.638	1.510.934	1.520.500

FINANCIAL AND INSURANCE ACTIVITIES

TABLE G.4.2.4. EMPLOYMENT BY ECONOMIC ACTIVITY, 1995-2013

Code NACE Rev.2	Economic Activity	(Yearly average number of persons)										
		1995	2000	2005	2007	2008	2009	2010	2011	2012	2013 (pr.)	
64	FINANCIAL SERVICE ACTIVITIES, EXCEPT INSURANCE AND PENSION FUNDING	8.980	10.997	12.370	13.330	13.775	14.003	14.188	14.525	14.470	13.725	
65	INSURANCE, REINSURANCE AND PENSION FUNDING, EXCEPT COMPULSORY SOCIAL SECURITY	2.700	1.799	1.944	2.085	2.100	2.093	2.108	2.050	2.010	1.920	
66	ACTIVITIES AUXILIARY TO FINANCIAL SERVICES AND INSURANCE ACTIVITIES	1.062	3.803	2.300	2.389	2.400	2.400	2.488	2.680	2.693	2.955	
	TOTAL	12.742	16.599	16.614	17.804	18.275	18.496	18.784	19.255	19.173	18.600	

- 347 -

TABLE G.4.2.5. GROSS FIXED CAPITAL FORMATION BY ECONOMIC ACTIVITY, 1995-2012

Code NACE Rev.2	Economic Activity	(Yearly average number of persons)										
		1995	2000	2005	2007	2008	2009	2010	2011	2012		
64	FINANCIAL SERVICE ACTIVITIES, EXCEPT INSURANCE AND PENSION FUNDING	35.550	35.299	21.463	39.358	33.454	45.741	42.550	35.279	59.864		
65	INSURANCE, REINSURANCE AND PENSION FUNDING, EXCEPT COMPULSORY SOCIAL SECURITY	7.913	6.053	4.977	1.943	1.873	2.008	1.796	4.993	5.160		
66	ACTIVITIES AUXILIARY TO FINANCIAL SERVICES AND INSURANCE ACTIVITIES	85	7.977	337	3.058	4.328	3.688	7.565	30.062	301		
	TOTAL	43.548	49.329	26.777	44.359	39.655	51.437	51.911	70.334	65.325		

G. SERVICES
G.4. Other Services
G.4.3. Insurance and Registration of Companies

SCOPE

This section presents data on the local insurance sector and on registration of local and foreign business companies.

The data on the local insurance sector presented cover the fund, income and expenditure of the different types of insurance activity such as accident and health, motor vehicle, fire, marine, aviation and transport, general liability, credit and miscellaneous insurance.

The data on registration of local and foreign companies cover among others the number of companies on the register, registrations and name applications of new companies.

COVERAGE

The data is presented for the period 2003 onwards and refers to the Government controlled area only.

SOURCE OF DATA

The data presented on the insurance sector is extracted from the “Report on Insurance in Cyprus”, published by the Insurance Companies’ Control Service. The data has been primarily obtained from the returns submitted for supervisory purposes by the insurance undertakings to the Insurance Companies Control Service, in accordance with the Insurance Services and Other Related Issues Laws of 2002-2008 and the accompanying Regulations of 2002-2004.

The data on registration of companies cover the period since 1995 and were obtained from the Department of the Official Receiver and Registrar of the Ministry of Commerce, Industry and Tourism.

CLASSIFICATION SYSTEM USED

The data on insurance sector is classified and defined according to Insurance Services and Other Related Issues Laws of 2002-2008 and the accompanying Regulations of 2002-2004. The format of the returns has changed since 2003, due to the harmonization of the Cyprus insurance legislation with the European Union legislation.

OTHER RELEVANT PUBLICATIONS AND SOURCES OF INFORMATION

For additional information on insurance sector statistics, reference may be made to the web page of Ministry of Finance (www.mof.gov.cy), under the Directorate “Insurance Companies Control Service” and the “Report on Insurance in Cyprus”.

The annual report of the Department of the Official Receiver and Registrar provides details on the registrations of companies, partnerships and business names.

INSURANCE AND
REGISTRATION OF COMPANIES

TABLE G.4.3.1. GROSS PREMIUMS WRITTEN IN CYPRUS, 2004-2012

(€000's)

	2004	2005	2006	2007	2008	2009	2010	2011	2012
TOTAL	521.896	557.968	613.429	684.971	752.186	801.700	847.745	874.472	818.045
by type of business									
Life Premiums	256.165	261.343	280.988	314.473	333.703	347.055	368.977	379.157	343.812
Non-life Premiums	265.730	296.625	332.441	370.498	418.483	454.645	478.768	495.315	474.233
by type of undertaking									
by life undertakings	257.860	265.717	288.362	324.062	352.610	373.835	393.392	406.936	375.540
by non-life undertakings	207.687	231.850	258.696	288.397	321.851	345.759	366.685	384.110	339.284
by composite undertakings	56.348	60.401	66.371	72.513	77.725	82.106	87.668	83.426	103.221

Source: Insurance Companies Control Service.

Notes: The figures refer to domestic business undertakings only and to business in the Government controlled areas.
For Domestic Business Undertakings which also transact some business abroad, the respective gross premiums written abroad have also been taken in consideration.
The Domestic Business written by EU Insurance Undertakings either through F.O.E. or F.O.S. has not been taken in consideration.

TABLE G.4.3.2. NON-LIFE PREMIUMS WRITTEN, 2004-2012

(€000's)

	2004	2005	2006	2007	2008	2009	2010	2011	2012
TOTAL	265.730	296.625	332.441	370.498	418.483	454.645	478.768	495.315	474.233
by type of undertaking									
Premiums written by non-life undertakings	207.687	231.850	258.696	288.397	321.851	345.759	366.685	384.110	339.284
Non-life Premiums written by composite undertakings	30.599	33.437	35.884	38.536	42.270	44.440	47.748	43.220	63.051
Non-life Premiums written by Life undertakings (Accident and Health)	27.444	31.337	37.861	43.566	54.362	64.446	64.335	67.985	71.898
by insurance class									
Accident and Health	45.228	49.563	56.645	63.094	76.515	87.158	92.326	97.214	101.458
Motor Vehicle	126.218	140.051	150.569	165.970	183.418	195.767	202.928	210.878	199.115
Marine, Aviation and Transport	6.293	6.327	6.819	7.244	7.596	6.766	6.270	5.807	4.664
Fire and Other Damage to Property	62.316	69.561	83.393	94.141	105.751	115.332	124.417	125.489	119.205
General Liability	20.266	24.380	28.178	32.551	36.171	39.754	41.203	41.626	36.048
Credit and Suretyship	325	321	246	251	285	327	235	189	223
Miscellaneous	5.085	6.423	6.590	7.250	8.747	9.541	11.389	14.112	13.522

Source: Insurance Companies Control Service.

Notes: The figures refer to domestic business undertakings only and to business in the Government controlled areas.
For Domestic Business Undertakings which also transact some business abroad, the respective gross premiums written abroad have also been taken in consideration.
The Domestic Business written by EU Insurance Undertakings either through F.O.E. or F.O.S. has not been taken in consideration.

INSURANCE AND
REGISTRATION OF COMPANIES

TABLE G.4.3.3. GROSS LIFE PREMIUMS WRITTEN, 2004-2012

	2004	2005	2006	2007	2008	2009	2010	2011	2012
TOTAL	256.165	261.343	280.988	314.473	333.703	347.055	368.977	379.157	343.812
Life Premiums written by life undertakings	230.417	234.379	250.501	280.496	298.455	309.389	329.057	338.951	303.642
Life Premiums written by composite undertakings	25.749	26.963	30.487	33.977	35.455	37.666	39.920	40.206	40.170

Source: Insurance Companies Control Service.

Note: The figures refer to domestic business only. For Domestic Business Undertakings which also transact some business abroad the respective gross premiums written abroad have also been taken in consideration.

TABLE G.4.3.4. BREAKDOWN OF GROSS LIFE PREMIUMS, 2004-2012

	2004	2005	2006	2007	2008	2009	2010	2011	2012
TOTAL	257.295	261.343	280.988	314.473	333.703	347.055	368.977	379.157	343.812
Unit-linked	194.495	194.430	210.358	236.243	246.137	261.128	279.141	285.611	252.137
of which Single	996	2.638	5.661	12.862	5.188	6.974	12.700	23.330	5.742
of which Regular	193.499	191.792	204.697	223.382	240.949	254.154	266.441	262.281	246.395
Non-linked	62.800	66.912	70.630	78.230	87.566	85.926	89.837	93.546	91.674
of which Single	210	328	5	634	800	797	1.048	1.853	1.971
of which Regular	62.589	66.584	70.625	77.598	86.766	85.129	88.789	91.693	89.703

Source: Insurance Companies Control Service.

Note: The figures refer to domestic business only. For Domestic Business Undertakings which also transact some business abroad the respective gross premiums written abroad have also been taken in consideration.

INSURANCE AND
REGISTRATION OF COMPANIES

TABLE G.4.3.5. INSURANCE PREMIUMS TO GDP, 2004-2012

	Unit	2004	2005	2006	2007	2008	2009	2010	2011	2012
GDP	€000's	12.522.300	13.401.970	14.432.530	15.829.690	17.157.090	16.945.700	17.465.100	17.761.400	17.886.000
Life Premiums written	€000's	256.165	259.219	277.692	309.530	324.560	336.587	356.537	366.143	337.052
Ratio of Life Premiums to GDP	%	2,05	1,93	1,92	1,96	1,89	1,99	2,04	2,06	1,88
Non-life Premiums written	€000's	265.730	296.625	325.765	362.815	409.098	438.718	447.644	449.401	424.456
Ratio of Non-life Premiums to GDP	%	2,12	2,21	2,26	2,29	2,38	2,59	2,56	2,53	2,37
Ratio of Aggregate Premiums to GDP	%	4,17	4,15	4,18	4,25	4,28	4,58	4,60	4,59	4,26

Source: Insurance Companies Control Service.

Notes: The figures refer to domestic business only. Any premiums produced outside Cyprus by domestic business undertakings and any premiums produced by EU Insurance Undertakings which are transacting business in Cyprus through F.O.E. or F.O.S. are not included in this table.

TABLE G.4.3.6. PREMIUMS WRITTEN PER CAPITA, 2004-2012

	Unit	2004	2005	2006	2007	2008	2009	2010	2011	2012
Population	000's	733,1	744,0	757,9	776,4	796,9	819,1	839,8	862,0	876,5
Life Premiums written	€000's	256.165	259.219	277.692	309.530	324.560	336.587	356.537	366.143	337.052
Life Premiums per capita	€	349	348	366	399	407	411	425	425	385
Non-life Premiums written	€000's	265.730	296.625	325.765	362.815	409.098	438.178	447.644	449.401	424.456
Non-life Premiums per capita	€	362	399	430	467	513	535	533	521	484
Aggregate Premiums per capita	€	697	724	776	856	921	945	958	946	869

Source: Insurance Companies Control Service.

Notes: The figures refer to domestic business only. Any premiums produced outside Cyprus by domestic business undertakings and any premiums produced by EU Insurance Undertakings which are transacting business in Cyprus through F.O.E. or F.O.S. are not included in this table.

TABLE G.4.3.7. DOMESTIC BUSINESS UNDERTAKINGS, 2004-2012

(€000's)

Description of investments that cover technical reserves of domestic business undertakings		31/12/2004	31/12/2008	31/12/2009	31/12/2010	31/12/2011	31/12/2012
Debt securities							
Fixed interest							
Approved securities	1	384.328	445.517	459.516	425.176	247.403	226.896
Other securities	2	9.163	18.911	34.261	67.291	174.685	191.889
Other than fixed interest							
Approved securities	3	9.524	3.619	3.235	4.179	2.281	1.944
Other securities	4	55.121	47.765	45.059	39.961	31.917	14.147
Shares in companies other than group undertakings							
Listed	5	116.574	181.403	216.287	152.416	67.735	48.615
Unlisted	6	2.823	140	1.315	1.083	1.317	1.929
Other variable yield securities	7	1.111	1.853	0	1.293	540	275
Money market bills, certificates of deposit and similar instruments	8	25.320	2.489	0	0	0	0
Units or other beneficial interests in collective investment funds							
Falling within UCITS Directive	9	104.209	202.740	305.425	379.205	386.371	471.233
Other	10	10.303	9.493	28.245	32.382	42.144	13.122
Beneficial interests in limited partnerships	11	0	0	0	0	0	20
Deposits with approved credit institutions							
Short term deposits	12	61.183	69.715	39.140	53.403	71.459	75.459
Other deposits	13	181.252	206.537	260.892	242.997	247.431	187.109
Loans secured by mortgages	14	30.589	13.294	10.626	9.094	5.776	5.189
Loans secured on policies of insurance	15	85.799	65.554	57.535	51.785	47.361	41.719
Other loans							
Secured	16	1.854	0	0	0	0	0
Unsecured	17	328	434	413	422	360	0
Rights under derivative contracts	18	1.172	3.459	1.351	476	959	578
Investments in related undertakings							
Insurance companies							
Shares	19	0	0	0	0	0	0
Debts	20	0	0	0	0	0	0
Other companies							
Shares	21	12.256	5.757	3.885	7.045	5.754	4.017
Debts	22	11.260	23.651	22.648	28.668	41.139	34.302
Investments in group undertakings other than related undertakings							
Insurance companies							0
Shares	23	1.415	235	0	0	0	0
Debts	24	598	600	0	0	0	
Other companies							
Shares	25	49.136	16.834	29.800	21.750	6.073	5.730
Debts	26	114.825	329.306	305.509	328.159	307.470	282.361

(cont'd)

INSURANCE AND
REGISTRATION OF COMPANIES

TABLE G.4.3.7(cont'd). DOMESTIC BUSINESS UNDERTAKINGS, 2003-2012

(€000's)

Description of investments that cover technical reserves of domestic business undertakings							
		31/12/2004	31/12/2008	31/12/2009	31/12/2010	31/12/2011	31/12/2012
Land	27	125.410	153.451	158.116	168.101	189.458	204.773
Reversionary interests	28	80	0	0	0	0	0
Equipment	29	967	928	348	321	348	154
Debtors							
Outstanding premiums	30	27.380	33.071	32.022	35.222	35.362	32.123
Owed by intermediaries	31	10.392	18.503	24.399	22.197	23.675	28.250
Owed by reinsurers	32	810	488	687	522	717	545
Other	33	1.177	1.582	7.411	8.604	7.402	4.863
Reinsurers' share of technical provisions							
Provision for unearned premiums	34	26.981	52.417	54.982	62.225	69.891	60.304
Claims outstanding	35	44.458	65.041	94.019	98.713	427.494	76.780
Provision for unexpired risks	36	1.264	2.572	2.051	1.923	1.601	0
Other	37	0	0	0	0	0	133
Deferred acquisition costs	38	15.039	22.848	26.562	30.258	31.105	28.218
Accrued interest and rent	39	7.087	12.882	14.289	13.389	18.316	5.752
Other prepayments and accrued income	40	144	1.174	1.003	873	444	256
Cash	41	388	44	66	10	39	7
Other assets	42	610	10.953	2.886	8.128	6.097	2.042
Total (1 to 42)	43	1.506.624	2.025.263	2.243.983	2.297.269	2.500.122	2.050.734
Reductions for counter party exposure in accordance with the Orders of Approved Investments of the Minister of Finance	44	3.123	0	0	0	0	0
Total admissible assets (43 - 44)	45	1.503.501	2.025.263	2.243.983	2.297.269	2.500.122	2.050.734

Source: Insurance Companies Control Service.

Note: The figures refer to domestic business undertakings only, and include both life and non-life business.

INSURANCE AND
REGISTRATION OF COMPANIES

TABLE G.4.3.8. MAIN INDICATORS OF THE COMPANIES SECTION, 1995-2013

Indicator	1995	2000	2005	2008	2009	2010	2011	2012	2013
Companies on the register	66.818	96.272	137.636	207.614	221.089	237.372	254.227	269.345	272.157
New registrations ¹	8.535	9.362	14.494	24.453	16.101	19.278	19.538	17.999	10.847
Name applications for new companies	27.157	28.822	38.003	48.506	38.456	41.734	40.252	36.477	24.430
Certified copies issued	85.694	101.423	189.933	354.996	281.362	301.478	317.177	326.180	308.219
Inquiries on companies information-searches	33.739	48.266	57.393	66.275	74.660	78.001	42.537	22.492	10.221
Annual reports submitted by companies	26.248	39.007	34.572	37.513	46.763	54.585	63.462	73.553	68.261
Filing of other documents submitted by companies	33.381	48.736	81.347	183.872	124.478	133.237	137.331	136.820	122.336

Note: 1. This number includes all types of limited companies.

Source: Website of the Department of Registrar of Companies and Official Receiver, Ministry of Commerce, Industry and Tourism (<http://www.mcit.gov.cy>).

TABLE G.4.3.9. REGISTRATION OF BUSINESS NAMES AND PARTNERSHIPS AND OVERSEAS COMPANIES, 1995-2013

Type of companies	1995	2000	2003	2004	2005	2006	2007	2008	2009	2010	2011	2012	2013
Business names and Partnerships	1.296	1.355	1.508	1.627	1.836	1.824	1.695	1.637	1.575	1.421	1.402	1.501	1.471
Overseas Companies	64	240	111	114	119	127	117	95	73	86	90	94	77

Source: Website of the Department of Registrar of Companies and Official Receiver, Ministry of Commerce, Industry and Tourism (<http://www.mcit.gov.cy>).

H. ENERGY, ENVIRONMENT

H.1. Energy

H.2. Environment



H. ENERGY, ENVIRONMENT

H.1. Energy

SCOPE

This section provides data on the sales of petroleum products and the production and consumption of electricity, which are the main forms of energy utilised in Cyprus.

COVERAGE

The data presented on sales of petroleum products as from mid-1974 onwards refer only to the Government controlled area. Data for previous years pertain to the total area of the country.

Electricity production data refer to the Electricity Authority of Cyprus (EAC), to other establishments generating electricity for their own use and to production from renewable energy sources.

Electricity consumption data refer to billed sales only of the Electricity Authority of Cyprus, that is excluding electricity supplied to the areas occupied by the Turkish invading forces, for which no payment has been effected. In the electricity balance table, however, the supply of electricity to these areas is shown separately.

SOURCES OF DATA AND CHRONOLOGY OF SERIES

Cyprus is almost exclusively dependent on imports to meet its energy needs. From 1972 until 2004 crude oil was imported and processed at the Cyprus Petroleum Refinery. The refinery ceased its operation in April 2004 and ever since all petroleum products are imported. Data on sales and prices of petroleum products are obtained from local petroleum companies, as well as the EAC and the cement industry. These data are available as from 1960.

Electricity is primarily generated from oil-burning thermal stations; small amounts are being generated from renewable energy sources (solar, wind, geothermal, biomass) which are gaining ground in recent years. Data on electricity production and consumption are obtained from the EAC, the Transmission System Operator and the Energy Service of the Ministry of Energy, Commerce, Industry and Tourism and are also presented as from 1960.

OTHER RELEVANT PUBLICATIONS & SOURCES OF INFORMATION

For more detailed or additional data on energy, reference may be made to the annual publication "Industrial Statistics" of the Statistical Service of Cyprus, to the Annual Reports of the EAC and the Transmission System Operator, as well as to the local petroleum companies. Information on energy planning and Government policies on energy management and conservation may be obtained from the Cyprus Energy Regulatory Authority and the Ministry of Energy, Commerce, Industry and Tourism.

TABLE H.1.1. SALES OF PETROLEUM PRODUCTS BY TYPE, 1960-2013

Year	Motor Gasoline				Kerosene	Gasoil	Light Fuel Oil	Heavy Fuel Oil			Liquefied Petroleum Gases	TOTAL	
	Total	Premium 98 RON	Unleaded 95 + 98 RON	Regular 92 RON				Total	Electricity Authority	Cement Industry			Marine Use
1960	56.432	24.732	0	31.700	22.550	59.389	19.406	78.256	65.756	12.500	0	2.151	238.184
1965	64.130	38.454	0	25.676	21.139	90.190	31.853	105.166	96.085	9.081	0	8.692	321.170
1970	97.079	75.637	0	21.442	14.036	127.075	39.798	207.518	179.607	27.911	0	20.944	506.450
1974	98.039	82.053	0	15.986	10.589	128.547	51.799	254.944	210.769	44.175	0	24.438	568.356
1975	77.819	66.651	0	11.168	9.265	107.998	44.792	269.901	198.109	71.792	0	24.733	534.508
1980	99.579	88.725	0	10.854	9.957	160.314	88.322	392.383	312.776	79.607	0	34.727	785.282
1985	123.866	114.997	0	8.869	7.442	218.310	72.947	383.024	377.774	3.959	1.291	41.909	847.498
1990	162.699	155.662	0	7.037	11.598	331.874	102.906	610.311	554.309	51.318	4.684	48.829	1.268.217
1991	160.969	152.651	0	8.318	12.054	330.943	89.503	625.389	566.006	52.195	7.188	48.911	1.267.769
1992	172.458	162.189	2.990	7.279	16.557	399.215	91.898	705.493	661.802	37.453	6.238	55.320	1.440.941
1993	174.142	162.481	5.507	6.154	16.423	405.713	87.667	796.930	714.682	74.982	7.266	51.031	1.531.906
1994	178.242	164.813	7.784	5.645	15.308	416.191	93.993	742.892	713.569	71.574	11.749	50.219	1.496.845
1995	183.124	165.630	12.106	5.388	17.016	460.445	103.330	758.773	696.472	58.345	3.956	51.242	1.573.930
1996	186.091	161.638	19.666	4.787	17.544	489.147	114.537	685.724	652.389	32.428	907	51.030	1.544.073
1997	190.852	156.409	29.958	4.485	19.878	515.305	116.716	784.145	763.559	20.586	0	51.583	1.678.479
1998	195.941	148.225	43.836	3.880	20.968	561.452	109.700	808.536	788.694	19.842	0	49.861	1.746.458
1999	202.679	140.975	58.750	2.954	19.816	592.279	125.185	969.388	931.768	0	37.620	48.740	1.958.087
2000	206.449	128.146	76.962	1.341	24.003	612.955	134.643	953.684	892.789	1.700	59.195	52.771	1.984.505
2001	218.793	122.803	95.500	490	23.755	595.542	126.127	947.674	874.048	903	72.723	53.210	1.965.101
2002	228.971	112.097	116.570	304	28.548	602.680	123.818	992.818	947.469	0	45.349	53.879	2.030.714
2003	259.505	104.508	154.997	0	30.359	583.599	115.061	1.062.829	1.028.782	0	34.047	56.833	2.108.186
2004	281.779	33.006	248.773	0	23.495	560.295	81.536	1.015.890	995.145	6.819	13.926	55.757	2.018.752
2005	302.525	0	302.525	0	15.976	629.976	65.948	1.374.863	1.144.575	15.117	215.171	53.185	2.442.473
2006	323.025	0	323.025	0	15.739	609.363	49.739	1.349.228	1.151.829	15.965	181.434	54.312	2.401.406
2007	351.852	0	351.852	0	15.889	618.584	40.215	1.349.624	1.158.564	23.117	167.943	55.235	2.431.399
2008	372.676	0	372.676	0	13.790	628.016	35.349	1.394.537	1.208.944	24.729	160.864	53.194	2.497.562
2009	383.468	0	383.468	0	18.544	654.729	30.817	1.289.800	1.130.077	14.903	144.820	55.440	2.432.798
2010	390.302	0	390.302	0	13.878	710.141	30.211	1.270.810	1.122.090	14.723	133.997	52.658	2.468.000
2011	384.756	0	384.756	0	16.491	646.880	27.571	1.109.931	964.030	4.460	141.441	58.618	2.244.247
2012	372.113	0	372.113	0	16.970	717.021	21.003	1.059.676	929.295	2.324	128.057	56.904	2.243.687
2013	349.110	0	349.110	0	11.640	694.989	17.830	805.342	646.153	2.140	157.049	51.364	1.930.275

Note: - Data refer to the total sales of all petroleum companies, including direct deliveries to factories, military authorities and for marine use. It excludes sales of aviation fuels, bitumen, lubricants and other products.

TABLE H.1.2. VALUE OF SALES OF PETROLEUM PRODUCTS BY TYPE, 1960-2013

Year	(Retail market prices) (€1000's)												
	Motor Gasoline					Heavy Fuel Oil					Liquefied Petroleum Gases	TOTAL	
	Total	Premium 98 RON	Unleaded 95 + 98 RON	Regular 92 RON	Kerosene	Gasoil	Light Fuel Oil	Total	Electricity Authority	Cement Industry			Marine Use
1960	5.652	2.597	0	3.055	827	1.727	354	671	564	108	0	422	9.654
1965	6.949	4.299	0	2.650	817	2.785	593	714	653	62	0	941	12.799
1970	11.047	8.751	0	2.296	583	4.152	806	2.158	1.868	290	0	2.148	20.894
1974	27.103	22.784	0	4.319	566	6.330	1.758	7.123	6.050	1.073	0	2.735	45.615
1975	22.538	19.374	0	3.164	646	6.969	1.929	10.988	8.056	2.932	0	3.638	46.708
1980	61.134	54.906	0	6.228	2.078	33.439	8.319	36.723	27.625	9.098	0	7.497	149.190
1985	93.898	87.533	0	6.365	2.129	63.522	10.339	61.507	60.338	1.010	159	11.314	242.709
1989	108.826	104.413	0	4.413	2.334	62.738	8.861	43.728	40.470	3.058	200	12.046	238.533
1991	118.490	112.674	0	5.816	2.611	67.345	11.530	48.232	44.234	3.436	562	15.461	263.668
1992	127.011	119.715	2.206	5.090	3.586	81.239	11.837	48.186	45.445	2.312	429	17.486	289.345
1993	134.725	125.926	4.268	4.531	3.557	82.560	11.294	50.686	45.707	4.507	472	16.131	298.952
1994	139.569	129.254	6.105	4.210	3.316	84.692	12.107	52.809	50.646	1.427	736	15.875	308.368
1995	143.408	129.895	9.495	4.019	3.687	93.698	13.310	59.345	54.585	4.468	292	16.198	329.646
1996	145.979	126.958	15.446	3.576	3.831	100.307	14.754	58.340	55.400	2.874	67	17.337	340.548
1997	153.911	126.271	24.185	3.455	4.945	120.385	15.034	67.481	65.740	1.741	0	18.508	380.263
1998	158.044	119.664	35.390	2.990	5.215	131.164	14.130	51.232	49.961	1.271	0	17.891	377.676
1999	164.844	115.112	47.429	2.303	5.102	143.184	16.126	80.754	77.594	0	3.159	17.488	427.497
2000	182.824	115.455	66.220	1.148	7.848	191.756	17.344	142.174	133.855	87	8.232	18.935	560.881
2001	199.778	113.776	85.565	437	8.087	190.413	16.247	130.652	119.681	111	10.860	19.092	564.269
2002	217.098	108.166	108.648	284	11.730	235.184	15.950	140.032	133.167	0	6.865	19.333	639.326
2003	218.838	92.676	126.161	0	14.884	307.557	21.757	158.473	153.455	0	5.018	26.639	748.147
2004	253.768	29.537	224.232	0	16.722	384.859	20.211	135.289	132.454	955	1.879	32.802	843.651
2005	301.237	0	301.237	0	12.217	470.619	20.640	254.349	208.900	3.255	42.194	38.830	1.097.891
2006	347.036	0	347.036	0	13.373	491.013	18.333	327.209	275.367	4.239	47.603	44.706	1.242.070
2007	389.382	0	389.382	0	13.336	510.036	16.080	355.709	302.310	6.500	46.899	48.769	1.333.312
2008	446.895	0	446.895	0	12.809	627.702	19.980	516.785	450.054	8.464	58.267	53.033	1.677.204
2009	396.407	0	396.407	0	11.827	458.018	13.094	341.063	294.927	3.679	42.457	44.660	1.265.069
2010	475.087	0	475.087	0	10.979	578.829	16.125	503.176	448.634	5.297	49.245	52.253	1.636.449
2011	546.932	0	546.932	0	17.251	700.867	18.680	513.557	445.440	1.931	66.186	65.597	1.862.884
2012	563.717	0	563.717	0	19.409	774.639	15.575	551.231	482.183	1.274	67.774	71.717	1.996.289
2013	545.783	0	545.783	0	13.189	715.314	13.293	385.092	311.562	1.046	72.484	67.089	1.739.760

TABLE H.I.3. PRICES OF PETROLEUM PRODUCTS BY TYPE, 1960-2013

Year	(Retail market price per tonne)										(€)					
	Motor Gasoline					Kerosene			Gasoil		Gasoil			Heavy Fuel Oil		Liquefied Petroleum Gases
	Premium 98 RON	Unleaded 95 RON	Unleaded 98 RON	Regular 92 RON		At filling stations	Electricity Authority	Low Sulphur	Gasoil for Agriculture Use	Light Fuel Oil	Electricity Authority	Cement Industry	Marine Use			
1960	105,04	96,37	36,70	29,10	18,23	8,58	8,58	..	196,49		
1965	111,81	103,20	38,61	30,89	18,62	6,78	6,78	..	108,38		
1970	115,70	107,13	41,47	32,68	20,25	10,40	10,40	..	102,52		
1974	277,67	270,25	53,39	49,24	33,95	28,71	24,28	..	111,95		
1975	290,68	283,36	69,78	64,54	43,07	40,66	40,84	..	147,06		
1980	618,84	573,83	208,64	208,59	94,20	88,32	114,29	..	215,91		
1985	761,18	717,61	286,02	290,97	141,73	159,72	255,06	123,02	269,96		
1990	670,76	627,14	201,27	189,04	86,11	73,01	59,60	42,72	246,69		
1991	738,12	699,16	216,65	203,49	128,81	78,15	65,83	78,15	316,09		
1992	738,12	738,12	..	699,16	216,65	203,49	128,81	68,67	61,71	68,67	316,09		
1993	775,02	775,02	..	736,44	216,65	203,49	128,81	63,95	60,11	64,93	316,09		
1994	784,25	784,25	..	745,77	216,65	203,49	128,81	70,98	81,16	62,67	316,09		
1995	784,25	784,25	..	745,77	216,65	203,49	128,81	78,37	76,58	73,95	316,09		
1996	785,44	785,44	..	747,05	218,33	205,07	128,81	84,92	88,63	72,85	339,74		
1997	807,31	807,31	..	770,48	248,72	233,62	128,81	86,10	84,59	..	358,81		
1998	807,31	807,31	..	770,48	248,72	233,62	128,81	61,27	64,07	..	358,81		
1999	816,54	807,31	..	779,79	257,43	241,75	128,81	83,28	..	83,96	358,81		
2000	900,96	855,92	877,38	855,92	326,92	307,07	..	388,67	..	128,81	149,93	51,26	139,08	358,81		
2001	926,49	883,12	927,19	891,62	340,40	319,73	..	401,13	..	128,81	136,93	122,46	149,33	358,81		
2002	964,93	922,18	965,63	931,05	410,88	385,92	..	447,02	..	128,81	140,55	..	151,38	358,81		
2003	886,78	810,12	830,12	..	490,25	533,84	..	555,67	315,97	189,09	149,16	..	147,37	468,74		
2004	894,86	894,88	932,33	..	711,70	690,53	..	733,01	411,47	247,88	133,10	140,11	134,98	606,01		
2005	..	990,41	1.030,05	..	764,72	738,12	..	867,34	530,66	312,98	182,51	215,28	196,10	721,13		
2006	..	1.069,70	1.110,44	..	849,67	801,78	..	923,26	588,02	368,58	239,07	265,52	262,37	823,12		
2007	..	1.102,48	1.140,94	..	839,30	806,44	..	943,30	601,94	399,85	260,94	281,17	279,25	882,92		
2008	..	1.194,24	1.241,64	..	928,85	892,92	..	1.133,25	790,54	565,24	372,27	342,32	362,21	996,99		
2009	..	1.030,09	1.065,48	..	637,79	633,04	..	868,42	534,61	424,89	260,98	246,87	293,17	805,56		
2010	..	1.213,83	1.249,73	..	791,11	789,52	..	1.052,19	667,56	533,75	399,82	359,80	367,51	992,30		
2011	..	1.417,59	1.468,05	..	1.046,08	1.008,12	..	696,65	838,54	677,52	462,06	432,96	467,94	1.187,30		
2012	..	1.511,97	1.556,00	..	1.143,74	1.084,08	..	1.387,40	951,63	741,55	518,87	548,05	529,25	1.260,32		
2013	..	1.560,56	1.610,49	..	1.133,09	1.042,73	..	1.429,84	909,60	745,52	482,18	488,77	461,54	1.306,15		

Note: - Prices refer to the retail market prices in a sample of filling stations, including excise taxes and excluding VAT. They are yearly averages taking into consideration the dates of effecting changes in the retail market prices of these products.

TABLE H.1.4. IMPORTS OF PETROLEUM PRODUCTS, 1960-2013

Year	Petroleum Imports (€mn)	Total Imports (€mn)	Domestic ¹ Exports (€mn)	% of Petroleum Imports on	
				Total Imports	Domestic Exports
1960	6,3	63,3	28,6	10,0	22,1
1965	6,2	87,8	39,6	7,0	15,6
1970	12,0	167,8	68,3	7,1	17,5
1974	32,5	252,9	80,0	12,8	40,6
1975	30,8	194,3	83,8	15,8	36,7
1980	134,0	724,9	268,3	18,5	49,9
1985	229,5	1.302,5	360,0	17,6	63,7
1990	207,3	2.184,5	448,8	9,5	46,2
1991	210,5	2.257,3	424,4	9,3	49,6
1992	213,4	2.824,9	376,7	7,6	56,7
1993	214,9	2.248,7	353,0	9,6	60,9
1994	207,1	2.532,5	375,0	8,2	55,2
1995	214,1	2.854,1	410,8	7,5	52,1
1996	262,3	3.173,7	393,9	8,3	66,6
1997	262,8	3.245,2	375,5	8,1	70,0
1998	214,1	3.254,4	378,2	6,6	56,6
1999	295,6	3.367,5	367,7	8,8	80,4
2000	527,8	4.104,0	411,4	12,9	128,3
2001	512,8	4.320,6	424,8	11,9	120,7
2002	457,9	4.248,6	402,6	10,8	113,7
2003	387,5	3.936,7	367,8	9,8	105,4
2004	546,8	4.577,9	415,1	11,9	131,7
2005	822,3	5.069,1	407,0	16,2	202,1
2006	998,3	5.513,5	446,6	18,1	223,5
2007	1.067,0	6.353,4	505,1	16,8	211,3
2008	1.445,0	7.366,7	547,2	19,6	264,1
2009	993,6	5.691,8	479,4	17,5	207,3
2010	1.309,0	6.517,4	566,7	20,1	231,0
2011	1.579,3	6.310,5	627,2	25,0	251,8
2012	1.728,4	5.742,2	648,3	30,1	266,6
2013	1.392,9	4.810,5	716,2	29,0	194,5

Note: 1. Data include domestic shipstores.

CHART H.1. ELECTRICITY CONSUMPTION BY MAIN CATEGORY, 1960-2013

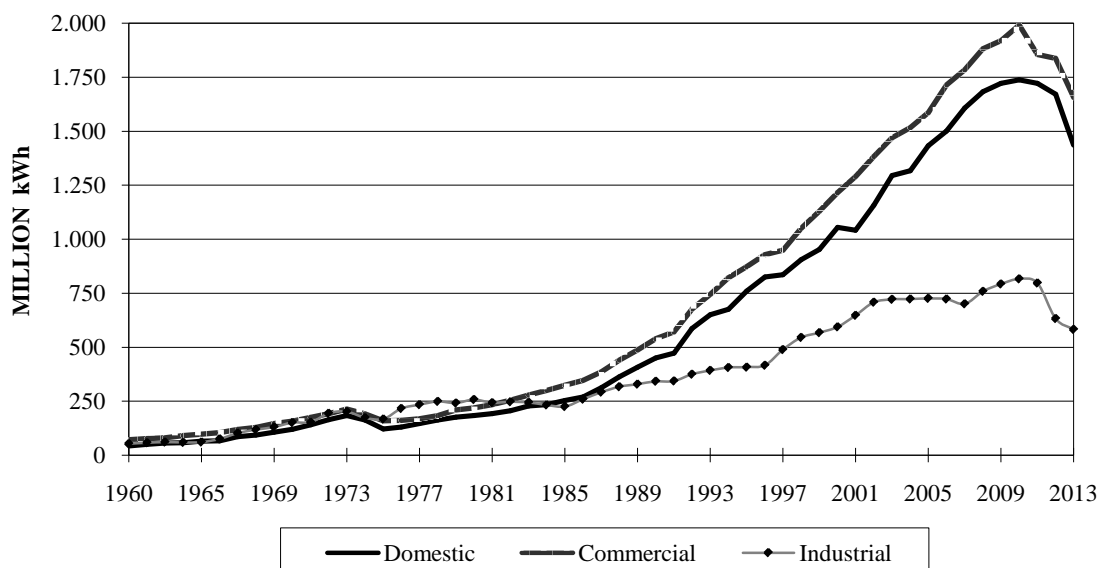

TABLE H.1.5. ELECTRICITY PRODUCTION AND CONSUMPTION BY CATEGORY, 1960-2013**(000's kWh)**

Year	GROSS PRODUCTION	CONSUMPTION					
		TOTAL	Domestic	Commercial	Industrial	Agriculture	Public Lighting
1960	213.033	178.481	42.541	71.394	53.176	7.347	4.023
1965	306.208	237.936	65.019	97.135	59.951	7.668	8.163
1970	563.603	460.518	119.759	157.323	150.601	16.301	16.534
1971	618.196	503.337	140.259	174.586	152.852	18.127	17.513
1972	715.899	591.333	164.108	192.086	193.199	22.873	19.067
1973	781.651	651.637	182.901	213.347	201.558	33.123	20.708
1974	693.215	563.152	163.224	190.997	172.295	18.259	18.377
1975	698.437	475.022	121.771	159.128	166.503	11.101	16.519
1976	782.687	537.267	130.502	161.004	215.525	13.466	16.770
1977	848.602	582.581	145.610	168.378	233.124	18.131	17.338
1978	914.546	632.154	162.946	182.821	248.388	19.781	18.218
1979	977.484	681.797	175.263	209.316	241.094	37.503	18.621
1980	1.034.365	718.804	183.254	218.702	257.299	39.762	19.787
1981	1.059.922	730.906	191.664	233.855	242.738	42.060	20.589
1982	1.143.571	774.697	205.865	254.285	246.864	47.900	19.783
1983	1.221.608	822.579	228.448	278.103	243.936	52.920	19.172
1984	1.249.897	845.836	234.073	299.703	232.211	59.002	20.847
1985	1.318.567	886.733	253.552	323.570	225.449	62.332	21.830
1986	1.422.574	966.039	269.601	346.045	258.808	69.282	22.303
1987	1.511.935	1.083.022	312.353	385.367	291.003	70.678	23.621
1988	1.667.321	1.214.457	362.408	439.940	317.031	70.863	24.215
1989	1.845.057	1.322.573	407.343	486.857	328.425	76.260	23.688
1990	1.974.480	1.445.452	449.958	538.989	341.285	91.485	23.735
1991	2.077.004	1.503.151	472.143	570.563	343.415	91.112	25.918
1992	2.404.214	1.752.911	586.553	676.453	374.313	87.649	27.943
1993	2.581.075	1.911.241	650.505	744.466	391.848	93.181	31.241
1994	2.680.991	2.031.809	675.069	821.296	405.509	96.301	33.634
1995	2.473.046	2.180.930	758.963	872.421	407.555	106.581	35.410
1996	2.598.317	2.315.298	824.484	927.968	415.379	110.094	37.373
1997	2.725.162	2.391.005	834.487	948.789	487.922	75.837	43.970
1998	2.969.185	2.629.024	904.348	1.050.017	544.145	85.075	45.439
1999	3.150.216	2.785.414	951.682	1.129.163	567.042	88.709	48.818
2000	3.382.383	3.011.231	1.054.942	1.215.003	593.756	94.890	52.640
2001	3.564.628	3.124.753	1.041.826	1.290.228	647.568	92.574	52.557
2002	3.793.795	3.401.137	1.156.677	1.382.461	707.117	100.884	53.998
2003	4.064.244	3.656.024	1.294.103	1.469.264	721.190	113.050	58.417
2004	4.210.219	3.729.297	1.316.033	1.515.748	722.371	117.278	57.867
2005	4.377.138	3.930.707	1.432.830	1.585.922	725.392	120.648	65.915
2006	4.659.404	4.135.022 ¹	1.500.511	1.713.921 ¹	723.038	128.701	68.851
2007	4.871.430	4.298.319	1.607.048	1.783.885	699.746	137.339	70.301
2008	5.079.184	4.555.829	1.682.327	1.881.173	757.803	156.930	77.596
2009	5.214.425	4.655.746	1.720.777	1.918.932	791.640	143.971	80.426
2010	5.322.205	4.781.972	1.737.474	1.990.994	816.074	152.642	84.788
2011	4.929.118	4.594.881	1.721.663	1.854.782	796.187	136.747	85.502
2012	4.717.674	4.355.600	1.671.095	1.836.756	631.829	128.590	87.330
2013 ^(pr.)	4.288.913	3.889.788	1.435.231	1.655.761	581.860	129.129	87.807

Notes: - Data on production pertain to the Electricity Authority of Cyprus, to other establishments generating electricity for their own use and to electricity production from renewable energy sources.

- Gross Production refers to the amount of electricity produced, as metered at output terminals in the power stations.

- Data on consumption refer to billed sales only of the Electricity Authority of Cyprus, excluding electricity supplied to the areas occupied by the Turkish invading forces, for which no payment was effected.

- As from 1979 there has been a reclassification of consumption in the industrial and irrigation categories by the Electricity Authority of Cyprus. As a result, certain consumers previously classified as industrial have been re-classified in the agriculture category.

- Agriculture includes water works and water supply.

1. Includes the supply of 40.598 (000's kWh) for the months of January to June to the areas occupied by the Turkish invading forces, for which payment was effected.

TABLE H.1.6. VALUE OF ELECTRICITY CONSUMPTION BY CATEGORY, 1960-2013

(€000's)

Year	TOTAL	Domestic	Commercial	Industrial	Agriculture	Public Lighting
1960	3.113	993	1.353	601	104	62
1965	4.230	1.440	1.837	730	108	116
1970	8.095	2.515	3.098	1.997	222	263
1971	9.249	2.852	3.561	2.283	246	308
1972	10.513	3.245	3.861	2.770	313	325
1973	11.504	3.557	4.244	2.903	453	347
1974	13.976	4.032	5.351	3.885	279	429
1975	14.750	3.684	5.384	4.996	185	502
1976	17.395	4.251	5.802	6.580	239	523
1977	21.274	5.146	6.821	8.270	413	624
1978	23.422	5.970	7.532	8.851	434	636
1979	30.381	7.596	10.207	10.518	1.263	796
1980	43.183	10.771	14.031	15.304	1.917	1.160
1981	64.052	16.315	21.496	21.313	3.176	1.751
1982	72.373	18.656	24.843	23.263	3.805	1.806
1983	83.373	22.405	29.658	24.992	4.449	1.869
1984	101.923	28.230	38.770	26.992	5.758	2.173
1985	110.958	31.874	43.004	27.621	6.161	2.298
1986	81.987	23.485	31.975	20.819	4.118	1.591
1987	86.336	24.125	34.432	22.116	4.138	1.524
1988	87.877	25.402	35.645	21.771	3.631	1.428
1989	99.196	28.682	41.435	23.490	4.128	1.461
1990	110.950	33.101	46.377	25.043	4.890	1.539
1991	124.156	38.194	52.006	26.806	5.348	1.801
1992	131.280	41.346	57.682	25.909	4.591	1.751
1993	140.315	45.300	62.022	26.314	4.776	1.903
1994	150.106	46.079	69.359	27.491	5.141	2.035
1995	170.987	55.459	77.635	29.531	6.043	2.317
1996	184.590	60.686	84.237	30.570	6.602	2.495
1997	196.105	64.149	87.873	35.698	5.252	3.132
1998	192.553	62.639	87.082	34.806	5.145	2.881
1999	213.321	66.506	98.967	38.773	5.903	3.171
2000	310.760	103.070	139.489	54.691	8.765	4.746
2001	308.968	100.288	139.497	56.392	8.176	4.615
2002	328.238	107.456	147.174	60.160	8.856	4.593
2003	373.094	127.843	163.708	66.234	10.187	5.122
2004	363.141	127.663	158.883	61.568	10.146	4.881
2005	431.651	154.041	187.731	71.633	12.070	6.177
2006	513.105 ¹	187.507	222.981 ¹	80.340	14.716	7.561
2007	546.736	204.876	237.755	80.174	16.034	7.897
2008	736.215	268.134	319.454	113.330	24.004	11.293
2009	627.252	229.227	272.417	97.573	18.280	9.755
2010	776.218	281.335	336.581	122.261	23.568	12.473
2011	875.986 ²	327.220	367.747	140.124	25.624	15.271
2012	1.028.096 ²	399.572	440.096	139.612	29.772	19.044
2013	804.972 ²	304.227	346.820	111.096	25.469	17.360

Notes: - Data refer to billed sales only, excluding electricity supplied to the areas occupied by the Turkish invading forces, for which no payment was effected.

1. Includes revenue of € 3.784.552 from the supply of electricity to the areas occupied by the Turkish invading forces, for which payment was effected.
2. Includes revenue of €19.857.504 for 2011, €61.679.678 for 2012 and €8.047.000 for 2013 from the temporary surcharge of 6,96% which was implemented from September 2011 to June 2012 and 5,75% from July 2012 to March 2013 to recover the additional cost of production, as well as the temporary deduction of 5% which was implemented as from April 2013 and resulted in a loss of €21.513.980 for 2013.

TABLE H.1.7. AVERAGE PRICE OF ELECTRICITY BY CATEGORY, 1960-2013**(Cents per kWh)**

Year	TOTAL	Domestic	Commercial	Industrial	Agriculture	Public Lighting
1960	1,74	2,34	1,90	1,13	1,42	1,52
1965	1,78	2,22	1,90	1,21	1,40	1,44
1970	1,76	2,10	1,96	1,33	1,37	1,59
1971	1,85	2,03	2,03	1,49	1,37	1,76
1972	1,78	1,98	2,02	1,44	1,37	1,71
1973	1,76	1,95	1,88	1,44	1,37	1,67
1974	2,48	2,48	2,85	2,26	1,52	2,34
1975	3,11	3,02	3,38	3,01	1,67	3,04
1976	3,25	3,26	3,61	3,06	1,78	3,11
1977	3,66	3,54	4,05	3,55	2,29	3,59
1978	3,71	3,66	4,12	3,57	2,20	3,50
1979	4,46	4,34	4,87	4,36	3,37	4,27
1980	6,01	5,88	6,42	5,95	4,82	5,86
1981	8,77	8,51	9,19	8,78	7,55	8,51
1982	9,35	9,06	9,77	9,43	7,94	9,12
1983	10,13	9,81	10,66	10,25	8,41	9,76
1984	12,05	12,06	12,93	11,62	9,76	10,42
1985	12,51	12,58	13,29	12,25	9,89	10,52
1986	8,49	8,71	9,24	8,05	5,95	7,12
1987	7,98	7,72	8,94	7,60	5,86	6,46
1988	7,24	7,01	8,10	6,87	5,13	5,89
1989	7,50	7,04	8,51	7,16	5,42	6,17
1990	7,67	7,36	8,61	7,33	5,35	6,49
1991	8,25	8,08	9,11	7,81	5,88	6,95
1992	7,48	7,06	8,53	6,92	5,25	6,27
1993	7,35	6,97	8,34	6,71	5,13	6,10
1994	7,38	6,82	8,44	6,78	5,33	6,05
1995	7,84	7,31	8,90	7,24	5,67	6,54
1996	7,98	7,36	9,07	7,36	6,00	6,68
1997	8,20	7,69	9,26	7,31	6,92	7,12
1998	7,33	6,92	8,29	6,39	6,05	6,34
1999	7,65	6,99	8,77	6,83	6,65	6,49
2000	10,32	9,77	11,48	9,21	9,24	9,02
2001	9,89	9,62	10,82	8,71	8,83	8,78
2002	9,65	9,29	10,64	8,51	8,78	8,51
2003	10,20	9,88	11,14	9,19	9,00	8,77
2004	9,88	9,70	10,47	8,53	8,65	8,44
2005	10,99	10,75	11,84	9,88	10,01	9,36
2006	12,41	12,50	13,01	11,11	11,43	10,98
2007	12,72	12,75	13,33	11,46	11,67	11,23
2008	16,16	15,94	16,98	14,96	15,30	14,56
2009	13,47	13,32	14,20	12,33	12,70	12,13
2010	16,23	16,19	16,91	14,98	15,44	14,71
2011	19,06 ¹	19,01	19,83	17,60	18,74	17,86
2012	23,60 ¹	23,91	23,96	22,10	23,15	21,81
2013	20,69 ¹	21,20	20,95	19,09	19,72	19,77

Note: 1. Includes the temporary surcharge of 6,96% which was implemented from September 2011 to June 2012 and 5,75% from July 2012 to March 2013 to recover the additional cost of production, as well as the temporary deduction of 5% which was implemented as from April 2013.

TABLE H.1.8a. ELECTRICITY BALANCE, 1997-2009

(Million kWh)

Item NACE Rev. 1.1. Code	1997	1998	1999	2000	2001	2002	2003	2004	2005	2006	2007	2008	2009
GROSS PRODUCTION	2.711	2.954	3.139	3.370	3.551	3.785	4.044	4.176	4.348	4.618	4.786	4.996	5.156
NET PRODUCTION	2.576	2.811	2.986	3.205	3.364	3.574	3.822	3.950	4.102	4.363	4.521	4.720	4.876
Losses in Transport and Distribution	173	176	196	188	233	167	159	213	164	221	215	156	212
AVAILABLE FOR CONSUMPTION	2.403	2.635	2.790	3.017	3.131	3.407	3.663	3.737	3.938	4.142	4.306	4.564	4.664
Agriculture, Hunting and Forestry	72	81	84	90	88	96	109	114	118	126	134	154	141
Fishing	4	4	5	5	5	5	4	3	3	3	3	3	3
Mining and Quarrying	7	8	9	9	10	12	13	20	14	15	18	24	28
Manufacturing	404	427	432	460	465	486	506	495	499	510	496	532	504
Electricity, Gas and Water Supply	75	106	123	121	169	205	197	200	205	189	175	190	249
Construction	2	3	3	3	3	4	6	7	8	9	10	12	11
Wholesale and Retail Trade; Repair of Motor Vehicles, Motorcycles and Personal and Household Goods	191	213	232	253	266	300	318	326	348	370	406	450	467
Hotels and Restaurants	302	342	376	399	427	439	449	459	469	486	498	498	485
Transport, Storage and Communication	88	98	104	109	117	127	134	138	147	151	162	174	189
Financial Intermediation	38	43	46	53	58	61	65	69	67	69	72	75	73
Real Estate, Renting and Business Activities	30	35	40	49	55	62	71	79	88	98	113	128	136
Public Administration and Defence	42	47	50	55	59	65	102	112	119	127	132	133	135
Education	11	13	14	16	17	19	23	24	26	29	31	35	38
Health and Social Work	38	41	39	40	42	44	52	57	64	79	89	92	94
Other Community, Social and Personal Service Activities	130	139	149	160	168	181	178	177	182	192	208	224	230
Private Households with Employed Persons	0	0	0	0	0	0	0	0	0	0	0	0	0
Extra-Territorial Organizations and Bodies	79	80	78	81	81	84	77	75	75	72	74	71	72
Households	834	904	952	1.055	1.042	1.157	1.294	1.316	1.433	1.500	1.607	1.682	1.721
Public Lighting	44	45	49	53	53	54	58	58	66	69	70	78	80
Consumption in the areas occupied by the Turkish invading forces	12	6	5	6	6	6	7	8	7	48 ¹	8	9	8

Notes: - Data pertain to the Electricity Authority of Cyprus only.

1. Includes 41 million kWh for which payment was effected.

TABLE H.1.8b. ELECTRICITY BALANCE, 2009-2013

(Million kWh)

Item NACE Rev. 2 Code	2009	2010	2011	2012	2013
GROSS PRODUCTION	5.156	5.268	4.891	4.686	4.253
NET PRODUCTION	4.876	5.032	4.673	4.525	4.082
ELECTRICITY PURCHASED FROM THIRD PARTIES	0	0	139	33	0
Losses in Transport and Distribution	212	242	210	193	186
AVAILABLE FOR CONSUMPTION	4.664	4.790	4.602	4.363	3.896
Agriculture, Forestry and Fishing	144	153	137	129	129
Mining and Quarrying	28	26	25	26	16
Manufacturing	503	503	473	426	419
Electricity Supply	4	4	4	5	11
Water Supply, Sewerage and Waste Management	270	304	282	164	137
Construction	13	12	12	10	6
Wholesale and Retail Trade; Repair of Motor Vehicles and Motorcycles	466	493	466	442	374
Transportation and Storage	123	134	126	123	110
Accommodation and Food Service Activities	487	490	469	467	425
Information and Communication	109	113	107	108	103
Financial and Insurance Activities	73	72	65	67	61
Real Estate Activities	3	3	3	3	4
Professional, Scientific and Technical Activities	123	134	129	130	117
Administrative and Support Service Activities	12	12	11	10	8
Public Administration and Defence; Compulsory Social Security	135	135	123	129	126
Education	38	41	39	41	38
Human Health and Social Work Activities	93	97	94	96	89
Arts, Entertainment and Recreation	54	56	55	55	49
Other Service Activities	105	108	102	98	91
Activities of Households as Employers	0	0	0	0	0
Activities of Extraterritorial Organisations and Bodies	72	70	66	67	56
Households	1.721	1.737	1.722	1.671	1.435
Public Lighting	80	85	85	87	88
Consumption in the areas occupied by the Turkish invading forces	8	8	7	7	6

Note: - Data pertain to the electricity distributed from the grid of the Electricity Authority of Cyprus only.

TABLE H.1.9 ELECTRICITY PRODUCTION FROM RENEWABLE ENERGY SOURCES (RES), 2004-2013

(000's kWh)

Year	Gross Production			Production by RES Category		
	TOTAL	Systems Connected to EAC Grid	Other Systems not Connected to EAC Grid	Photovoltaic Systems	Biomass Systems	Wind Systems
2004	807	0	807	452	0	355
2005	921	66	855	566	0	355
2006	1.512	322	1.190	1.002	155	355
2007	3.535	970	2.565	1.743	1.437	355
2008	14.450	9.446	5.004	2.555	11.540	355
2009	30.708	22.758	7.950	3.835	26.518	355
2010	74.986	62.755	12.231	6.393	35.124	33.469
2011	178.212	164.195	14.017	11.937	51.610	114.665
2012	257.373	242.510	14.529	21.545	50.017	185.811
2013 (pr.)	326.010	311.433	14.577	46.898	48.072	231.040

TABLE H.1.10 HEAT PRODUCTION FROM RENEWABLE ENERGY SOURCES, 2000-2012

(TJ)

Year	TOTAL	Solar Thermal	Geothermal	Biomass Systems
2000	1.486	1.486	0	0
2001	1.441	1.441	0	0
2002	1.474	1.474	0	0
2003	1.513	1.513	0	0
2004	1.658	1.658	0	0
2005	1.729	1.729	0	0
2006	1.812	1.812	0	...
2007	2.249	2.240	9	...
2008	2.358	2.347	11	...
2009	2.480	2.425	15	40
2010	2.677	2.545	32	100
2011	2.847	2.625	44	178
2012	2.943	2.700	62	181

H. ENERGY, ENVIRONMENT

H.2. Environment

SCOPE

This section provides data on various environmental concerns, such as the amounts of municipal and industrial waste generated, the composition of waste, the treatment of waste, air emissions, water abstraction and consumption and wastewater treatment. Moreover, information is provided about the expenditures and the investments occurring for environmental protection purposes as well as the revenues from environmental protection activities in various sectors of economic activity.

COVERAGE

Data refer only to the Government controlled area of the island.

SOURCES OF DATA

Municipal Waste. Data are derived from an annual survey carried out by the Statistical Service. A questionnaire is addressed to all municipal authorities, which have the responsibility for the collection and treatment of the municipal waste generated.

Industrial Waste. Data are derived from sample surveys carried out on a biennial basis by the Statistical Service, starting from the reference year 2004. Surveys conducted cover enterprises operating in the broad industrial sector (including mining and quarrying, manufacturing, electricity, gas, steam and air conditioning supply, water supply, sewerage, waste management and remediation activities) and in the construction sector.

Air Emissions. Data are calculated by the Industrial Pollution Control Sector of the Department of Labour Inspection, Ministry of Labour, Welfare and Social Insurance and the Department of Environment, Ministry of Agriculture, Natural Resources and Environment.

Water Abstraction. Data are provided by the Water Development Department, Ministry of Agriculture, Natural Resources and Environment.

Wastewater Treatment. Data are derived from an ad hoc survey carried out by the Statistical Service in cooperation with the Water Development Department, Ministry of Agriculture, Natural Resources and Environment. The survey covered the years 2004 and 2005.

Water Consumption and Environmental Expenditure. Data are derived from an annual survey carried out by the Statistical Service. The survey is addressed to enterprises classified in the mining and quarrying, manufacturing, electricity, gas, steam, air conditioning supply and water supply sectors (sections B to E of the Statistical Classification of Economic Activities NACE Rev. 2).

DEFINITIONS OF TERMS USED

Waste refers to every product, material or substance that does not provide any usefulness to its generator and, therefore, there is no intention of being reused, and it is discarded or there is an intention for the waste to be discarded.

Municipal waste refers to waste collected by or on behalf of municipalities. It includes household waste and similar waste, as well as waste originating from commerce, trade, small businesses, office buildings and institutions (schools, hospitals, government buildings). It also includes: bulky waste, yard waste, leaves, grass clippings, street sweepings, the content of litter containers and market cleansing waste, if managed as waste. Municipal waste is collected door-to-door either through the traditional collection scheme (mixed household waste) or as fractions collected separately for recovery operations (mainly for recycling purposes, through door-to-door collection and/or through voluntary deposits). It also includes waste similar in nature and composition which: 1) is collected directly by the private sector (business or private non-profit institutions), not on behalf of municipalities (mainly separate collection for recovery purposes) and 2) originates from rural areas not served by a regular waste service, even if they are disposed by the generator. It excludes waste from municipal sewage network and treatment, municipal construction and demolition waste.

Industrial waste refers to the waste generated and treated by industrial enterprises. It covers only substances and materials which are considered as wastes according to the EU waste definitions, described in the Waste Framework Directive. The wastes which are reported either as generated or treated are directly linked to the European Waste Catalogue (EWC). This code list contains 48 aggregated categories, of which 21 are hazardous. Wastes which are recycled on the site of generation are not included. The quantities of waste generated are further classified among the different waste treatment operations: incineration, recovery and disposal.

Incineration refers to the thermal treatment of waste in an incineration plant in order to reduce the volume and the hazardousness of the waste, and to obtain a still product that can be disposed of.

Recovery refers to the treatment of waste, whose principal objective is for the waste to serve a useful purpose in replacing other materials which would normally be used for that purpose. The temporary storage of waste or any preparatory activities are not included.

Recycling is defined as any reprocessing of material in a production process that diverts it from the waste stream. Both reprocessing as the same type of product and for different purposes are included. Direct recycling within industrial plants at the place of generation is excluded.

Composting is defined as a biological process that submits biodegradable waste to anaerobic or aerobic decomposition and that results in a product used on land or for the production of growing media or substrates.

Disposal refers to the deposit of waste into or onto land, in especially engineered landfills, surface impoundment, permanent storage etc. As in the case of recovery, disposal does not include the temporary storage of waste or any preparatory activities.

Landfill site is defined as an area where waste is deposited. It covers both landfills in internal sites (i.e. where the generator of waste is carrying out its own waste disposal at the place of generation) and external sites.

Greenhouse effect is a natural occurring process that aids in heating the earth's surface. It results from the fact that certain atmospheric gases, trap some of the outgoing energy, retaining heat somewhat like the glass panels of a greenhouse. Without this natural greenhouse effect temperatures would be much lower than they are now and life as known today would not be possible.

Greenhouse gases are certain atmospheric gases such as carbon dioxide (CO₂), methane (CH₄), nitrous oxide (N₂O), hydrofluorocarbons (HFCs), perfluorocarbons (PFCs) and sulphur hexafluoride (SF₆).

Fresh surface water includes water which flows over or rests on the surface of a land mass, natural water resources such as rivers, streams, brooks, lakes, etc., as well as artificial water resources such as irrigation, industrial and navigation canals, drainage systems and artificial reservoirs.

Fresh ground water includes the fresh water which is being held in and can usually be recovered from or via an underground formation. All permanent and temporary deposits of water both artificially charged and naturally, in the subsoil, of sufficient quantity for at least seasonal use are included.

Returned water is water abstracted from any fresh water source and discharged into freshwaters without use or before use. Discharges to the sea are excluded.

Water net abstraction equals water gross abstraction minus returned water.

Desalinated water is the total volume of water obtained from desalination processes.

Reused water is water that has undergone wastewater treatment and is delivered to a user as reclaimed wastewater. This means the direct supply of treated effluent to the user. Excluded is wastewater discharged into a watercourse and used again downstream. Recycling within industrial sites is excluded.

Imports of water refer to traded bulk water from another territory. Bottled water is not included.

Wastewater is water which is of no further immediate value to the purpose for which it was used or in the pursuit of which it was produced because of its quality, quantity or time of occurrence. Wastewater originates from two sources, domestic and industrial. Domestic wastewater is wastewater resulting from residential settlements and services which originates predominantly from the human metabolism and from household activities. Industrial wastewater is water discharged after being used in, or produced by, industrial production processes and which is of no further immediate value to these processes.

Wastewater collecting system is a system of conduits which collects and conducts wastewater. Collecting systems are often operated by public authorities or semi-public organisations.

BOD capacity is the total quantity of oxygen-demanding material that a wastewater treatment plant is designed for which can be treated daily with a certain efficiency.

Population equivalent is the organic biodegradable load having a five-day biochemical oxygen demand (BOD₅) of 60g of oxygen per day.

Wastewater treatment is the process to render wastewater fit to meet applicable environmental standards or other quality norms for recycling or reuse. Different types of treatment exist.

Primary treatment is the treatment of wastewater by a physical and/or chemical process involving settlement of suspended solids, or other process in which the BOD₅ of the incoming wastewater is reduced by at least 20% before discharge and the total suspended solids of the incoming waste water are reduced by at least 50%.

Secondary treatment is the treatment of wastewater by a process generally involving biological treatment with a secondary settlement or other process, resulting in a BOD removal of at least 70% and a COD removal of at least 75%.

Further treatment is the treatment (additional to secondary treatment) of nitrogen and/or phosphorous and/or any other pollutant affecting the quality or a specific use of water: microbiological pollution, colour etc. The following minimum treatment efficiencies define a further treatment: organic pollution removal of at least 95% for BOD and 85% for COD, and at least one of the following:

- nitrogen removal of at least 70%
- phosphorus removal of at least 80%
- filtration
- microbiological removal achieving a faecal coliform density less than 1000 in 100 ml

Environmental protection is an action or activity where the main purpose is to collect, treat, reduce, prevent or eliminate pollutants and pollution or any other degradation of the environment resulting from the operating activity of an enterprise. It involves the use of equipment, labour, manufacturing techniques and practices, information networks or products. Actions that aim at the safety of health at the work place are excluded.

Environmental protection expenditure is the sum of capital investments and current expenditure for the undertaking of environmental protection activities. Capital investments are distinguished between integrated and end-of-pipe investments. They include the purchase of machinery, equipment, buildings, land etc. Current expenditure is distinguished between internal expenditure and purchase of services. It includes labour costs, purchases of raw materials, use of energy, maintenance of equipment, etc.

Integrated investments refer to installations (or part of them) that have been adapted in order to generate less pollution or to measure the pollution level. This equipment is integrated in the production process and cannot be identified as separate parts.

End-of-pipe investments consist of identifiable and distinct equipment and/or installations which function independently at the end of the production cycle, where the release of pollution into the environment occurs. This equipment is destined to handle pollution already generated, by preventing, controlling and monitoring the emission of pollutants freed in the environment.

Income from environmental protection activities includes the income of enterprises from selling environmental services to other enterprises or institutions, the financial aid received by the enterprises from the public budget or from institutions not controlled by the government for acquisition and operation of environmental facilities. It also refers to income of the enterprises from the reuse of materials resulting from environmental protection activities. This income is estimated as the saving in cost, as a result of using these products. The income resulting from selling such products to other enterprises or organisations is also included.

OTHER RELEVANT PUBLICATIONS & SOURCES OF INFORMATION

Further information can be downloaded free of charge from the website of the Statistical Service, under the statistical theme "Energy, Environment".

TABLE H.2.1. MUNICIPAL WASTE GENERATED AND TREATED, 1993-2013

Indicator	Unit	1993	2000	2005	2008	2009	2010	2011	2012	2013 (pr.)
Amount generated	000's tonnes	...	436,11	507,91	572,68	589,06	577,37	581,10	578,70	538,21
Per capita generation of waste	kg/person	...	629	688	729	730	698	684	670	624
Amount collected for recycling - by type of waste	000's tonnes	...	13,11	18,61	42,09	49,39	61,09	72,22	69,65	66,00
Paper, paperboard and paper products	"	...	6,45	8,26	28,82	35,09	38,38	44,55	40,86	...
Plastics	"	...	1,30	2,97	2,46	2,86	5,96	9,42	10,86	...
Glass	"	...	0,50	1,10	3,89	4,02	5,13	6,47	5,86	...
Metal	"	...	2,56	2,86	5,39	5,55	10,03	9,42	9,53	...
Wood	"	1,66	1,52	1,86	0,65	0,37	0,48	...
Textiles	"	0,85	1,05	1,11	...
Other recyclable materials	"	...	2,30	1,76	0,01	0,01	0,09	0,94	0,95	...
Amount composted		0,00	0,00	0,00	0,00	0,00	26,31	47,92	57,77	49,40
Amount landfilled - by type of waste	"	368,80	423,00	489,30	530,59	539,67	489,97	460,96	451,28	422,81
Paper, paperboard and paper products	"	105,10	112,18	127,86	114,92	113,77	110,20	101,96	99,91	...
Textiles	"	44,60	47,68	65,55	83,44	85,50	82,04	76,36	74,28	...
Plastics	"	4,40	10,40	11,60	13,29	13,65	12,01	11,72	16,84	...
Glass	"	8,50	14,89	17,46	17,52	15,66	11,11	9,45	9,20	...
Metal	"	...	9,51	9,41	9,93	10,98	11,06	12,10	11,89	...
Wood	"	24,70	26,34	29,31	34,36	35,34	33,44	34,41	34,08	...
Organic material	"	153,40	184,92	208,24	232,51	241,52	211,63	192,92	183,21	...
Inert material	"	...	6,11	6,35	7,44	7,36	7,14	7,43	7,38	...
Other	"	28,10	10,97	13,52	17,18	15,89	11,34	14,61	14,49	...

CHART H.2. COMPOSITION OF MUNICIPAL WASTE, 2012

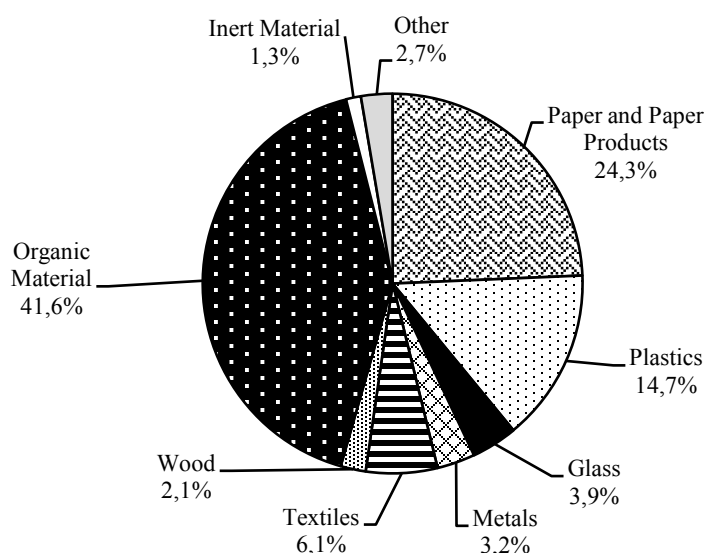

TABLE H.2.2a. GENERATION OF INDUSTRIAL WASTE BY ECONOMIC ACTIVITY, 2008

(Tonnes)

NACE Rev. 2 Code	Economic Activity	Kind of Waste		Method of Treatment			Total
		Hazardous	Non- Hazardous	Incine- ration	Recovery	Disposal	
B	MINING AND QUARRYING	204	504.483	5	493.422	11.260	504.687
08	Other mining and quarrying	204	504.483	5	493.422	11.260	504.687
C	MANUFACTURING	2.532	135.391	12.440	77.545	47.938	137.923
10	Manufacture of food products	154	34.124	10.638	9.957	13.683	34.278
11	Manufacture of beverages	73	7.193	636	5.566	1.064	7.266
12+19	Manufacture of tobacco products & Manufacture of refined petroleum products	16	199	16	186	13	215
13	Manufacture of textiles	3	286	0	45	244	289
14	Manufacture of wearing apparel	5	466	0	13	458	471
15	Manufacture of leather and related products	10	161	0	64	107	171
16	Manufacture of wood and of products of wood and cork, except furniture; manufacture of articles of straw and plaiting materials	40	8.053	1.038	571	6.484	8.093
17	Manufacture of paper and paper products	3	3.695	0	2.973	725	3.698
18	Printing and reproduction of recorded media	13	8.594	1	6.979	1.627	8.607
20	Manufacture of chemicals and chemical products	556	759	20	908	387	1.315
21	Manufacture of basic pharmaceutical products and pharmaceutical preparations	96	592	27	327	334	688
22	Manufacture of rubber and plastic products	11	1.243	0	990	264	1.254
23	Manufacture of other non-metallic mineral products	148	55.032	15	39.494	15.671	55.180
24	Manufacture of basic metals	26	2.397	1	2.208	214	2.423
25	Manufacture of fabricated metal products, except machinery and equipment	1.255	5.181	12	4.580	1.844	6.436
26	Manufacture of computer, electronic and optical products	0	0	0	0	0	0
27	Manufacture of electrical equipment	9	378	1	69	317	387
28	Manufacture of machinery and equipment n.e.c.	6	1.019	22	692	311	1.025
29	Manufacture of motor vehicles, trailers and semi-trailers	8	384	0	221	171	392
30	Manufacture of other transport equipment	0	33	0	8	25	33
31	Manufacture of furniture	44	4.278	0	614	3.708	4.322
32	Other manufacturing	1	167	0	26	142	168
33	Repair and installation of machinery and equipment	55	1.157	13	1.054	145	1.212
D	ELECTRICITY, GAS, STEAM AND AIR CONDITIONING SUPPLY	1.361	749	827	1.105	178	2.110
35	Electricity, gas, steam and air conditioning	1.361	749	827	1.105	178	2.110
E	WATER SUPPLY; SEWERAGE, WASTE MANAGEMENT AND REMEDIAION ACTIVITIES	19	15.630	0	15.041	607	15.648
36	Water collection, treatment and supply	2	70	0	7	64	71
37	Sewerage	3	15.387	0	15.010	380	15.390
38	Waste collection, tretment and disposal activities; materials recovery	14	167	0	24	157	181
39	Remediation activities and other waste management services	0	6	0	0	6	6
F	CONSTRUCTION	273	430.957	103	54.049	377.079	431.231
B to F	TOTAL	4.389	1.087.210	13.375	641.162	437.062	1.091.599

TABLE H.2.2b. GENERATION OF INDUSTRIAL WASTE BY ECONOMIC ACTIVITY, 2010

(Tonnes)

NACE Rev. 2 Code	Economic Activity	Kind of Waste		Method of Treatment			Total
		Hazardous	Non-Hazardous	Incineration	Recovery	Disposal	
B	MINING AND QUARRYING	174	381.620	14	378.261	3.519	381.794
08	Other mining and quarrying	174	381.620	14	378.261	3.519	381.794
C	MANUFACTURING	1.373	130.216	4.908	74.674	52.007	131.589
10	Manufacture of food products	128	37.366	2.903	27.947	6.644	37.494
11	Manufacture of beverages	265	7.484	212	5.156	2.381	7.749
12+19	Manufacture of tobacco products & Manufacture of refined petroleum products	6	84	0	63	27	90
13	Manufacture of textiles	8	175	0	71	112	183
14	Manufacture of wearing apparel	2	291	0	111	182	293
15	Manufacture of leather and related products	0	35	0	19	16	35
16	Manufacture of wood and of products of wood and cork, except furniture; manufacture of articles of straw and plaiting materials	25	10.474	1.550	346	8.603	10.499
17	Manufacture of paper and paper products	8	3.194	2	2.942	258	3.202
18	Printing and reproduction of recorded media	9	4.599	0	4.089	519	4.608
20	Manufacture of chemicals and chemical products	146	958	19	683	402	1.104
21	Manufacture of basic pharmaceutical products and pharmaceutical preparations	59	839	36	302	560	898
22	Manufacture of rubber and plastic products	58	1.019	0	499	578	1.077
23	Manufacture of other non-metallic mineral products	330	51.038	186	26.081	25.101	51.368
24	Manufacture of basic metals	13	1.687	0	1.501	199	1.700
25	Manufacture of fabricated metal products, except machinery and equipment	172	4.022	0	2.727	1.467	4.194
26+27	Manufacture of computer, electronic and optical products & Manufacture of electrical equipment	4	807	0	549	262	811
28	Manufacture of machinery and equipment n.e.c.	33	375	0	211	197	408
29	Manufacture of motor vehicles, trailers and semi-trailers	27	1.004	0	648	383	1.031
30	Manufacture of other transport equipment	0	38	0	10	28	38
31	Manufacture of furniture	42	3.920	0	242	3.720	3.962
32	Other manufacturing	9	248	0	113	144	257
33	Repair and installation of machinery and equipment	29	559	0	364	224	588
D	ELECTRICITY, GAS, STEAM AND AIR CONDITIONING SUPPLY	1.266	1.647	1.303	1.436	174	2.913
35	Electricity, gas, steam and air conditioning	1.266	1.647	1.303	1.436	174	2.913
E	WATER SUPPLY; SEWERAGE, WASTE MANAGEMENT AND REMEDIATION ACTIVITIES	132	26.842	134	17.664	9.176	26.974
36	Water collection, treatment and supply	68	3.377	0	23	3.422	3.445
37	Sewerage	4	21.028	0	17.370	3.662	21.032
38	Waste collection, treatment and disposal activities; materials recovery	60	2.437	134	271	2.092	2.497
39	Remediation activities and other waste management services	0	0	0	0	0	0
F	CONSTRUCTION	13.751	1.054.530	446	677.194	390.641	1.068.281
B to F	TOTAL	16.696	1.594.855	6.805	1.149.229	455.517	1.611.551

TABLE H.2.3a. GENERATION OF INDUSTRIAL WASTE BY WASTE TYPE, 2008

(Tonnes)

Waste Code (EWC)	Waste Type	Kind of Waste		Method of Treatment			Total
		Hazardous	Non-Hazardous	Incineration	Recovery	Disposal	
1.1	Spent solvents	10	0	1	2	7	10
1.2	Acid, alkaline or saline wastes	1.145	170	0	1.211	104	1.315
1.3	Used oils	1.296	0	19	1.223	54	1.296
1.4	Spent chemical catalysts	0	0	0	0	0	0
2	Chemical preparation wastes	77	15	47	13	32	92
3.1	Chemical deposits and residues	61	29	0	42	48	90
3.2	Industrial effluent sludges	144	7.757	0	7.818	83	7.901
5	Health care and biological wastes	0	0	0	0	0	0
6	Metallic wastes	471	15.479	0	15.413	537	15.950
7.1	Glass wastes	0	3.378	0	2.892	486	3.378
7.2	Paper and cardboard wastes	0	14.080	58	11.223	2.799	14.080
7.3	Rubber wastes	0	429	0	14	415	429
7.4	Plastic wastes	0	3.855	0	2.728	1.127	3.855
7.5	Wood wastes	20	12.287	1.119	1.189	9.999	12.307
7.6	Textile wastes	0	288	0	0	288	288
7.7	Wastes containing PCB	0	0	0	0	0	0
8	Discarded equipment	13	1.746	0	1.670	89	1.759
8.1	Discarded vehicles	0	632	0	518	114	632
8.41	Batteries and accumulators wastes	129	14	0	142	1	143
9	Animal and vegetal wastes (excluding animal waste of food preparation and products; and excluding animal faeces, urine and manure)	0	4.082	214	909	2.959	4.082
9.11	Animal waste of food preparation and products	0	14.349	10.621	3.580	148	14.349
9.3	Animal faeces, urine and manure	0	9.144	0	3.944	5.200	9.144
10.1	Household and similar wastes	0	13.477	4	2	13.471	13.477
10.2	Mixed and undifferentiated materials	156	31.481	0	1	31.636	31.637
10.3	Sorting residues	0	65	0	0	65	65
11	Common sludges (excl. dredging spoils)	0	8.867	426	8.380	61	8.867
11.3	Dredging spoils	0	61.200	0	0	61.200	61.200
12.1+	Mineral wastes (excluding						
12.2+	combustion wastes, contaminated						
12.3+	soils and polluted dredging						
12.5	spoils)	21	884.386	20	578.248	306.139	884.407
12.4	Combustion wastes	846	0	846	0	0	846
12.6	Contaminated soils and polluted dredging spoils	0	0	0	0	0	0
13	Solidified, stabilised or vitrified wastes	0	0	0	0	0	0
	TOTAL	4.389	1.087.210	13.375	641.162	437.062	1.091.599

TABLE H.2.3b. GENERATION OF INDUSTRIAL WASTE BY WASTE TYPE, 2010

(Tonnes)

Waste Code (EWC)	Waste Type	Kind of Waste		Method of Treatment			Total
		Hazardous	Non-Hazardous	Incineration	Recovery	Disposal	
1.1	Spent solvents	17	0	4	2	11	17
1.2	Acid, alkaline or saline wastes	5	103	0	96	12	108
1.3	Used oils	986	0	135	743	108	986
1.4+2+							
3.1	Chemical wastes	70	10	51	11	18	80
3.2	Industrial effluent sludges	10	629	0	451	188	639
3.3	Sludges and liquid wastes from waste treatment	283	11.524	463	7.908	3.436	11.807
5	Health care and biological wastes	25	2	25	0	2	27
6.1	Metallic wastes, ferrous	0	8.773	0	8.456	317	8.773
6.2	Metallic wastes, non-ferrous	0	3.091	0	3.057	34	3.091
6.3	Metallic wastes, mixed ferrous and non-ferrous	0	1.807	0	1.793	14	1.807
7.1	Glass wastes	0	3.421	166	1.252	2.003	3.421
7.2	Paper and cardboard wastes	0	11.469	1	10.928	540	11.469
7.3	Rubber wastes	0	529	60	451	18	529
7.4	Plastic wastes	0	2.146	2	1.689	455	2.146
7.5	Wood wastes	0	12.649	1.971	1.687	8.991	12.649
7.6	Textile wastes	0	99	0	0	99	99
7.7	Wastes containing PCB	0	0	0	0	0	0
8	Discarded equipment	305	255	0	517	43	560
8.1	Discarded vehicles	645	68	0	683	30	713
8.41	Batteries and accumulators wastes	167	15	0	180	2	182
9.1	Animal and mixed food waste	0	17.598	2.878	14.500	220	17.598
9.2	Vegetal waste	0	4.782	0	3.378	1.404	4.782
9.3	Animal faeces, urine and manure	0	6.403	0	6.403	0	6.403
10.1	Household and similar wastes	0	6.064	4	21	6.039	6.064
10.2	Mixed and undifferentiated materials	269	61.487	5	1.210	60.541	61.756
10.3	Sorting residues	0	2.024	0	18	2.006	2.024
11	Common sludges (excl. dredging spoils)	0	11.226	120	11.082	24	11.226
12.1	Mineral waste from construction and demolition	11.410	148.792	0	481	159.721	160.202
12.2+	Other mineral waste (excl. C&D waste,						
12.3+	combustion wastes, soils, dredging						
12.5	spoils, waste from waste treatment)	60	352.211	0	342.276	9.995	352.271
12.4	Combustion wastes	906	15	914	0	7	921
12.6	Soils	0	927.657	0	729.956	197.701	927.657
12.7	Dredging spoils	1.538	6	6	0	1.538	1.544
12.8 + 13	Mineral waste from waste treatment and stabilised waste	0	0	0	0	0	0
	TOTAL	16.696	1.594.855	6.805	1.149.229	455.517	1.611.551

TABLE H.2.4a. GENERATION OF INDUSTRIAL WASTE BY WASTE TYPE AND ECONOMIC ACTIVITY, 2008

(Tonnes)

Waste Code (EWC)	Waste Type	Mining and Quarrying	Manufacturing	Electricity, Gas, Steam and Air Conditioning Supply	Water Supply; Sewerage, Waste Management and Remediation Activities	Construction	Total
1.1	Spent solvents	0	8	1	0	1	10
1.2	Acid, alkaline or saline wastes	0	783	532	0	0	1.315
1.3	Used oils	200	871	41	16	168	1.296
1.4	Spent chemical catalysts	0	0	0	0	0	0
2	Chemical preparation wastes	0	91	0	1	0	92
3.1	Chemical deposits and residues	0	90	0	0	0	90
3.2	Industrial effluent sludges	0	250	215	6.822	614	7.901
5	Health care and biological wastes	0	0	0	0	0	0
6	Metallic wastes	202	11.122	234	4	4.388	15.950
7.1	Glass wastes	0	3.378	0	0	0	3.378
7.2	Paper and cardboard wastes	13	13.191	9	16	851	14.080
7.3	Rubber wastes	6	199	3	9	212	429
7.4	Plastic wastes	1	3.556	0	3	295	3.855
7.5	Wood wastes	0	8.955	5	0	3.347	12.307
7.6	Textile wastes	0	288	0	0	0	288
7.7	Wastes containing PCB	0	0	0	0	0	0
8	Discarded equipment	38	1.174	0	0	547	1.759
8.1	Discarded vehicles	8	293	4	14	313	632
8.41	Batteries and accumulators wastes	2	62	0	3	76	143
9	Animal and vegetal wastes (excluding animal waste of food preparation and products; and excluding animal faeces, urine and manure)	0	4.082	0	0	0	4.082
9.11	Animal waste of food preparation and products	0	14.349	0	0	0	14.349
9.3	Animal faeces, urine and manure	0	9.144	0	0	0	9.144
10.1	Household and similar wastes	178	9.197	170	193	3.739	13.477
10.2	Mixed and undifferentiated materials	0	12.258	0	311	19.068	31.637
10.3	Sorting residues	0	0	0	65	0	65
11	Common sludges (excl. dredging spoils)	0	630	70	8.167	0	8.867
11.3	Dredging spoils	0	0	0	0	61.200	61.200
12.1+	Mineral wastes (excluding						
12.2+	combustion wastes, contaminated						
12.3+	soils and polluted dredging						
12.5	spoils)	504.039	43.952	0	24	336.392	884.407
12.4	Combustion wastes	0	0	826	0	20	846
12.6	Contaminated soils and polluted dredging spoils	0	0	0	0	0	0
13	Solidified, stabilised or vitrified wastes	0	0	0	0	0	0
	TOTAL	504.687	137.923	2.110	15.648	431.231	1.091.599

TABLE H.2.4b. GENERATION OF INDUSTRIAL WASTE BY WASTE TYPE AND ECONOMIC ACTIVITY, 2010

(Tonnes)

Waste Code (EWC)	Waste Type	Mining and Quarrying	Manufacturing	Electricity, Gas, Steam and Air Conditioning Supply	Water Supply; Sewerage, Waste Management and Remediation Activities	Construction	Total
1.1	Spent solvents	0	17	0	0	0	17
1.2	Acid, alkaline or saline wastes	0	106	0	2	0	108
1.3	Used oils	99	563	5	30	289	986
1.4+2+							
3.1	Chemical wastes	0	80	0	0	0	80
3.2	Industrial effluent sludges	0	458	0	1	180	639
3.3	Sludges and liquid wastes from waste treatment	0	1.499	283	10.025	0	11.807
5	Health care and biological wastes	0	27	0	0	0	27
6.1	Metallic wastes, ferrous	211	3.598	390	123	4.451	8.773
6.2	Metallic wastes, non-ferrous	0	2.065	933	0	93	3.091
6.3	Metallic wastes, mixed ferrous and non-ferrous	0	709	0	0	1.098	1.807
7.1	Glass wastes	0	3.417	3	0	1	3.421
7.2	Paper and cardboard wastes	3	11.071	17	28	350	11.469
7.3	Rubber wastes	31	331	0	50	117	529
7.4	Plastic wastes	3	1.983	0	16	144	2.146
7.5	Wood wastes	0	12.128	10	0	511	12.649
7.6	Textile wastes	0	98	1	0	0	99
7.7	Wastes containing PCB	0	0	0	0	0	0
8	Discarded equipment	0	246	72	6	236	560
8.1	Discarded vehicles	85	408	0	18	201	713
8.41	Batteries and accumulators wastes	4	121	5	25	27	182
9.1	Animal and mixed food waste	0	17.584	0	14	0	17.598
9.2	Vegetal waste	0	4.782	0	0	0	4.782
9.3	Animal faeces, urine and manure	0	6.403	0	0	0	6.403
10.1	Household and similar wastes	39	4.157	171	159	1.538	6.064
10.2	Mixed and undifferentiated materials	417	27.799	0	468	33.072	61.756
10.3	Sorting residues	0	18	0	2.006	0	2.024
11	Common sludges (excl. dredging spoils)	0	289	120	10.817	0	11.226
12.1	Mineral waste from construction and demolition	0	411	3	3.015	156.773	160.202
12.2+	Other mineral waste (excl. C&D waste,						
12.3+	combustion wastes, soils, dredging						
12.5	spoils, waste from waste treatment)	330.902	20.312	0	171	886	352.271
12.4	Combustion wastes	0	15	900	0	6	921
12.6	Soils	50.000	10.894	0	0	866.763	927.657
12.7	Dredging spoils	0	0	0	0	1.544	1.544
12.8+	Mineral waste from waste treatment and						
13	stabilised waste	0	0	0	0	0	0
	TOTAL	381.794	131.589	2.913	26.974	1.068.281	1.611.551

TABLE H.2.5. EMISSIONS OF AIR POLLUTANTS, 1990-2012

(000's tonnes)

	1990	1995	2000	2005	2007	2008	2009	2010	2011	2012
SULPHUR DIOXIDE (SO₂)	32,67	40,76	49,99	38,09	29,56	22,80	18,09	22,17	20,96	16,28
Energy	31,33	39,09	47,93	37,94	29,50	22,76	18,05	22,12	20,92	16,24
Energy industry	22,21	27,20	33,46	34,07	25,51	20,52	16,07	20,34	19,37	14,75
Manufacturing industry and construction	2,76	3,04	3,21	3,06	3,04	1,62	1,47	1,32	1,06	1,00
Road transport	4,49	6,22	7,50	0,07	0,07	0,07	0,01	0,01	0,01	0,01
Other transport	0,21	0,26	0,41	0,15	0,37	0,29	0,26	0,24	0,25	0,27
Other sectors	1,67	2,37	3,36	0,59	0,51	0,26	0,23	0,20	0,22	0,21
Fugitive Emissions from Fuels	1,21	1,51	1,86	n.o.	n.o.	n.o.	n.o.	n.o.	n.o.	n.o.
Industrial Processes	0,09	0,11	0,13	0,11	0,03	0,02	0,02	0,02	0,02	0,02
Agriculture	0,01	0,01	0,00	0,00	0,00	0,00	0,00	0,00	0,00	0,00
Waste	0,03	0,04	0,05	0,04	0,03	0,02	0,02	0,02	0,02	0,02
NITROGEN OXIDES (NO_x)	16,82	19,22	21,91	21,17	21,51	20,06	19,62	18,04	20,76	21,01
Energy	16,01	18,41	21,22	20,65	21,13	19,75	19,35	17,73	20,51	20,75
Energy industry	3,52	4,31	5,87	6,93	7,48	6,32	7,42	6,32	9,69	10,94
Manufacturing industry and construction	2,57	2,83	2,89	3,03	3,10	3,04	2,54	2,20	2,10	1,94
Road transport	9,00	10,00	10,94	9,11	8,83	8,68	7,79	7,66	7,19	6,35
Other transport	0,65	0,90	1,08	1,13	1,33	1,32	1,24	1,23	1,20	1,19
Other sectors	0,26	0,37	0,45	0,45	0,39	0,39	0,36	0,31	0,34	0,33
Fugitive Emissions from Fuels	0,04	0,05	0,07	n.o.	n.o.	n.o.	n.o.	n.o.	n.o.	n.o.
Industrial Processes	0,07	0,08	0,09	0,09	0,01	0,01	0,01	0,01	0,01	0,01
Agriculture	0,67	0,65	0,49	0,40	0,34	0,27	0,23	0,27	0,21	0,22
Waste	0,03	0,03	0,03	0,03	0,03	0,03	0,03	0,03	0,03	0,03
CARBON MONOXIDE (CO)	55,71	48,03	36,42	27,81	24,87	23,02	20,70	19,36	17,93	16,66
Energy	51,87	44,85	34,31	26,36	24,32	22,62	20,32	19,02	17,62	16,33
Energy industry	0,34	0,42	0,57	0,70	0,74	0,25	0,46	0,45	0,55	0,55
Manufacturing industry and construction	2,85	3,16	3,20	3,47	3,66	3,59	2,96	2,53	2,53	2,32
Road transport	46,81	39,44	28,78	20,48	18,27	17,04	15,18	14,38	12,96	11,63
Other transport	1,10	1,16	1,19	1,21	1,20	1,33	1,28	1,28	1,19	1,21
Other sectors	0,76	0,69	0,57	0,50	0,45	0,41	0,44	0,39	0,38	0,62
Fugitive Emissions from Fuels	0,01	0,01	0,02	n.o.	n.o.	n.o.	n.o.	n.o.	n.o.	n.o.
Industrial Processes	1,39	1,20	0,91	0,69	0,08	0,08	0,07	0,07	0,06	0,06
Agriculture	2,03	1,61	0,91	0,55	0,28	0,15	0,15	0,13	0,11	0,13
Waste	0,41	0,36	0,27	0,21	0,19	0,17	0,16	0,15	0,14	0,14
NON-METHANE VOLATILE ORGANIC COMPOUNDS (VOCs)	17,52	16,85	14,82	14,30	13,81	12,55	11,73	11,67	9,60	9,26
Energy	10,83	9,85	7,52	4,38	3,92	3,61	3,13	2,87	2,67	2,63
Energy industry	0,46	0,59	0,78	0,11	0,11	0,12	0,11	0,10	0,18	0,28
Manufacturing industry and construction	0,19	0,21	0,21	0,23	0,24	0,23	0,19	0,17	0,17	0,16
Road transport	9,95	8,80	6,28	3,80	3,31	3,00	2,57	2,36	2,09	1,90
Other transport	0,08	0,10	0,12	0,13	0,14	0,16	0,15	0,14	0,14	0,15
Other sectors	0,14	0,14	0,13	0,12	0,11	0,10	0,11	0,09	0,09	0,13
Fugitive Emissions from Fuels	0,84	0,97	1,15	1,33	0,95	1,09	1,12	1,10	1,08	0,99
Industrial Processes	0,28	0,36	0,34	0,27	0,25	0,25	0,25	0,23	0,23	0,23
Use of Solvents	1,38	1,43	1,46	1,51	1,43	1,46	1,35	1,36	1,44	1,39
Paint Application	1,90	1,50	1,69	4,16	4,69	3,62	3,41	3,64	1,83	1,76
Agriculture	2,23	2,67	2,60	2,57	2,49	2,44	2,40	2,39	2,28	2,19
Waste	0,06	0,07	0,07	0,07	0,08	0,07	0,07	0,07	0,07	0,07
AMMONIA (NH₃)	5,24	6,05	5,93	5,93	5,65	5,49	5,33	5,48	5,10	4,95
Energy	0,08	0,14	0,20	0,32	0,32	0,32	0,32	0,31	0,30	0,27
Energy industry	0,01	0,01	0,01	0,01	0,01	0,01	0,01	0,01	0,01	0,01

(cont'd)

TABLE H.2.5 (cont'd). EMISSIONS OF AIR POLLUTANTS, 1990-2012

(000's tonnes)

	1990	1995	2000	2005	2007	2008	2009	2010	2011	2012
Manufacturing industry and construction	0,01	0,02	0,02	0,02	0,01	0,01	0,01	0,01	0,01	0,01
Road transport	0,06	0,11	0,18	0,30	0,30	0,30	0,30	0,29	0,28	0,25
Other transport	0,00	0,00	0,00	0,00	0,00	0,00	0,00	0,00	0,00	0,00
Other sectors	0,00	0,00	0,00	0,00	0,00	0,00	0,00	0,00	0,00	0,00
Industrial Processes	0,00	0,00	0,00	0,00	n.o.	n.o.	n.o.	n.o.	n.o.	n.o.
Agriculture	5,03	5,76	5,58	5,46	5,19	5,03	4,88	5,03	4,68	4,55
Waste	0,13	0,15	0,15	0,15	0,14	0,14	0,13	0,13	0,12	0,12
MATTER (TSP)	10,81	7,08	7,07	6,96	5,82	5,54	4,77	4,19
Energy	3,28	2,23	2,13	2,01	1,77	1,63	1,52	1,44
Energy industry	0,76	0,92	0,86	0,79	0,67	0,60	0,59	0,59
Manufacturing industry and construction	0,28	0,31	0,31	0,31	0,27	0,25	0,20	0,17
Road transport	2,11	0,88	0,83	0,80	0,71	0,69	0,63	0,53
Other transport	0,03	0,03	0,06	0,05	0,04	0,04	0,04	0,04
Other sectors	0,09	0,08	0,07	0,07	0,07	0,06	0,06	0,10
Industrial Processes	6,98	4,35	4,50	4,53	3,64	3,51	2,87	2,39
Use of Solvents	0,02	0,02	0,02	0,02	0,01	0,01	0,01	0,01
Paint Application	0,01	0,01	0,01	0,00	0,00	0,00	0,00	0,00
Agriculture	0,51	0,48	0,42	0,39	0,38	0,37	0,35	0,34
Waste	0,01	0,01	0,01	0,01	0,01	0,01	0,01	0,00
PARTICULATE MATTER (PM10)	5,98	4,53	4,49	4,35	3,71	3,54	3,11	2,78
Energy	2,92	1,86	1,81	1,68	1,48	1,38	1,29	1,21
Energy industry	0,57	0,69	0,67	0,59	0,50	0,45	0,45	0,44
Manufacturing industry and construction	0,23	0,25	0,25	0,25	0,22	0,20	0,16	0,14
Road transport	2,02	0,83	0,78	0,75	0,66	0,65	0,59	0,50
Other transport	0,03	0,03	0,06	0,05	0,04	0,04	0,04	0,04
Other sectors	0,07	0,06	0,06	0,05	0,06	0,05	0,05	0,08
Industrial Processes	2,53	2,17	2,24	2,26	1,83	1,77	1,45	1,21
Use of Solvents	0,02	0,01	0,01	0,01	0,01	0,01	0,01	0,01
Paint Application	0,00	0,00	0,00	0,00	0,00	0,00	0,00	0,00
Agriculture	0,51	0,48	0,42	0,39	0,38	0,37	0,35	0,34
Waste	0,01	0,01	0,01	0,01	0,00	0,00	0,00	0,00
PARTICULATE MATTER (PM2,5)	3,99	2,92	2,88	2,82	2,38	2,26	1,98	1,78
Energy	2,52	1,41	1,37	1,31	1,15	1,07	1,00	0,93
Energy industry	0,34	0,42	0,40	0,40	0,34	0,30	0,30	0,30
Manufacturing industry and construction	0,18	0,20	0,20	0,20	0,17	0,16	0,13	0,12
Road transport	1,90	0,71	0,66	0,62	0,55	0,53	0,48	0,39
Other transport	0,03	0,03	0,06	0,05	0,04	0,04	0,04	0,04
Other sectors	0,07	0,06	0,05	0,05	0,05	0,05	0,05	0,08
Industrial Processes	1,30	1,37	1,41	1,42	1,14	1,10	0,90	0,77
Use of Solvents	0,02	0,01	0,01	0,01	0,01	0,01	0,01	0,01
Paint Application	0,00	0,00	0,00	0,00	0,00	0,00	0,00	0,00
Agriculture	0,14	0,11	0,08	0,07	0,07	0,07	0,07	0,07
Waste	0,00	0,00	0,00	0,00	0,00	0,00	0,00	0,00
LEAD (Pb) ¹	36,06	42,34	44,02	29,42	30,41	31,32	30,85	31,41	30,52	28,04
Energy	35,99	42,28	43,97	29,39	30,38	31,30	30,83	31,38	30,50	28,02
Energy industry	0,31	0,37	0,42	0,22	0,21	0,22	0,21	0,17	0,18	0,21
Manufacturing industry and construction	0,25	0,28	0,29	0,27	0,27	0,28	0,25	0,22	0,21	0,20
Road transport	34,89	40,98	42,56	28,41	29,41	30,29	29,87	30,50	29,62	27,12
Other transport	0,47	0,56	0,58	0,39	0,40	0,41	0,41	0,42	0,40	0,40
Other sectors	0,07	0,09	0,11	0,11	0,09	0,09	0,09	0,08	0,08	0,08
Industrial Processes	0,01	0,01	0,00	0,00	n.o.	n.o.	n.o.	n.o.	n.o.	n.o.
Agriculture	0,03	0,02	0,01	0,01	0,00	0,00	0,00	0,00	0,00	0,00
Waste	0,03	0,03	0,04	0,02	0,02	0,02	0,02	0,02	0,02	0,02

Source: Department of Labour Inspection.

Note: 1. Quantities for lead (Pb) are expressed in tonnes.

TABLE H.2.6. EMISSIONS OF GREENHOUSE GASES, 1990-2012

Year	(000's tonnes of CO ₂ equivalent)					Year	(000's tonnes of CO ₂ equivalent)				
	Carbon Dioxide CO ₂	Methane CH ₄	Nitrous Oxide N ₂ O	Hydrofluorocarbons HFCs	Total Emissions of Greenhouse Gases		Carbon Dioxide CO ₂	Methane CH ₄	Nitrous Oxide N ₂ O	Hydrofluorocarbons HFCs	Total Emissions of Greenhouse Gases
1990	4,485,30	910,18	553,40	...	5,948,88	2002	7,001,92	1,284,43	760,59	55,82	9,102,76
1991	4,912,93	946,05	550,55	...	6,409,53	2003	7,358,23	1,288,23	732,12	77,89	9,456,47
1992	5,252,81	991,20	600,20	...	6,844,21	2004	7,574,69	1,294,48	693,59	101,68	9,664,44
1993	5,569,15	1,035,35	620,38	0,01	7,224,89	2005	7,774,85	1,277,09	648,76	121,19	9,821,89
1994	5,792,62	1,061,86	617,23	0,01	7,471,72	2006	7,898,88	1,277,55	604,30	151,87	9,932,60
1995	5,625,21	1,119,56	627,53	2,30	7,374,60	2007	8,327,82	1,269,66	658,11	180,64	10,436,23
1996	5,966,39	1,131,85	648,72	4,45	7,751,41	2008	8,420,93	1,276,22	626,27	206,00	10,529,42
1997	6,069,35	1,146,19	639,67	8,71	7,863,92	2009	8,064,14	1,277,15	595,89	230,27	10,167,45
1998	6,508,49	1,158,27	680,05	14,06	8,360,87	2010	7,754,81	1,296,73	629,90	249,78	9,931,22
1999	6,615,43	1,166,36	665,98	21,87	8,469,64	2011	7,473,78	1,243,07	630,15	259,12	9,606,12
2000	6,883,30	1,186,39	655,27	28,69	8,753,65	2012	7,038,34	1,306,31	634,88	260,44	9,239,97
2001	6,775,28	1,247,52	714,58	40,34	8,777,72						

Source: Department of Environment, Ministry of Agriculture, Natural Resources and Environment.

Note: Emissions of perfluorocarbons (PFCs) and sulphur hexafluoride (SF₆) are not reported.

TABLE H.2.7. WATER ABSTRACTION, 1998-2013

Source of Water	1998	1999	2000	2001	2002	2003	2004	2005	2006	2007	2008	2009	2010	2011	2012	2013
(mm m ³)																
FRESH SURFACE WATER																
Total gross abstraction¹	36,10	49,60	49,50	61,40	75,50	84,30	95,20	94,70	93,10	71,20	30,50	39,30	60,90	65,80	100,30	115,30
Public water supply	14,20	18,00	20,30	23,60	13,60	17,00	23,30	25,50	35,20	35,60	14,80	7,60	21,40	25,90	52,50	59,10
Agriculture, forestry, fishing	19,50	27,30	24,70	28,20	48,10	54,50	61,40	55,00	43,20	28,00	11,00	25,00	37,40	36,60	42,00	52,60
FRESH GROUND WATER																
Total gross abstraction²	140,00	150,00	146,00	141,00	145,00	158,00	172,00	140,00	140,00	145,00	130,00	145,00	140,00	155,00	155,00	140,00
Public water supply	30,10	36,30	26,00	30,10	32,50	31,70	29,50	29,60	30,00	30,00	30,00	29,00	28,00	27,00	26,00	25,00
Agriculture, forestry, fishing	109,90	113,70	120,00	110,90	112,50	126,30	142,50	110,40	110,00	115,00	100,00	116,00	112,00	128,00	129,00	115,00
TOTAL FRESH SURFACE AND GROUND WATER																
Total gross abstraction¹	176,10	199,60	195,50	202,40	220,50	242,30	267,20	234,70	233,10	216,20	160,50	184,30	200,90	220,80	255,30	255,30
Public water supply	44,30	54,30	46,30	53,70	46,10	48,70	52,80	55,10	65,20	65,60	44,80	36,60	49,40	52,90	78,50	84,10
Agriculture, forestry, fishing	129,40	141,00	144,70	139,10	160,60	180,80	203,90	165,40	153,20	143,00	111,00	141,00	149,40	164,60	171,00	167,60
Returned water³	2,40	4,30	4,50	9,60	13,80	12,80	10,50	14,20	14,70	7,60	4,70	6,70	2,10	3,30	5,80	3,60
Net abstraction	173,70	195,30	191,00	192,80	206,70	229,50	256,70	220,50	218,40	208,60	155,80	177,60	198,80	217,50	249,50	251,70
OTHER SOURCES OF WATER																
Desalinated water	13,63	21,80	29,80	30,10	29,10	31,00	26,20	27,10	32,60	49,40	52,74	48,70	17,60	10,70
Reused water ⁴	10,30	11,06	12,70	12,86	12,50	11,44	14,06	14,80	17,20	17,00
Imports of water	3,30	2,00

Source: Water Development Department.

Notes: 1. The difference between the total and its two components equals the amount of water released from dams for aquifer artificial recharge.

2. Includes also the amount of water used for aquifer artificial recharge.

3. Refers to the amount of water released from dams for aquifer artificial recharge.

4. Reused water from the seven major urban waste water treatment plants only. It includes reused water discharged to dams, used for irrigation purposes and for aquifer artificial recharge, but not the amounts discharged to the sea.

TABLE H.2.8. CONSUMPTION OF WATER IN INDUSTRY, 2012

NACE Rev. 2 Code	Economic Activity	Consumption of water by source of water supply (000's tonnes)								
		Total	Water Board	Municipality/Community Council	Water Development Department	Self supply (private boreholes)	Seawater, for water cooling purposes	Treated/Recycled water from wastewater treatment plants	Irrigation segment	Purchased from private sources
B	MINING AND QUARRYING	789,1	0,3	3,3	15,0	365,5	0,0	290,0	0,0	115,0
08	Other mining and quarrying	789,1	0,3	3,3	15,0	365,5	0,0	290,0	0,0	115,0
C	MANUFACTURING	3.519,5	1.578,1	614,6	99,0	949,2	0,0	155,1	0,0	123,5
10	Manufacture of food products	1.524,0	692,5	344,3	18,2	466,2	0,0	2,0	0,0	0,8
11	Manufacture of beverages	459,3	337,1	49,7	0,0	15,0	0,0	48,5	0,0	9,0
12+19	Manufacture of tobacco products & Manufacture of refined petroleum products	1,4	1,4	0,0	0,0	0,0	0,0	0,0	0,0	0,0
13	Manufacture of textiles	7,7	5,9	1,8	0,0	0,0	0,0	0,0	0,0	0,0
14	Manufacture of wearing apparel	8,5	8,1	0,4	0,0	0,0	0,0	0,0	0,0	0,0
15	Manufacture of leather and related products	9,0	1,4	4,6	0,0	3,0	0,0	0,0	0,0	0,0
16	Manufacture of wood and of products of wood and cork, except furniture; manufacture of articles of straw and plaiting materials	55,2	29,3	20,4	0,0	5,6	0,0	0,0	0,0	0,0
17	Manufacture of paper and paper products	14,9	7,6	4,6	0,2	2,4	0,0	0,0	0,0	0,1
18	Printing and reproduction of recorded media	54,6	44,7	9,9	0,0	0,1	0,0	0,0	0,0	0,0
20	Manufacture of chemicals and chemical products	73,9	55,2	1,1	0,0	7,7	0,0	9,9	0,0	0,0
21	Manufacture of basic pharmaceutical products and pharmaceutical preparations	61,7	61,4	0,0	0,0	0,3	0,0	0,0	0,0	0,0
22	Manufacture of rubber and plastic products	36,9	24,3	6,8	0,0	0,7	0,0	0,0	0,0	5,2
23	Manufacture of other non-metallic mineral products	923,3	74,7	126,0	80,6	439,0	0,0	94,8	0,0	108,3
24	Manufacture of basic metals	117,5	110,7	2,6	0,0	4,2	0,0	0,0	0,0	0,0
25	Manufacture of fabricated metal products, except machinery and equipment	68,3	42,4	22,8	0,0	3,0	0,0	0,0	0,0	0,1

(cont'd)

ENVIRONMENT

TABLE H.2.8 (cont'd). CONSUMPTION OF WATER IN INDUSTRY, 2012

NACE Rev. 2 Code	Economic Activity	Consumption of water by source of water supply (000's tonnes)								
		Total	Water Board	Municipality/Community Council	Water Development Department	Self supply (private boreholes)	Seawater, for water cooling purposes	Treated/Recycled water from wastewater treatment plants	Irrigation segment	Purchased from private sources
26+27	Manufacture of computer, electronic and optical products & Manufacture of electrical equipment	10,2	6,0	3,1	0,0	1,1	0,0	0,0	0,0	0,0
28	Manufacture of machinery and equipment n.e.c.	13,2	6,9	5,8	0,0	0,5	0,0	0,0	0,0	0,0
29	Manufacture of motor vehicles, trailers and semi-trailers	4,2	4,2	0,0	0,0	0,0	0,0	0,0	0,0	0,0
30	Manufacture of other transport equipment	0,6	0,6	0,0	0,0	0,0	0,0	0,0	0,0	0,0
31	Manufacture of furniture	27,8	19,6	8,0	0,0	0,2	0,0	0,0	0,0	0,1
32	Other manufacturing	27,8	25,2	2,4	0,0	0,2	0,0	0,0	0,0	0,0
33	Repair and installation of machinery and equipment	19,4	19,0	0,5	0,0	0,0	0,0	0,0	0,0	0,0
D	ELECTRICITY, GAS, STEAM AND AIR CONDITIONING SUPPLY	617.303,1	46,7	5,7	0,0	27,9	617.192,2	30,6	0,0	0,0
35	Electricity, gas, steam and air conditioning	617.303,1	46,7	5,7	0,0	27,9	617.192,2	30,6	0,0	0,0
E	WATER SUPPLY; SEWEGAGE, WASTE MANAGEMENT AND REMEDIATION ACTIVITIES	28,6	3,5	0,1	0,0	25,0	0,0	0,0	0,0	0,0
36	Water collection, treatment and supply	28,6	3,5	0,1	0,0	25,0	0,0	0,0	0,0	0,0
B to E	TOTAL	621.640,3	1.628,6	623,6	114,0	1.367,6	617.192,2	475,8	0,0	238,5

Note: - Data are derived from the annual sample survey on environmental protection expenditures.

TABLE H.2.9. CHARACTERISTICS OF WASTEWATER TREATMENT PLANTS, 2001-2005

Indicator	Unit	2001	2002	2003	2004	2005
NUMBER OF TREATMENT PLANTS	number	162	180	193	207	222
by category						
Urban agglomerations	"	4	5	5	5	5
Rural agglomerations	"	5	7	10	10	10
Central treatment plants without sewerage network	"	2	2	2	2	2
Refugee housing estates	"	4	5	5	5	5
Military camps	"	6	8	8	8	8
Hospitals and health centres	"	5	7	7	7	7
Hotels and hotel apartments	"	107	116	125	137	147
Industries	"	15	15	16	17	22
Other	"	14	15	15	16	16
by treatment level						
Primary treatment	"	1	1	1	1	1
Secondary treatment	"	106	115	122	129	140
Further treatment	"	55	64	70	77	81
of which with nitrogen removal	"	2	3	4	4	6
of which with phosphorus removal	"	1	2	3	3	3
DESIGN CAPACITY	m³ / day	69.696	88.898	91.030	93.704	96.072
by category						
Urban agglomerations	"	51.400	56.900	56.900	56.900	56.900
Rural agglomerations	"	1.250	13.280	13.974	13.974	13.974
Central treatment plants without sewerage network	"	2.700	2.700	2.700	2.700	2.700
Refugee housing estates	"	710	1.090	1.090	1.090	1.090
Military camps	"	305	413	413	413	413
Hospitals and health centres	"	1.054	1.114	1.114	1.114	1.114
Hotels and hotel apartments	"	7.470	8.392	9.770	12.069	12.427
Industries	"	4.039	4.039	4.099	4.399	6.409
Other	"	768	971	971	1.046	1.046
by treatment level						
Primary treatment	"	240	240	240	240	240
Secondary treatment	"	29.810	30.446	30.914	31.103	32.371
Further treatment	"	39.646	58.212	59.876	62.361	63.461
of which with nitrogen removal	"	22.200	27.700	28.700	28.700	29.700
of which with phosphorus removal	"	200	5.700	6.700	6.700	6.700
DESIGN CAPACITY OF BOD	kg O₂ / day	30.958	37.337	38.356	39.637	43.857
by category						
Urban agglomerations	"	18.732	21.160	21.160	21.160	21.160
Rural agglomerations	"	698	3.916	4.367	4.367	4.367
Central treatment plants without sewerage network	"	3.510	3.510	3.510	3.510	3.532
Refugee housing estates	"	259	403	403	403	403
Military camps	"	249	312	312	312	312
Hospitals and health centres	"	424	446	446	446	446
Hotels and hotel apartments	"	2.148	2.450	2.868	3.530	3.651
Industries	"	4.716	4.716	4.866	5.466	9.542
Other	"	222	424	424	444	444
by treatment level						
Primary treatment	"	72	72	72	72	72
Secondary treatment	"	17.517	17.718	17.882	17.939	20.492
Further treatment	"	13.369	19.548	20.403	21.626	23.293
of which with nitrogen removal	"	4.643	7.071	7.371	7.371	8.971
of which with phosphorus removal	"	76	2.504	2.804	2.804	2.804

Note: Because of rounding there may be slight discrepancies between the totals shown and the sums of constituent items.

TABLE H.2.10. WASTEWATER TREATMENT, 2004-2005

Indicator	Unit	2004	2005
WASTEWATER TREATED IN AND DISCHARGED FROM WASTEWATER TREATMENT PLANTS			
Wastewater treated			
Volume	m ³ / year	22.731.705	24.006.327
BOD ₅	kg O ₂ / day	28.740	32.952
COD	"	61.522	69.938
Suspended Solids	kg / day	25.889	29.530
Total Nitrogen	"	4.597	5.399
Total Phosphorus	"	948	1.126
Wastewater discharged			
Volume	m ³ / year	21.216.652	22.403.562
of which re-used	"	18.049.621	18.939.702
BOD ₅	kg O ₂ / day	527	609
COD	"	3.012	3.253
Suspended Solids	kg / day	1.170	992
Total Nitrogen	"	856	1.141
Total Phosphorus	"	317	363
SEWAGE SLUDGE IN WASTEWATER TREATMENT PLANTS			
Production	tonnes / year	9.540	9.265
Disposal	"	7.262	7.231
Agricultural use	"	6.372	5.459
Landfill	"	842	883
Incineration	"	0	489
Soil enrichment	"	48	400

TABLE H.2.11. POPULATION CONNECTED TO WASTEWATER TREATMENT PLANTS, 1992-2005

Indicator	Unit	1992	1995	2000	2001	2002	2003	2004	2005
RESIDENT POPULATION CONNECTED TO WASTEWATER COLLECTING SYSTEM AND WASTEWATER TREATMENT PLANTS									
	000's	39,2	52,5	99,2	111,5	129,6	165,9	209,8	226,0
Secondary treatment	"	37,3	40,7	46,9	55,4	58,6	58,8	85,8	87,2
Further treatment	"	1,9	11,8	52,3	56,1	71,1	107,1	123,9	138,8
as percentage of national population	%	6,4	8,1	14,3	15,9	18,3	23,0	28,5	29,8
POPULATION EQUIVALENT SERVED BY WASTEWATER TREATMENT PLANTS (on the basis of the actual BOD loads)									
	000's p.e.	479,0	548,9
RESIDENT POPULATION SERVED BY SEPTIC TANKS									
	%	93,6	91,9	85,7	84,1	81,7	77,0	71,5	70,2

Note: Because of rounding there may be slight discrepancies between the total shown and the sum of constituent items.

TABLE H.2.12. EXPENDITURE FOR AND INCOME FROM ENVIRONMENTAL PROTECTION ACTIVITIES IN INDUSTRY, 2001-2012

Indicator	Unit	2001	2002	2003	2004	2005	2006	2007	2008	2009	2010	2011	2012
EXPENDITURE FOR ENVIRONMENTAL PROTECTION	€000's	18.625	33.229	26.492	36.332	30.540	29.513	41.476	27.539	67.792	62.095	32.241	29.554
- as percentage of Gross Domestic Product	%	0,16	0,28	0,21	0,26	0,21	0,19	0,24	0,15	0,37	0,33	0,17	0,15
- by economic activity	€000's												
Mining and quarrying	"	2.626	2.129	1.883	1.678	2.103	2.216	2.919	2.512	3.205	2.873	3.629	2.156
Manufacturing industries	"	15.735	30.432	24.305	20.425	20.452	25.082	38.055	24.598	63.954	57.701	26.337	24.645
Electricity supply	"	253	560	219	14.166	7.889	1.336	423	368	594	1.462	2.152	2.619
- by type of expenditure													
Internal current expenditure	"	6.715	8.487	10.180	9.297	10.848	10.945	13.761	14.232	14.346	14.136	21.942	20.408
of which: personnel payments	"	3.021	3.007	4.861	4.106	3.988	3.873	3.957	3.982	4.300	4.706	4.118	4.541
Current expenditure for bought services	"	7.098	9.561	9.030	7.108	7.236	7.408	9.252	9.332	8.622	7.578	7.128	6.463
Capital expenditure	"	4.813	15.181	7.282	19.928	12.456	11.159	18.463	3.975	44.825	40.381	3.171	2.684
of which:													
on integrated investments	"	543	11.089	967	15.043	7.825	4.506	11.972	68	36.581	31.725	713	227
on end-of-pipe investments	"	4.270	4.092	6.315	4.885	4.630	6.653	6.490	3.907	8.244	8.656	2.458	2.456
- by environmental domain													
Air	"	6.339	15.447	10.981	20.930	15.555	10.200	18.976	7.049	9.226	6.606	13.046	10.202
Wastewater	"	6.182	5.553	6.257	6.409	6.028	5.575	8.763	7.287	8.878	8.802	8.636	8.878
Waste	"	4.051	5.208	6.867	6.283	7.390	8.188	10.722	9.879	13.278	13.484	9.327	9.289
Noise	"	137	1.960	249	123	128	181	478	144	1.197	1.066	230	103
Other	"	1.917	5.061	2.137	2.585	1.439	5.368	2.536	3.180	35.214	32.138	1.002	1.080
INCOME FROM ENVIRONMENTAL PROTECTION ACTIVITIES	"	5.702	9.580	7.969	7.661	11.935	11.721	16.642	19.712	18.306	21.922	13.676	15.384
- by economic activity													
Mining and quarrying	"	393	1.536	764	1.541	3.058	3.952	3.005	4.846	3.854	4.520	2.842	2.647
Manufacturing industries	"	5.300	8.044	7.202	6.112	8.863	7.743	11.291	14.688	14.441	17.393	10.802	11.055
Electricity supply	"	0	0	0	0	0	0	243	0	0	0	0	1.664
Water supply	"	9	0	3	10	14	27	2.103	178	11	8	32	19

Notes: - The figures may not add up to the total due to rounding.

- Part of the changes observed between the years is attributed to the increased capital expenditure in the cement industry in 2002, 2007 and 2009 and in the electricity supply industry in 2004.

- The increase observed in the income from environmental protection activities of the water supply industry in 2007 is due to the introduction of a new production process that resulted in considerable energy savings.

TABLE H.2.13a. EXPENDITURE ON ENVIRONMENTAL PROTECTION ACTIVITIES BY TYPE OF EXPENDITURE, 2001-2007

NACE Rev. 1.1 Code	Economic Activity	Total Expenditure					Current Expenditure					Capital Expenditure				
		2001	2004	2005	2006	2007	2001	2004	2005	2006	2007	2001	2004	2005	2006	2007
C	MINING AND QUARRYING	2.627	1.679	2.103	2.216	2.919	1.311	1.314	1.905	1.943	2.392	1.316	365	198	273	526
14	Other mining and quarrying	2.627	1.679	2.103	2.216	2.919	1.311	1.314	1.905	1.943	2.392	1.316	365	198	273	526
D	MANUFACTURING	15.734	20.425	20.452	25.082	38.055	12.237	14.702	15.740	15.991	20.251	3.497	5.723	4.712	9.091	17.804
15	Manufacture of food products and beverages	4.575	5.883	6.814	9.194	10.582	2.602	4.271	5.717	6.312	7.804	1.972	1.612	1.097	2.882	2.778
16	Manufacture of tobacco products	66	36	68	(1)	(1)	8	36	68	(1)	(1)	58	0	0	(1)	(1)
17	Manufacture of textiles	182	142	144	55	71	182	137	114	48	71	0	5	29	7	0
18	Manufacture of wearing apparel; dressing and dyeing of fur	138	130	108	82	83	136	130	108	82	83	2	0	0	0	0
18	Manufacture of luggage, handbags and footwear	43	32	41	34	38	39	32	41	34	38	4	0	0	0	0
20	Manufacture of wood and of products of wood and cork, except furniture; manufacture of articles of straw and plaiting materials	543	1.251	1.876	2.013	2.950	478	1.056	1.283	1.237	1.418	65	195	593	776	1.532
21	Manufacture of pulp, paper and paper products	140	294	326	328	434	135	251	320	325	434	5	43	7	3	0
22	Publishing, printing and reproduction of recorded media	217	155	198	193	262	166	155	188	193	262	51	0	10	0	0
23	Manufacture of refined petroleum products	4.116	2.642	(1)	(1)	(1)	4.049	2.502	(1)	(1)	(1)	66	140	(1)	(1)	(1)
24	Manufacture of chemicals and chemical products	432	782	1.292	794	947	324	533	624	692	926	108	249	668	103	21
25	Manufacture of rubber and plastic products	590	694	581	607	676	583	484	519	586	563	7	210	62	21	114
26	Manufacture of other non-metallic mineral products	2.874	6.267	6.968	8.907	18.598	2.076	3.555	4.803	4.330	5.931	797	2.712	2.165	4.577	12.667
27	Manufacture of basic metals	62	345	670	921	1.811	60	183	670	919	1.418	2	162	0	2	393
28	Manufacture of fabricated metal products, except machinery and equipment	624	353	372	1.023	582	600	349	359	475	458	25	4	14	548	124
29	Manufacture of machinery and equipment n.e.c.	499	165	159	203	105	205	151	150	157	92	294	14	9	46	13

(cont'd)

TABLE H.2.13a (cont'd). EXPENDITURE ON ENVIRONMENTAL PROTECTION ACTIVITIES BY TYPE OF EXPENDITURE, 2001-2007

NACE Rev. 1.1 Code	Economic Activity	Total Expenditure					Current Expenditure					Capital Expenditure				
		2001	2004	2005	2006	2007	2001	2004	2005	2006	2007	2001	2004	2005	2006	2007
30	Manufacture of office machinery and computers	0	0	0	0	0	0	0	0	0	0	0	0	0	0	0
31	Manufacture of electrical machinery and apparatus n.e.c.	72	48	87	58	58	72	47	87	55	58	0	1	0	3	0
32	Manufacture of radio, television and communication equipment and apparatus	1	0	29	12	3	1	0	7	5	3	0	0	22	7	0
33	Manufacture of medical, precision and optical instruments; manufacture of watches and clocks	30	21	19	34	16	29	21	19	22	16	1	0	0	12	0
34	Manufacture of motor vehicles, trailers and semi-trailers	19	42	39	39	26	19	41	39	21	25	0	2	0	19	1
35	Manufacture of other transport equipment	10	22	38	15	13	10	22	26	15	13	0	0	12	0	0
36	Manufacture of furniture; manufacturing n.e.c.	502	1.118	624	567	797	462	742	598	484	636	40	376	26	84	161
E	ELECTRICITY, GAS, STEAM AND WATER SUPPLY	263	14.228	7.983	2.216	502	263	389	439	422	370	0	13.840	7.543	1.794	132
40	Electricity, gas, steam and hot water supply	253	14.167	7.889	1.336	423	253	327	345	311	291	0	13.840	7.543	1.025	132
41	Collection, purification and distribution of water	10	62	94	880	79	10	62	94	111	79	0	0	0	769	0
C to E	TOTAL	18.624	36.331	30.540	29.513	41.476	13.811	16.404	18.084	18.354	23.013	4.813	19.927	12.454	11.159	18.463

Notes: - The figures may not add up to the total due to rounding.

- 1. For the purpose of safeguarding statistical confidentiality, on the basis of the provisions of the Statistics Law No. 15(I) of 2000, data for NACE 16 and NACE 23 are included in NACE 15 and NACE 24 respectively.

TABLE H.2.13b. EXPENDITURE ON ENVIRONMENTAL PROTECTION ACTIVITIES BY TYPE OF EXPENDITURE, 2008-2012

NACE Rev. 2 Code	Economic Activity	Total Expenditure				Current Expenditure				Capital Expenditure											
		2008	2009	2010	2011	2012	2008	2009	2010	2011	2012	2008	2009	2010	2011	2012					
B	MINING AND QUARRYING	2.512	3.205	2.873	3.629	3.629	2.322	2.197	2.463	2.921	2.921	2.322	2.197	2.463	2.921	2.921	190	1.009	410	708	708
08	Other mining and quarrying	2.512	3.205	2.873	3.629	3.629	2.322	2.197	2.463	2.921	2.921	2.322	2.197	2.463	2.921	2.921	190	1.009	410	708	708
C	MANUFACTURING	24.598	63.954	57.701	26.337	26.337	20.863	20.213	17.766	23.971	23.971	20.863	20.213	17.766	23.971	23.971	3.735	43.741	39.935	2.366	2.366
10	Manufacture of food products	8.057	11.156	11.768	7.948	7.948	6.249	6.307	6.205	6.087	6.087	6.249	6.307	6.205	6.087	6.087	1.807	4.849	5.564	1.861	1.861
11	Manufacture of beverages	2.527	3.784	2.895	2.880	2.880	2.527	2.718	2.890	2.775	2.775	2.527	2.718	2.890	2.775	2.775	0	1.065	5	105	105
12 + 19	Manufacture of tobacco products & Manufacture of refined petroleum products	7	28	9	12	12	4	18	9	12	12	4	18	9	12	12	3	10	0	0	0
13	Manufacture of textiles	46	43	48	34	34	46	43	48	34	34	46	43	48	34	34	0	0	0	0	0
14	Manufacture of wearing apparel	82	86	77	70	70	82	86	77	70	70	82	86	77	70	70	0	0	0	0	0
15	Manufacture of leather and related products	22	17	7	10	10	22	17	7	10	10	22	17	7	10	10	0	0	0	0	0
16	Manufacture of wood and of products of wood and cork, except furniture; manufacture of articles of straw and plaiting materials	1.481	1.578	2.358	1.222	1.222	1.252	1.079	991	1.075	1.075	1.252	1.079	991	1.075	1.075	229	499	1.367	147	147
17	Manufacture of paper and paper products	450	448	405	371	371	437	448	405	371	371	437	448	405	371	371	13	0	0	0	0
18	Printing and reproduction of recorded media	283	204	376	197	197	283	204	238	197	197	283	204	238	197	197	0	0	138	0	0
20	Manufacture of chemicals and chemical products	338	347	346	405	405	305	330	326	405	405	305	330	326	405	405	32	17	20	0	0
21	Manufacture of basic pharmaceutical products and pharmaceutical preparations	668	817	734	846	846	661	722	719	846	846	661	722	719	846	846	7	95	15	0	0
22	Manufacture of rubber and plastics products	583	761	527	633	633	583	626	503	555	555	583	626	503	555	555	0	135	24	78	78
23	Manufacture of other non-metallic mineral products	6.158	42.094	34.014	9.903	9.903	5.447	5.146	2.608	9.759	9.759	5.447	5.146	2.608	9.759	9.759	711	36.949	31.406	144	144
24	Manufacture of basic metals	2.351	1.295	1.519	691	691	1.665	1.287	1.519	691	691	1.665	1.287	1.519	691	691	687	8	0	0	0
25	Manufacture of fabricated metal products, except machinery and equipment	512	535	1.654	336	336	386	474	329	336	336	386	474	329	336	336	125	61	1.325	0	0
26	Manufacture of computer, electronic and optical products	84	4	5	376	376	34	4	5	376	376	34	4	5	376	376	50	0	0	0	0
27	Manufacture of electrical equipment	61	43	49	376	376	61	43	49	376	376	61	43	49	376	376	0	0	0	0	0

(cont'd)

TABLE H.2.13b (cont'd). EXPENDITURE ON ENVIRONMENTAL PROTECTION ACTIVITIES BY TYPE OF EXPENDITURE, 2008-2012

NACE Rev. 2 Code	Economic Activity	Total Expenditure				Current Expenditure				Capital Expenditure						
		2008	2009	2010	2011	2012	2008	2009	2010	2011	2012	2008	2009	2010	2011	2012
28	Manufacture of machinery and equipment n.e.c.	46	52	48	50	50	46	52	48	50	50	0	0	0	0	0
29	Manufacture of motor vehicles, trailers and semi-trailers	32	47	32	55	55	32	34	32	23	23	0	13	0	32	32
30	Manufacture of other transport equipment	2	2	3	3	3	2	2	3	3	3	0	0	0	0	0
31	Manufacture of furniture	657	455	593	457	457	597	419	560	457	457	60	36	32	0	0
32	Other manufacturing	83	112	106	92	92	83	108	106	92	92	0	4	0	0	0
33	Repair and installation of machinery and equipment	68	46	130	45	45	58	46	91	45	45	9	0	40	0	0
D	ELECTRICITY, GAS, STEAM AND AIR CONDITIONING SUPPLY	368	594	1.462	2.152	2.152	318	519	1.426	2.055	2.055	50	75	36	97	97
35	Electricity, gas, steam and air conditioning	368	594	1.462	2.152	2.152	318	519	1.426	2.055	2.055	50	75	36	97	97
E	WATER SUPPLY; SEWERAGE, WASTE MANAGEMENT AND REMEDIATION ACTIVITIES	60	39	59	122	122	60	39	59	122	122	0	0	0	0	0
36	Water collection, treatment and supply	60	39	59	122	122	60	39	59	122	122	0	0	0	0	0
B to E	TOTAL	27.539	67.792	62.095	32.241	32.241	23.564	22.967	21.714	29.070	29.070	3.975	44.825	40.381	3.171	3.171

Note: - The figures may not add up to the total due to rounding.

**TABLE H.2.14a. EXPENDITURE ON ENVIRONMENTAL PROTECTION ACTIVITIES
BY ENVIRONMENTAL DOMAIN, 2011**

(€000's)

NACE Rev. 2 Code	Economic Activity	Total	Environmental Domain				
			Air	Wastewater	Waste	Noise	Other
B	MINING AND QUARRYING	3.629	983	1.082	875	124	566
08	Other mining and quarrying	3.629	983	1.082	875	124	566
C	MANUFACTURING	26.337	10.347	7.206	8.241	106	437
10	Manufacture of food products	7.948	249	4.953	2.487	13	246
11	Manufacture of beverages	2.880	110	1.207	1.557	2	5
12+19	Manufacture of tobacco products & Manufacture of refined petroleum products	12	7	1	4	0	0
13	Manufacture of textiles	34	0	6	28	0	0
14	Manufacture of wearing apparel	70	0	24	46	0	0
15	Manufacture of leather and related products	10	0	0	10	0	0
16	Manufacture of wood and of products of wood and cork, except furniture; manufacture of articles of straw and plaiting materials	1.222	414	58	701	11	38
17	Manufacture of paper and paper products	371	93	37	241	0	0
18	Printing and reproduction of recorded media	197	5	31	162	0	0
20	Manufacture of chemicals and chemical products	405	94	87	214	3	7
21	Manufacture of basic pharmaceutical products and pharmaceutical preparations	846	336	103	377	20	11
22	Manufacture of rubber and plastic products	633	8	49	576	0	0
23	Manufacture of other non-metallic mineral products	9.903	8.719	340	731	24	88
24	Manufacture of basic metals	691	87	179	355	30	40
25	Manufacture of fabricated metal products, except machinery and equipment	336	17	41	278	0	0
26+27	Manufacture of computer, electronic and optical products & Manufacture of electrical equipment	76	14	19	42	0	0
28	Manufacture of machinery and equipment n.e.c.	50	7	5	36	1	1
29	Manufacture of motor vehicles, trailers and semi-trailers	55	32	3	20	0	0
30	Manufacture of other transport equipment	3	0	0	3	0	0
31	Manufacture of furniture	457	152	42	263	0	0
32	Other manufacturing	92	0	19	73	0	0
33	Repair and installation of machinery and equipment	45	3	5	37	0	0
D	ELECTRICITY, GAS, STEAM AND AIR CONDITIONING SUPPLY	2.152	1.716	330	107	0	0
35	Electricity, gas, steam and air conditioning	2.152	1.716	330	107	0	0
E	WATER SUPPLY; SEWERAGE, WASTE MANAGEMENT AND REMEDIAION ACTIVITIES	122	0	18	104	0	0
36	Water collection, treatment and supply	122	0	18	104	0	0
B to E	TOTAL	32.241	13.046	8.636	9.327	230	1.002

Note: - The figures may not add up to the total due to rounding.

**TABLE H.2.14b. EXPENDITURE ON ENVIRONMENTAL PROTECTION ACTIVITIES
BY ENVIRONMENTAL DOMAIN, 2012**

(€000's)

NACE Rev. 2 Code	Economic Activity	Total	Environmental Domain				
			Air	Wastewater	Waste	Noise	Other
B	MINING AND QUARRYING	2.156	762	622	369	23	381
08	Other mining and quarrying	2.156	762	622	369	23	381
C	MANUFACTURING	24.645	8.343	7.002	8.519	81	699
10	Manufacture of food products	7.854	327	4.429	3.022	17	58
11	Manufacture of beverages	2.962	144	1.319	1.495	2	2
12+19	Manufacture of tobacco products & Manufacture of refined petroleum products	11	6	0	5	0	0
13	Manufacture of textiles	31	0	3	27	0	0
14	Manufacture of wearing apparel	63	0	13	50	0	0
15	Manufacture of leather and related products	12	0	1	11	0	0
16	Manufacture of wood and of products of wood and cork, except furniture; manufacture of articles of straw and plaiting materials	1.162	301	92	687	4	78
17	Manufacture of paper and paper products	308	80	32	195	0	0
18	Printing and reproduction of recorded media	188	0	28	160	0	0
20	Manufacture of chemicals and chemical products	439	88	108	239	2	1
21	Manufacture of basic pharmaceutical products and pharmaceutical preparations	1.341	495	188	427	21	211
22	Manufacture of rubber and plastic products	687	9	61	617	0	0
23	Manufacture of other non-metallic mineral products	7.567	6.523	210	822	6	5
24	Manufacture of basic metals	935	121	369	77	27	341
25	Manufacture of fabricated metal products, except machinery and equipment	382	67	47	266	1	1
26+27	Manufacture of computer, electronic and optical products & Manufacture of electrical equipment	57	3	13	40	0	0
28	Manufacture of machinery and equipment n.e.c.	42	1	3	37	0	0
29	Manufacture of motor vehicles, trailers and semi-trailers	15	0	1	14	0	0
30	Manufacture of other transport equipment	3	0	0	3	0	0
31	Manufacture of furniture	390	177	62	150	0	1
32	Other manufacturing	128	0	20	108	0	0
33	Repair and installation of machinery and equipment	68	1	3	64	0	0
D	ELECTRICITY, GAS, STEAM AND AIR CONDITIONING SUPPLY	2.619	1.097	1.226	296	0	0
35	Electricity, gas, steam and air conditioning	2.619	1.097	1.226	296	0	0
E	WATER SUPPLY; SEWERAGE, WASTE MANAGEMENT AND REMEDIAION ACTIVITIES	134	0	27	106	0	0
36	Water collection, treatment and supply	134	0	27	106	0	0
B to E	TOTAL	29.554	10.202	8.878	9.289	103	1.080

Note: - The figures may not add up to the total due to rounding.

I. SCIENCE AND TECHNOLOGY

- I.1. Research and Development
- I.2. Innovation
- I.3. Information Society

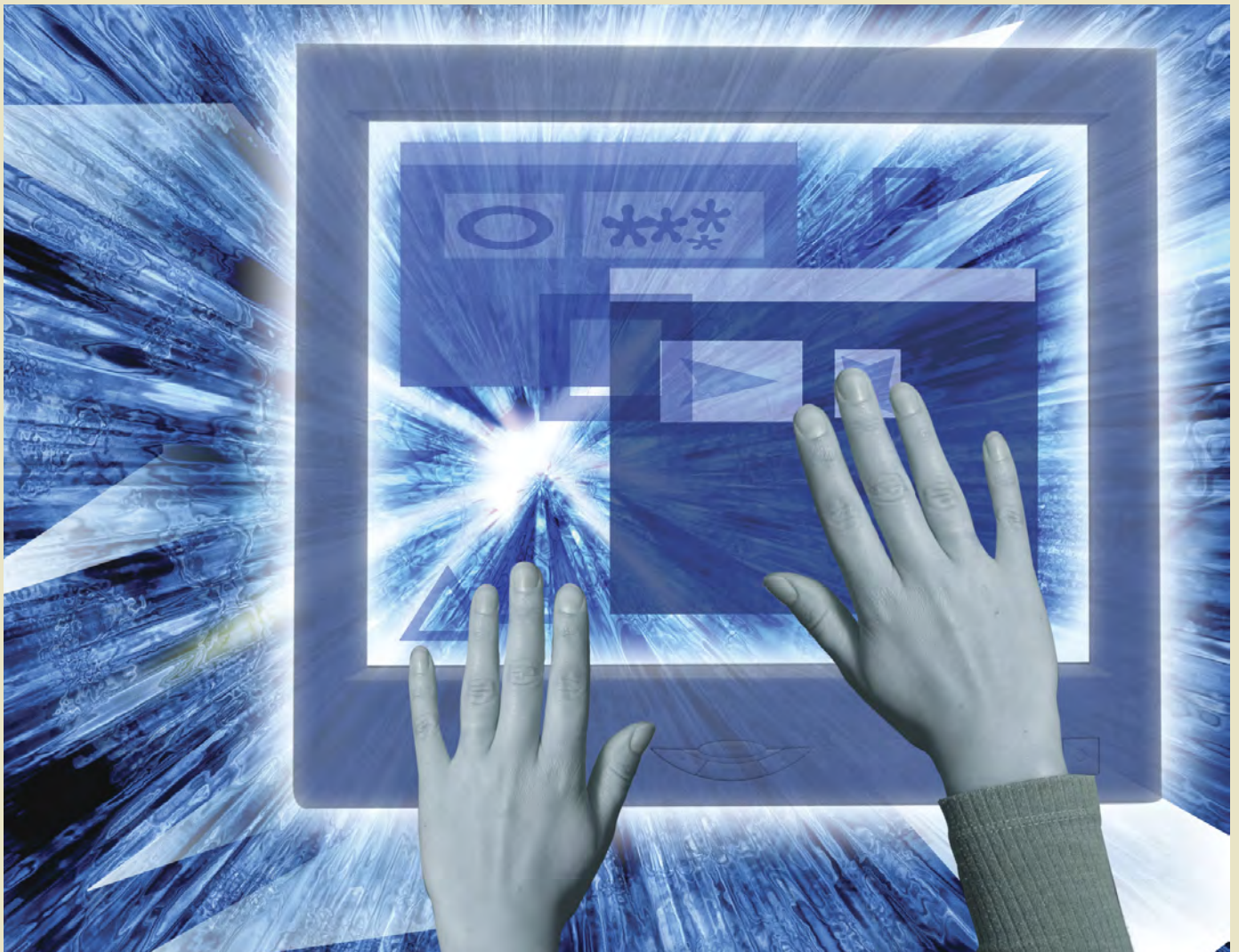

I. SCIENCE AND TECHNOLOGY

I.1. Research and Development

SCOPE

This section provides data on scientific research and experimental development (R & D) pertaining to the personnel engaged in, expenditures devoted to and sources of funding of R & D activities.

COVERAGE

The data presented in this section refer to scientific research and experimental development for all economic activities in the Government controlled area only.

The data have been compiled in accordance with the definitions, concepts and methodology of the “Frascati Manual”, developed by the Organisation for Economic Co-operation and Development (OECD). It forms the proposed standard practice for surveys of R & D and is also used by the Statistical Office of the European Union (Eurostat).

The “Frascati Manual” defines scientific research and experimental development as creative work undertaken on a systematic basis in order to increase the stock of knowledge of man, culture and society and the use of this stock of knowledge to devise new applications. R & D is distinguished from a wide range of related activities with a scientific and technological base. These related activities may be closely linked to R & D in terms of operations, institutions and personnel, but they do not form R & D as long as they are lacking an appreciable element of novelty.

Three types of R & D activity can be identified:

Basic research: experimental or theoretical work undertaken primarily to acquire new knowledge of the underlying foundation of phenomena and observable facts, without any particular application or use in view.

Applied research: original investigation undertaken in order to acquire new knowledge. It is, however, directed primarily towards a specific practical aim or objective.

Experimental development: systematic work, drawing on existing knowledge gained from research and practical experience, that is directed towards producing new materials, products or devices, installing new processes, systems and services or improving substantially those already produced or installed.

SOURCES OF DATA AND CHRONOLOGY OF SERIES

The data have been compiled from the findings of the surveys of research and development, carried out in 1992 (covering the years 1991 and 1992) and on an annual basis as from 1998 onwards.

CLASSIFICATION SYSTEM USED

Economic units engaging in R & D activities have been classified in one of the four institutional sectors (government, business enterprise, higher education and private non-profit) on the basis of the recommendations of the “Frascati Manual”.

Business enterprises were classified according to their major kind of economic activity, on the basis of their principal category of goods/services produced/offered. The Statistical Classification of Economic Activities NACE Rev. 2, developed by Eurostat, is being used as from the year 2008 onwards, while NACE Rev. 1.1 was used in earlier years.

DEFINITIONS OF TERMS USED

R & D expenditure comprises all expenditures (current and capital) performed within a statistical unit or sector of the economy, whatever the source of funds. Expenditures made outside the statistical unit or sector but in support of R & D are also included.

R & D personnel comprises all persons employed directly on R & D, as well as those providing direct services such as R & D managers, administrators and clerical staff. R & D personnel can be distinguished into three categories: researchers, technicians and other supporting staff.

Researcher is the professional engaged in the conception and the creation of new knowledge, products, processes, methods and systems and in the management of the projects concerned.

Technician is the person who participates in R & D by performing scientific and technical tasks, normally under the supervision of researchers, e.g. computer programmer, laboratory assistant, designer, etc.

Other supporting staff includes the persons who participate in R & D projects by performing various tasks indispensable for their completion, e.g. secretarial and clerical staff, labourers, administrators, etc.

Full-time Equivalent (F.T.E.) expresses the total time devoted to research by a person during one year. One F.T.E. may be thought of as one person-year which corresponds to one person working full-time on R & D during one year.

OTHER RELEVANT PUBLICATIONS & SOURCES OF INFORMATION

Further information can be found in the report "Research and Development Statistics" of the Statistical Service, issued for the years 1991-1992 and annually as from 1998 onwards.

RESEARCH AND DEVELOPMENT

TABLE I.1.1. MAIN RESEARCH AND DEVELOPMENT INDICATORS, 1991-2012

Indicator	Unit	1991	1992	1998	1999	2000	2001	2002	2003	2004	2005	2006	2007	2008	2009	2010	2011	2012
R & D EXPENDITURE	€000's	8.261	9.531	18.424	21.216	24.037	27.051	33.217	40.892	46.508	54.438	61.352	70.058	73.365	82.988	86.198	88.883	83.322
- as percentage of GDP	%	0,18	0,18	0,20	0,22	0,23	0,24	0,28	0,32	0,34	0,37	0,39	0,40	0,39	0,45	0,45	0,46	0,43
- by sector of performance	€000's																	
Government	"	6.838	7.971	10.340	10.475	11.196	12.292	13.541	15.555	16.796	17.312	17.576	16.917	16.809	16.942	16.891	14.731	13.696
Business enterprises	"	1.261	1.377	2.595	4.292	5.122	5.240	6.742	8.782	9.898	11.988	13.954	16.035	16.732	16.434	14.796	12.765	11.959
Higher education	"	10	17	4.596	5.095	5.956	7.068	9.792	13.407	16.374	21.199	25.308	31.720	32.068	38.278	42.944	47.511	46.671
Private non-profit	"	152	166	892	1.353	1.762	2.450	3.142	3.147	3.441	3.940	4.514	5.386	7.756	11.334	11.567	13.876	10.996
- by type of expenditure																		
Labour costs	"	5.758	6.544	12.722	14.766	16.216	17.947	22.193	26.835	28.913	32.474	34.801	37.371	41.530	45.791	47.399	47.410	46.696
Other current expenditure	"	1.124	1.668	3.691	4.477	4.948	6.129	7.320	9.830	12.765	16.546	21.402	26.078	24.869	26.772	28.103	29.696	28.940
Capital expenditure	"	1.379	1.319	2.011	1.973	2.872	2.975	3.704	4.227	4.830	5.418	5.150	6.609	6.966	10.425	10.696	11.777	7.686
- by type of research																		
(current expenditure only)																		
Basic research	"	3.533	3.747	4.090	4.275	5.293	7.139	8.357	10.038	11.277	12.815	13.301	16.510	17.226	17.158	17.252
Applied research	"	9.835	11.292	12.987	14.959	18.125	21.108	23.092	27.018	31.283	38.114	40.357	42.862	45.017	46.937	46.324
Experimental development	"	3.045	4.203	4.087	4.842	6.095	8.418	10.229	11.964	13.643	12.520	12.741	13.191	13.259	13.011	12.060
- by field of science																		
Natural sciences	"	1.671	1.881	5.527	7.379	8.232	10.363	13.469	15.700	18.631	18.731	20.807	23.136	26.737	33.423	33.388	34.744	27.504
Engineering and technology	"	1.073	1.215	1.220	1.567	1.979	2.472	3.380	5.655	6.952	9.845	12.087	15.249	14.874	16.603	17.738	19.455	19.618
Medical sciences	"	171	203	690	1.000	1.155	1.227	1.358	1.823	1.961	2.595	3.564	3.768	3.980	3.161	3.323	3.707	3.605
Agricultural sciences	"	4.354	4.784	6.322	6.209	6.634	6.265	6.631	7.256	7.573	10.086	9.842	10.340	9.434	10.179	10.229	9.344	8.433
Social sciences	"	567	863	2.575	2.857	3.680	4.294	5.408	6.505	7.328	8.892	10.322	12.227	12.948	14.567	14.249	14.988	15.891
Humanities	"	425	584	2.090	2.204	2.356	2.430	2.971	3.952	4.063	4.289	4.731	5.338	5.392	5.055	7.271	6.645	8.271
- by source of funds																		
Direct government sector	"	6.711	7.877	10.082	10.771	11.567	12.989	14.894	16.835	20.382	24.677	27.954	30.022	29.350	37.823	36.981	38.978	33.223
Government university funds	"	0	0	3.525	3.769	4.429	4.735	5.584	7.728	9.418	11.789	12.874	15.201	17.655	19.436	21.927	23.768	22.084
Business enterprises	"	1.261	1.353	2.529	3.687	4.210	4.133	5.785	8.138	8.796	9.122	9.785	11.509	13.075	13.052	10.990	9.781	9.049
Higher education	"	0	0	128	390	454	803	1.269	1.563	1.821	2.266	2.503	1.975	2.000	2.288	2.997	3.444	3.824
Private non-profit	"	84	121	680	972	1.116	972	670	947	728	636	805	1.159	537	377	402	404	574
Abroad	"	205	179	1.480	1.627	2.260	3.419	5.015	5.681	5.363	5.948	7.431	10.192	10.748	10.012	12.901	12.508	14.568

(cont'd)

RESEARCH AND DEVELOPMENT

TABLE I.1.1 (cont'd). MAIN RESEARCH AND DEVELOPMENT INDICATORS, 1991-2012

Indicator	Unit	1991	1992	1998	1999	2000	2001	2002	2003	2004	2005	2006	2007	2008	2009	2010	2011	2012	
R & D PERSONNEL	Head Count	1.292	1.520	1.630	1.733	1.937	2.102	2.235	2.470	2.534	2.495	2.475	2.591	2.628	2.788	2.727	
	F.T.E.	341	366	564	681	680	690	822	922	1.017	1.157	1.226	1.244	1.201	1.266	1.303	1.297	1.241	
- by sector of performance																			
Government	"	287	307	347	374	348	354	376	370	352	366	353	326	284	256	275	253	248	
Business enterprises	"	47	51	77	135	145	144	187	217	224	261	310	296	327	327	299	268	236	
Higher education	"	2	2	115	126	138	144	206	271	368	444	466	510	478	546	589	628	599	
Private non-profit	"	5	6	25	47	49	48	54	64	72	86	96	113	112	137	140	148	159	
- by occupation																			
Researchers	"	135	147	237	278	304	333	435	490	583	682	748	799	806	873	905	915	877	
Technicians	"	153	165	168	198	195	187	206	238	243	273	270	266	233	230	216	221	205	
Other supporting staff	"	53	54	159	205	182	170	181	194	191	201	207	179	161	163	181	161	160	
- by gender																			
Men	"	371	426	432	432	510	572	620	715	761	772	736	750	776	767	732	
Women	"	194	255	248	258	312	350	397	442	465	472	464	516	527	530	510	
- by level of qualification																			
PhD degree holders	"	144	149	170	177	212	227	265	290	325	369	405	427	456	483	470	
Post-graduate degree holders	"	73	90	96	116	159	216	284	345	368	385	355	372	387	375	357	
University degree holders	"	64	107	105	104	141	175	176	216	237	221	229	265	245	238	223	
Other post secondary diplomas	"	26	35	36	40	42	45	49	55	60	60	58	66	67	73	75	
Secondary education	"	167	211	195	194	210	208	197	199	199	167	126	115	123	110	97	
Primary education	"	90	89	78	59	58	51	46	52	37	42	27	22	23	18	19	
- by field of science																			
Natural sciences	"	72	83	160	198	208	227	295	318	370	419	447	419	413	477	497	485	400	
Engineering and technology	"	43	48	42	47	58	61	81	125	151	188	226	241	249	248	272	273	287	
Medical sciences	"	6	7	13	34	33	29	34	48	49	48	62	62	73	73	60	63	55	
Agricultural sciences	"	182	185	210	260	220	224	229	224	204	217	193	197	156	150	166	164	157	
Social sciences	"	18	22	78	74	92	100	127	140	160	188	199	229	219	237	234	229	223	
Humanities	"	20	21	61	69	70	48	57	67	82	97	98	96	91	81	74	84	119	

RESEARCH AND DEVELOPMENT

TABLE I.1.2a. R & D PERSONNEL BY OCCUPATION AND GENDER, 2005-2012

(Head Count)

Sector of Performance	Researchers			Technicians			Other Supporting Staff			Total		
	Men	Women	Total	Men	Women	Total	Men	Women	Total	Men	Women	Total
<u>2005</u>												
Government	124	98	222	155	99	254	130	118	248	409	315	724
Business enterprises	246	71	317	156	45	201	37	79	116	439	195	634
Higher education	537	270	807	26	18	44	8	26	34	571	314	885
Private non-profit	53	25	78	46	59	105	12	32	44	111	116	227
Total	960	464	1.424	383	221	604	187	255	442	1.530	940	2.470
<u>2006</u>												
Government	135	99	234	139	107	246	123	110	233	397	316	713
Business enterprises	269	76	345	151	46	197	42	85	127	462	207	669
Higher education	554	276	830	27	20	47	13	28	41	594	324	918
Private non-profit	57	31	88	41	61	102	11	33	44	109	125	234
Total	1.015	482	1.497	358	234	592	189	256	445	1.562	972	2.534
<u>2007</u>												
Government	126	99	225	124	117	241	104	94	198	354	310	664
Business enterprises	267	77	344	129	42	171	41	48	89	437	167	604
Higher education	578	293	871	33	24	57	16	28	44	627	345	972
Private non-profit	61	31	92	45	68	113	14	36	50	120	135	255
Total	1.032	500	1.532	331	251	582	175	206	381	1.538	957	2.495
<u>2008</u>												
Government	125	99	224	106	113	219	104	92	196	335	304	639
Business enterprises	282	95	377	141	43	184	35	42	77	458	180	638
Higher education	580	295	875	27	22	49	20	22	42	627	339	966
Private non-profit	56	33	89	36	61	97	12	34	46	104	128	232
Total	1.043	522	1.565	310	239	549	171	190	361	1.524	951	2.475
<u>2009</u>												
Government	108	93	201	94	106	200	78	81	159	280	280	560
Business enterprises	287	108	395	140	44	184	27	38	65	454	190	644
Higher education	626	360	986	32	29	61	28	43	71	686	432	1.118
Private non-profit	72	42	114	30	67	97	17	41	58	119	150	269
Total	1.093	603	1.696	296	246	542	150	203	353	1.539	1.052	2.591
<u>2010</u>												
Government	107	99	206	95	112	207	97	83	180	299	294	593
Business enterprises	278	99	377	118	34	152	21	32	53	417	165	582
Higher education	680	401	1.081	39	33	72	33	46	79	752	480	1.232
Private non-profit	71	41	112	20	25	45	19	45	64	110	111	221
Total	1.136	640	1.776	272	204	476	170	206	376	1.578	1.050	2.628
<u>2011</u>												
Government	112	103	215	92	118	210	88	77	165	292	298	590
Business enterprises	259	95	354	101	38	139	15	23	38	375	156	531
Higher education	781	479	1.260	44	38	82	41	53	94	866	570	1.436
Private non-profit	71	37	108	29	35	64	18	41	59	118	113	231
Total	1.223	714	1.937	266	229	495	162	194	356	1.651	1.137	2.788
<u>2012</u>												
Government	104	98	202	92	110	202	83	72	155	279	280	559
Business enterprises	232	96	328	73	36	109	17	18	35	322	150	472
Higher education	783	480	1.263	45	41	86	44	56	100	872	577	1.449
Private non-profit	81	40	121	31	34	65	20	41	61	132	115	247
Total	1.200	714	1.914	241	221	462	164	187	351	1.605	1.122	2.727

RESEARCH AND DEVELOPMENT

TABLE I.1.2b. R & D PERSONNEL BY OCCUPATION AND GENDER, 2005-2012

(Full Time Equivalent)

Sector of Performance	Researchers			Technicians			Other Supporting Staff			Total		
	Men	Women	Total	Men	Women	Total	Men	Women	Total	Men	Women	Total
<u>2005</u>												
Government	59,0	48,1	107,1	71,9	39,1	111,0	80,5	67,3	147,8	211,4	154,5	365,9
Business enterprises	93,8	35,8	129,6	73,1	23,9	97,0	12,5	21,8	34,3	179,4	81,5	260,9
Higher education	273,9	140,2	414,1	10,8	9,4	20,2	1,7	7,8	9,5	286,4	157,4	443,8
Private non-profit	16,7	14,8	31,5	19,1	26,0	45,1	1,6	7,7	9,3	37,4	48,5	85,9
Total	443,4	238,9	682,3	174,9	98,4	273,3	96,3	104,6	200,9	714,6	441,9	1.156,5
<u>2006</u>												
Government	63,6	47,5	111,1	58,0	42,7	100,7	78,1	63,2	141,3	199,7	153,4	353,1
Business enterprises	119,6	41,2	160,8	79,4	24,3	103,7	17,1	28,7	45,8	216,1	94,2	310,3
Higher education	288,1	146,5	434,6	11,1	10,0	21,1	2,5	8,0	10,5	301,7	164,5	466,2
Private non-profit	23,0	18,4	41,4	18,4	26,4	44,8	1,7	8,0	9,7	43,1	52,8	95,9
Total	494,3	253,6	747,9	166,9	103,4	270,3	99,4	107,9	207,3	760,6	464,9	1.225,5
<u>2007</u>												
Government	56,4	48,4	104,8	57,1	46,9	104,0	67,6	49,4	117,0	181,1	144,7	325,8
Business enterprises	136,5	45,9	182,4	57,5	24,3	81,8	15,0	16,4	31,4	209,0	86,6	295,6
Higher education	305,7	159,2	464,9	16,7	13,5	30,2	4,4	10,2	14,6	326,8	182,9	509,7
Private non-profit	29,0	18,2	47,2	22,0	28,2	50,2	4,5	11,1	15,6	55,5	57,5	113,0
Total	527,6	271,7	799,3	153,3	112,9	266,2	91,5	87,1	178,6	772,4	471,7	1.244,1
<u>2008</u>												
Government	53,7	53,3	107,0	34,9	43,4	78,3	55,7	42,6	98,3	144,3	139,3	283,6
Business enterprises	147,4	61,3	208,7	64,3	25,5	89,8	11,3	16,9	28,2	223,0	103,7	326,7
Higher education	294,5	144,1	438,6	13,8	11,2	25,0	6,7	7,7	14,4	315,0	163,0	478,0
Private non-profit	29,4	22,5	51,9	18,7	21,3	40,0	6,0	14,5	20,5	54,1	58,3	112,4
Total	525,0	281,2	806,2	131,7	101,4	233,1	79,7	81,7	161,4	736,4	464,3	1.200,7
<u>2009</u>												
Government	52,0	47,9	99,9	32,3	36,9	69,2	45,9	40,6	86,5	130,2	125,4	255,6
Business enterprises	147,1	63,5	210,6	69,0	23,3	92,3	9,0	15,0	24,0	225,1	101,8	326,9
Higher education	304,3	187,7	492,0	15,7	14,4	30,1	5,8	18,3	24,1	325,8	220,4	546,2
Private non-profit	41,8	28,5	70,3	15,8	22,8	38,6	11,2	17,4	28,6	68,8	68,7	137,5
Total	545,2	327,6	872,8	132,8	97,4	230,2	71,9	91,3	163,2	749,9	516,3	1.266,2
<u>2010</u>												
Government	52,7	49,1	101,8	36,7	36,9	73,6	55,2	43,9	99,1	144,6	129,9	274,5
Business enterprises	140,1	60,1	200,2	59,0	19,0	78,0	7,0	14,1	21,1	206,1	93,2	299,3
Higher education	328,0	199,3	527,3	20,8	16,0	36,8	7,2	17,8	25,0	356,0	233,1	589,1
Private non-profit	47,3	28,4	75,7	10,7	16,9	27,6	11,2	25,0	36,2	69,2	70,3	139,5
Total	568,1	336,9	905,0	127,2	88,8	216,0	80,6	100,8	181,4	775,9	526,5	1.302,4
<u>2011</u>												
Government	52,2	44,7	96,9	39,9	33,4	73,3	46,1	36,3	82,4	138,2	114,4	252,6
Business enterprises	125,0	55,9	180,9	47,2	23,3	70,5	5,3	11,3	16,6	177,5	90,5	268,0
Higher education	343,5	215,1	558,6	23,1	18,2	41,3	8,9	19,3	28,2	375,5	252,6	628,1
Private non-profit	51,8	26,7	78,5	15,4	20,1	35,5	8,9	25,3	34,2	76,1	72,1	148,2
Total	572,5	342,4	914,9	125,6	95,0	220,6	69,2	92,2	161,4	767,3	529,6	1.296,9
<u>2012</u>												
Government	50,4	41,7	92,1	38,7	33,7	72,4	46,5	36,8	83,3	135,6	112,2	247,8
Business enterprises	112,6	57,7	170,3	31,0	20,8	51,8	6,1	7,8	13,9	149,7	86,3	236,0
Higher education	325,7	200,9	526,6	23,2	18,5	41,7	11,0	19,6	30,6	359,9	239,0	598,9
Private non-profit	58,7	28,9	87,6	18,0	20,6	38,6	9,7	22,8	32,5	86,4	72,3	158,7
Total	547,4	329,2	876,6	110,9	93,6	204,5	73,3	87,0	160,3	731,6	509,8	1.241,4

RESEARCH AND DEVELOPMENT

TABLE I.1.3a. R & D PERSONNEL BY LEVEL OF QUALIFICATION, 2005-2012

(Head Count)

Sector of Performance	PhD Holders	Post-graduate Degree Holders	University Degree Holders	Other Post Secondary Diplomas	Secondary Education	Primary Education	Total
<u>2005</u>							
Government	76	128	117	58	271	74	724
Business enterprises	78	166	232	77	74	7	634
Higher education	442	334	66	27	16	0	885
Private non-profit	54	57	64	36	16	0	227
Total	650	685	479	198	377	81	2.470
<u>2006</u>							
Government	85	136	124	63	251	54	713
Business enterprises	87	184	250	77	64	7	669
Higher education	463	333	73	31	18	0	918
Private non-profit	60	59	63	35	17	0	234
Total	695	712	510	206	350	61	2.534
<u>2007</u>							
Government	85	129	106	68	220	56	664
Business enterprises	106	185	190	60	51	12	604
Higher education	522	309	95	36	10	0	972
Private non-profit	57	70	71	43	14	0	255
Total	770	693	462	207	295	68	2.495
<u>2008</u>							
Government	83	137	116	71	187	45	639
Business enterprises	117	198	215	56	48	4	638
Higher education	551	286	86	39	4	0	966
Private non-profit	71	59	58	33	11	0	232
Total	822	680	475	199	250	49	2.475
<u>2009</u>							
Government	73	136	102	50	168	31	560
Business enterprises	117	208	227	55	34	3	644
Higher education	620	279	141	71	7	0	1.118
Private non-profit	94	68	63	35	9	0	269
Total	904	691	533	211	218	34	2.591
<u>2010</u>							
Government	78	154	94	48	189	30	593
Business enterprises	104	188	206	52	31	1	582
Higher education	688	307	148	83	6	0	1.232
Private non-profit	99	66	32	16	8	0	221
Total	969	715	480	199	234	31	2.628
<u>2011</u>							
Government	79	161	99	54	168	29	590
Business enterprises	98	174	193	39	27	0	531
Higher education	848	325	159	98	6	0	1.436
Private non-profit	103	70	31	18	9	0	231
Total	1.128	730	482	209	210	29	2.788
<u>2012</u>							
Government	70	163	94	55	152	25	559
Business enterprises	84	162	163	32	31	0	472
Higher education	886	301	158	104	0	0	1.449
Private non-profit	101	81	37	20	8	0	247
Total	1.141	707	452	211	191	25	2.727

RESEARCH AND DEVELOPMENT

TABLE I.1.3b. R & D PERSONNEL BY LEVEL OF QUALIFICATION, 2005-2012

(Full Time Equivalent)

Sector of Performance	PhD Holders	Post-graduate Degree Holders	University Degree Holders	Other Post Secondary Diplomas	Secondary Education	Primary Education	Total
<u>2005</u>							
Government	40,8	51,1	42,1	16,1	165,0	50,8	365,9
Business enterprises	31,3	67,9	112,0	20,6	27,7	1,4	260,9
Higher education	196,4	200,6	36,4	7,6	2,8	0,0	443,8
Private non-profit	21,0	25,4	25,0	10,5	4,0	0,0	85,9
Total	289,5	345,0	215,5	54,8	199,5	52,2	1.156,5
<u>2006</u>							
Government	41,0	55,1	42,8	18,6	160,2	35,4	353,1
Business enterprises	45,5	81,6	128,2	22,6	31,1	1,3	310,3
Higher education	211,2	202,7	40,9	8,4	3,0	0,0	466,2
Private non-profit	27,5	28,9	24,6	10,6	4,3	0,0	95,9
Total	325,2	368,3	236,5	60,2	198,6	36,7	1.225,5
<u>2007</u>							
Government	38,5	54,8	35,1	19,5	140,5	37,4	325,8
Business enterprises	61,3	96,1	94,2	18,9	21,0	4,1	295,6
Higher education	242,4	195,4	61,1	9,4	1,4	0,0	509,7
Private non-profit	27,1	39,1	30,7	12,1	4,0	0,0	113,0
Total	369,3	385,4	221,1	59,9	166,9	41,5	1.244,1
<u>2008</u>							
Government	43,9	57,7	38,7	16,1	101,4	25,8	283,6
Business enterprises	64,0	105,4	115,0	20,7	20,0	1,6	326,7
Higher education	255,5	157,1	53,3	11,7	0,4	0,0	478,0
Private non-profit	42,0	35,1	22,0	9,0	4,3	0,0	112,4
Total	405,4	355,3	229,0	57,5	126,1	27,4	1.200,7
<u>2009</u>							
Government	39,5	57,2	33,4	10,1	94,6	20,8	255,6
Business enterprises	62,0	109,2	120,3	20,0	14,1	1,3	326,9
Higher education	268,4	162,3	88,6	24,7	2,2	0,0	546,2
Private non-profit	56,9	43,3	22,7	10,8	3,8	0,0	137,5
Total	426,8	372,0	265,0	65,6	114,7	22,1	1.266,2
<u>2010</u>							
Government	41,6	65,9	29,6	11,4	103,6	22,4	274,5
Business enterprises	57,6	98,2	107,7	20,6	14,2	1,0	299,3
Higher education	291,0	177,9	89,4	29,6	1,2	0,0	589,1
Private non-profit	66,1	45,2	18,5	5,5	4,2	0,0	139,5
Total	456,3	387,2	245,2	67,1	123,2	23,4	1.302,4
<u>2011</u>							
Government	39,2	58,9	31,4	17,7	87,2	18,2	252,6
Business enterprises	50,4	89,3	94,7	16,4	17,2	0,0	268,0
Higher education	320,0	178,9	95,2	32,8	1,2	0,0	628,1
Private non-profit	73,2	47,5	17,1	6,0	4,4	0,0	148,2
Total	482,8	374,6	238,4	72,9	110,0	18,2	1.296,9
<u>2012</u>							
Government	35,2	61,8	35,1	17,5	79,7	18,5	247,8
Business enterprises	46,9	81,5	76,5	14,9	16,2	0,0	236,0
Higher education	319,6	156,3	88,4	34,6	0,0	0,0	598,9
Private non-profit	68,7	57,7	22,8	8,0	1,5	0,0	158,7
Total	470,4	357,3	222,8	75,0	97,4	18,5	1.241,4

RESEARCH AND DEVELOPMENT

TABLE I.1.4a. WOMEN R & D PERSONNEL BY LEVEL OF QUALIFICATION, 2005-2012

(Head Count)

Sector of Performance	PhD Holders	Post-graduate Degree Holders	University Degree Holders	Other Post Secondary Diplomas	Secondary Education	Primary Education	Total
<u>2005</u>							
Government	32	55	79	22	98	29	315
Business enterprises	13	38	62	45	36	1	195
Higher education	117	137	35	17	8	0	314
Private non-profit	14	29	38	27	8	0	116
Total	176	259	214	111	150	30	940
<u>2006</u>							
Government	39	61	74	21	100	21	316
Business enterprises	12	40	76	46	32	1	207
Higher education	122	139	36	18	9	0	324
Private non-profit	16	32	42	27	8	0	125
Total	189	272	228	112	149	22	972
<u>2007</u>							
Government	44	64	69	27	82	24	310
Business enterprises	17	34	55	33	23	5	167
Higher education	142	131	46	19	7	0	345
Private non-profit	13	35	46	35	6	0	135
Total	216	264	216	114	118	29	957
<u>2008</u>							
Government	39	69	77	28	71	20	304
Business enterprises	20	44	62	31	22	1	180
Higher education	146	132	40	19	2	0	339
Private non-profit	22	32	39	29	6	0	128
Total	227	277	218	107	101	21	951
<u>2009</u>							
Government	36	73	68	19	68	16	280
Business enterprises	20	53	69	31	17	0	190
Higher education	177	131	78	42	4	0	432
Private non-profit	30	37	47	32	4	0	150
Total	263	294	262	124	93	16	1.052
<u>2010</u>							
Government	41	78	66	20	78	11	294
Business enterprises	15	47	62	25	16	0	165
Higher education	205	154	72	46	3	0	480
Private non-profit	30	40	24	13	4	0	111
Total	291	319	224	104	101	11	1.050
<u>2011</u>							
Government	43	91	60	25	65	14	298
Business enterprises	16	41	60	21	18	0	156
Higher education	280	161	73	53	3	0	570
Private non-profit	32	38	23	15	5	0	113
Total	371	331	216	114	91	14	1.137
<u>2012</u>							
Government	36	94	55	24	59	12	280
Business enterprises	19	43	55	16	17	0	150
Higher education	299	147	75	56	0	0	577
Private non-profit	28	42	26	17	2	0	115
Total	382	326	211	113	78	12	1.122

RESEARCH AND DEVELOPMENT

TABLE I.1.4b. WOMEN R & D PERSONNEL BY LEVEL OF QUALIFICATION, 2005-2012

(Full Time Equivalent)

Sector of Performance	PhD Holders	Post-graduate Degree Holders	University Degree Holders	Other Post Secondary Diplomas	Secondary Education	Primary Education	Total
<u>2005</u>							
Government	17,7	22,3	29,2	5,1	59,4	20,8	154,5
Business enterprises	6,6	16,4	29,9	12,5	15,7	0,4	81,5
Higher education	51,9	77,9	21,1	5,1	1,4	0,0	157,4
Private non-profit	7,1	15,9	14,3	8,8	2,4	0,0	48,5
Total	83,3	132,5	94,5	31,5	78,9	21,2	441,9
<u>2006</u>							
Government	18,2	24,7	25,1	6,4	67,2	11,8	153,4
Business enterprises	7,4	19,2	37,9	11,5	17,8	0,4	94,2
Higher education	56,2	81,1	20,3	5,4	1,5	0,0	164,5
Private non-profit	9,1	17,5	14,8	8,9	2,5	0,0	52,8
Total	90,9	142,5	98,1	32,2	89,0	12,2	464,9
<u>2007</u>							
Government	20,8	24,2	23,5	7,8	52,2	16,2	144,7
Business enterprises	11,5	18,2	29,7	9,8	15,1	2,3	86,6
Higher education	67,7	78,2	30,6	5,3	1,1	0,0	182,9
Private non-profit	7,4	19,2	18,3	10,3	2,3	0,0	57,5
Total	107,4	139,8	102,1	33,2	70,7	18,5	471,7
<u>2008</u>							
Government	22,6	29,3	29,2	5,9	45,1	7,2	139,3
Business enterprises	12,6	26,5	38,7	11,1	14,2	0,6	103,7
Higher education	66,3	65,9	25,1	5,5	0,2	0,0	163,0
Private non-profit	15,3	17,2	14,8	8,0	3,0	0,0	58,3
Total	116,8	138,9	107,8	30,5	62,5	7,8	464,3
<u>2009</u>							
Government	20,4	29,6	20,9	3,9	41,0	9,6	125,4
Business enterprises	10,8	30,2	40,5	10,5	9,8	0,0	101,8
Higher education	77,1	72,5	51,4	17,8	1,6	0,0	220,4
Private non-profit	18,3	22,2	15,7	10,0	2,5	0,0	68,7
Total	126,6	154,5	128,5	42,2	54,9	9,6	516,3
<u>2010</u>							
Government	21,4	31,4	18,5	4,6	45,8	8,2	129,9
Business enterprises	10,2	26,0	37,5	9,8	9,7	0,0	93,2
Higher education	86,0	84,4	44,0	18,1	0,6	0,0	233,1
Private non-profit	21,7	27,3	13,4	4,7	3,2	0,0	70,3
Total	139,3	169,1	113,4	37,2	59,3	8,2	526,5
<u>2011</u>							
Government	19,1	29,7	16,3	7,6	34,2	7,5	114,4
Business enterprises	9,9	23,8	33,1	9,3	14,4	0,0	90,5
Higher education	100,7	88,3	43,4	19,6	0,6	0,0	252,6
Private non-profit	21,9	29,1	12,5	5,2	3,4	0,0	72,1
Total	151,6	170,9	105,3	41,7	52,6	7,5	529,6
<u>2012</u>							
Government	16,1	30,9	18,1	7,4	32,3	7,4	112,2
Business enterprises	13,9	25,4	27,6	6,8	12,6	0,0	86,3
Higher education	100,0	77,7	41,7	19,6	0,0	0,0	239,0
Private non-profit	16,3	32,6	15,7	7,2	0,5	0,0	72,3
Total	146,3	166,6	103,1	41,0	45,4	7,4	509,8

RESEARCH AND DEVELOPMENT

TABLE I.1.5a. R & D PERSONNEL BY FIELD OF SCIENCE, 2005-2012

(Head Count)

Sector of Performance	Natural Sciences	Engineering and Technology	Medical Sciences	Agricultural Sciences	Social Sciences	Humanities	Total
<u>2005</u>							
Government	211	30	22	317	60	84	724
Business enterprises	192	342	33	18	49	0	634
Higher education	343	131	7	0	287	117	885
Private non-profit	126	2	67	4	22	6	227
Total	872	505	129	339	418	207	2.470
<u>2006</u>							
Government	216	28	27	277	77	88	713
Business enterprises	205	338	44	19	63	0	669
Higher education	348	147	8	0	302	113	918
Private non-profit	131	4	76	0	17	6	234
Total	900	517	155	296	459	207	2.534
<u>2007</u>							
Government	195	26	16	282	56	89	664
Business enterprises	194	302	46	17	45	0	604
Higher education	335	182	11	0	329	115	972
Private non-profit	138	4	80	0	32	1	255
Total	862	514	153	299	462	205	2.495
<u>2008</u>							
Government	197	15	37	232	61	97	639
Business enterprises	215	316	60	6	41	0	638
Higher education	300	190	19	8	331	118	966
Private non-profit	139	3	69	2	18	1	232
Total	851	524	185	248	451	216	2.475
<u>2009</u>							
Government	180	14	16	193	60	97	560
Business enterprises	233	289	56	2	64	0	644
Higher education	363	210	29	17	372	127	1.118
Private non-profit	186	3	57	3	19	1	269
Total	962	516	158	215	515	225	2.591
<u>2010</u>							
Government	213	15	5	226	58	76	593
Business enterprises	213	252	54	2	61	0	582
Higher education	392	280	24	12	380	144	1.232
Private non-profit	167	5	31	3	15	0	221
Total	985	552	114	243	514	220	2.628
<u>2011</u>							
Government	196	20	8	229	60	77	590
Business enterprises	216	215	50	2	48	0	531
Higher education	388	347	51	14	457	179	1.436
Private non-profit	185	5	28	0	13	0	231
Total	985	587	137	245	578	256	2.788
<u>2012</u>							
Government	192	14	13	229	39	72	559
Business enterprises	182	191	44	2	53	0	472
Higher education	374	382	41	0	435	217	1.449
Private non-profit	122	35	25	0	39	26	247
Total	870	622	123	231	566	315	2.727

RESEARCH AND DEVELOPMENT

TABLE I.1.5b. R & D PERSONNEL BY FIELD OF SCIENCE, 2005-2012

(Full Time Equivalent)

Sector of Performance	Natural Sciences	Engineering and Technology	Medical Sciences	Agricultural Sciences	Social Sciences	Humanities	Total
<u>2005</u>							
Government	70,2	6,0	9,1	212,4	29,4	38,8	365,9
Business enterprises	83,9	132,2	16,0	3,7	25,1	0,0	260,9
Higher education	215,3	49,9	1,2	0,0	125,7	51,7	443,8
Private non-profit	49,6	0,3	22,0	0,4	7,6	6,0	85,9
Total	419,0	188,4	48,3	216,5	187,8	96,5	1.156,5
<u>2006</u>							
Government	74,7	5,8	9,2	189,3	31,1	43,0	353,1
Business enterprises	101,4	155,6	23,0	3,7	26,6	0,0	310,3
Higher education	218,9	62,3	1,5	0,0	134,1	49,4	466,2
Private non-profit	52,2	1,9	28,5	0,0	7,3	6,0	95,9
Total	447,2	225,6	62,2	193,0	199,1	98,4	1.225,5
<u>2007</u>							
Government	55,9	5,8	4,3	193,4	21,7	44,7	325,8
Business enterprises	103,1	140,7	27,0	3,7	21,1	0,0	295,6
Higher education	202,5	92,5	4,2	0,0	159,6	50,9	509,7
Private non-profit	57,8	2,1	26,4	0,0	26,2	0,5	113,0
Total	419,3	241,1	61,9	197,1	228,6	96,1	1.244,1
<u>2008</u>							
Government	56,5	1,8	5,4	151,6	28,6	39,7	283,6
Business enterprises	120,8	145,6	38,4	2,1	19,8	0,0	326,7
Higher education	164,7	99,6	5,1	2,1	155,6	50,9	478,0
Private non-profit	70,6	1,7	24,5	0,2	14,9	0,5	112,4
Total	412,6	248,7	73,4	156,0	218,9	91,1	1.200,7
<u>2009</u>							
Government	56,8	1,4	2,1	140,4	26,7	28,2	255,6
Business enterprises	124,2	135,8	35,2	0,4	31,3	0,0	326,9
Higher education	198,6	109,3	14,9	7,6	163,2	52,6	546,2
Private non-profit	97,1	1,7	20,3	2,0	15,9	0,5	137,5
Total	476,7	248,2	72,5	150,4	237,1	81,3	1.266,2
<u>2010</u>							
Government	65,6	1,8	1,4	157,2	29,8	18,7	274,5
Business enterprises	109,6	125,3	33,7	0,4	30,3	0,0	299,3
Higher education	207,8	143,5	12,3	6,2	164,4	54,9	589,1
Private non-profit	113,8	1,4	12,5	2,0	9,8	0,0	139,5
Total	496,8	272,0	59,9	165,8	234,3	73,6	1.302,4
<u>2011</u>							
Government	43,2	2,6	1,5	157,1	29,6	18,6	252,6
Business enterprises	112,3	102,4	30,9	0,2	22,2	0,0	268,0
Higher education	202,2	166,6	17,2	6,3	170,6	65,2	628,1
Private non-profit	127,6	1,1	13,0	0,0	6,5	0,0	148,2
Total	485,3	272,7	62,6	163,6	228,9	83,8	1.296,9
<u>2012</u>							
Government	48,1	1,1	1,9	156,9	22,2	17,6	247,8
Business enterprises	97,6	84,7	31,8	0,5	21,4	0,0	236,0
Higher education	186,6	176,3	10,1	0,0	146,6	79,3	598,9
Private non-profit	67,8	25,2	11,2	0,0	32,5	22,0	158,7
Total	400,1	287,3	55,0	157,4	222,7	118,9	1.241,4

RESEARCH AND DEVELOPMENT

TABLE I.1.6a. WOMEN R & D PERSONNEL BY FIELD OF SCIENCE, 2005-2012

(Head Count)

Sector of Performance	Natural Sciences	Engineering and Technology	Medical Sciences	Agricultural Sciences	Social Sciences	Humanities	Total
<u>2005</u>							
Government	123	10	6	99	35	42	315
Business enterprises	77	75	17	3	23	0	195
Higher education	115	31	0	0	112	56	314
Private non-profit	72	0	29	0	9	6	116
Total	387	116	52	102	179	104	940
<u>2006</u>							
Government	129	7	9	84	45	42	316
Business enterprises	79	76	15	4	33	0	207
Higher education	118	34	0	0	116	56	324
Private non-profit	74	1	37	0	7	6	125
Total	400	118	61	88	201	104	972
<u>2007</u>							
Government	126	6	7	91	29	51	310
Business enterprises	76	53	14	4	20	0	167
Higher education	110	45	6	0	129	55	345
Private non-profit	82	2	35	0	16	0	135
Total	394	106	62	95	194	106	957
<u>2008</u>							
Government	124	4	17	73	32	54	304
Business enterprises	85	52	23	0	20	0	180
Higher education	100	43	11	2	128	55	339
Private non-profit	73	2	42	0	11	0	128
Total	382	101	93	75	191	109	951
<u>2009</u>							
Government	119	3	7	62	32	57	280
Business enterprises	89	54	19	0	28	0	190
Higher education	135	62	19	3	156	57	432
Private non-profit	98	2	39	0	11	0	150
Total	441	121	84	65	227	114	1.052
<u>2010</u>							
Government	135	6	2	75	31	45	294
Business enterprises	83	39	19	0	24	0	165
Higher education	143	91	9	5	162	70	480
Private non-profit	85	1	17	0	8	0	111
Total	446	137	47	80	225	115	1.050
<u>2011</u>							
Government	136	9	3	74	30	46	298
Business enterprises	80	36	21	1	18	0	156
Higher education	141	114	26	7	192	90	570
Private non-profit	91	2	14	0	6	0	113
Total	448	161	64	82	246	136	1.137
<u>2012</u>							
Government	132	7	6	73	18	44	280
Business enterprises	75	35	21	0	19	0	150
Higher education	138	133	23	0	180	103	577
Private non-profit	58	5	13	0	23	16	115
Total	403	180	63	73	240	163	1.122

RESEARCH AND DEVELOPMENT

TABLE I.1.6b. WOMEN R & D PERSONNEL BY FIELD OF SCIENCE, 2005-2012

(Full Time Equivalent)

Sector of Performance	Natural Sciences	Engineering and Technology	Medical Sciences	Agricultural Sciences	Social Sciences	Humanities	Total
<u>2005</u>							
Government	48,1	2,2	2,8	68,0	15,0	18,4	154,5
Business enterprises	39,3	24,2	6,9	0,5	10,6	0,0	81,5
Higher education	73,3	11,2	0,0	0,0	47,9	25,0	157,4
Private non-profit	26,2	0,0	12,2	0,0	4,1	6,0	48,5
Total	186,9	37,6	21,9	68,5	77,6	49,4	441,9
<u>2006</u>							
Government	49,1	1,5	3,0	64,0	17,5	18,3	153,4
Business enterprises	43,6	30,6	7,3	0,7	12,0	0,0	94,2
Higher education	76,4	12,8	0,0	0,0	50,6	24,7	164,5
Private non-profit	27,1	0,5	15,1	0,0	4,1	6,0	52,8
Total	196,2	45,4	25,4	64,7	84,2	49,0	464,9
<u>2007</u>							
Government	35,7	2,6	1,9	69,1	12,3	23,1	144,7
Business enterprises	46,0	24,1	8,1	0,6	7,8	0,0	86,6
Higher education	68,7	23,7	2,0	0,0	63,5	25,0	182,9
Private non-profit	31,5	1,0	11,6	0,0	13,4	0,0	57,5
Total	181,9	51,4	23,6	69,7	97,0	48,1	471,7
<u>2008</u>							
Government	41,3	0,4	2,1	54,5	16,4	24,6	139,3
Business enterprises	53,6	26,6	15,6	0,0	7,9	0,0	103,7
Higher education	55,5	21,9	2,8	0,6	58,1	24,1	163,0
Private non-profit	33,6	1,1	13,9	0,0	9,7	0,0	58,3
Total	184,0	50,0	34,4	55,1	92,1	48,7	464,3
<u>2009</u>							
Government	39,3	0,3	0,8	52,6	15,0	17,4	125,4
Business enterprises	49,2	26,1	13,2	0,0	13,3	0,0	101,8
Higher education	78,4	35,7	10,9	2,0	68,4	25,0	220,4
Private non-profit	44,7	1,1	12,4	0,0	10,5	0,0	68,7
Total	211,6	63,2	37,3	54,6	107,2	42,4	516,3
<u>2010</u>							
Government	42,7	0,6	0,5	57,8	16,4	11,9	129,9
Business enterprises	46,3	20,2	14,0	0,0	12,7	0,0	93,2
Higher education	79,2	48,9	5,5	3,6	68,6	27,3	233,1
Private non-profit	57,0	0,6	6,9	0,0	5,8	0,0	70,3
Total	225,2	70,3	26,9	61,4	103,5	39,2	526,5
<u>2011</u>							
Government	30,2	1,4	0,5	54,9	15,6	11,8	114,4
Business enterprises	49,0	17,8	14,3	0,1	9,3	0,0	90,5
Higher education	75,9	59,6	8,7	3,6	72,9	31,9	252,6
Private non-profit	61,6	0,7	6,7	0,0	3,1	0,0	72,1
Total	216,7	79,5	30,2	58,6	100,9	43,7	529,6
<u>2012</u>							
Government	33,0	0,5	0,7	55,9	10,5	11,6	112,2
Business enterprises	44,3	15,6	16,4	0,0	10,0	0,0	86,3
Higher education	70,0	66,2	5,1	0,0	59,7	38,0	239,0
Private non-profit	30,5	3,0	6,1	0,0	20,1	12,6	72,3
Total	177,8	85,3	28,3	55,9	100,3	62,2	509,8

RESEARCH AND DEVELOPMENT

TABLE I.1.7. R & D EXPENDITURE BY TYPE OF EXPENDITURE, 2005-2012

(€000's)

Sector of Performance	Labour Costs	Capital Expenditure	Other Current Expenditure	Total
<u>2005</u>				
Government	10.431	2.541	4.340	17.312
Business enterprises	6.887	1.466	3.634	11.988
Higher education	12.987	1.008	7.203	21.199
Private non-profit	2.168	403	1.369	3.940
Total	32.474	5.418	16.546	54.438
<u>2006</u>				
Government	10.407	1.642	5.527	17.576
Business enterprises	7.716	1.539	4.699	13.954
Higher education	14.234	1.521	9.553	25.308
Private non-profit	2.443	448	1.623	4.514
Total	34.801	5.150	21.402	61.352
<u>2007</u>				
Government	8.407	1.693	6.817	16.917
Business enterprises	8.533	2.100	5.402	16.035
Higher education	17.200	2.336	12.184	31.720
Private non-profit	3.231	480	1.675	5.386
Total	37.371	6.609	26.078	70.058
<u>2008</u>				
Government	10.206	2.126	4.477	16.809
Business enterprises	9.078	2.002	5.652	16.732
Higher education	18.234	1.520	12.314	32.068
Private non-profit	4.012	1.318	2.426	7.756
Total	41.530	6.966	24.869	73.365
<u>2009</u>				
Government	10.269	3.156	3.517	16.942
Business enterprises	9.057	1.797	5.580	16.434
Higher education	20.931	2.946	14.401	38.278
Private non-profit	5.534	2.526	3.274	11.334
Total	45.791	10.425	26.772	82.988
<u>2010</u>				
Government	10.880	2.128	3.883	16.891
Business enterprises	8.364	1.488	4.944	14.796
Higher education	22.358	4.049	16.537	42.944
Private non-profit	5.797	3.031	2.739	11.567
Total	47.399	10.696	28.103	86.198
<u>2011</u>				
Government	9.684	1.472	3.575	14.731
Business enterprises	7.405	1.267	4.093	12.765
Higher education	24.100	3.835	19.576	47.511
Private non-profit	6.221	5.203	2.452	13.876
Total	47.410	11.777	29.696	88.883
<u>2012</u>				
Government	8.895	447	4.354	13.696
Business enterprises	6.523	1.239	4.197	11.959
Higher education	24.963	3.659	18.049	46.671
Private non-profit	6.315	2.341	2.340	10.996
Total	46.696	7.686	28.940	83.322

RESEARCH AND DEVELOPMENT

TABLE I.1.8. CURRENT R & D EXPENDITURE BY TYPE OF RESEARCH ACTIVITY, 2005-2012

(€000's)

Sector of Performance	Basic Research	Applied Research	Experimental Development	Total
<u>2005</u>				
Government	2.226	10.645	1.900	14.771
Business enterprises	793	3.050	6.679	10.522
Higher education	6.394	10.860	2.937	20.191
Private non-profit	625	2.464	448	3.537
Total	10.038	27.018	11.964	49.020
<u>2006</u>				
Government	2.725	11.237	1.972	15.934
Business enterprises	894	3.909	7.612	12.415
Higher education	6.891	13.383	3.513	23.787
Private non-profit	767	2.753	547	4.066
Total	11.277	31.283	13.643	56.203
<u>2007</u>				
Government	3.115	10.127	1.982	15.224
Business enterprises	820	7.215	5.900	13.935
Higher education	8.157	17.156	4.071	29.384
Private non-profit	723	3.616	567	4.906
Total	12.815	38.114	12.520	63.449
<u>2008</u>				
Government	2.797	10.255	1.631	14.683
Business enterprises	851	7.432	6.447	14.730
Higher education	8.745	17.696	4.107	30.548
Private non-profit	908	4.974	556	6.438
Total	13.301	40.357	12.741	66.399
<u>2009</u>				
Government	2.365	9.860	1.561	13.786
Business enterprises	871	7.421	6.345	14.637
Higher education	9.154	21.409	4.769	35.332
Private non-profit	4.120	4.172	516	8.808
Total	16.510	42.862	13.191	72.563
<u>2010</u>				
Government	2.471	10.233	2.059	14.763
Business enterprises	988	6.831	5.489	13.308
Higher education	9.181	24.339	5.375	38.895
Private non-profit	4.586	3.614	336	8.536
Total	17.226	45.017	13.259	75.502
<u>2011</u>				
Government	1.860	10.226	1.173	13.259
Business enterprises	636	5.452	5.410	11.498
Higher education	10.215	27.339	6.122	43.676
Private non-profit	4.447	3.920	306	8.673
Total	17.158	46.937	13.011	77.106
<u>2012</u>				
Government	1.854	10.355	1.040	13.249
Business enterprises	704	5.690	4.326	10.720
Higher education	10.218	26.434	6.360	43.012
Private non-profit	4.476	3.845	334	8.655
Total	17.252	46.324	12.060	75.636

RESEARCH AND DEVELOPMENT

TABLE I.1.9. R & D EXPENDITURE BY FIELD OF SCIENCE, 2005-2012

(€000's)

Sector of Performance	Natural Sciences	Engineering and Technology	Medical Sciences	Agricultural Sciences	Social Sciences	Humanities	Total
<u>2005</u>							
Government	3.641	311	531	9.968	1.374	1.486	17.312
Business enterprises	3.660	6.491	755	101	981	0	11.988
Higher education	9.124	2.966	176	0	6.250	2.683	21.199
Private non-profit	2.307	77	1.133	17	287	120	3.940
Total	18.731	9.845	2.595	10.086	8.892	4.289	54.438
<u>2006</u>							
Government	3.540	311	422	9.744	1.633	1.926	17.576
Business enterprises	4.254	7.087	1.334	97	1.181	0	13.954
Higher education	10.516	4.586	282	0	7.238	2.686	25.308
Private non-profit	2.496	103	1.526	0	270	120	4.514
Total	20.807	12.087	3.564	9.842	10.322	4.731	61.352
<u>2007</u>							
Government	2.553	308	287	10.195	1.177	2.397	16.917
Business enterprises	5.719	7.714	1.495	145	962	0	16.035
Higher education	12.086	7.152	359	0	9.222	2.901	31.720
Private non-profit	2.778	75	1.627	0	866	40	5.386
Total	23.136	15.249	3.768	10.340	12.227	5.338	70.058
<u>2008</u>							
Government	3.670	78	294	9.129	1.577	2.061	16.809
Business enterprises	6.661	7.229	1.816	130	896	0	16.732
Higher education	10.999	7.490	370	165	9.753	3.291	32.068
Private non-profit	5.407	77	1.500	10	722	40	7.756
Total	26.737	14.874	3.980	9.434	12.948	5.392	73.365
<u>2009</u>							
Government	3.259	52	137	9.895	2.198	1.401	16.942
Business enterprises	6.657	6.726	1.605	20	1.426	0	16.434
Higher education	14.096	9.745	313	229	10.280	3.615	38.278
Private non-profit	9.411	80	1.106	35	663	39	11.334
Total	33.423	16.603	3.161	10.179	14.567	5.055	82.988
<u>2010</u>							
Government	3.201	330	90	9.908	1.767	1.595	16.891
Business enterprises	5.338	6.268	1.777	19	1.394	0	14.796
Higher education	14.636	10.967	693	267	10.705	5.676	42.944
Private non-profit	10.213	173	763	35	383	0	11.567
Total	33.388	17.738	3.323	10.229	14.249	7.271	86.198
<u>2011</u>							
Government	2.108	269	91	9.045	2.033	1.185	14.731
Business enterprises	5.176	4.809	1.795	17	968	0	12.765
Higher education	14.863	14.267	881	282	11.758	5.460	47.511
Private non-profit	12.597	110	940	0	229	0	13.876
Total	34.744	19.455	3.707	9.344	14.988	6.645	88.883
<u>2011</u>							
Government	1.900	88	122	8.386	2.145	1.055	13.696
Business enterprises	5.003	3.925	1.989	47	995	0	11.959
Higher education	15.535	13.945	634	0	10.779	5.778	46.671
Private non-profit	5.066	1.660	860	0	1.972	1.438	10.996
Total	27.504	19.618	3.605	8.433	15.891	8.271	83.322

RESEARCH AND DEVELOPMENT

TABLE I.1.10. R & D EXPENDITURE BY SOURCE OF FUNDS, 2005-2012

(€000's)

Sector of Performance	Government Budget	Public Universities Budget	Self Financing	Business Enterprises	Research Promotion Foundation	Private Non-profit Institutions	European Union	Other Sources from Abroad	Total
<u>2005</u>									
Government	14.812	0	632	0	598	0	907	362	17.312
Business enterprises	757	0	8.880	31	962	5	1.111	243	11.988
Higher education	420	11.789	2.266	203	4.113	84	2.093	231	21.199
Private non-profit	1.372	0	530	9	1.011	17	543	458	3.940
Total	17.361	11.789	12.307	243	6.684	106	4.654	1.293	54.438
<u>2006</u>									
Government	14.872	0	656	0	895	0	1.010	144	17.576
Business enterprises	1.288	0	9.348	65	1.878	0	1.133	243	13.954
Higher education	383	12.874	2.503	364	5.286	217	3.137	543	25.308
Private non-profit	1.418	0	554	9	1.278	34	632	589	4.514
Total	17.961	12.874	13.061	437	9.338	251	5.912	1.519	61.352
<u>2007</u>									
Government	14.103	0	736	0	1.001	0	766	311	16.917
Business enterprises	1.135	0	9.292	1.408	2.747	17	1.240	196	16.035
Higher education	431	15.201	1.975	642	6.814	398	4.788	1.471	31.720
Private non-profit	1.621	0	670	167	1.434	74	733	687	5.386
Total	17.290	15.201	12.673	2.217	11.996	489	7.527	2.665	70.058
<u>2008</u>									
Government	13.630	0	955	0	828	0	1.195	201	16.809
Business enterprises	489	0	11.125	1.257	2.378	74	1.198	211	16.732
Higher education	108	17.655	2.000	539	5.402	229	4.604	1.531	32.068
Private non-profit	4.561	0	199	154	999	35	1.049	759	7.756
Total	18.788	17.655	14.279	1.950	9.607	338	8.046	2.702	73.365
<u>2009</u>									
Government	14.134	0	1.990	38	185	1	533	61	16.942
Business enterprises	282	0	10.786	1.363	2.501	71	1.229	202	16.434
Higher education	96	19.436	2.288	782	9.431	125	5.086	1.034	38.278
Private non-profit	7.734	0	160	83	1.470	20	1.451	416	11.334
Total	22.246	19.436	15.224	2.266	13.587	217	8.299	1.713	82.988
<u>2010</u>									
Government	13.788	0	1.573	36	263	1	1.199	31	16.891
Business enterprises	118	0	8.911	1.269	2.639	67	1.551	241	14.796
Higher education	469	21.927	2.997	659	8.984	175	7.095	638	42.944
Private non-profit	7.582	0	139	115	1.565	20	1.834	312	11.567
Total	21.957	21.927	13.620	2.079	13.451	263	11.679	1.222	86.198
<u>2011</u>									
Government	12.326	0	1.112	27	359	10	853	44	14.731
Business enterprises	90	0	8.215	1.009	1.841	30	1.405	175	12.765
Higher education	375	23.768	3.444	530	11.244	171	7.254	725	47.511
Private non-profit	8.842	0	163	0	2.789	30	1.421	631	13.876
Total	21.633	23.768	12.934	1.566	16.233	241	10.933	1.575	88.883
<u>2012</u>									
Government	10.902	0	1.085	0	272	10	1.394	33	13.696
Business enterprises	17	0	7.665	782	1.719	30	1.644	102	11.959
Higher education	198	22.084	3.824	602	10.690	301	7.999	973	46.671
Private non-profit	6.544	0	148	0	1.796	85	1.751	672	10.996
Total	17.661	22.084	12.722	1.384	14.477	426	12.788	1.780	83.322

RESEARCH AND DEVELOPMENT

**TABLE I.1.11. R & D PERSONNEL IN THE GOVERNMENT SECTOR
BY OCCUPATION AND GENDER, 2012****(Full Time Equivalent)**

Ministry/Department/ Semi-Government Organisation	Researchers			Technicians			Other Supporting Staff			Total		
	Men	Women	Total	Men	Women	Total	Men	Women	Total	Men	Women	Total
MINISTRY OF AGRICULTURE, NATURAL RESOURCES AND ENVIRONMENT	30,7	10,1	40,8	32,7	19,6	52,3	45,4	30,3	75,7	108,8	60,0	168,8
Agricultural Research Institute	20,0	7,0	27,0	23,0	15,0	38,0	34,0	28,0	62,0	77,0	50,0	127,0
Department of Fisheries and Marine Research	1,8	0,6	2,4	5,1	1,7	6,8	5,5	0,0	5,5	12,4	2,3	14,7
Dept. of Water Development	0,2	0,1	0,3	0,2	0,1	0,3	0,1	0,0	0,1	0,5	0,2	0,7
Dept. of Geological Surveys	1,1	1,0	2,1	0,1	0,6	0,7	0,1	0,0	0,1	1,3	1,6	2,9
Department of Agriculture	2,4	0,2	2,6	1,2	0,9	2,1	5,2	0,7	5,9	8,8	1,8	10,6
Dept. of Veterinary Services	0,8	1,2	2,0	1,1	1,3	2,4	0,5	1,0	1,5	2,4	3,5	5,9
Department of Forests	2,4	0,0	2,4	2,0	0,0	2,0	0,0	0,5	0,5	4,4	0,5	4,9
Meteorological Service	2,0	0,0	2,0	0,0	0,0	0,0	0,0	0,1	0,1	2,0	0,1	2,1
MINISTRY OF LABOUR AND SOCIAL INSURANCE	0,1	0,1	0,2	0,0	0,0	0,0	0,0	0,0	0,0	0,1	0,1	0,2
Social Welfare Services	0,1	0,1	0,2	0,0	0,0	0,0	0,0	0,0	0,0	0,1	0,1	0,2
MINISTRY OF INTERIOR	2,7	1,3	4,0	0,0	0,0	0,0	0,0	0,0	0,0	2,7	1,3	4,0
Department of Town Planning and Housing	2,7	1,3	4,0	0,0	0,0	0,0	0,0	0,0	0,0	2,7	1,3	4,0
MINISTRY OF EDUCATION AND CULTURE	6,0	9,0	15,0	1,0	0,0	1,0	0,5	4,0	4,5	7,5	13,0	20,5
Scientific Research Centre	3,0	2,0	5,0	0,0	0,0	0,0	0,5	3,0	3,5	3,5	5,0	8,5
Pedagogical Institute	3,0	7,0	10,0	1,0	0,0	1,0	0,0	1,0	1,0	4,0	8,0	12,0
MINISTRY OF COMMUNICATIONS AND WORKS	1,4	6,2	7,6	1,3	1,3	2,6	0,3	0,6	0,9	3,0	8,1	11,1
Department of Antiquities	1,4	6,2	7,6	1,3	1,3	2,6	0,3	0,6	0,9	3,0	8,1	11,1
MINISTRY OF HEALTH	4,2	13,9	18,1	3,5	12,7	16,2	0,2	1,7	1,9	7,9	28,3	36,2
Department of Medical and Public Health Services	1,5	0,7	2,2	0,0	0,0	0,0	0,0	0,0	0,0	1,5	0,7	2,2
General Laboratory	2,7	13,2	15,9	3,5	12,7	16,2	0,2	1,7	1,9	6,4	27,6	34,0
OTHER	5,3	1,1	6,4	0,2	0,1	0,3	0,1	0,2	0,3	5,6	1,4	7,0
Human Resources Development Authority	4,9	1,0	5,9	0,0	0,0	0,0	0,0	0,1	0,1	4,9	1,1	6,0
Cyprus Sport Research Centre	0,4	0,1	0,5	0,2	0,1	0,3	0,1	0,1	0,2	0,7	0,3	1,0
TOTAL	50,4	41,7	92,1	38,7	33,7	72,4	46,5	36,8	83,3	135,6	112,2	247,8

RESEARCH AND DEVELOPMENT

TABLE I.1.12. R & D EXPENDITURE IN THE GOVERNMENT SECTOR BY TYPE OF EXPENDITURE, 2012**(€000's)**

Ministry/Department/ Semi-Government Organisation	Labour Costs	Capital Expenditure	Other Current Expenditure	Total
MINISTRY OF AGRICULTURE, NATURAL RESOURCES AND ENVIRONMENT	5.871	328	2.842	9.041
Agricultural Research Institute	4.700	202	2.462	7.364
Department of Fisheries and Marine Research	297	100	204	601
Department of Water Development	55	0	20	75
Department of Geological Surveys	134	18	69	221
Department of Agriculture	248	8	16	272
Department of Veterinary Services	163	0	17	180
Department of Forests	240	0	42	282
Meteorological Service	34	0	12	46
MINISTRY OF LABOUR AND SOCIAL INSURANCE	10	0	0	10
Social Welfare Services	10	0	0	10
MINISTRY OF INTERIOR	182	0	1	183
Department of Town Planning and Housing	182	0	1	183
MINISTRY OF EDUCATION AND CULTURE	912	0	1.058	1.970
Scientific Research Centre	432	0	158	590
Pedagogical Institute	480	0	900	1.380
MINISTRY OF COMMUNICATIONS AND WORKS	395	0	131	526
Department of Antiquities	395	0	131	526
MINISTRY OF HEALTH	941	110	201	1.252
Department of Medical and Public Health Services	67	0	43	110
General Laboratory	874	110	158	1.142
OTHER	584	9	121	714
Human Resources Development Authority	451	9	112	572
Cyprus Sport Research Centre	133	0	9	142
TOTAL	8.895	447	4.354	13.696

RESEARCH AND DEVELOPMENT

**TABLE I.1.13. R & D PERSONNEL IN THE BUSINESS ENTERPRISE SECTOR
BY OCCUPATION AND GENDER, 2012****(Full Time Equivalent)**

NACE Rev. 2 Code	Economic Activity	Researchers			Technicians			Other Supporting Staff			Total		
		Men	Women	Total	Men	Women	Total	Men	Women	Total	Men	Women	Total
C	MANUFACTURING	43,7	18,9	62,6	7,9	13,2	21,1	3,2	3,1	6,3	54,8	35,2	90,0
10	Manufacture of food products	4,0	2,4	6,4	1,1	1,2	2,3	0,4	0,4	0,8	5,5	4,0	9,5
11	Manufacture of beverages	0,4	0,2	0,6	0,0	0,0	0,0	0,0	0,0	0,0	0,4	0,2	0,6
20	Manufacture of chemicals and chemical products	3,8	2,1	5,9	1,2	0,8	2,0	0,0	0,0	0,0	5,0	2,9	7,9
21	Manufacture of basic pharmaceutical products and pharmaceutical preparations	18,4	12,6	31,0	4,6	11,2	15,8	1,6	1,9	3,5	24,6	25,7	50,3
22	Manufacture of rubber and plastic products	3,3	0,6	3,9	0,2	0,0	0,2	1,2	0,4	1,6	4,7	1,0	5,7
24	Manufacture of basic metals	0,2	0,0	0,2	0,4	0,0	0,4	0,0	0,2	0,2	0,6	0,2	0,8
25	Manufacture of fabricated metal products, except machinery and equipment	1,9	0,0	1,9	0,2	0,0	0,2	0,0	0,0	0,0	2,1	0,0	2,1
26	Manufacture of computer, electronic and optical products	4,3	1,0	5,3	0,0	0,0	0,0	0,0	0,0	0,0	4,3	1,0	5,3
27	Manufacture of electrical equipment	0,6	0,0	0,6	0,0	0,0	0,0	0,0	0,0	0,0	0,6	0,0	0,6
28	Manufacture of machinery and equipment n.e.c.	3,8	0,0	3,8	0,2	0,0	0,2	0,0	0,2	0,2	4,0	0,2	4,2
30	Manufacture of other transport equipment	1,2	0,0	1,2	0,0	0,0	0,0	0,0	0,0	0,0	1,2	0,0	1,2
32	Other manufacturing	1,8	0,0	1,8	0,0	0,0	0,0	0,0	0,0	0,0	1,8	0,0	1,8
D	ELECTRICITY, GAS, STEAM AND AIR CONDITIONING SUPPLY	3,0	0,0	3,0	0,0	0,0	0,0	0,0	0,0	0,0	3,0	0,0	3,0
35	Electricity, gas, steam and air conditioning supply	3,0	0,0	3,0	0,0	0,0	0,0	0,0	0,0	0,0	3,0	0,0	3,0
F	CONSTRUCTION	0,6	0,0	0,6	0,0	0,0	0,0	0,0	0,0	0,0	0,6	0,0	0,6
41	Construction of buildings	0,6	0,0	0,6	0,0	0,0	0,0	0,0	0,0	0,0	0,6	0,0	0,6
G	WHOLESALE AND RETAIL TRADE	3,5	1,6	5,1	1,0	0,0	1,0	0,2	0,2	0,4	4,7	1,8	6,5
46	Wholesale trade, except of motor vehicles and motorcycles	3,5	1,6	5,1	1,0	0,0	1,0	0,2	0,2	0,4	4,7	1,8	6,5

(cont'd)

RESEARCH AND DEVELOPMENT

**TABLE I.1.13 (cont'd). R & D PERSONNEL IN THE BUSINESS ENTERPRISE SECTOR
BY OCCUPATION AND GENDER, 2012**

(Full Time Equivalent)

NACE Rev. 2 Code	Economic Activity	Researchers			Technicians			Other Supporting Staff			Total		
		Men	Women	Total	Men	Women	Total	Men	Women	Total	Men	Women	Total
H	TRANSPORTATION AND STORAGE	0,4	0,0	0,4	0,0	0,0	0,0	0,0	0,0	0,0	0,4	0,0	0,4
52	Warehousing and support activities for transportation	0,4	0,0	0,4	0,0	0,0	0,0	0,0	0,0	0,0	0,4	0,0	0,4
J	INFORMATION AND COMMUNICATION	24,2	8,4	32,6	19,0	5,2	24,2	2,1	1,6	3,7	45,3	15,2	60,5
58	Publishing activities	0,8	0,9	1,7	0,0	0,0	0,0	0,0	0,0	0,0	0,8	0,9	1,7
61	Telecommunications	4,0	2,0	6,0	3,0	1,0	4,0	0,0	1,0	1,0	7,0	4,0	11,0
62	Computer programming, consultancy and related activities	19,0	5,5	24,5	15,6	4,0	19,6	2,1	0,6	2,7	36,7	10,1	46,8
63	Information service activities	0,4	0,0	0,4	0,4	0,2	0,6	0,0	0,0	0,0	0,8	0,2	1,0
K	FINANCIAL AND INSURANCE ACTIVITIES	2,0	3,9	5,9	0,6	0,0	0,6	0,0	0,1	0,1	2,6	4,0	6,6
64	Financial service activities, except insurance and pension funding	2,0	3,9	5,9	0,6	0,0	0,6	0,0	0,1	0,1	2,6	4,0	6,6
M	PROFESSIONAL, SCIENTIFIC AND TECHNICAL ACTIVITIES	22,5	9,9	32,4	1,5	1,4	2,9	0,5	1,7	2,2	24,5	13,0	37,5
69	Legal and accounting activities	1,5	2,0	3,5	0,0	0,0	0,0	0,0	0,0	0,0	1,5	2,0	3,5
70	Activities of head offices; management consultancy activities	4,3	1,3	5,6	0,0	0,0	0,0	0,0	0,0	0,0	4,3	1,3	5,6
71	Architectural and engineering activities; technical testing and analysis	16,5	6,6	23,1	1,5	1,4	2,9	0,5	1,7	2,2	18,5	9,7	28,2
75	Veterinary activities	0,2	0,0	0,2	0,0	0,0	0,0	0,0	0,0	0,0	0,2	0,0	0,2
Q	HUMAN HEALTH AND SOCIAL WORK ACTIVITIES	12,7	15,0	27,7	1,0	1,0	2,0	0,1	1,1	1,2	13,8	17,1	30,9
86	Human health activities	12,7	15,0	27,7	1,0	1,0	2,0	0,1	1,1	1,2	13,8	17,1	30,9
	TOTAL	112,6	57,7	170,3	31,0	20,8	51,8	6,1	7,8	13,9	149,7	86,3	236,0

RESEARCH AND DEVELOPMENT

**TABLE I.1.14. R & D EXPENDITURE IN THE BUSINESS ENTERPRISE SECTOR
BY TYPE OF EXPENDITURE, 2012**

(€000's)

NACE Rev. 2 Code	Economic Activity	Labour Costs	Capital Expenditure	Other Current Expenditure	Total
C	MANUFACTURING	2.217	649	1.287	4.153
10	Manufacture of food products	248	81	114	443
11	Manufacture of beverages	16	0	6	22
20	Manufacture of chemicals and chemical products	206	11	207	424
21	Manufacture of basic pharmaceutical products and pharmaceutical preparations	1.155	415	546	2.116
22	Manufacture of rubber and plastic products	145	100	54	299
24	Manufacture of basic metals	23	0	10	33
25	Manufacture of fabricated metal products, except machinery and equipment	58	12	57	127
26	Manufacture of computer, electronic and optical products	142	20	123	285
27	Manufacture of electrical equipment	15	0	18	33
28	Manufacture of machinery and equipment n.e.c.	120	5	51	176
30	Manufacture of other transport equipment	32	5	35	72
32	Other manufacturing	57	0	66	123
D	ELECTRICITY, GAS, STEAM AND AIR CONDITIONING SUPPLY	184	39	66	289
35	Electricity, gas, steam and air conditioning supply	184	39	66	289
F	CONSTRUCTION	15	0	8	23
41	Construction of buildings	15	0	8	23
G	WHOLESALE AND RETAIL TRADE	185	35	87	307
46	Wholesale trade, except of motor vehicles and motorcycles	185	35	87	307
H	TRANSPORTATION AND STORAGE	10	0	5	15
52	Warehousing and support activities for transportation	10	0	5	15
J	INFORMATION AND COMMUNICATION	1.788	88	427	2.303
58	Publishing activities	48	0	26	74
61	Telecommunications	305	0	113	418
62	Computer programming, consultancy and related activities	1.406	88	262	1.756
63	Information service activities	29	0	26	55

(cont'd)

RESEARCH AND DEVELOPMENT

**TABLE I.1.14. (cont'd). R & D EXPENDITURE IN THE BUSINESS ENTERPRISE SECTOR
BY TYPE OF EXPENDITURE, 2012**

(€000's)

NACE Rev. 2 Code	Economic Activity	Labour Costs	Capital Expenditure	Other Current Expenditure	Total
K	FINANCIAL AND INSURANCE ACTIVITIES	247	0	53	300
64	Financial service activities, except insurance and pension funding	247	0	53	300
M	PROFESSIONAL, SCIENTIFIC AND TECHNICAL ACTIVITIES	1.101	56	644	1.801
69	Legal and accounting activities	141	2	50	193
70	Activities of head offices; management consultancy activities	141	0	33	174
71	Architectural and engineering activities; technical testing and analysis	813	54	560	1.427
75	Veterinary services	6	0	1	7
Q	HUMAN HEALTH AND SOCIAL WORK ACTIVITIES	776	372	1.620	2.768
86	Human health activities	776	372	1.620	2.768
	TOTAL	6.523	1.239	4.197	11.959

I. SCIENCE AND TECHNOLOGY

I.2. Innovation

SCOPE

This section provides data on the introduction to the market or within an enterprise of new or significantly improved products and processes and other related activities such as organisational and marketing innovation, on the objectives and benefits of such activities on enterprises, on strategies and obstacles for reaching the enterprises' goals etc.

COVERAGE

The data presented in this section cover enterprises with 10 or more employees only, active in one of the following branches of economic activity (in brackets, the NACE Rev. 1.1 or Rev. 2 codes):

For the period 2010 – 2012 (NACE Rev. 2 code)

Industry

- Mining and quarrying (section B)
- Manufacturing (section C)
- Electricity, gas, steam and air conditioning supply (section D)
- Water supply; sewerage, waste management and remediation activities (section E)

Services

- Wholesale trade, except of motor vehicles and motorcycles (division 46)
- Transportation and storage (section H)
- Information and communication (section J)
- Financial and insurance activities (section K)
- Architectural and engineering activities; technical testing and analysis (division 71)
- Scientific research and development (division 72)
- Advertising and market research (division 73)

For the periods 2006 – 2008 and 2008 – 2010 (NACE Rev. 2 code)

Industry

- Mining and quarrying (section B)
- Manufacturing (section C)
- Electricity, gas, steam and air conditioning supply (section D)
- Water supply; sewerage, waste management and remediation activities (section E)

Services

- Wholesale trade, except of motor vehicles and motorcycles (division 46)
- Transportation and storage (section H)
- Publishing activities (division 58)
- Telecommunications (division 61)
- Computer programming, consultancy and related activities (division 62)
- Information service activities (division 63)
- Financial and insurance activities (section K)
- Architectural and engineering activities; technical testing and analysis (division 71)

For the period 2004 – 2006 (NACE Rev. 1.1 code)

Industry

- Mining and quarrying (section C)

- Manufacturing (section D)
- Electricity, gas and water supply (section E)

Services

- Wholesale trade and commission trade, except of motor vehicles and motorcycles (division 51)
- Transport, storage and communication (section I)
- Financial intermediation (section J)
- Computer and related activities (division 72)
- Research and development (division 73)
- Architectural and engineering activities (group 74.2)
- Technical testing and analysis (group 74.3)

SOURCES OF DATA AND CHRONOLOGY OF SERIES

The data presented have been compiled from the findings of the last four rounds of Innovation Surveys carried out in Cyprus, which referred to the three-year periods 2004–2006, 2006–2008, 2008–2010 and 2010–2012 respectively.

The surveys were fully harmonised with the methodological guidelines set out by the Statistical Office of the European Union (Eurostat), on the basis of the core questionnaire adopted by all EU Member States within the context of the Community Innovation Surveys (CIS).

To enable international comparisons, the definitions and concepts of the Oslo Manual, developed by the Organisation for Economic Co-operation and Development (OECD), were used.

DEFINITIONS OF TERMS USED

There are 5 **types of innovation** activities which create 2 innovation categories:

- Technological product and process innovation
 - Product innovation
 - Process innovation
 - Ongoing and/or abandoned innovation activities
- Non-technological product and process innovation
 - Organisational innovation
 - Marketing innovation

The surveys focussed primarily on the first category of innovation activities.

Technological innovation is a new or significantly improved product (good or service) introduced to the market or the introduction within an enterprise of a new or significantly improved process. Innovations are based on the results of new technological developments, new combinations of existing technology or the utilisation of other knowledge acquired by the enterprise.

Innovations should be new to the enterprise concerned; for product innovations they do not necessarily have to be new to the market and for process innovations the enterprise does not necessarily have to be the first to have introduced the process. In addition, it is not of interest whether innovations were developed by the innovating enterprise or by another enterprise. However, purely selling innovations wholly produced and developed by other enterprises are not included as an innovation activity.

Product innovation is the market introduction of a new or significantly improved good or service with respect to its fundamental characteristics and capabilities, technical specifications, incorporated software or other immaterial components, intended uses, or user friendliness. Changes of a solely aesthetic nature are not included.

Process innovation is the implementation of a new or significantly improved production process, method of supplying and distribution, or support activity for the goods or services. The outcome (of the process) should be significant with respect to the level of output, quality of products or costs of production and distribution. Purely organisational or managerial changes are not included.

The **ongoing and/or abandoned innovation activities** include the acquisition of machinery, equipment, software and licenses; engineering and development work, training, marketing and R&D activities when they are specifically undertaken to develop and/or implement a product or process innovation and for some reasons either they are not completed and continue or either they are abandoned and terminated. Basic R&D is also included as an innovation activity even when not related to a product and/or process innovation.

Organisational innovation is the implementation of new or significant changes in firm structure or management methods that are intended to improve the enterprise's use of knowledge, the quality of goods and services or the efficiency of work flows. The innovation must be the result of strategic decisions taken by management. Mergers and acquisitions, even if for the first time, are excluded.

Marketing innovation is the implementation of a new marketing concept or strategy that differs significantly from the enterprise's existing marketing methods and which has not been used before. It requires significant changes in product design or packaging, product placement, product promotion or pricing, that aim at increasing the appeal of goods and services or to entering new markets.

OTHER RELEVANT SOURCES OF INFORMATION

Further information on the results of the six Innovation Surveys carried out in Cyprus (for the periods 2000–2002, 2002–2004, 2004–2006, 2006–2008, 2008–2010 and 2010–2012) can be downloaded free of charge from the website of the Statistical Service, under the statistical theme “Science and Technology”.

CHART I.1. DEGREE OF INNOVATION ACTIVITY IN AN ENTERPRISE

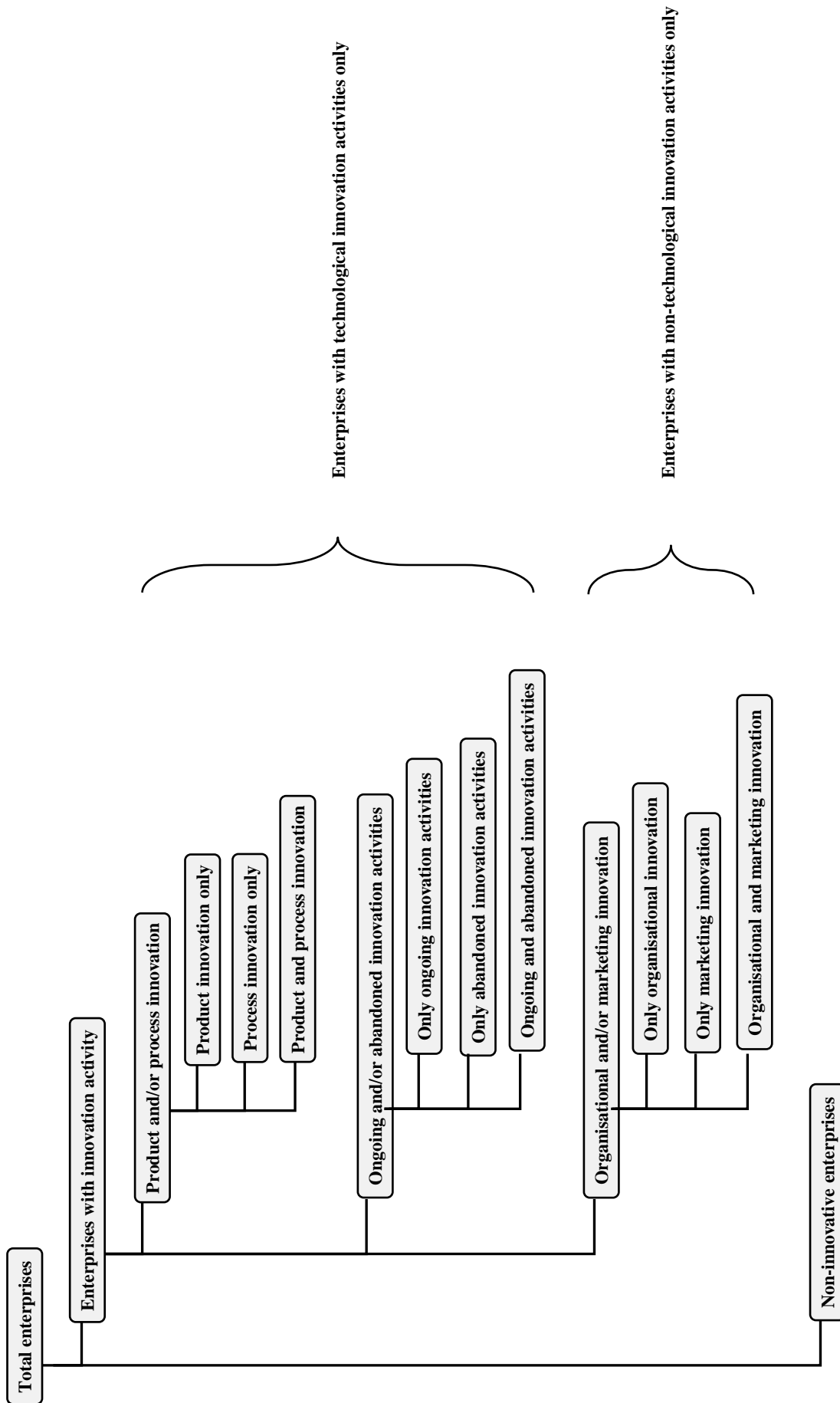

INNOVATION

TABLE I.2.1a. TECHNOLOGICAL AND NON-TECHNOLOGICAL INNOVATION, 2008-2010

NACE Rev. 2 Code	Economic Activity	% of all enterprises with						
		Size class	% of all enterprises	Innovation Activities	Technological Product and Process Innovation only	Non-technological Product and Process Innovation only	Technological and Non-technological Product and Process Innovation	No Innovation Activities
B to M (selected)	TOTAL	Total	100,00	46,19	8,15	10,16	27,88	53,81
		10 - 49	81,30	43,08	8,77	10,44	23,87	56,92
		50 - 249	16,10	55,79	5,03	9,89	40,87	44,21
		250 +	2,60	83,68	8,21	2,74	72,73	16,32
B to E	INDUSTRY	Total	46,87	47,90	11,81	9,03	27,06	52,10
		10 - 49	39,04	45,58	12,29	9,93	23,36	54,42
		50 - 249	7,02	58,75	8,49	5,07	45,19	41,25
		250 +	0,82	65,48	17,44	0,00	48,04	34,52
B	MINING AND QUARRYING	Total	1,25	29,51	5,69	0,00	23,82	70,49
		Total	43,41	48,24	11,77	9,75	26,72	51,76
C	MANUFACTURING	10 - 49	36,22	46,14	12,27	10,69	23,18	53,86
		50 - 249	6,45	58,42	8,14	5,52	44,76	41,58
		250 +	0,75	62,18	19,10	0,00	43,08	37,82
		Total	12,36	46,37	6,47	8,84	31,06	53,63
10 - 12	Manufacture of food products, beverages and tobacco	Total	1,81	28,86	3,92	7,57	17,37	71,14
13 - 15	Manufacture of textiles, wearing apparel, leather and related products	Total	6,14	51,35	15,05	18,44	17,86	48,65
16 - 18	Manufacture of wood and paper products, printing and reproduction of recorded media	Total	3,42	57,58	13,30	4,17	40,11	42,42
19 - 22	Manufacture of refined petroleum, chemical, basic pharmaceutical, rubber and plastic products	Total	6,68	48,71	20,35	7,51	20,85	51,29
23	Manufacture of other non-metallic mineral products	Total	6,25	48,03	14,09	5,70	28,24	51,97
24 - 25	Manufacture of basic metals and fabricated metal products, except machinery and equipment	Total	2,78	42,42	5,65	14,09	22,68	57,58
26 - 30	Manufacture of computer, electronic and optical products, electrical equipment, machinery and transport equipment	Total	3,96	53,69	11,67	12,01	30,01	46,31
31 - 33	Manufacture of furniture; other manufacturing; repair and installation of machinery and equipment	Total						

(cont'd)

TABLE I.2.1a (cont'd). TECHNOLOGICAL AND NON-TECHNOLOGICAL INNOVATION, 2008-2010

NACE Rev. 2 Code	Economic Activity	% of all enterprises with						
		Size class	% of all enterprises	Innovation Activities	Technological Product and Process Innovation only	Non-technological Product and Process Innovation only	Technological and Non-technological Product and Process Innovation	No Innovation Activities
D	ELECTRICITY, GAS, STEAM AND AIR CONDITIONING; SUPPLY	Total	0,07	100,00	0,00	0,00	100,00	0,00
E	WATER SUPPLY; SEWERAGE, WASTE MANAGEMENT AND REMEDIATION ACTIVITIES	Total	2,14	50,00	16,67	0,00	33,33	50,00
G to M (selected)	SERVICES	Total	53,13	44,68	4,92	11,15	28,61	55,32
		10 - 49	42,27	40,78	5,51	10,92	24,35	59,22
		50 - 249	9,08	53,51	2,35	13,62	37,54	46,49
		250 +	1,78	92,02	3,99	3,99	84,04	7,98
G (46 only)	WHOLESALE AND RETAIL TRADE; REPAIR OF MOTOR VEHICLES AND MOTORCYCLES Wholesale trade, except of motor vehicles and motorcycles	Total	30,48	44,24	4,70	13,03	26,51	55,76
H	TRANSPORTATION AND STORAGE	Total	11,22	29,63	7,91	6,57	15,15	70,37
J (58 and 61-63 only)	INFORMATION AND COMMUNICATION Publishing activities, telecommunications, computer programming, consultancy and related activities, information service activities	Total	3,22	62,17	0,00	8,84	53,33	37,83
K	FINANCIAL AND INSURANCE ACTIVITIES	Total	5,45	59,96	4,06	10,45	45,45	40,04
M (71 only)	PROFESSIONAL, SCIENTIFIC AND TECHNICAL ACTIVITIES Architectural and engineering activities; technical testing and analysis	Total	2,76	60,10	2,58	13,19	44,33	39,90

INNOVATION

TABLE I.2.1b. TECHNOLOGICAL AND NON-TECHNOLOGICAL INNOVATION, 2010-2012

NACE Rev. 2 Code	Economic Activity	Size class	% of all enterprises	% of all enterprises with				
				Innovation Activities	Technological Product and Process Innovation only	Non-technological Product and Process Innovation only	Technological and Non-technological Product and Process Innovation	No Innovation Activities
B to M (selected)	TOTAL	Total	100,00	42,09	6,01	12,22	23,86	57,91
		10 - 49	85,70	39,11	6,27	12,57	20,27	60,89
		50 - 249	11,97	59,47	4,21	11,05	44,21	40,53
		250 +	2,33	62,16	5,40	5,41	51,35	37,84
B to E	INDUSTRY	Total	46,14	41,15	8,19	8,88	24,08	58,85
		10 - 49	40,98	38,65	8,45	8,46	21,74	61,35
		50 - 249	4,60	63,01	6,84	13,70	42,47	36,99
		250 +	0,57	44,44	0,00	0,00	44,44	55,56
B	MINING AND QUARRYING	Total	1,13	27,90	5,58	11,16	11,16	72,10
		Total	42,49	40,53	7,85	9,05	23,63	59,47
C	MANUFACTURING	10 - 49	37,90	38,47	7,98	8,48	22,01	61,53
		50 - 249	4,09	60,00	7,70	15,38	36,92	40,00
		250 +	0,50	37,50	0,00	0,00	37,50	62,50
		Total	13,22	38,82	4,57	7,86	26,39	61,18
10 - 12	Manufacture of food products, beverages and tobacco	Total	1,75	29,38	5,02	3,61	20,75	70,62
13 - 15	Manufacture of textiles, wearing apparel, leather and related products	Total	5,40	31,20	5,03	4,67	21,50	68,80
16 - 18	Manufacture of wood and paper products, printing and reproduction of recorded media	Total	3,46	55,52	10,58	15,51	29,43	44,48
19 - 22	Manufacture of refined petroleum, chemical, basic pharmaceutical, rubber and plastic products	Total	5,86	41,64	8,46	11,87	21,31	58,36
23	Manufacture of other non-metallic mineral products	Total	0,31	60,00	20,00	20,00	20,00	40,00
24 - 25	Manufacture of basic metals and fabricated metal products, except machinery and equipment	Total	8,96	39,90	11,30	8,04	20,56	60,10
26 - 30	Manufacture of computer, electronic and optical products, electrical equipment, machinery and transport equipment	Total	3,54	50,04	12,37	13,43	24,24	49,96
31 - 33	Manufacture of furniture; other manufacturing; repair and installation of machinery and equipment	Total						

(cont'd)

TABLE I.2.1b (cont'd). TECHNOLOGICAL AND NON-TECHNOLOGICAL INNOVATION, 2010-2012

NACE Rev. 2 Code	Economic Activity	Size class	% of all enterprises	% of all enterprises with				
				Innovation Activities	Technological Product and Process Innovation only	Non-technological Product and Process Innovation only	Technological and Non-technological Product and Process Innovation	No Innovation Activities
D	ELECTRICITY, GAS, STEAM AND AIR CONDITIONING SUPPLY	Total	0,06	100,00	0,00	0,00	100,00	0,00
E	WATER SUPPLY; SEWERAGE, WASTE MANAGEMENT AND REMEDIATION ACTIVITIES	Total	2,46	56,41	15,38	5,13	35,90	43,59
G to M (selected)	SERVICES	Total	53,86	42,89	4,14	15,08	23,67	57,11
		10 - 49	44,72	39,54	4,28	16,33	18,93	60,46
		50 - 249	7,37	57,26	2,56	9,40	45,30	42,74
		250 +	1,76	67,86	7,15	7,14	53,57	32,14
G (46 only)	WHOLESALE AND RETAIL TRADE; REPAIR OF MOTOR VEHICLES AND MOTORCYCLES Wholesale trade, except of motor vehicles and motorcycles	Total	29,91	40,50	2,53	17,10	20,87	59,50
H	TRANSPORTATION AND STORAGE	Total	10,80	33,11	3,61	14,13	15,37	66,89
J	INFORMATION AND COMMUNICATION	Total	4,97	61,39	11,32	12,22	37,85	38,61
K	FINANCIAL AND INSURANCE ACTIVITIES	Total	4,45	57,88	0,00	18,24	39,64	42,12
M (71 only)	PROFESSIONAL, SCIENTIFIC AND TECHNICAL ACTIVITIES Architectural and engineering activities; technical testing and analysis	Total	3,73	47,82	13,91	1,69	32,22	52,18

INNOVATION

TABLE I.2.2a. TECHNOLOGICAL PRODUCT AND PROCESS INNOVATION, 2008-2010

NACE Rev. 2 Code	Economic Activity	% of all enterprises with							Ongoing and/or Abandoned Innovation Activities
		Size class	% of all enterprises	Technological Innovation Activities	Product and/or Process Innovation	Product Innovation only	Process Innovation only	Product and Process Innovation	
B to M (selected)	TOTAL	Total	100,00	36,03	36,03	0,27	11,05	24,71	0,00
		10 - 49	81,30	32,64	32,64	0,34	10,92	21,38	0,00
		50 - 249	16,10	45,90	45,90	0,00	12,12	33,78	0,00
		250 +	2,60	80,94	80,94	0,00	8,38	72,56	0,00
B to E	INDUSTRY	Total	46,87	38,87	38,87	0,59	12,41	25,87	0,00
		10 - 49	39,04	35,65	35,65	0,70	12,09	22,86	0,00
		50 - 249	7,02	53,68	53,68	0,00	15,64	38,04	0,00
		250 +	0,82	65,48	65,48	0,00	0,00	65,48	0,00
B	MINING AND QUARRYING	Total	1,25	29,51	29,51	0,00	18,14	11,37	0,00
C	MANUFACTURING	Total	43,41	38,49	38,49	0,63	11,40	26,46	0,00
		10 - 49	36,22	35,45	35,45	0,76	11,23	23,46	0,00
		50 - 249	6,45	52,90	52,90	0,00	13,71	39,19	0,00
		250 +	0,75	62,18	62,18	0,00	0,00	62,18	0,00
10 - 12	Manufacture of food products, beverages and tobacco	Total	12,36	37,53	37,53	2,22	10,18	25,13	0,00
13 - 15	Manufacture of textiles, wearing apparel, leather and related products	Total	1,81	21,29	21,29	0,00	0,00	21,29	0,00
16 - 18	Manufacture of wood and paper products, printing and reproduction of recorded media	Total	6,14	32,91	32,91	0,00	11,97	20,94	0,00
19 - 22	Manufacture of refined petroleum, chemical, basic pharmaceutical, rubber and plastic products	Total	3,42	53,41	53,41	0,00	6,24	47,17	0,00
23	Manufacture of other non-metallic mineral products	Total	6,68	41,20	41,20	0,00	9,83	31,37	0,00
24 - 25	Manufacture of basic metals and fabricated metal products, except machinery and equipment	Total	6,25	42,33	42,33	0,00	17,59	24,74	0,00
26 - 30	Manufacture of computer, electronic and optical products, electrical equipment, machinery and transport equipment	Total	2,78	28,33	28,33	0,00	10,76	17,57	0,00
31 - 33	Manufacture of furniture; other manufacturing; repair and installation of machinery and equipment	Total	3,96	41,68	41,68	0,00	17,36	24,32	0,00

(cont'd)

INNOVATION

TABLE I.2.2a (cont'd). TECHNOLOGICAL PRODUCT AND PROCESS INNOVATION, 2008-2010

NACE Rev. 2 Code	Economic Activity	% of all enterprises with							
		Size class	% of all enterprises	Technological Innovation Activities	Product and/or Process Innovation	Product Innovation only	Process Innovation only	Product and Process Innovation	Ongoing and/or Abandoned Innovation Activities
D	ELECTRICITY, GAS, STEAM AND AIR CONDITIONING SUPPLY	Total	0,07	100,00	100,00	0,00	0,00	100,00	0,00
E	WATER SUPPLY; SEWERAGE, WASTE MANAGEMENT AND REMEDIATION ACTIVITIES	Total	2,14	50,00	50,00	30,00	30,00	20,00	0,00
G to M (selected)	SERVICES	Total	53,13	33,53	33,53	9,85	9,85	23,68	0,00
		10 - 49	42,27	29,86	29,86	9,84	9,84	20,02	0,00
		50 - 249	9,08	39,89	39,89	9,40	9,40	30,49	0,00
		250 +	1,78	88,03	88,03	12,21	12,21	75,82	0,00
G (46 only)	WHOLESALE AND RETAIL TRADE; REPAIR OF MOTOR VEHICLES AND MOTORCYCLES Wholesale trade, except of motor vehicles and motorcycles	Total	30,48	31,21	31,21	13,05	13,05	18,16	0,00
H	TRANSPORTATION AND STORAGE	Total	11,22	23,06	23,06	7,36	7,36	15,70	0,00
J (58 and 61-63 only)	INFORMATION AND COMMUNICATION Publishing activities, telecommunications, computer programming, consultancy and related activities, information service activities	Total	3,22	53,33	53,33	4,42	4,42	48,91	0,00
K	FINANCIAL AND INSURANCE ACTIVITIES	Total	5,45	49,51	49,51	3,92	3,92	45,59	0,00
M (71 only)	PROFESSIONAL, SCIENTIFIC AND TECHNICAL ACTIVITIES Architectural and engineering activities; technical testing and analysis	Total	2,76	46,91	46,91	2,58	2,58	44,33	0,00

INNOVATION

TABLE I.2.2b. TECHNOLOGICAL PRODUCT AND PROCESS INNOVATION, 2010-2012

NACE Rev. 2 Code	Economic Activity	% of all enterprises with							
		Size class	% of all enterprises	Technological Innovation Activities	Product and/or Process Innovation	Product Innovation only	Process Innovation only	Product and Process Innovation	Ongoing and/or Abandoned Innovation Activities
B to M (selected)	TOTAL	Total	100,00	29,87	29,87	1,64	8,93	19,30	0,00
		10 - 49	85,70	26,54	26,54	1,54	7,99	17,01	0,00
		50 - 249	11,97	48,42	48,42	2,11	16,32	29,99	0,00
		250 +	2,33	56,75	56,75	2,70	5,41	48,64	0,00
B to E	INDUSTRY	Total	46,14	32,27	32,27	2,60	8,73	20,94	0,00
		10 - 49	40,98	30,19	30,19	2,31	8,30	19,58	0,00
		50 - 249	4,60	49,31	49,31	4,11	13,69	31,51	0,00
		250 +	0,57	44,44	44,44	11,11	0,00	33,33	0,00
B	MINING AND QUARRYING	Total	1,13	16,74	16,74	0,00	11,16	5,58	0,00
C	MANUFACTURING	Total	42,49	31,48	31,48	2,82	7,70	20,96	0,00
		10 - 49	37,90	29,99	29,99	2,50	7,48	20,01	0,00
		50 - 249	4,09	44,62	44,62	4,62	10,77	29,23	0,00
		250 +	0,50	37,50	37,50	12,50	0,00	25,00	0,00
10 - 12	Manufacture of food products, beverages and tobacco	Total	13,22	30,96	30,96	4,09	5,88	20,99	0,00
13 - 15	Manufacture of textiles, wearing apparel, leather and related products	Total	1,75	25,77	25,77	0,00	17,14	8,63	0,00
16 - 18	Manufacture of wood and paper products, printing and reproduction of recorded media	Total	5,40	26,53	26,53	1,17	6,20	19,16	0,00
19 - 22	Manufacture of refined petroleum, chemical, basic pharmaceutical, rubber and plastic products	Total	3,46	40,01	40,01	3,64	0,00	36,37	0,00
23	Manufacture of other non-metallic mineral products	Total	5,86	29,77	29,77	2,85	8,52	18,40	0,00
24 - 25	Manufacture of basic metals and fabricated metal products, except machinery and equipment	Total	0,31	40,00	40,00	0,00	20,00	20,00	0,00
26 - 30	Manufacture of computer, electronic and optical products, electrical equipment, machinery and transport equipment	Total	8,96	31,86	31,86	1,41	11,17	19,28	0,00
31 - 33	Manufacture of furniture; other manufacturing; repair and installation of machinery and equipment	Total	3,54	36,61	36,61	4,94	8,50	23,17	0,00

(cont'd)

TABLE I.2.2b (cont'd). TECHNOLOGICAL PRODUCT AND PROCESS INNOVATION, 2010-2012

NACE Rev. 2 Code	Economic Activity	% of all enterprises with							
		Size class	% of all enterprises	Technological Innovation Activities	Product and/or Process Innovation	Product Innovation only	Process Innovation only	Product and Process Innovation	Ongoing and/or Abandoned Innovation Activities
D	ELECTRICITY, GAS, STEAM AND AIR CONDITIONING SUPPLY	Total	0,06	100,00	100,00	0,00	0,00	100,00	0,00
E	WATER SUPPLY; SEWERAGE, WASTE MANAGEMENT AND REMEDIATION ACTIVITIES	Total	2,46	51,28	51,28	0,00	25,64	25,64	0,00
G to M (selected)	SERVICES	Total	53,86	27,81	27,81	0,82	9,09	17,90	0,00
		10 - 49	44,72	23,21	23,21	0,84	7,71	14,66	0,00
		50 - 249	7,37	47,86	47,86	0,85	17,95	29,06	0,00
		250 +	1,76	60,72	60,72	0,00	7,14	53,58	0,00
G (46 only)	WHOLESALE AND RETAIL TRADE; REPAIR OF MOTOR VEHICLES AND MOTORCYCLES Wholesale trade, except of motor vehicles and motorcycles	Total	29,91	23,40	23,40	1,47	9,74	12,19	0,00
H	TRANSPORTATION AND STORAGE	Total	10,80	18,98	18,98	0,00	2,92	16,06	0,00
J	INFORMATION AND COMMUNICATION	Total	4,97	49,17	49,17	0,00	13,14	36,03	0,00
K	FINANCIAL AND INSURANCE ACTIVITIES	Total	4,45	39,64	39,64	0,00	5,66	33,98	0,00
M (71 only)	PROFESSIONAL, SCIENTIFIC AND TECHNICAL ACTIVITIES Architectural and engineering activities; technical testing and analysis	Total	3,73	46,13	46,13	0,00	20,51	25,62	0,00

TABLE I.2.3.a. NON-TECHNOLOGICAL (ORGANISATIONAL AND MARKETING) INNOVATION, 2008-2010

NACE Rev. 2 Code	Economic Activity	% of all enterprises with technological innovation activities and				% of all enterprises without any technological innovation activities but with			
		Size class	% of all enterprises	Organisational and/or Marketing Innovation	Organisational and/or Marketing Innovation	Organisational and/or Marketing Innovation	Organisational and/or Marketing Innovation	Marketing Innovation	Marketing Innovation
B to M (selected)	TOTAL	Total	100,00	27,88	23,41	21,03	10,16	7,86	7,23
		10 - 49	81,30	23,87	19,60	17,46	10,44	7,97	7,64
		50 - 249	16,10	40,87	35,56	32,49	9,89	8,13	6,36
		250 +	2,60	72,73	67,26	61,62	2,74	2,74	0,00
B to E	INDUSTRY	Total	46,87	27,06	22,14	18,64	9,03	7,38	5,60
		10 - 49	39,04	23,36	18,92	15,98	9,93	8,31	6,00
		50 - 249	7,02	45,19	37,07	32,04	5,07	3,04	4,06
		250 +	0,82	48,04	48,04	30,60	0,00	0,00	0,00
B	MINING AND QUARRYING	Total	1,25	23,82	23,82	0,00	0,00	0,00	
C	MANUFACTURING	Total	43,41	26,72	21,42	19,14	9,75	7,97	6,05
		10 - 49	36,22	23,18	18,39	16,64	10,69	8,96	6,47
		50 - 249	6,45	44,76	35,93	31,56	5,52	3,31	4,42
		250 +	0,75	43,08	43,08	33,52	0,00	0,00	0,00
10 - 12	Manufacture of food products, beverages and tobacco	Total	12,36	31,06	26,91	24,40	8,84	8,84	4,57
13 - 15	Manufacture of textiles, wearing apparel, leather and related products	Total	1,81	17,37	17,37	17,37	7,57	7,57	7,57
16 - 18	Manufacture of wood and paper products, printing and reproduction of recorded media	Total	6,14	17,86	15,28	11,70	18,44	12,26	10,76
19 - 22	Manufacture of refined petroleum, chemical, basic pharmaceutical, rubber and plastic products	Total	3,42	40,11	29,70	33,06	4,17	4,17	2,08
23	Manufacture of other non-metallic mineral products	Total	6,68	20,85	13,54	15,47	7,51	4,86	4,31
24 - 25	Manufacture of basic metals and fabricated metal products, except machinery and equipment	Total	6,25	28,24	23,22	13,25	5,70	4,55	4,55
26 - 30	Manufacture of computer, electronic and optical products, electrical equipment, machinery and transport equipment	Total	2,78	22,68	14,86	20,12	14,09	14,09	8,77
31 - 33	Manufacture of furniture; other manufacturing; repair and installation of machinery and equipment	Total	3,96	30,01	23,53	17,86	12,01	8,42	9,48

(cont'd)

INNOVATION

TABLE I.2.3a (cont'd). NON-TECHNOLOGICAL (ORGANISATIONAL AND MARKETING) INNOVATION, 2008-2010

NACE Rev. 2 Code	Economic Activity	Size class	% of all enterprises			% of all enterprises with technological innovation activities and			% of all enterprises without any technological innovation activities but with		
			% of all enterprises	Organisational Marketing Innovation	Organisational Marketing Innovation	Organisational Marketing Innovation	Organisational Marketing Innovation	Organisational Marketing Innovation			
D	ELECTRICITY, GAS, STEAM AND AIR CONDITIONING SUPPLY	Total	0,07	100,00	100,00	0,00	0,00	0,00	0,00	0,00	
E	WATER SUPPLY; SEWERAGE, WASTE MANAGEMENT AND REMEDIATION ACTIVITIES	Total	2,14	33,33	33,33	20,00	0,00	0,00	0,00	0,00	
G to M (selected)	SERVICES	Total	53,13	28,61	24,52	23,13	11,15	8,28	8,67	8,67	
		10 - 49	42,27	24,35	20,22	18,82	10,92	7,65	9,15	9,15	
		50 - 249	9,08	37,54	34,40	32,83	13,62	12,05	8,13	8,13	
		250 +	1,78	84,04	76,06	75,82	3,99	3,99	0,00	0,00	
G (46 only)	WHOLESALE AND RETAIL TRADE; REPAIR OF MOTOR VEHICLES AND MOTORCYCLES Wholesale trade, except of motor vehicles and motorcycles	Total	30,48	26,51	22,16	22,49	13,03	8,49	11,39	11,39	
H	TRANSPORTATION AND STORAGE	Total	11,22	15,15	13,26	11,98	6,57	5,93	3,05	3,05	
J (58+61+62 +63 only)	INFORMATION AND COMMUNICATION Publishing activities; telecommunications, computer programming, consultancy and related activities, information service activities	Total	3,22	53,33	44,48	46,69	8,84	6,63	6,63	6,63	
K	FINANCIAL AND INSURANCE ACTIVITIES	Total	5,45	45,45	39,07	40,22	10,45	10,45	6,53	6,53	
M (71 only)	PROFESSIONAL, SCIENTIFIC AND TECHNICAL ACTIVITIES Architectural and engineering activities; technical testing and analysis	Total	2,76	44,33	44,33	14,35	13,19	13,19	8,04	8,04	

TABLE I.2.3b. NON-TECHNOLOGICAL (ORGANISATIONAL AND MARKETING) INNOVATION, 2010-2012

NACE Rev. 2 Code	Economic Activity	% of all enterprises with technological innovation activities and				% of all enterprises without any technological innovation activities but with			
		Size class	% of all enterprises	Organisational and/or Marketing Innovation	Organisational and/or Marketing Innovation	Organisational and/or Marketing Innovation	Organisational and/or Marketing Innovation	Organisational and/or Marketing Innovation	Organisational and/or Marketing Innovation
B to M (selected)	TOTAL	Total	100,00	23,86	16,64	20,81	12,22	9,51	8,71
		10 - 49	85,70	20,27	13,54	18,18	12,57	9,63	9,06
		50 - 249	11,97	44,21	34,74	35,79	11,05	9,47	7,37
		250 +	2,33	51,35	37,84	40,54	5,41	5,41	2,70
B to E	INDUSTRY	Total	46,14	24,08	14,91	21,38	8,88	5,85	7,06
		10 - 49	40,98	21,74	13,11	19,47	8,46	5,36	6,57
		50 - 249	4,60	42,47	30,14	35,62	13,70	10,96	12,33
		250 +	0,57	44,44	22,22	44,44	0,00	0,00	0,00
B	MINING AND QUARRYING	Total	1,13	11,16	11,16	5,58	11,16	11,16	5,58
C	MANUFACTURING	Total	42,49	23,63	14,12	21,74	9,05	5,76	7,37
		10 - 49	37,90	22,01	13,01	20,05	8,48	5,13	6,77
		50 - 249	4,09	36,92	24,62	35,38	15,38	12,31	13,85
		250 +	0,50	37,50	12,50	37,50	0,00	0,00	0,00
10 - 12	Manufacture of food products, beverages and tobacco	Total	13,22	26,39	16,25	25,91	7,86	6,43	6,91
13 - 15	Manufacture of textiles, wearing apparel, leather and related products	Total	1,75	20,75	17,14	17,14	3,61	3,61	3,61
16 - 18	Manufacture of wood and paper products, printing and reproduction of recorded media	Total	5,40	21,50	16,23	19,17	4,67	2,33	3,50
19 - 22	Manufacture of refined petroleum, chemical, basic pharmaceutical, rubber and plastic products	Total	3,46	29,43	22,15	24,41	15,51	6,48	11,87
23	Manufacture of other non-metallic mineral products	Total	5,86	21,31	9,83	20,24	11,87	4,30	9,72
24 - 25	Manufacture of basic metals and fabricated metal products, except machinery and equipment	Total	0,31	20,00	0,00	20,00	20,00	20,00	20,00
26 - 30	Manufacture of computer, electronic and optical products, electrical equipment, machinery and transport equipment	Total	8,96	20,56	11,39	17,75	8,04	5,97	6,63
31 - 33	Manufacture of furniture; other manufacturing; repair and installation of machinery and equipment	Total	3,54	24,24	8,89	22,46	13,43	9,46	9,30

(cont'd)

TABLE I.2.3b (cont'd). NON-TECHNOLOGICAL (ORGANISATIONAL AND MARKETING) INNOVATION, 2010-2012

NACE Rev. 2 Code	Economic Activity	Size class	% of all enterprises	% of all enterprises with technological innovation activities and			% of all enterprises without any technological innovation activities but with		
				Organisational Marketing Innovation	Organisational Innovation	Marketing Innovation	Organisational Marketing Innovation	Organisational Innovation	Marketing Innovation
D	ELECTRICITY, GAS, STEAM AND AIR CONDITIONING SUPPLY	Total	0,06	100,00	100,00	100,00	0,00	0,00	0,00
E	WATER SUPPLY; SEWERAGE, WASTE MANAGEMENT AND REMEDIATION ACTIVITIES	Total	2,46	35,90	28,21	20,51	5,13	5,13	2,56
G to M (selected)	SERVICES	Total	44,72	18,93	13,94	17,01	16,33	13,54	11,35
		10 - 49	7,37	45,30	37,61	35,90	9,40	8,55	4,27
		50 - 249	1,76	53,57	42,86	39,29	7,14	7,14	3,57
250 +		53,86	23,67	18,12	20,32	15,08	12,65	10,13	
G (46 only)	WHOLESALE AND RETAIL TRADE; REPAIR OF MOTOR VEHICLES AND MOTORCYCLES Wholesale trade, except of motor vehicles and motorcycles	Total	29,91	20,87	15,76	19,19	17,10	12,93	14,11
H	TRANSPORTATION AND STORAGE	Total	10,80	15,37	12,73	12,96	14,13	13,55	1,17
J	INFORMATION AND COMMUNICATION	Total	4,97	37,85	23,55	36,58	12,22	12,22	12,22
K	FINANCIAL AND INSURANCE ACTIVITIES	Total	4,45	39,64	35,40	26,90	18,24	18,24	11,26
M (71 only)	PROFESSIONAL, SCIENTIFIC AND TECHNICAL ACTIVITIES Architectural and engineering activities; technical testing and analysis	Total	3,73	32,22	24,83	21,20	1,69	1,69	0,00

TABLE I.2.4a. OTHER INDICATORS ON TECHNOLOGICAL PRODUCT AND PROCESS INNOVATION, 2008-2010

NACE Rev. 2 Code Economic Activity Size Class	B to M (selected)			B to E			G to M (selected)					
	TOTAL			INDUSTRY			SERVICES					
	10-49	50-249	250+	10-49	50-249	250+	10-49	50-249	250+			
% of all enterprises with technological innovation activity												
PRODUCT INNOVATION												
Introduction by enterprises of												
- New or significantly improved goods	44,30	42,10	49,86	52,45	58,12	54,09	67,08	100,00	30,16	28,88	31,96	36,26
- New or significantly improved services	46,69	45,82	42,89	71,02	30,25	32,49	20,58	39,95	63,52	60,54	66,07	81,60
The new or significantly improved goods were developed												
- Mainly by the enterprise or enterprise group	38,54	37,07	41,80	45,69	49,86	46,03	58,82	86,68	26,96	27,19	24,11	31,73
- By the enterprise together with other enterprises or institutions	23,54	20,79	30,95	32,16	28,55	24,77	39,94	46,74	18,41	16,40	21,61	27,20
- By the enterprise by adapting or modifying goods originally developed by other enterprises or institutions	22,38	21,16	24,47	30,44	25,22	23,74	26,71	53,26	19,48	18,32	22,14	22,67
- Mainly by other enterprises or institutions	2,25	0,80	8,06	0,00	2,10	1,02	6,37	0,00	2,40	0,56	9,82	0,00
The new or significantly improved services were developed												
- Mainly by the enterprise or enterprise group	37,89	38,53	29,04	60,87	24,91	27,74	14,21	26,63	51,16	50,43	44,46	72,53
- By the enterprise together with other enterprises or institutions	27,63	25,18	31,79	43,96	14,44	15,13	13,93	0,00	41,12	36,25	50,35	58,93
- By the enterprise by adapting or modifying services originally developed by other enterprises or institutions	16,80	15,57	15,41	37,20	9,38	9,54	8,26	13,32	24,38	22,22	22,85	45,33
- Mainly by other enterprises or institutions	2,87	1,75	6,74	3,38	1,90	1,79	2,59	0,00	3,86	1,71	11,06	4,53
Some of these innovations were new to												
- The enterprise only	69,33	66,54	73,59	89,65	68,07	66,09	70,86	100,00	70,63	67,04	76,42	86,13
- The enterprise's market	40,55	34,75	51,76	74,40	39,72	34,05	56,89	66,58	41,40	35,53	46,42	77,06
- A first in Cyprus	35,27	29,36	46,33	71,02	34,25	27,90	53,11	66,58	36,32	30,96	39,29	72,53
- A first in Europe	3,61	3,29	2,89	10,15	3,41	2,92	5,67	0,00	3,81	3,69	0,00	13,60
- A world first	1,19	1,34	0,00	3,38	1,17	1,53	0,00	0,00	1,20	1,13	0,00	4,53

(cont'd)

TABLE I.2.4a (cont'd). OTHER INDICATORS ON TECHNOLOGICAL PRODUCT AND PROCESS INNOVATION, 2008-2010

NACE Rev. 2 Code Economic Activity Size Class	B to M (selected)			B to E			G to M (selected)					
	TOTAL			INDUSTRY			SERVICES					
	Total	10-49	50-249	250+	Total	10-49	50-249	250+	Total	10-49	50-249	250+
PRODUCT INNOVATION (cont'd)												
The new or significantly improved goods were developed												
- Mainly by the enterprise itself	38,54	37,07	41,80	45,69	49,86	46,03	58,82	86,68	26,96	27,19	24,11	31,73
- By the enterprise together with other enterprises or institutions	23,54	20,79	30,95	32,16	28,55	24,77	39,94	46,74	18,41	16,40	21,61	27,20
- By the enterprise by adapting or modifying goods originally developed by other enterprises or institutions	22,38	21,16	24,47	30,44	25,22	23,74	26,71	53,26	19,48	18,32	22,14	22,67
- Mainly by other enterprises or institutions	2,25	0,80	8,06	0,00	2,10	1,02	6,37	0,00	2,40	0,56	9,82	0,00
The new or significantly improved services were developed												
- Mainly by the enterprise itself	37,89	38,53	29,04	60,87	24,91	27,74	14,21	26,63	51,16	50,43	44,46	72,53
- By the enterprise together with other enterprises or institutions	27,63	25,18	31,79	43,96	14,44	15,13	13,93	0,00	41,12	36,25	50,35	58,93
- By the enterprise by adapting or modifying services originally developed by other enterprises or institutions	16,80	15,57	15,41	37,20	9,38	9,54	8,26	13,32	24,38	22,22	22,85	45,33
- Mainly by other enterprises or institutions	2,87	1,75	6,74	3,38	1,90	1,79	2,59	0,00	3,86	1,71	11,06	4,53
PROCESS INNOVATION												
Introduction by enterprises of new or significantly improved												
- Methods of manufacturing or producing goods or services	65,36	64,85	67,95	62,60	82,61	79,80	90,55	100,00	47,70	48,36	44,46	49,86
- Logistics, delivery or distribution methods for their inputs, goods or services	87,28	84,44	93,86	100,00	84,97	82,56	91,74	100,00	89,64	86,50	96,07	100,00
- Supporting activities for their processes, such as maintenance systems or operations for purchasing, accounting or computing	78,41	76,26	79,97	100,00	64,06	63,07	62,60	100,00	93,09	90,81	98,04	100,00
These innovations were developed												
- Mainly by the enterprise itself	77,22	76,15	77,44	89,85	77,15	75,42	82,20	86,68	77,28	76,96	72,50	90,93
- By the enterprise together with other enterprises or institutions	57,61	54,58	65,58	67,84	53,18	52,13	58,93	39,95	62,14	57,27	72,50	77,33
- By the enterprise by adapting or modifying processes originally developed by other enterprises or institutions	23,89	21,32	29,27	37,40	19,18	18,06	22,23	26,63	28,71	24,90	36,60	41,07
- Mainly by other enterprises or institutions	4,82	2,79	10,60	10,15	4,25	2,81	8,26	13,32	5,41	2,77	13,03	9,07
(For) Some of these innovations												
- Were new to the market where the enterprise is active	30,42	27,66	33,56	54,11	31,55	28,03	41,47	53,26	29,25	27,25	25,34	54,40
- Were not new to the market of the enterprise	60,11	63,18	53,11	45,89	57,27	60,82	45,61	46,74	63,01	65,79	60,90	45,60
- It is unknown if they were new to the market of the enterprise	8,71	8,12	13,33	0,00	9,68	9,17	12,93	0,00	7,73	6,97	13,75	0,00

(cont'd)

TABLE I.2.4a (cont'd). OTHER INDICATORS ON TECHNOLOGICAL PRODUCT AND PROCESS INNOVATION, 2008-2010

NACE Rev. 2 Code Economic Activity Size Class	B to M (selected)				B to E				G to M (selected)			
	TOTAL				INDUSTRY				SERVICES			
	Total	10-49	50-249	250+	Total	10-49	50-249	250+	Total	10-49	50-249	250+
% of all enterprises with technological innovation activity												
ACTIVITIES OF INNOVATION Enterprises engaged in the following activities of innovation:												
- Intramural (in-house) Research and Development (R&D)	42,02	35,61	53,36	83,09	39,99	32,40	59,52	100,00	44,10	39,14	46,95	77,33
- Continuously	8,72	6,34	9,63	35,54	10,04	5,22	17,01	86,68	7,37	7,58	1,96	18,13
- Occasionally	33,30	29,27	43,72	47,55	29,95	27,19	42,51	13,32	36,73	31,56	44,99	59,20
- Extramural R&D	39,75	31,32	56,71	86,47	30,84	21,71	56,64	86,68	48,87	41,92	56,78	86,40
- Acquisition of advanced machinery, equipment and software	99,24	98,96	100,00	100,00	98,49	98,03	100,00	100,00	100,00	100,00	100,00	100,00
- Acquisition of other external knowledge	64,58	61,17	73,28	89,65	63,20	58,34	75,92	100,00	65,99	62,18	70,53	86,13
- Training of personnel	90,62	89,25	92,90	100,00	91,16	90,67	91,74	100,00	90,07	87,68	94,11	100,00
- Market introduction of innovations	56,97	51,63	68,77	82,89	52,09	47,22	63,30	100,00	61,96	56,50	74,46	77,06
- Design	53,72	49,76	63,95	67,64	54,21	50,77	63,30	79,89	53,20	48,65	64,64	63,46
- Other activities	91,39	89,38	96,15	100,00	94,40	93,18	98,11	100,00	88,31	85,19	94,11	100,00
OBJECTIVES OF INNOVATION High degree of importance of innovation on												
- Increasing range of goods or services	68,75	67,46	69,38	82,89	69,24	68,83	68,27	86,68	68,26	65,94	70,53	81,60
- Replacing outdated products or processes	76,07	74,97	80,43	74,60	77,05	75,87	82,90	66,58	75,07	73,99	77,86	77,33
- Entering new markets or on increasing market share	64,21	61,93	69,96	72,74	62,93	59,75	71,31	86,68	65,52	64,34	68,57	68,00
- Improving quality of goods or services	84,05	84,52	82,24	84,55	89,23	90,47	85,94	79,89	78,75	77,94	78,39	86,13
- Improving flexibility for producing goods or services	75,30	73,84	83,62	64,46	81,25	80,33	86,77	66,58	69,21	66,69	80,35	63,74
- Increasing capacity for producing goods or services	72,43	71,14	80,38	60,87	76,38	74,65	84,18	66,58	68,39	67,26	76,42	58,93
- Reducing labour costs per unit output	46,75	41,82	60,86	59,42	48,50	42,63	66,68	73,37	44,96	40,92	54,81	54,67
- Reducing material and energy costs per unit output	36,31	32,99	43,57	52,65	40,79	34,56	59,21	73,37	31,72	31,26	27,31	45,60
- Reducing environmental impacts	36,78	34,77	42,35	42,51	40,61	35,85	53,54	73,37	32,86	33,59	30,71	32,00
- Improving health or safety of the employees	50,41	49,21	55,11	49,07	48,34	44,45	59,18	73,37	52,53	54,47	50,88	40,80

(cont'd)

TABLE I.2.4a (cont'd). OTHER INDICATORS ON TECHNOLOGICAL PRODUCT AND PROCESS INNOVATION, 2008-2010

NACE Rev. 2 Code Economic Activity Size Class	B to M (selected) TOTAL			B to E INDUSTRY			G to M (selected) SERVICES					
	Total	10-49	50-249	250+	Total	10-49	50-249	250+	Total	10-49	50-249	250+
	% of all enterprises with technological innovation activity											
SOURCES OF INFORMATION												
High degree of importance of information for innovation activities from sources, such as:												
- Within the enterprise or enterprise group	90,74	90,92	90,37	89,85	93,28	92,73	94,33	100,00	88,15	88,91	86,25	86,40
- Suppliers of equipment, materials, components or software	71,30	70,96	72,06	72,95	72,39	74,47	66,49	60,05	70,18	67,09	77,86	77,33
- Clients or customers	60,77	62,08	57,50	55,83	61,68	65,43	48,04	60,05	59,85	58,38	67,33	54,40
- Competitors or other enterprises in the same sector	45,26	47,43	39,20	39,13	48,07	52,74	32,92	33,42	42,38	41,58	45,72	41,07
- Consultants, commercial labs or private research and development (R&D) institutes	41,84	38,91	47,93	57,49	43,74	41,84	51,28	39,95	39,90	35,66	44,46	63,46
- Universities or other higher education institutions	8,21	5,42	15,77	16,91	8,03	3,16	23,38	26,63	8,40	7,91	7,86	13,60
- Government or public research institutes	6,80	7,62	4,82	3,38	7,16	7,84	5,67	0,00	6,43	7,38	3,93	4,53
- Conferences, trade fairs, exhibitions	56,04	57,80	54,11	40,58	62,00	62,47	61,50	53,26	49,94	52,66	46,42	36,26
- Scientific journals and trade/technical publications	31,96	35,25	22,51	23,67	31,09	32,84	23,38	39,95	32,85	37,91	21,61	18,13
- Professional and industry associations	15,32	16,17	13,74	10,15	20,03	21,48	17,50	0,00	10,50	10,30	9,82	13,60
INNOVATION CO-OPERATION												
Co-operation in innovation activities with partners from:												
- Cyprus	3,67	0,00	0,00	62,80	1,37	0,00	0,00	46,74	6,02	0,00	0,00	68,27
- Other Europe	37,77	33,03	46,67	66,18	32,56	27,44	47,59	60,05	43,10	39,21	45,72	68,27
- Other countries	16,47	12,46	23,52	42,31	13,34	8,29	27,25	46,74	19,68	17,06	19,65	40,80
Co-operation in innovation activities with partners, such as:												
- Other enterprises within the enterprise group	14,70	8,21	28,67	47,55	9,25	5,40	22,93	13,32	20,28	11,31	34,64	59,20
- Suppliers of equipment, materials, components or software	58,09	54,02	68,47	72,95	53,43	50,66	62,71	60,05	62,85	57,72	74,46	77,33
- Clients or customers	46,09	43,85	53,29	49,07	44,06	43,90	46,15	33,42	48,17	43,79	60,71	54,40
- Competitors or other enterprises in the same sector	36,45	35,76	39,20	35,54	37,36	36,67	40,48	33,42	35,52	34,76	37,86	36,26
- Consultants, commercial labs or private research and development (R&D) institutes	37,67	33,98	48,19	47,35	36,94	33,97	49,39	26,63	38,43	33,99	46,95	54,40
- Universities or other higher education institutions	10,85	8,12	15,07	30,44	9,07	5,03	21,49	26,63	12,67	11,53	8,39	31,73
- Government or public research institutes	12,12	10,85	12,43	27,05	10,08	10,13	9,45	13,32	14,20	11,64	15,52	31,73

(cont'd)

TABLE I.2.4a (cont'd). OTHER INDICATORS ON TECHNOLOGICAL PRODUCT AND PROCESS INNOVATION, 2008-2010

NACE Rev. 2 Code Economic Activity Size Class	B to M (selected)			B to E			G to M (selected)					
	TOTAL			INDUSTRY			SERVICES					
	Total	10-49	50-249	250+	Total	10-49	50-249	250+	Total	10-49	50-249	250+
INNOVATION CO-OPERATION (cont'd)												
Most valuable co-operation partner for the enterprise's innovation activities was:												
- Other enterprises within the enterprise group	4,89	2,99	10,24	10,15	1,99	1,07	5,67	0,00	7,86	5,10	14,99	13,60
- Suppliers of equipment, materials, components or software	23,14	23,69	19,03	30,64	17,45	18,37	12,78	26,63	28,96	29,57	25,54	32,00
- Clients or customers	20,27	19,93	26,32	3,38	22,84	22,21	28,44	0,00	17,64	17,41	24,11	4,53
- Competitors or other enterprises in the same sector	2,61	2,61	0,96	8,49	3,21	2,92	1,89	20,11	2,00	2,26	0,00	4,53
- Consultants, commercial labs or private research and development (R&D) institutes	9,45	8,17	12,88	13,53	9,51	8,68	13,93	0,00	9,38	7,60	11,79	18,13
- Universities or other higher education institutions	1,19	0,80	0,96	6,76	1,17	0,51	1,89	13,32	1,20	1,13	0,00	4,53
- Government or public research institutes	0,76	1,04	0,00	0,00	1,12	1,46	0,00	0,00	0,40	0,56	0,00	0,00
Enterprises with any type of co-operation	62,31	59,22	70,40	72,95	57,30	55,22	64,60	60,05	67,44	63,63	76,42	77,33
FUNDING OF INNOVATION												
Financial support for innovation activities from the following levels of government:												
- Local or regional authorities	2,62	3,55	0,00	0,00	1,58	2,07	0,00	0,00	3,68	5,19	0,00	0,00
- Central government (ministries, departments, services, etc)	37,76	40,63	30,97	25,40	46,73	49,39	38,78	33,42	28,58	30,96	22,85	22,67
- The European Union (EU)	9,77	8,47	10,95	22,02	13,27	11,29	15,82	46,74	6,19	5,35	5,89	13,60
- The EU's 7 th Framework Programme for Research and Technological Development (R&D)	2,28	1,75	2,89	6,76	2,73	1,53	5,67	13,32	1,81	2,00	0,00	4,53
Enterprises with any type of funding	41,97	44,10	37,11	32,16	51,57	52,98	47,04	46,74	32,15	34,31	26,78	27,20

(cont'd)

TABLE I.2.4a (cont'd). OTHER INDICATORS ON TECHNOLOGICAL PRODUCT AND PROCESS INNOVATION, 2008-2010

NACE Rev. 2 Code Economic Activity Size Class	B to M (selected) TOTAL			B to E INDUSTRY			G to M (selected) SERVICES					
	10-49	50-249	250+	10-49	50-249	250+	10-49	50-249	250+			
	Total	10-49	50-249	250+	Total	10-49	50-249	250+	Total	10-49	50-249	250+
BARRIERS TO INNOVATION												
High degree of impact on hampering technological innovation or influencing a decision not to innovate by factors, such as:												
- Lack of funds within the enterprise or group	30,71	33,70	23,28	13,08	33,43	36,98	22,45	0,00	28,13	30,32	23,99	17,35
- Lack of finance from sources outside the enterprise	31,48	34,74	22,41	16,36	34,40	39,80	15,54	0,00	28,72	29,53	28,24	21,68
- Innovation costs too high	38,03	40,99	31,71	16,36	40,50	44,15	29,99	0,00	35,69	37,73	33,17	21,68
- Lack of qualified personnel	10,42	11,57	7,64	3,27	12,29	13,55	9,27	0,00	8,65	9,74	6,25	4,34
- Lack of information on technology	7,39	8,39	5,26	0,00	8,43	8,49	9,27	0,00	6,40	8,29	1,86	0,00
- Lack of information on markets	5,43	6,90	1,01	0,00	2,67	3,36	0,00	0,00	8,04	10,55	1,86	0,00
- Difficulty in finding co-operation partners for innovation	9,62	10,73	6,05	6,54	11,95	13,33	7,55	0,00	7,42	8,04	4,79	8,67
- Market dominated by established enterprises	17,62	19,64	11,60	9,81	16,82	17,87	14,45	0,00	18,37	21,47	9,18	13,01
- Uncertain demand for innovative good or services	19,55	21,25	13,69	16,36	19,07	19,66	17,27	13,32	20,00	22,90	10,65	17,35
- No need due to prior innovations	10,09	10,86	8,72	3,27	8,35	9,34	5,18	0,00	11,73	12,43	11,72	4,34
- No need because of no demand for innovations	8,48	9,14	7,13	3,27	7,43	8,98	1,73	0,00	9,46	9,32	11,72	4,34
BARRIERS TO INNOVATION												
High degree of impact on hampering technological innovation or influencing a decision not to innovate by factors, such as:												
- Lack of funds within the enterprise or group	47,34	49,04	35,18	66,44	62,84	64,46	47,32	100,00	34,47	35,95	26,87	0,00
- Lack of finance from sources outside the enterprise	41,28	41,51	38,30	66,44	55,79	54,31	62,37	100,00	29,23	30,65	21,81	0,00
- Innovation costs too high	47,97	48,47	43,67	66,44	61,13	61,16	57,16	100,00	37,04	37,69	34,43	0,00
- Lack of qualified personnel	13,93	15,13	7,00	0,00	18,63	20,41	7,38	0,00	10,03	10,64	6,74	0,00
- Lack of information on technology	9,46	9,89	4,26	49,66	12,49	12,61	5,56	74,75	6,95	7,59	3,37	0,00
- Lack of information on markets	5,82	6,10	4,37	0,00	8,83	9,40	5,56	0,00	3,32	3,30	3,56	0,00
- Difficulty in finding co-operation partners for innovation	10,35	11,25	5,11	0,00	13,63	15,33	2,46	0,00	7,63	7,79	6,93	0,00
- Market dominated by established enterprises	31,29	32,87	18,86	66,44	41,12	42,47	25,50	100,00	23,11	24,73	14,31	0,00
- Uncertain demand for innovative good or services	39,15	40,38	29,51	66,44	51,70	53,26	35,54	100,00	28,72	29,45	25,38	0,00
- No need due to prior innovations	43,18	39,92	65,00	33,56	44,50	42,02	64,56	25,25	42,09	38,13	65,30	50,00
- No need because of no demand for innovations	43,29	41,62	55,78	16,78	43,50	42,06	55,88	25,25	43,12	41,24	55,71	0,00

% of all enterprises with innovation activity

% of all enterprises without innovation activity

TABLE I.2.4b. OTHER INDICATORS ON TECHNOLOGICAL PRODUCT AND PROCESS INNOVATION, 2010-2012

NACE Rev. 2 Code Economic Activity Size Class	B to M (selected)			B to E			G to M (selected)					
	TOTAL			INDUSTRY			SERVICES					
	10-49	50-249	250+	10-49	50-249	250+	10-49	50-249	250+			
% of all enterprises with technological innovation activity												
PRODUCT INNOVATION												
Introduction by enterprises of												
- New or significantly improved goods	39,55	41,68	33,70	28,57	59,15	59,48	55,56	75,00	20,06	20,45	19,64	17,65
- New or significantly improved services	51,07	49,05	50,00	90,48	38,49	37,67	36,11	100,00	63,57	62,60	58,93	88,24
The new or significantly improved goods were developed												
- Mainly by the enterprise or enterprise group	33,00	34,74	28,26	23,81	51,03	50,73	50,00	75,00	15,07	15,68	14,29	11,76
- By the enterprise together with other enterprises or institutions	19,07	19,23	18,48	19,05	27,89	27,97	27,78	25,00	10,31	8,81	12,50	17,65
- By the enterprise by adapting or modifying goods originally developed by other enterprises or institutions	10,24	10,68	7,61	14,29	12,22	13,19	5,56	25,00	8,27	7,68	8,93	11,76
- Mainly by other enterprises or institutions	1,48	0,83	3,26	4,76	1,27	0,51	5,56	0,00	1,68	1,21	1,79	5,88
The new or significantly improved services were developed												
- Mainly by the enterprise or enterprise group	38,32	36,19	35,87	85,71	24,29	23,64	19,44	100,00	52,26	51,14	46,43	82,35
- By the enterprise together with other enterprises or institutions	28,01	25,70	31,52	52,38	23,34	21,47	33,33	25,00	32,65	30,73	30,36	58,82
- By the enterprise by adapting or modifying services originally developed by other enterprises or institutions	14,01	12,02	13,04	52,38	6,05	5,75	5,56	25,00	21,92	19,49	17,86	58,82
- Mainly by other enterprises or institutions	5,00	4,63	4,35	14,29	2,88	3,46	0,00	0,00	7,11	6,01	7,14	17,65
Some of these innovations were new to												
- The enterprise only	69,87	69,58	66,30	90,48	72,94	72,52	72,22	100,00	66,83	66,09	62,50	88,24
- The enterprise's market	37,44	38,36	28,26	61,90	37,69	39,25	25,00	75,00	37,20	37,29	30,36	58,82
- A first in Cyprus	35,19	36,23	26,09	57,14	34,80	37,30	16,57	75,00	35,58	34,96	32,14	52,94
- A first in Europe	2,57	2,27	3,26	4,76	3,04	3,15	0,00	25,00	2,10	1,21	5,36	0,00
- A world first	1,05	0,83	1,09	4,76	1,27	1,02	0,00	25,00	0,84	0,61	1,79	0,00

(cont'd)

TABLE I.2.4b (cont'd). OTHER INDICATORS ON TECHNOLOGICAL PRODUCT AND PROCESS INNOVATION, 2010-2012

NACE Rev. 2 Code Economic Activity Size Class	B to M (selected)			B to E			G to M (selected)					
	TOTAL			INDUSTRY			SERVICES					
	10-49	50-249	250+	10-49	50-249	250+	10-49	50-249	250+			
	% of all enterprises with technological innovation activity											
PROCESS INNOVATION												
Introduction by enterprises of new or significantly improved												
- Methods of manufacturing or producing goods or services	54,60	53,41	56,52	66,67	70,08	68,06	83,33	50,00	39,21	35,94	39,29	70,59
- Logistics, delivery or distribution methods for their inputs, goods or services	90,47	89,98	91,30	95,24	86,81	87,69	83,33	75,00	94,11	92,72	96,43	100,00
- Supporting activities for their processes, such as maintenance systems or operations for purchasing, accounting or computing	80,09	78,01	84,78	95,24	71,83	17,18	75,00	75,00	88,30	86,16	91,07	100,00
These innovations were developed												
- Mainly by the enterprise itself	76,52	77,20	70,65	90,48	74,65	74,07	77,78	75,00	78,37	80,92	66,07	94,12
- By the enterprise together with other enterprises or institutions	44,85	42,54	50,00	61,90	39,55	39,46	38,89	50,00	50,11	46,21	57,14	64,71
- By the enterprise by adapting or modifying processes originally developed by other enterprises or institutions	17,34	13,63	22,83	57,14	12,72	12,26	16,67	0,00	21,94	15,27	26,79	70,59
- Mainly by other enterprises or institutions	6,34	5,28	10,87	4,76	6,84	6,20	11,11	0,00	5,85	4,19	10,71	5,88
(For) Some of these innovations												
- Were new to the market where the enterprise is active	29,43	29,23	28,26	38,10	31,34	31,10	30,56	50,00	27,53	26,99	26,79	35,29
- Were not new to the market of the enterprise	60,36	61,24	60,87	42,86	56,63	57,48	55,56	25,00	64,06	65,73	64,29	47,06
- It is unknown if they were new to the market of the enterprise	4,73	3,71	6,52	14,29	3,98	3,77	5,56	0,00	5,47	3,64	7,14	17,65

(cont'd)

TABLE I.2.4b (cont'd). OTHER INDICATORS ON TECHNOLOGICAL PRODUCT AND PROCESS INNOVATION, 2010-2012

NACE Rev. 2 Code Economic Activity Size Class	B to M (selected)			B to E			G to M (selected)					
	TOTAL			INDUSTRY			SERVICES					
	10-49	50-249	250+	10-49	50-249	250+	10-49	50-249	250+			
% of all enterprises with technological innovation activity												
ACTIVITIES OF INNOVATION												
Enterprises engaged in the following activities of innovation:												
- Intramural (in-house) Research and Development (R&D)	22,53	18,50	31,52	52,38	25,18	20,13	47,22	75,00	19,89	16,57	21,43	47,06
- Continuously	6,12	4,44	6,52	33,33	9,02	6,28	16,67	75,00	3,23	2,24	0,00	23,53
- Occasionally	16,41	14,06	25,00	19,05	16,16	13,85	30,55	0,00	16,66	14,33	21,43	23,53
- Extramural R&D	24,41	19,31	33,70	71,43	19,33	15,63	30,55	100,00	29,47	23,71	35,71	64,71
- Acquisition of machinery, equipment, software & buildings	94,51	94,18	95,65	95,24	90,95	92,35	91,67	75,00	97,06	96,36	98,21	100,00
- Acquisition of existing knowledge from other enterprises or organisations	47,26	44,88	51,09	71,43	43,04	41,11	50,00	75,00	51,45	49,36	51,79	70,59
- Training of personnel	85,65	83,10	92,39	100,00	81,76	80,09	88,89	100,00	89,51	86,69	94,64	100,00
- Market introduction of innovations	65,59	65,35	60,87	90,48	68,97	68,25	69,44	100,00	62,23	61,89	55,36	88,24
- Design	46,59	45,38	45,65	71,43	50,65	49,25	52,78	100,00	42,55	40,77	41,07	64,71
- Other activities	97,41	97,43	96,74	100,00	99,15	98,98	100,00	100,00	95,67	95,58	94,64	100,00
% of all enterprises with technological innovation activity												
FUNDING OF INNOVATION												
Financial support for innovation activities from the following levels of government:												
- Local or regional authorities	13,17	13,14	13,04	14,29	16,34	16,61	13,89	25,00	10,03	9,01	12,50	11,76
- Central government (ministries, departments, services, etc.)	27,11	25,91	31,52	28,57	33,49	30,64	50,00	25,00	20,77	20,26	19,64	29,41
- The European Union (EU)	7,72	6,81	8,70	19,05	9,16	8,99	5,56	50,00	6,28	4,21	10,71	11,76
- The EU's Framework Programme for Research and Technological Development (R&D)	0,42	0,00	0,00	9,52	0,42	0,00	0,00	25,00	0,42	0,00	0,00	5,88
Enterprises with any type of funding	36,75	36,07	38,04	42,86	44,43	42,79	52,78	50,00	29,12	28,06	28,57	41,18

(cont'd)

TABLE I.2.4b (cont'd). OTHER INDICATORS ON TECHNOLOGICAL PRODUCT AND PROCESS INNOVATION, 2010-2012

NACE Rev. 2 Code Economic Activity Size Class	B to M (selected)			B to E			G to M (selected)					
	TOTAL			INDUSTRY			SERVICES					
	Total	10-49	50-249	250+	Total	10-49	50-249	250+	Total	10-49	50-249	250+
COMPETITIVENESS OF INNOVATION												
High degree of effectiveness for maintaining or increasing the competitiveness of product and process innovations of the methods such as:												
- Patents	3,61	3,91	2,17	4,76	4,33	4,70	0,00	25,00	2,89	2,96	3,57	0,00
- Design registration	5,25	4,95	7,61	0,00	4,50	5,42	0,00	0,00	5,99	4,39	12,50	0,00
- Copyright	7,78	6,61	9,78	19,05	5,15	5,18	2,78	25,00	10,38	8,31	14,29	17,65
- Trademarks	15,12	12,10	20,65	42,86	12,62	11,11	16,67	50,00	17,61	13,27	23,21	41,18
- Lead time advantage	21,81	19,77	26,09	38,10	20,17	19,18	22,22	50,00	23,44	20,47	28,57	35,29
- Complexity of goods or services	12,17	11,55	14,13	14,29	11,07	10,27	16,67	0,00	13,27	13,08	12,50	17,65
- Secrecy (included non-disclosure agreements)	11,42	12,22	7,61	14,29	9,14	9,98	5,56	0,00	13,68	14,88	8,93	17,65
SOURCES OF INFORMATION												
High degree of importance of information for innovation activities from sources, such as:												
- Within the enterprise or enterprise group	97,69	97,52	98,91	95,24	96,21	95,44	100,00	100,00	99,16	100,00	98,21	94,12
- Suppliers of equipment, materials, components or software	71,64	69,14	79,35	80,95	69,35	67,68	77,78	75,00	73,93	70,88	80,36	82,35
- Clients or customers from the private sector	48,32	49,32	43,48	52,38	47,37	48,87	41,67	25,00	49,27	49,86	44,64	58,82
- Clients or customers from the public sector	18,13	16,61	26,09	9,52	17,81	16,34	27,78	0,00	18,45	16,92	25,00	11,76
- Competitors or other enterprises in the same sector	31,94	29,47	35,87	57,14	33,48	32,66	38,89	25,00	30,41	25,68	33,93	64,71
- Consultants and commercial labs	31,87	28,00	42,39	52,38	29,59	26,96	41,67	50,00	34,14	29,23	42,86	52,94
- Universities or other higher education institutions	4,78	3,23	8,70	14,29	7,04	4,91	16,67	25,00	2,52	1,21	3,57	11,76
- Government or public research institutes	4,45	4,74	3,26	4,76	5,15	5,18	2,78	25,00	3,76	4,21	3,57	0,00
- Conferences, trade fairs, exhibitions	36,68	38,46	30,43	33,33	39,60	39,52	38,89	50,00	33,76	37,19	25,00	29,41
- Scientific journals and trade/technical publications	27,50	28,62	25,00	19,05	32,09	30,99	36,11	50,00	22,93	25,81	17,86	11,76
- Professional and industry associations	12,21	12,99	8,70	14,29	14,39	15,28	8,33	25,00	10,05	10,25	8,93	11,76

(cont'd)

TABLE I.2.4b (cont'd). OTHER INDICATORS ON TECHNOLOGICAL PRODUCT AND PROCESS INNOVATION, 2010-2012

NACE Rev. 2 Code Economic Activity Size Class	B to M (selected) TOTAL			B to E INDUSTRY			G to M (selected) SERVICES					
	10-49	50-249	250+	10-49	50-249	250+	Total	10-49	50-249	250+		
	% of all enterprises with technological innovation activity											
INNOVATION CO-OPERATION												
Co-operation in innovation activities with partners from:												
- Cyprus	48,63	46,40	54,35	61,90	48,39	47,56	50,00	75,00	48,87	45,03	57,14	58,82
- Other Europe	33,53	30,46	40,22	57,14	31,55	27,28	50,00	75,00	35,50	34,24	33,93	52,94
- Other countries	18,01	13,67	27,17	52,38	14,84	12,77	19,44	75,00	21,15	14,75	32,14	47,06
Co-operation in innovation activities with partners, such as:												
- Other enterprises within the enterprise group	8,80	5,18	19,57	23,81	6,65	5,45	13,89	0,00	10,93	4,85	23,21	29,41
- Suppliers of equipment, materials, components or software	46,31	43,64	53,26	61,90	44,71	43,12	50,00	75,00	47,91	44,26	55,36	58,82
- Clients or customers from the private sector	31,95	31,71	31,52	38,10	32,13	33,07	27,78	25,00	31,78	30,08	33,93	41,18
- Clients or customers from the public sector	12,62	11,03	20,65	4,76	12,03	11,42	16,67	0,00	13,21	10,57	23,21	5,88
- Competitors or other enterprises in the same sector	25,52	24,92	25,00	38,10	28,89	28,16	33,33	25,00	22,16	21,06	19,64	41,18
- Consultants and commercial labs	27,29	25,31	28,26	57,14	24,48	23,87	25,00	50,00	30,08	27,02	30,36	58,82
- Universities or other higher education institutions	4,57	3,78	5,43	14,29	6,34	5,08	11,11	25,00	2,81	2,24	1,79	11,76
- Government or public research institutes	4,63	4,14	7,61	0,00	5,22	4,24	11,11	0,00	4,05	4,02	5,36	0,00
Most valuable co-operation partner for the enterprise's innovation activities was:												
- Other enterprises within the enterprise group	3,65	2,86	7,61	0,00	3,52	3,22	5,56	0,00	3,79	2,43	8,93	0,00
- Suppliers of equipment, materials, components or software	22,41	21,95	22,83	28,57	21,93	22,33	22,22	0,00	22,89	21,50	23,21	35,29
- Clients or customers from the private sector	10,33	10,24	10,87	9,52	12,23	12,18	13,89	0,00	8,44	7,94	8,93	11,76
- Clients or customers from the public sector	1,27	0,55	4,35	0,00	0,42	0,51	0,00	0,00	2,10	0,61	7,14	0,00
- Competitors or other enterprises in the same sector	6,47	5,73	8,70	9,52	5,84	4,99	8,33	25,00	7,10	6,61	8,93	5,88
- Consultants and commercial labs	7,64	8,10	4,35	14,29	6,98	6,87	2,78	50,00	8,31	9,56	5,36	5,88
- Universities or other higher education institutions	0,63	0,00	2,17	4,76	0,85	0,00	5,56	0,00	0,42	0,00	0,00	5,88
- Government or public research institutes	0,42	0,55	0,00	0,00	0,42	0,51	0,00	0,00	0,42	0,61	0,00	0,00
Enterprises with any type of co-operation	52,84	49,99	60,87	66,67	52,20	50,61	58,33	75,00	53,47	49,25	62,50	64,71

(cont'd)

TABLE I.2.4b (cont'd). OTHER INDICATORS ON TECHNOLOGICAL PRODUCT AND PROCESS INNOVATION, 2010-2012

NACE Rev. 2 Code Economic Activity Size Class	B to M (selected)			B to E			G to M (selected)					
	TOTAL			INDUSTRY			SERVICES					
	10-49	50-249	250+	10-49	50-249	250+	10-49	50-249	250+			
STRATEGIES AND OBSTACLES												
Goals with a high degree of importance for the enterprise, such as:												
- Increase turnover	80,13	81,44	74,34	78,26	79,94	79,53	82,61	75,00	80,28	83,15	68,66	78,95
- Increase market share	70,50	71,98	66,37	56,52	67,35	66,42	71,74	75,00	73,10	76,96	62,69	52,63
- Decrease costs	77,08	75,92	80,53	86,96	76,99	75,59	82,61	100,00	77,16	76,22	79,10	84,21
- Increase profit margins	58,87	58,88	59,29	56,52	58,14	57,37	60,87	75,00	59,47	60,23	58,21	52,63
Goals with a high degree of importance for the enterprise, such as:												
- Increase turnover	63,09	63,63	58,44	57,14	65,01	64,46	70,37	80,00	61,40	62,85	52,00	44,44
- Increase market share	49,92	49,36	54,55	57,14	47,14	45,66	62,96	80,00	52,37	52,81	50,00	44,44
- Decrease costs	60,81	60,48	61,04	78,57	62,66	61,67	70,37	100,00	59,17	59,38	56,00	66,67
- Increase profit margins	45,44	45,25	45,45	57,14	45,45	43,58	66,67	80,00	45,44	46,79	34,00	44,44
Strategies with a high degree of importance for reaching the enterprise goals, such as:												
- Developing new markets within Europe	17,64	16,32	23,01	21,74	16,36	14,05	26,09	50,00	18,68	18,35	20,90	15,79
- Developing new markets outside Europe	17,52	17,11	18,58	21,74	15,03	12,85	21,74	75,00	19,56	20,92	16,42	10,53
- Reducing in-house costs of operation	70,69	68,65	76,99	86,96	72,03	70,84	76,09	100,00	69,60	66,70	77,61	84,21
- Reducing costs of purchased materials, components or services	52,79	50,30	61,95	65,22	57,04	56,05	60,87	75,00	49,29	45,15	62,69	63,16
- Introducing new or significantly improved goods or services	39,40	38,00	40,71	65,22	47,94	47,93	45,65	75,00	32,37	29,11	37,31	63,16
- Intensifying or improving the marketing of goods or services	42,24	41,39	45,13	47,83	40,09	39,31	43,48	50,00	44,01	43,25	46,27	47,37
- Increasing flexibility/responsiveness of the enterprise	57,09	55,33	61,95	73,91	55,55	55,07	58,70	50,00	58,35	55,57	64,18	78,95
- Building alliances with other enterprises or institutions	21,75	20,74	22,12	43,48	20,59	19,12	23,91	75,00	22,71	22,18	20,90	36,84
Strategies with a high degree of importance for reaching the enterprise goals, such as:												
- Developing new markets within Europe	7,91	7,21	15,58	7,14	6,59	5,61	22,22	0,00	9,09	8,71	12,00	11,11
- Developing new markets outside Europe	5,48	5,11	9,09	7,14	4,49	3,85	14,81	0,00	6,34	6,28	6,00	11,11
- Reducing in-house costs of operation	54,22	53,66	57,14	71,43	55,47	53,65	74,07	100,00	53,12	53,67	48,00	55,56
- Reducing costs of purchased materials, components or services	39,13	37,40	51,95	71,43	41,59	39,42	62,96	100,00	36,96	35,52	46,00	55,56
- Introducing new or significantly improved goods or services	0,00	0,00	0,00	0,00	0,00	0,00	0,00	0,00	0,00	0,00	0,00	0,00
- Intensifying or improving the marketing of goods or services	9,50	9,10	12,99	14,29	5,59	4,79	14,81	20,00	12,96	13,11	12,00	11,11
- Increasing flexibility/responsiveness of the enterprise	35,24	35,85	27,27	42,86	34,87	35,66	22,22	40,00	35,56	36,03	30,00	44,44
- Building alliances with other enterprises or institutions	3,30	2,94	6,49	7,14	2,09	2,00	3,70	0,00	4,37	3,81	8,00	11,11

(cont'd)

TABLE I.2.4b (cont'd). OTHER INDICATORS ON TECHNOLOGICAL PRODUCT AND PROCESS INNOVATION, 2010-2012

NACE Rev. 2 Code Economic Activity Size Class	B to M (selected)			B to E			G to M (selected)				
	TOTAL			INDUSTRY			SERVICES				
	10-49	50-249	250+	10-49	50-249	250+	Total	10-49	50-249	250+	
	% of all enterprises with innovation activity										
STRATEGIES AND OBSTACLES (cont'd)											
Factors with a high degree of importance acting as obstacles to meet the enterprise goals, such as:											
- Strong price competition	65,43	59,29	39,13	63,04	64,44	58,70	25,00	67,40	70,94	59,70	42,11
- Strong competition on product quality, reputation or brand	22,56	21,94	23,89	15,55	15,86	15,22	0,00	28,32	27,37	29,85	36,84
- Lack of demand	34,69	37,73	24,78	37,65	39,97	28,26	0,00	32,25	35,72	22,39	15,79
- Existence of innovations by competitors	5,88	6,07	6,19	6,11	6,53	4,35	0,00	5,70	5,66	7,46	0,00
- Dominant market share held by competitors	18,41	18,60	16,81	13,04	12,84	13,04	25,00	22,82	23,76	19,40	21,05
- Lack of qualified personnel	7,89	8,41	6,19	8,99	9,18	8,70	0,00	7,00	7,72	4,48	5,26
- Lack of adequate finance	34,06	36,94	24,78	37,60	39,91	28,26	0,00	31,15	34,28	22,39	15,79
- High cost of access to new markets	26,58	28,68	20,35	33,57	35,48	23,91	25,00	20,83	22,59	17,91	5,26
- High cost of meeting government regulations or legal requirements	26,28	26,98	25,66	28,80	28,96	28,26	25,00	24,20	25,20	23,88	10,53
Factors with a high degree of importance acting as obstacles to meet the enterprise goals, such as:											
	% of all enterprises without innovation activity										
- Strong price competition	65,47	66,87	54,55	72,11	72,38	70,37	60,00	59,60	61,73	46,00	33,33
- Strong competition on product quality, reputation or brand	21,00	21,01	22,08	20,50	20,64	22,22	0,00	21,44	21,35	22,00	22,22
- Lack of demand	38,39	39,59	31,17	46,02	46,45	44,44	20,00	31,66	33,21	24,00	0,00
- Existence of innovations by competitors	6,84	6,99	6,49	8,83	8,54	14,81	0,00	5,09	5,55	2,00	0,00
- Dominant market share held by competitors	23,33	23,96	20,78	26,69	26,83	29,63	0,00	20,36	21,29	16,00	0,00
- Lack of qualified personnel	7,68	8,04	5,19	10,43	10,77	7,41	0,00	5,24	5,50	4,00	0,00
- Lack of adequate finance	35,22	36,67	25,97	43,46	44,19	40,74	0,00	27,93	29,68	18,00	0,00
- High cost of access to new markets	23,36	24,36	16,88	28,65	29,19	25,93	0,00	18,70	19,87	12,00	0,00
- High cost of meeting government regulations or legal requirements	21,30	21,23	23,38	24,10	24,28	22,22	20,00	18,83	18,39	24,00	11,11

I. SCIENCE AND TECHNOLOGY

I.3. Information Society

SCOPE

This section provides data on Information and Communication Technologies (ICT) usage by enterprises and by individuals.

COVERAGE

The data presented in this section refer to the Government controlled area of the country. Data on enterprises refer to enterprises with 10 or more employees in the following codes of economic activities (Nace Rev. 1.1): D, F, G, H55.1, H55.2, I, K, O92.1 and O92.2 for 2004 -2009 and (Nace Rev. 2): C, D, E, F, G, H, I, J, L, M, N and S for 2010. Data on households and individuals refer to households with at least one member aged 16-74 and individuals aged 16-74.

SOURCES OF DATA AND CHRONOLOGY OF SERIES

The data are based on the annual surveys on ICT Usage and on Internet Access. The surveys on ICT Usage are carried out since 2004, whereas the survey on Internet Access since 2003.

DEFINITIONS OF TERMS USED

ISPs: Internet Service Providers.

Dial-up is a temporary connection to the Internet via an analogue (standard) modem and standard telephone line, which requires that the modem dial a phone number when Internet access is needed.

ISDN (Integrated Services Digital Network) is a temporary connection to the Internet using a type of circuit switched telephone network system, designed to allow digital transmission of voice and data over ordinary telephone copper wires, resulting in better quality and higher speeds, than available with analogue systems.

DSL is a high-bandwidth (broadband), local loop technology to carry data at high speeds over traditional (copper) telephone lines.

OTHER RELEVANT PUBLICATIONS & SOURCES OF INFORMATION

Further information can be found in the report “Information Society Statistics” of the Statistical Service.

TABLE I.3.1. INFORMATION AND COMMUNICATION TECHNOLOGIES USAGE, 2002-2013

ICT Usage	Unit	2002	2003	2004	2005	2006	2007	2008	2009	2010	2011	2012	2013
1. TELECOMMUNICATIONS¹	Per 000's inhabitants	584	755	879	1021	1114	1219	1276	1323	1231	1266	1283	1283
Mobile subscriptions	"	598	581	577	524	495	486	488	487	464	446	412	385
Analogue telephone lines	"	27	33	43	37	34	31	31	29	26	23	20	15
ISDN lines													
2. COMPUTERS AND INTERNET													
INTERNET ACCESS AND USAGE	Per 000's inhabitants	104	120	119	123	140	173	204	238	246	242	260	267
Subscriptions to ISPs for Internet access													
Type of Internet connection	% on total subscriptions	..	75,6	72,4	59,2	39,4	24,0	11,5	7,8	5,9	3,2	2,0	1,0
Dial-up	"	..	12,3	7,9	4,3	2,4	0,9	0,5
ISDN	"	..	12,1	19,7	36,5	58,2	75,1	88,0	92,2	94,1	96,8	98,0	99,0
DSL													
ENTERPRISES	%	93,5	93,9	94,5	94,5	94,4	95,5	92,2	93,1	96,9	96,5
Enterprises that use computers													
Enterprises with access to the Internet	"	82,3	84,6	86,1	87,9	89,0	92,2	88,0	90,5	95,2	93,3
Enterprises using the Internet to interact with Public Authorities	"	35,3	39,5	44,3	53,7	64,9	71,9	73,7	80,8	84,6	84,2
Enterprises with website	"	44,7	43,7	43,1	46,6	47,9	51,5	51,6	55,7	60,3	65,9
Enterprises placing orders via the Internet	"	26,7	26,7	21,2	21,6	23,7	26,5	28,0	28,4	18,6	13,2
Enterprises receiving orders via the Internet	"	7,1	4,3	6,0	6,4	7,1	7,6	8,0	8,1	8,4	8,1
HOUSEHOLDS	%	36,3	42,3	47,2	46,4	52,0	53,1	56,3	61,2	61,7	63,9	69,7	70,3
Households with computer	"	23,6	28,8	29,0	31,7	36,7	38,9	42,9	52,8	54,7	57,4	61,8	64,7
Households with Internet access													
INDIVIDUALS	%	42,0	40,9	44,1	47,0	47,2	53,4	56,6	59,5	62,7	66,6
Computer users	"	31,9	31,1	33,8	38,1	38,8	47,9	52,2	56,9	60,7	65,5
Internet users													
Individuals using the Internet to interact with Public Authorities	"	10,8	11,4	12,7	19,9	15,8	22,0	21,8	29,2	29,9	30,2
Individuals ordering goods or services over the Internet	"	4,3	5,1	6,7	9,8	9,2	16,3	17,9	21,0	21,4	36,5

(cont'd)

TABLE I.3.1 (cont'd). INFORMATION AND COMMUNICATION TECHNOLOGIES USAGE, 2002-2013

ICT Usage	Unit	2002	2003	2004	2005	2006	2007	2008	2009	2010	2011	2012	2013
EDUCATION													
Primary	Per 00's students												
Computers	"	5,4	5,6	7,3	7,7	8,1	8,3	14,9	16,0	15,7	16,0	15,9	15,4
Computers connected to the Internet	"	0,6	4,8	5,0	5,7	6,4	7,0	12,7	14,4	14,6	14,9	15,2	14,9
Computers connected to the Internet with high speed connections	"	0,0	0,0	1,5	1,8	2,8	5,1	11,9	13,7	13,4	13,8	14,3	14,0
Secondary													
Computers	"	10,8	12,1	16,0	17,0	17,3	17,5	22,3	22,9	24,8	27,5	28,6	28,2
Computers connected to the Internet	"	5,1	5,5	10,0	12,2	13,1	13,5	16,4	17,4	18,9	22,7	24,6	25,6
Computers connected to the Internet with high speed connections	"	0,0	0,6	8,6	10,8	11,7	13,0	16,1	17,0	18,6	22,4	24,5	25,5
Tertiary													
Computers	"	10,1	10,2	11,7	11,9	14,1	14,5	11,9	15,0	14,0	13,0	13,1	17,7
Computers connected to the Internet	"	9,2	9,2	11,2	11,7	14,0	14,2	11,6	14,7	13,8	12,8	12,9	17,6
Computers connected to the Internet with high speed connections	"	7,4	8,8	11,2	11,6	13,7	13,9	11,5	14,7	13,8	12,6	12,7	17,6

1. Source: Office of the Commissioner of Electronic Communications and Postal Regulation.

TABLE I.3.2. TELECOMMUNICATION SERVICES BY TYPE, 1990-2004

Type of Service	Unit	1990	1991	1992	1993	1994	1995	1996	1997	1998	1999	2000	2001	2002	2003	2004
AUTOMATIC TELEPHONE EXCHANGES	Number	82	83	83	87	89	93	98	99	98	95	100	101	100	103	102
Total Local Exchanges	"	2	2	2	2	2	2	2	2	2	2	2	2	2	2	7
National exchange	"	2	2	2	2	2	3	3	3	3	0	0	0	0	0	0
District exchange	"	0	0	0	0	7	7	6	4	4	8	8	8	8	8	11
Local exchange	"	26	27	27	29	29	32	37	38	38	25	28	27	26	21	21
Remote subscribers units	"	56	56	56	58	60	61	61	61	60	70	72	74	74	82	81
TELEPHONE SERVICE																
Direct exchange lines	"	245.941	268.898	290.852	310.990	330.364	347.343	366.363	386.013	404.710	424.060	440.091	434.978	427.427	424.104	431.925
Coin payphones	"	1.897	1.825	1.608	770	480	480	438	400	385	302	262	190	177	139	230
Pre-paid cardphones	"	225	725	750	1.200	1.375	1.495	1.579	1.605	1.620	2.004	2.289	2.612	2.668	2.521	2.562
TELEX SERVICE																
Number of telex units	"	3.043	3.137	3.003	2.851	2.649	2.342	1.994	1.616	1.315	1.057	869	727	577	478	387
TELEPHONE TRAFFIC																
International (O/G) -minutes	000's	57.040	70.121	85.284	93.328	105.605	115.586	127.064	137.903	150.501	162.984	195.604	243.004	284.727	343.906	426.801
ISD Calls (minutes) ¹	"	55.903	69.099	84.240	92.489	104.818	114.765	126.270	137.206	149.989	162.498	195.170	242.722	284.607	343.754	426.732
Through operator (min.)	"	1.137	1.022	1.044	839	787	821	794	697	512	486	434	282	120	152	69
Inland																
Dialled calls (Pulses) ² -minutes	"	1.431.619	1.232.398	1.193.132	1.341.462	1.564.642	1.783.216	2.007.700	2.219.147	2.315.268	2.968.787	2.026.339	1.888.611	3.030.000	2.964.769	2.641.014
Through operator (calls)	"	7	4	2	1	1	1
TELEX TRAFFIC	000's	2.201	1.823	1.630	1.255	1.090	994	789	634	442	346	181	88	52	25	10
Inland calls	"	748	610	546	445	384	336	257	212	161	152	71	36	19	9	5
International calls (O/G)	"	1.453	1.213	1.084	810	706	658	532	422	281	194	110	52	33	16	5
TELEGRAPH TRAFFIC																
Inland messages	"	101	108	80	92	79	73	77	66	55	49	41	43	35	39	18
International messages (O/G)	"	70	80	57	75	65	60	65	56	47	44	37	40	32	37	16
International messages (O/G)	"	31	28	23	17	14	13	12	10	8	5	4	3	3	2	2

Notes: - Turkish occupied areas excluded.

- As from 1998 the International O/G Traffic is measured in calls.

- As from 2002 the Inland Traffic is measured in minutes.

- As from 2004 data refers to all electronic communication service providers.

1. Includes the minutes of the International Mobile Service.

2. Includes pulses of National Mobile Service (GSM, NMT).

Source: Cyprus Telecommunications Authority.

TABLE I.3.3. TELECOMMUNICATION SERVICES BY TYPE, 2005-2013

Type of Service	Unit	2005	2006	2007	2008	2009	2010	2011	2012	2013
1. FIXED TELEPHONY										
SUBSCRIBER'S / CONNECTION DATA										
Subscribers of PSTN National Fixed Telephony	Number	401.968	385.538	383.691	388.747	391.393	390.021	384.628	356.364	333.715
Subscribers of ISDN National Fixed Telephony	"	28.251	26.155	24.497	24.581	23.119	21.517	19.417	16.946	12.903
Subscribers of Carrier Selection National Fixed Telephony	"	1.431	1.837	22	0	0	0	0	0	0
Subscribers of Carrier Pre-Selection National Fixed Telephony	"	14.895	20.150	3.619	2.123	1.974	1.243	3.775	3.931	984
TRAFFIC VOLUME										
Total Traffic Volume National Fixed Telephony	000's Minutes	5,952,021	3,410,267	2,904,979	2,420,915	2,192,769	2,048,877	1,896,566	1,733,582	1,580,194
Traffic volume Fixed On-Net	"	1,391,041	1,276,402	907,105	670,968	515,841	424,760	368,696	354,234	290,843
Traffic volume Fixed to Internet	"	1,085,095	818,816	514,630	259,474	87,688	33,373	11,878	5,730	2,207
Traffic volume Fixed to Mobile	"	585,995	547,040	527,900	503,778	483,695	470,763	457,041	428,854	391,287
Traffic volume Fixed Off-Net	"	179,543	103,964	127,764	101,814	85,449	73,320	79,081	68,534	68,891
Traffic volume Fixed to 112 (Emergency Number)	"	83	72	100	96	84	73	80	92	77
INTERNATIONAL FIXED TELEPHONY										
TRAFFIC VOLUME										
Total Outgoing and Incoming International Traffic	"	370,048	405,188	482,673	486,197	377,122	354,572	326,995	275,037	172,801
Outgoing Traffic from Fixed to International Destinations	"	214,583	253,127	291,331	290,478	222,391	182,737	169,527	142,900	81,223
Incoming Traffic from International Destinations to Fixed	"	155,465	152,061	191,342	195,719	154,731	171,835	157,468	132,137	91,578
2. MOBILE TELEPHONY										
SUBSCRIBER'S DATA										
Total Users of Mobile Telephony	Number	782,563	867,785	962,250	1,016,739	1,062,848	1,034,071	1,090,944	1,110,935	1,099,621
Post Paid Subscribers of Mobile Telephony	"	338,946	357,227	384,807	411,964	439,627	462,855	490,184	528,896	547,467
Pre Paid Users of Mobile Telephony	"	443,617	510,558	577,443	604,775	623,221	571,216	600,760	582,039	552,154
Total Users of Number Portability in the Mobile Telephony	"	7,897	11,453	24,889	27,284	37,734	58,007	79,342	94,961	125,493
Post Paid Users of Number Portability in the Mobile Telephony	"	4,299	6,216	14,641	20,047	27,143	43,529	16,875	12,348	99,280
Pre Paid Users of Number Portability in the Mobile Telephony	"	3,598	5,237	10,248	7,237	10,591	14,478	4,460	3,271	26,213

(cont'd)

TABLE I.3.3 (cont'd). TELECOMMUNICATION SERVICES BY TYPE, 2005-2013

Type of Service	Unit	2005	2006	2007	2008	2009	2010	2011	2012	2013
TRAFFIC VOLUME										
Total Traffic Volume of National Mobile Telephony	000's Minutes	3,776,967	4,425,936	4,733,695	5,137,342	5,288,772	5,430,884	5,460,596	5,390,709	5,219,194
Traffic volume Mobile On-Net	"	1,171,782	1,302,189	1,390,422	1,476,569	1,508,621	1,566,998	1,627,606	1,696,633	1,748,901
Outgoing Traffic from Mobile to International Destinations	"	287,699	347,680	395,637	418,716	417,453	405,190	344,633	321,916	293,546
Incoming Traffic from International Destinations to Mobile	"	85,462	99,487	85,978	129,487	146,298	150,695	120,365	118,481	137,280
Traffic Volume from Mobile to Internet	"	4,035	1,912	1,334	706	243	135	79	33	53
Traffic Volume from Mobile to Mobile	"	1,150,843	1,443,406	1,689,932	1,873,819	1,999,884	2,125,357	2,236,995	2,318,950	2,396,492
Traffic Volume from Mobile to other Fixed Networks	"	315,804	366,823	398,113	489,630	424,470	416,195	414,415	372,055	315,304
Incoming Traffic Volume from other Mobile National Networks	"	121,685	213,939	299,509	398,113	491,263	558,359	609,389	622,317	647,591
Number of SMS	000's	1,225,557	1,361,850	1,497,983	1,567,188	1,580,785	1,557,205	1,567,135	1,601,458	1,331,582
Number of MMS	"	4,774	3,142	2,446	1,897	1,617	822	944	344	613
Volume of MMS	000's KB	21,709	6,768	6,324	4,101	4,931	4,943	5,619
3. INTERNET SERVICES										
Internet Subscribers Dial-up Services	Number	59,119	42,992	33,000	21,309	14,920	12,121	6,681	4,424	2,260
Internet Subscribers DSL Services	"	31,856	66,970	104,469	137,702	165,854	177,058	175,074	186,439	188,472

Source: Office of the Commissioner of Electronic Communications and Postal Regulation.

SOURCES



SOURCES

The index of sources gives the titles of official and other publications containing a more detailed analysis of the data included in the "Statistical Abstract".

Subject	Titles of relevant publications	Published by
Physiography	"Geography of Cyprus" (in Greek) by G. Karouzis, 1980	Land Consolidation Authority, Ministry of Agriculture, Natural Resources and Environment
History and Economy	"Flora of Cyprus" by R.D. Meikle, Vols I and II, 1977	Bentham-Moxon Trust, Royal Botanic Gardens, Kew, Great Britain
Climate and Weather	The Climate of Cyprus	Planning Bureau
National Accounts	Economic Report National Economics Accounts	Meteorological Service Statistical Service "
Public Finance	Financial Report	National Treasury of the Republic of Cyprus
Balance of Payments	Report and Bulletin of the Central Bank of Cyprus	Central Bank of Cyprus
Money, Banking Insurance and Registration of Companies	Bulletin of the Central Bank of Cyprus Report of the Central Bank Report of the Department of Co-operative Development Report on Insurance in Cyprus Report of the Department of the Official Receiver and Registrar	Central Bank of Cyprus " " Department of Co-operative Development National Treasury of the Republic of Cyprus Ministry of Commerce, Industry and Tourism
Population and Vital Statistics	Demographic Report	Statistical Service
Education	Statistics of Education in Cyprus; Cypriot Students Abroad	Statistical Service
Crime	Criminal Statistics	"
Health	Health and Hospital Statistics Occupational Injuries by Economic Activity, Sex, Age, Degree and Cause	Statistical Service Department of Labour Inspection, Ministry of Labour and Social Insurance
Social Insurance and Welfare	Report of the Ministry of Labour and Social Insurance Report of the Department of Social Welfare Services	Ministry of Labour and Social Insurance Department of Social Welfare Services
Labour	Labour Statistics Report Labour Force Survey Annual Report of the Ministry of Labour and Social Insurance	Statistical Service Statistical Service Ministry of Labour and Social Insurance
External Trade	Cyprus External Trade Statistics	Statistical Service

Subject	Titles of relevant publications	Published by
Agriculture, Forestry and Fishing	Reports of the Departments of Forestry and Fisheries Agricultural Statistics Imports and Exports Statistics	Ministry of Agriculture, Natural Resources and Environment Statistical Service
Industry	Industrial Statistics Census of Industrial Production Census of Cottage Industry Report of the Mines Service Report of the Electricity Authority of Cyprus	Statistical Service " " " " Mines Service, Ministry of Agriculture, Natural Resources and Environment Electricity Authority of Cyprus
Construction and Housing	Construction and Housing Statistics Census of Population, 2011 Census of Population, 2001	Statistical Service " " " "
Energy	Industrial Statistics	Statistical Service
Environment	Environment Statistics, 2006	Statistical Service
Transport, Storage and Communication	Transport Statistics Report of the Ports Authority Report of the Department of Postal Services Financial Report Report of the Department of Customs and Excise	Statistical Service Ministry of Communications and Works " " National Treasury of the Republic of Cyprus Department of Customs and Excise
Tourism Statistics	Tourism Statistics Report of the Cyprus Tourism Organisation	Statistical Service Cyprus Tourism Organisation
Services and Distributive Trade	Wholesale and Retail Trade Statistics Hotels and Restaurants Statistics Statistics on Business Services Economic Statistics on Education Economic Statistics on Health Economic Statistics on Other Social and Personal Service Activities	Statistical Service " " " " " " " " " "
Research and Development Information Society	Research and Development Statistics Information Society Statistics	" " " " Statistical Service

LIST OF MAIN PUBLICATIONS OF THE STATISTICAL SERVICE OF CYPRUS

Title	Price €	Title	Price €
(a) Annual Publications		Census of Construction 2000 11,50	
Statistical Abstract (E)	17,00	Census of Agriculture 2003	25,50
Demographic Report	10,00	Census of Industrial Production 2000	8,50
National Accounts	10,00	Census of Capital Investment 1990 (E)	8,50
Agricultural Statistics	10,00	Registration of Doctors, Dentists and Clinics 2000 (G)	11,50
Industrial Statistics	13,50	(f) Ad-hoc and Research Reports	
Transport Statistics	17,00	Household Budget Survey 2009 (G)	17,00
Construction and Housing Statistics	10,00	Social Indicators	13,50
Labour Statistics	10,00	Historical Data on the Economy of Cyprus 1960-1991 (E).....	17,00
Cyprus External Trade Statistics (Vols I,II,III,IV) (E)	34,00	Monthly Economic Series 1960-1993 (E).....	17,00
Education Statistics	13,50	Human Development Report of Cyprus 1995 (E).....	8,50
Health and Hospital Statistics	13,50	Population and Household Projections 2002-2052 (E).....	5,00
Tourism Statistics	6,50	Population and Human Resources Development in Cyprus: Research and Policy Issues (E).....	25,50
Criminal Statistics	10,00	Labour Utilization and Income Distribution in Cyprus (E)	25,50
Research and Development Statistics	10,00	Health Status, Utilization and Expenditure on Health Services in Cyprus 1989 (E).....	8,50
Hotels and Restaurants Statistics	6,50	Women, Employment and Health (E)	6,50
Economic Statistics on Education.....	6,50	The Contribution of Women to the Family Income 1991 (E).....	8,50
Economic Statistics on Health.....	6,50	Special Features on Levels of Living of Low Income Households in Cyprus 1991(E).....	5,00
Economic Statistics on Other Social and Personal Service Activities	6,50	The Matching of University Graduates to Occupations in Cyprus (E).....	5,00
Labour Force Survey	13,50	Labour Cost Survey 2000	8,50
Cyprus in Figures (E)	Free	Health Survey 2003	8,50
Real Estate Activities Statistics	6,50	Environment Statistics 2006	17,00
Short Distance Passenger Mobility Survey in Cyprus.....	6,50	Cyprus in the European Union Statistical Indicators for EU (27)	Free
Vines Statistics	6,50	Cyprus in the EU Scale	Free
Cereals Statistics	6,50	The Statistical Portrait of Women in Cyprus.....	6,50
(b) Monthly Publications		Survey on Earnings	17,00
Intra-Extra Eu Trade Statistics (Summarized Data) (E)	3,00	Vocational Training Survey.....	10,00
Registration of Motor Vehicles (E) (January, February, April, May)	6,50	(g) Classification Systems	
(July, August, October, November)	10,00	Statistical Codes of Municipalities, Communities and Quarters of Cyprus 2007.....	3,00
(c) Quarterly Publications		Statistical Codes of Occupations (ISCO 1988)	3,00
Registration of Motor Vehicles (E) (January, February, April, May)	6,50	Statistical Codes of Economic Activities, 2003 (Based on the Statistical Classification of Economic Activities NACE, Rev. 1.1, of the European Union)	5,00
(July, August, October, November)	10,00	Statistical Codes of Economic Activities, 2008 (Based on the Statistical Classification of Economic Activities NACE, Rev. 2, of the European Union)	3,00
(d) Censuses		(g) Classification Systems	
Census of Population 2001		Statistical Codes of Municipalities, Communities and Quarters of Cyprus 2007.....	
Volume I: General Demographic Characteristics	17,00	Statistical Codes of Occupations (ISCO 1988)	3,00
Volume II: Data by District, Municipality / Community	17,00	Statistical Codes of Economic Activities, 2003 (Based on the Statistical Classification of Economic Activities NACE, Rev. 1.1, of the European Union)	5,00
Volume III: Households and housing units	17,00	Statistical Codes of Economic Activities, 2008 (Based on the Statistical Classification of Economic Activities NACE, Rev. 2, of the European Union)	3,00
Volume IV: Migration	17,00	(g) Classification Systems	
Volume V: Labour Force.....	11,50	Statistical Codes of Municipalities, Communities and Quarters of Cyprus 2007.....	3,00
Census of Establishments 2005		Statistical Codes of Occupations (ISCO 1988)	3,00
Volume I: Number of Establishments and Employment by Branch of Economic Activity	20,50	Statistical Codes of Economic Activities, 2003 (Based on the Statistical Classification of Economic Activities NACE, Rev. 1.1, of the European Union)	5,00
Volume II: Geographical Distribution of Employment	20,50	Statistical Codes of Economic Activities, 2008 (Based on the Statistical Classification of Economic Activities NACE, Rev. 2, of the European Union)	3,00
Volume III: Employment Status of the Workforce and Full-time/Part-time Employment.....	20,00	(g) Classification Systems	

- Notes:**
1. Publications are bilingual unless otherwise stated, i.e. (G) in Greek only and (E) in English only.
 2. Details of all publications issued so far are available in the report "Publications Catalogue of the Statistical Service" which is distributed free of charge.
 3. All publications are obtainable from the Printing Office of the Republic of Cyprus, Nicosia.

