



REPUBLIC OF CYPRUS

Statistical Abstract 2010



STATISTICAL
SERVICE
OF CYPRUS 

• General Statistics • Series I • Report No. 56

Price: €17,00



REPUBLIC OF CYPRUS

**STATISTICAL ABSTRACT
2010**

Issued by the
STATISTICAL SERVICE OF CYPRUS

General Statistics • Series I • Report No. 56

Price: € 17,00

ISSN: 0253-875X

© *Copyright: 2011 Republic of Cyprus*

Quotations are permitted on the condition that the source is stated.

Copies issued: 200

P R E F A C E

The Statistical Abstract of Cyprus, issued annually since 1955, aims at presenting in a summarized form statistics on almost all aspects of the economic and social life in Cyprus. The data published herein originate mostly from censuses and surveys conducted by the Statistical Service of Cyprus as well as records of other government departments and semi-government organisations.

This edition includes time series statistical information, where possible since 1960 and extending to 2010.

The Statistical Service acknowledges with thanks the valuable contribution of all government departments, semi-government and private organizations and enterprises for providing information necessary for this Abstract.

This report was the joint effort of all Divisions and Sections of the Statistical Service, co-ordinated and edited by Mrs E. Sophocleous, Statistics Assistant under the supervision of Mr C. Diamantides, Senior Statistics Officer.

G. Chr. Georgiou
Director
Statistical Service

December, 2011

A. UNITS OF MEASUREMENT

Length

1 metre (m)	=1.000 millimetres	= 1,09361 yards
1 kilometre (km)	=1.000 metres	= 0,621371 miles

Area

1 square metre (m ²)	=million square millimetres	= 1,195 square yards
1 square kilometre (km ²)	=million square metres	= 247,1 acres
1 hectare (ha)	=10.000 square metres	= 2,471 acres

Volume

1 cubic metre (m ³)	=million cubic centimetres	= 1,30795 cubic yards
---------------------------------	----------------------------	-----------------------

Capacity

1 litre (l)	=1 cubic decimetre	= 0,2200 gallon
1 hectolitre (hl)	=100 litres	= 22,00 gallons

Weight

1 kilogram (kg)	=1.000 grams or 10 hectogr.	= 2,20462 pounds
1 metric tonne (t)	=1.000 kilograms	= 1,10231 short tons or 0,9842 long ton

B. CURRENCY

Currency Unit	=1 Euro	= 100 cent
---------------	---------	------------

C. SYMBOLS USED

..	= Not applicable
...	= Not available or not separately reported
n.e.	= Not estimated or not applicable
0	= Nil, zero or less than half the final digit shown
-	= To indicate negative numbers
pr.	= Provisional, preliminary or estimated figures
n.e.c.	= Not elsewhere classified
n.e.s	= Not elsewhere stated or specified
incl.	= Including
cont'd	= Continued
000's	= Thousand
mn	= Million
€000's	= Thousand euro
€mn	= Million euro

CONTENTS

	Page	
PREFACE	III	
UNITS OF MEASUREMENT, CURRENCY UNIT AND SYMBOLS USED	V	
LIST OF TABLES BY THEME	IX	
LIST OF CHARTS BY THEME	XIX	
INTRODUCTION	1-6	
 THEMES:		
A. ECONOMY AND FINANCE		
1. National Accounts	9	
2. Public Finance	33	
3. Balance of Payments	37	
4. Money and Banking	41	
 B. PRICES AND INFLATION		
1. Consumer Price Index	51	
2. Harmonised Consumer Price Index	57	
 C. POPULATION AND SOCIAL CONDITIONS		
1. Census years	61	
2. Population	69	
3. Demography	76	
4. Crime	87	
5. Education	97	
6. Health	117	
7. Welfare	129	
 D. LABOUR		
1. Labour Force Survey	137	
1.1. L.F.S. - Labour Force	141	
1.2. L.F.S. - Employment	143	
1.3. L.F.S. - Unemployment	154	
2. Employment	165	
3. Registered Unemployment	175	
4. Wages	181	
5. Social Insurance	191	
 E. EXTERNAL TRADE		199
 F. AGRICULTURE, FORESTRY AND FISHING		
1. Agriculture	213	
2. Crop production	217	
3. Livestock production	218	
4. Economic Accounts of Agriculture	219	
5. Forestry	224	
6. Fishing	225	

	Page
G. INDUSTRY, CONSTRUCTION	
1. Industry	229
2. Construction	253
H. ENERGY, ENVIRONMENT	
1. Energy	267
2. Environment	277
I. TRANSPORT, TOURISM, TRADE, OTHER SERVICES	
1. Transport and Storage	305
2. Tourism	325
3. Distributive Trade	343
4. Other services	
4.1. Hotels and Restaurants, Business Services, Education, Health, Other Social and Personal Service Activities	349
4.2. Financial and Insurance Activities	355
4.3. Public Administration and Defence; Compulsory Social Security	360
4.4. Insurance and Registration of Companies	361
J. SCIENCE AND TECHNOLOGY	
1. Research and Development	371
2. Innovation	395
3. Information Society	419
SOURCES	427

LIST OF TABLES

	Page
A. ECONOMY AND FINANCE	
<i>A.1. NATIONAL ACCOUNTS</i>	
1. Gross domestic product, gross national product, private final consumption expenditure and gross domestic fixed capital formation, 1960-2010	11
2. Per capita gross national income, 1960-2010	12
3. Per capita final private consumption expenditure, 1960-2010	13
4. Gross domestic fixed capital formation by type of capital asset, 1960-2010	15
5. Gross domestic fixed capital formation, 1960-2010	16
6. Main economic indicators by sector, 1995-2010	17
7a. Gross domestic product by activity at current market prices, 1995-2010	22
7b. Percentage annual change of gross domestic product by activity at current market prices 1995-2010	23
8a. Gross domestic product by activity at constant market prices of 2000, 1995-2010	24
8b. Percentage annual change of gross domestic product by activity at constant market prices of 2000, 1995-2010	25
9a. Expenditure on gross domestic product by category at current market prices, 1995-2010	26
9b. Percentage annual change in expenditure on the gross domestic product by category, at current market prices, 1995-2010	27
10a. Expenditure on the gross domestic product by category at constant market prices of 2000, 1995-2010	28
10b. Percentage annual change in expenditure on the gross domestic product by category at constant market prices of 2000, 1995-2010	29
11. Gross domestic fixed capital formation by activity and type at current market prices, 1995-2009	30
12. Gross domestic product by category of factor income, 1995-2009	32
<i>A.2. PUBLIC FINANCE</i>	
1. Main aggregates of general government, 2000-2010	35
2. Sequence of accounts and balancing item for the general government sector, 2000-2010	36
<i>A.3. BALANCE OF PAYMENTS</i>	
1. Balance of payments, 1997-2010	39
<i>A.4. MONEY AND BANKING</i>	
1. Deposits of non-MFIs held with MFIs, 2005-2010	43
2. Loans to non-MFIs by institutional sector, 2005-2010	43
3a. Foreign exchange rates, 1990-2007 (foreign currency per C£)	44
3b. Foreign exchange rates, 1999-2010 (foreign currency per €)	44
4a. Interest rates (Deposits), 2008-2011	45
4b. Interest rates (Loans), 2008-2011	46
5. Co-operatives by type and individual members, 1960-2010	47
6. Loans and deposits of saving banks and co-operative credit societies, 1962-2010	48
B. PRICES AND INFLATION	
<i>B.1. CONSUMER PRICE INDEX</i>	
1. Consumer price index (annual index and percentage change), 1960-2010	53
2. Consumer price index by category (base: 1998=100), 1999-2010	54
3. Cost of living allowance granted to employees, 1960-2011	56

	Page
<i>B.2. HARMONISED CONSUMER PRICE INDEX</i>	
1. Harmonised consumer price index by category (base: 2005=100), 1998-2010	57
2. Percentage annual change of the harmonised consumer price by category, (base: 2005=100), 1997-2010.....	57
<i>C. POPULATION AND SOCIAL CONDITIONS</i>	
<i>C.1. CENSUS YEARS</i>	
1. Population, census years	63
2. Distribution of population by district, census years	64
3. Percentage distribution of population by marital status and sex, census years (for persons aged 15 and over)	65
4. Population by age-group and sex, census years	66
5. Population of municipalities and communities by size, 1992 and 2001 censuses	67
6. Households and average number of persons per household by district, census years	68
<i>C.2. POPULATION</i>	
1. Total de jure population by sex, 1961-2009	69
2. Estimates of total population, 1974-2009	70
3. De jure population estimates by sex, 1974-2009.....	71
4. Population changes, 1974-2009	71
5. End of the year de jure population estimates by age-group and sex, 1995-2009	72
6. Population by district (end of the year), 1992-2009	74
7. Households by district (end of the year), 1992-2009.....	75
<i>C.3. DEMOGRAPHY</i>	
1. Live births by sex and birth rates, 1974-2009	76
2. Fertility rates, 1974-2009	76
3. Live births by birth order and mean age of mother at child birth, 1974-2009	77
4. Deaths by sex and death rates, 1974-2009	78
5. Life expectancy at birth for males and females	78
6a. Life table - Males, 2008/09	79
6b. Life table - Females, 2008/09	79
7. Marriages and divorces, 1974-2009	80
8. Mean age at marriage by type of marriage, 1974-2009	80
9. Long-term immigrants by country of citizenship and sex, 2002-2009	81
10. Emigrants by country of citizenship and sex, 2002-2009	84
<i>C.4. CRIME</i>	
1. Serious offences reported to the police, 1976-2008	89
2. Serious offences taken to court and tried, 1976-2008	89
3. Persons convicted by offence group (Serious offences), 1975-2008	90
4. Sentences imposed (Serious offences), 1975-2008	90
5. Adults proceeded against and convicted, 1950-2008	91
6. Adults proceeded against by offence group, 1975-2008	92
7. Adults convicted by offence group, 1975-2008	92
8. Juveniles involved in the commission of offences by offence group and sex, 1980-2008	93
9. Juveniles involved in the commission of offences by age group and sex, 1978-2008	94
10. Juveniles convicted by age group and sex, 1978-2008	94
11. Admissions of convicted prisoners, 1950-2008	95
12. Admissions of convicted prisoners by sentence imposed, 1975-2008	95
13. Admissions of convicted prisoners by offence group, 1975-2008	96
14. Admissions of convicted prisoners by age group and sex, 1975-2008	96

	Page
C.5. EDUCATION	
1. Schools, pupils and teachers in formal education by level (public and private), 1960/61-2009/10 ...	99
2. Primary school pupils in urban and rural areas (public and private), 1960/61-2009/10.....	100
3. Secondary school leavers by type of school (public and private), 1960/61-2008/09	100
4. Secondary school leavers by specialization, 1965/66-2008/09	101
5. Literacy rates, 1946-2001	101
6a. Highest educational attainment for persons 20 years of age and over, 1946-1991	102
6b. Highest educational attainment for persons 20 years of age and over, 1992-2010	102
7. School enrolment ratios, 1980-2009	103
8. Tertiary students per 100,000 inhabitants, 1970-2009	105
9. Number of students in tertiary educational institutions, 1980/81-2009/10	106
10. Number of tertiary students by level of study and sex, 1975/76-2009/10	108
11. Number of enrolments in tertiary education by field of study, 1975/76-2009/10	109
12. Tertiary Cypriot students abroad by country of study, 1975/76-2009/10.....	110
13. Tertiary Cypriot students abroad by field of study, 1975/76-2009/10	110
14. Tertiary Cypriot students abroad by level of education, 1975/76-2009/10	111
15. Public expenditure on education as % of G.D.P. and Budget, 1965-2010	112
16. Public expenditure on education by ministries, 1990-2010	112
17. Public expenditure on education by level and category, 1995-2009	113
18. Per pupil/student public expenditure by category of expenditure and level of education, 2000-2009	114
19. Private expenditure on education by level and type of educational institution, 2005-2009	115
C.6. HEALTH	
1. Health Indicators, 1960-2009	119
2. Expenditure on health services, 1998-2009	119
3. Health data, 1960-2009	120
4. Hospital beds by type of hospital and department, public sector, 1976-2009	121
5. Bed occupancy rates by type of hospital and department, 1980-2008	122
6a. Private clinics by district, number of specialities, number of hospital beds and personnel, 2000	123
6b. Private clinics by district, number of hospital beds and personnel, 2006-2009	123
7. Patients admitted in government general hospitals by department, 1985-2008	124
8. Patients discharged from government general hospitals by department, 1985-2008	124
9. Patients discharged from government general hospitals by disease category, 1997-2008	125
10. Patients operated and discharged from government general hospitals by operation category, 1985-2008	126
11. Out-patient attendances by type of hospital and speciality, 1985-2009	127
12. Out-patient attendances by disease category (All government medical institutions), 2000-2008	128
C.7. WELFARE	
1. Displaced beneficiaries of public assistance by nature of distress, 1980-2010	131
2. Non-displaced beneficiaries of public assistance by nature of distress, 1980-2010	131
3. Beneficiaries of public assistance by nature of distress, 1980-2010	132
4. Percentage distribution of beneficiaries of public assistance by nature of distress, 1980-2010	132
5. Beneficiaries of public assistance, displaced and non-displaced, 2002-2010	133
6. Child and family welfare, children in care and method of treatment, 1973-2010.....	133
D. LABOUR	
D.1. LABOUR FORCE SURVEY	
D.1.1. L.F.S. - LABOUR FORCE	
1. Labour force participation rates by age group and sex, 2000-2010	141
2. Labour force by age group and sex, 2000-2010	142

	Page
<i>D.1.2. L.F.S. - EMPLOYMENT</i>	
1. Employment rates by age group and sex, 2000-2010	143
2. Employment by age group and sex, 2000-2010	144
3a. Employment by economic activity (Total – NACE Rev. 2), 2008-2010	145
3b. Employment by economic activity (Males - NACE Rev. 2), 2008-2010	146
3c. Employment by economic activity (Females – NACE Rev. 2), 2008-2010	147
4a. Employment by occupational group (Total), 2000-2010	148
4b. Employment by occupational group (Males), 2000-2010	149
4c. Employment by occupational group (Females), 2000-2010	150
5. Employment by status in employment and sex, 2000-2010	151
6. Employment by educational attainment level and sex, 2000-2010	152
7. Employment by nationality and sex, 2000-2010	153
<i>D.1.3. L.F.S. - UNEMPLOYMENT</i>	
1. Unemployment rates by age group and sex, 2000-2010.....	154
2. Unemployment by age group and sex, 2000-2010	155
3a. Unemployment by economic activity (Total – NACE Rev. 2), 2008-2010	156
3b. Unemployment by economic activity (Males – NACE Rev. 2), 2008-2010	157
3c. Unemployment by economic activity (Females – NACE Rev. 2), 2008-2010	158
4a. Unemployment by occupational group (Total), 2000-2010	159
4b. Unemployment by occupational group (Males), 2000-2010	160
4c. Unemployment by occupational group (Females), 2000-2010	161
5. Unemployment by educational attainment level and sex, 2000-2010	162
6. Unemployment by nationality and sex, 2000-2010	163
7. Unemployment by duration and sex, 2000-2010	164
<i>D.2. EMPLOYMENT</i>	
1. Economically active and gainfully employed population, 1960-2010	165
2a. Gainfully employed population for the production of G.D.P. by industry (ISIC 1968), 1965-1994	166
2b. Gainfully employed population for the production of G.D.P. by industry (NACE REV.1.1), 1995-2009	166
3a. Employment by occupation (ISCO 1968) and sex at registration years, 1976-1989	167
3b. Employment by occupation (ISCO 1988) and sex at registration years, 1989, 1995 and 2000	167
4. Non-agricultural employment by status and sex at registration years, 1967-2005	168
5. Civilian employment in Government by category, 1977-2010	168
6. Establishments and employment by industry and size of establishment, at registration years, 1967-2005	169
7a. Persons involved in industrial accidents by branch of economic activity (ISIC 1968), 1960-2001 ..	172
7b. Persons involved in occupational accidents by economic activity (NACE REV.1.1), 2002-2007 ...	172
7c. Persons involved in occupational accidents by economic activity (NACE Rev.2), 2008-2010	173
8. Persons involved in industrial accidents by cause, 1969-2010	174
<i>D.3. REGISTERED UNEMPLOYMENT</i>	
1. Registered unemployment by sex, 1960-2010	175
2a. Registered unemployment by occupational group (ISCO 1968), 1960-1991	176
2b. Registered unemployment by occupational group (ISCO 1988), 1995-2010	176
3a. Registered unemployment by industry (ISIC Rev.2), 1983-2005	177
3b. Registered unemployment by industry (NACE Rev.1), 2005-2010	177
4. Registered unemployment by duration of registration and sex, 1975-2010	178
5. Registered unemployment by educational level and sex, 1975-2010	178
6. Vacancies filled by the labour exchanges, 1965-2010	179
7. Labour disputes, work stoppages and workdays lost, 1960-2010	179

	Page
8a. Work stoppages and workdays lost by branch of economic activity, 1975-2001	180
8b. Work stoppages and workdays lost by branch of economic activity, 2002-2010	180
 <i>D.4. WAGES</i>	
1. Indices and growth in rates of pay and earnings, 1960-2009	181
2. Indices of average rates of pay in money terms by sector, 1985-2009	182
3. Indices of average rates of pay in real terms by sector, 1985-2009	182
4. Normal hours of work per week by economic activity and sex, 1998-2009	183
5. Average normal monthly rates of pay per person in selected occupations by sex, 1998-2009	185
 <i>D.5. SOCIAL INSURANCE</i>	
1. Persons insured by sex, 1960-2010	193
2. Social insurance contributions, 1960-2010	193
3. Social insurance claims settled, 1960-2010	194
4. Payments of social insurance benefits, 1960-2010	195
5. Pensioners by kind of pension, 1966-2010	196
 E. EXTERNAL TRADE	
1. Foreign trade summary, 1960-2010	203
2. External trade by H.S. commodity section, 1995-2010	204
3. Imports/arrivals destined for home use by economic destination, 1995-2010	208
4. Total imports/arrivals by main partner country, 1995-2010	209
5. Total exports/dispatches by main partner country, 1995-2010	210
6. Exports/dispatches of domestically produced goods (excl. stores and provisions) by broad economic sector/commodity, 1995-2010	210
 F. AGRICULTURE, FORESTRY AND FISHING	
<i>F.1. AGRICULTURE</i>	
1. Main indicators of the agricultural sector, 1960-2009	215
2. Use of agricultural land, 1960-2009	216
3. Use of irrigable agricultural land, 1960-2009	216
 <i>F.2. CROP PRODUCTION</i>	
1. Production of main crops, 1960-2009	217
 <i>F.3. LIVESTOCK PRODUCTION</i>	
1. Production of main livestock products, 1960-2009	218
2. Animal population by type, 1960-2009	218
 <i>F.4. ECONOMIC ACCOUNTS OF AGRICULTURE</i>	
1. Gross output by sub-sector, at current prices, 1960-2009	219
2. Value added by sub-sector, at current prices, 1960-2009	219
3. Quantity indices of agricultural production, 1996-2009	220
4. Price indices of agricultural production, 1996-2009	221
5. Price indices of agricultural inputs, 1996-2009	222
6. Volume indices of agricultural inputs, 1996-2009	222
7. Quantity of exports of agricultural products, 1960-2009	223
8. Value of exports of agricultural products, 1960-2009	223

	Page
F.5. FORESTRY	
1. Production of soft wood, 1960-2009	224
2. Production of hard wood, 1960-2009	224
F.6. FISHING	
1. Main indicators of the fishing sector, 1995-2009	225
2. Fish caught and imports of fish, 1960-2009	225
G. INDUSTRY, CONSTRUCTION	
G.1. INDUSTRY	
1. Enterprises, employment, gross output and value added by division at census years, 1954-2000	231
2a. Employment, gross output, value added and domestic exports of the manufacturing sector, 1962-2010	235
2b. Employment, gross output and value added in mining and quarrying, electricity and water supply , 1962-2010	236
3a. Cost analysis of the industrial sector (NACE Rev.2), 2008-2009	239
3b. Cost analysis of the manufacturing sector (NACE Rev.1.1), 2008-2009	240
3c. Cost analysis of the mining and quarrying sector (NACE Rev.1.1), 2000-2008	241
3d. Cost analysis of the electricity, gas and water sector (NACE Rev.1.1), 2000-2008	242
4. Employment in the industrial sector, 2005-2010	243
5. Gross output in the industrial sector, 2005-2010	244
6. Value added in the industrial sector, 2005-2010	245
7. Expenditure on fixed assets in the industrial sector, 2005-2010	246
8. Domestic exports of industrial goods, 2005-2010	247
9. Industrial production index, 2006-2010	248
10. Industrial output prices index, 2006-2010	249
11. Establishments, employment, gross output and value added of the cottage industry by activity, 1962-1992	251
G.2. CONSTRUCTION	
1. Employment, gross output and value added of the construction sector, 1967-2009	255
2a. Cost analysis of the buildings construction and civil engineering subsector, 2000-2009	256
2b. Cost analysis of the land and buildings development subsector, 2000-2009	257
3. Gross output of new construction by category, 1960-2009	258
4. Gross output of new construction by category of investor, 1965-2009	258
5. Gross output of new construction by sector of economic activity, 2005-2009	259
6. Building permits authorised by category and dwellings and rooms constructed, 1966-2010	260
7. Number, volume, area and value of building permits authorised by district, 1995-2010	261
8. Dwellings by type, area and district, 2001	262
9. Percentage distribution of dwellings by type, area and district, 2001	262
10. Indices of costs in the construction sector, 1980-2010	263
11. Index of output prices in construction, 2000-2010	263
12. Cost of dwellings completed in the private sector, 1980-2009	264
H. ENERGY, ENVIRONMENT	
H.1. ENERGY	
1. Sales of petroleum products by type, 1960-2010	269
2. Value of sales of petroleum products by type, 1960-2010	270
3. Prices of petroleum products by type, 1960-2010	271
4. Imports of petroleum products, 1960-2010	272

	Page
5. Electricity production and consumption by category, 1960-2010	273
6. Value of electricity consumption by category, 1960-2010	274
7. Average price of electricity by category, 1960-2010	274
8. Electricity balance, 2000-2009	275
9. Electricity production from renewable energy sources (RES), 2004-2010	276
10. Heat production from renewable energy sources, 2000-2010	276

H.2. ENVIRONMENT

1. Municipal waste generated, collected for recycling and landfilled, 1993-2009	281
2a. Generation of industrial waste by economic activity (Nace Rev. 1.1), 2006	282
2b. Generation of industrial waste by economic activity (Nace Rev. 2), 2008	283
3a. Generation of industrial waste by waste type, 2006	284
3b. Generation of industrial waste by waste type, 2008	285
4a. Generation of industrial waste by waste type and economic activity, 2006	286
4b. Generation of industrial waste by waste type and economic activity, 2008	287
5. Emissions of air pollutants, 1990-2009	288
6. Emissions of greenhouse gases, 1990-2009	290
7. Water abstraction, 1998-2010	291
8. Consumption of water in industry (Nace Rev. 2), 2009	292
9. Characteristics of wastewater treatment plants, 2001-2005	294
10. Wastewater treatment, 2004-2005	295
11. Population connected to wastewater treatment plants, 1992-2005	295
12. Animal and plant population statistics, 2007	296
13. Expenditure for and income from environmental protection activities in industry, 2001-2009	297
14a. Expenditure on environmental protection activities by type of expenditure (Nace Rev. 1.1), 2001-2007	298
14b. Expenditure on environmental protection activities by type of expenditure (Nace Rev. 2), 2008-2009	300
15a. Expenditure on environmental protection activities by environmental domain, 2008	301
15b. Expenditure on environmental protection activities by environmental domain, 2009	302

I. TRANSPORT, TOURISM, TRADE, OTHER SERVICES

I.1. TRANSPORT AND STORAGE, COMMUNICATIONS

1. Main indicators of the transport and storage sector (Nace Rev. 2), 2005-2009	307
2. Gross output and value added (current prices) by sub-sector (Nace Rev. 2), 2005-2009	307
3. Gross output by activity (current prices - Nace Rev. 2), 2005-2009	308
4. Vehicles licensed at the end of the year by category, 1995-2010	309
5. Total imports of motor vehicles, by country of origin, 2001-2010	310
6. Registration of motor vehicles by category, 1995-2010	311
7. Registration of motor vehicles by category and engine capacity, 1985-2010	312
8a. International road transport by type of transport and country of origin, 2009	313
8b. International road transport by type of transport and country of origin, 2010	313
9a. International road transport by type of transport and country of destination, 2009	314
9b. International road transport by type of transport and country of destination, 2010	314
10. Length of public roads and expenditure on roads and bridges, 1960-2010	315
11. Road accidents and persons killed and injured, 1960-2010	316
12. Vessels called at Cyprus ports by nationality and net registered tonnage, 1965-2010	317
13. Vessels called by port, 1960-2010	319
14. Net registered tonnage of vessels called by port, 1960-2010	320
15. Number of ships on the Cyprus register, 1965-2010	321

	Page
16. Gross registered tonnage of ships on the Cyprus register, 1965-2010	321
17. Gross tonnage of goods loaded and unloaded at ports and airports, 1970-2010	322
18. Aircraft, passenger and freight movements by airport, 1960-2010	323
19. Postal services, 1980-2010	324
20. Post office revenue and expenditure, 1960-2010	324
 <i>1.2. TOURISM</i>	
1. Statistics on movement of travellers, 1980-2010	327
2. Travellers by mode of travel, 1952-2010	328
3. Arrivals of visitors by mode of travel and purpose of visit, 1958-2010	329
4. Arrivals of tourists by month, 1976-2010	330
5. Arrivals of tourists by country of usual residence (main countries), 1990-2010	331
6a. Percentage distribution of tourists by country of usual residence (main countries) and type of accommodation in Cyprus, 2009	332
6b. Percentage distribution of tourists by country of usual residence (main countries) and type of accommodation in Cyprus, 2010	333
7a. Percentage distribution (column) of tourists by country of usual residence (main countries) and location of stay in Cyprus, 2009	334
7b. Percentage distribution (column) of tourists by country of usual residence (main countries) and location of stay in Cyprus, 2010	335
8. Arrivals of tourists and revenue estimates by month, 2007-2010	336
9. Per person (PP) and per day (PD) expenditure of tourists by month and type of expenditure, 2007-2010	337
10. Trips of residents by country visited (main countries), 1998-2010	338
11. Trips of residents by mode of travel and purpose of visit aboard, 1959-2010	339
12. Overnight stays of non-residents and residents by district and type of accommodation, 2008-2010	340
13. Number of tourist establishments by type of accommodation, 1990-2010	341
14. Bedplaces by type of accommodation, 1990-2010	341
 <i>1.3. DISTRIBUTIVE TRADE</i>	
1. Main indicators of the wholesale and retail trade sector (NACE Rev. 2), 2005-2010	345
2. Gross output by major group of trade activity (NACE Rev. 2), 2005-2010	346
3. Value added by major group of trade activity (NACE Rev. 2), 2005-2010	347
4. Employment by major group of trade activity (NACE Rev. 2), 2005-2010	348
 <i>1.4. OTHER SERVICES:</i>	
<i>1.4.1. HOTELS AND RESTAURANTS, BUSINESS SERVICES, EDUCATION, HEALTH, OTHER SOCIAL AND PERSONAL SERVICE ACTIVITIES</i>	
1. Main indicators for the accommodation and food services sector (NACE Rev. 2), 2008-2010	351
2. Main indicators for the business service activities sector (NACE Rev. 2), 2008-2010	351
3. Main indicators for the education, human health and social work, arts, entertainment and other service activities sector (NACE Rev. 2), 2008-2010	352
4. Gross output by economic activity (NACE Rev. 2), 2008-2010	352
5. Value added by economic activity (NACE Rev. 2), 2008-2010	353
6. Employment by economic activity (NACE Rev. 2), 2008-2010	353
7. Gross fixed capital formation (NACE Rev. 2), 2008-2010	354
 <i>1.4.2. FINANCIAL AND INSURANCE ACTIVITIES</i>	
1. Main indicators, 1995-2010	357
2. Gross output by economic activity, 1995-2010	358
3. Value added by economic activity, 1995-2010	358

	Page
4. Employment by economic activity, 1995-2010	359
5. Gross fixed capital formation by economic activity, 1995-2009	359

1.4.3. PUBLIC ADMINISTRATION AND DEFENCE; COMPULSORY SOCIAL SECURITY

1. Main indicators, 1995-2010	360
-------------------------------------	-----

1.4.4. INSURANCE AND REGISTRATION OF COMPANIES

1. Gross premiums written in Cyprus, 2003-2009	363
2. Non-life premiums written, 2003-2009	363
3. Gross life premiums written, 2003-2009	364
4. Breakdown of gross life premiums, 2003-2009	364
5. Insurance premiums to GDP, 2004-2009	364
6. Premiums written per capita, 2004-2009	364
7. Domestic insurance undertakings, 2003-2009	365
8. Main indicators of the companies section, 1995-2010	367
9. Registration of business names and partnerships and overseas companies, 1995-2010	367

J. SCIENCE AND TECHNOLOGY

J.1. RESEARCH AND DEVELOPMENT

1. Main research and development indicators, 1991-2009	373
2a. R & D personnel by occupation and gender (Head Count), 2002-2009	375
2b. R & D personnel by occupation and gender (Full Time Equivalent), 2002-2009	376
3a. R & D personnel by level of qualification (Head Count), 2002-2009	377
3b. R & D personnel by level of qualification (Full Time Equivalent), 2002-2009	378
4a. Women R & D personnel by level of qualification (Head Count), 2002-2009	379
4b. Women R & D personnel by level of qualification (Full Time Equivalent), 2002-2009	380
5a. R & D personnel by field of science (Head Count), 2002-2009	381
5b. R & D personnel by field of science (Full Time Equivalent), 2002-2009	382
6a. Women R & D personnel by field of science (Head Count), 2002-2009	383
6b. Women R & D personnel by field of science (Full Time Equivalent), 2002-2009	384
7. R & D expenditure by type of expenditure, 2002-2009	385
8. Current R & D expenditure by type of research activity, 2002-2009	386
9. R & D expenditure by field of science, 2002-2009	387
10. R & D expenditure by source of funds, 2002-2009	388
11. R & D personnel in the government sector by occupation and gender (Full Time Equivalent), 2009	389
12. R & D expenditure in the government sector by type of expenditure, 2009	390
13. R & D personnel in the business enterprise sector by occupation and gender (Full Time Equivalent), 2009	391
14. R & D expenditure in the business enterprise sector by type of expenditure, 2009	393

J.2. INNOVATION

1a. Technological and non-technological innovation, 2006-2008	398
1b. Technological and non-technological innovation, 2004-2006	400
2a. Technological product and process innovation, 2006-2008	402
2b. Technological product and process innovation, 2004-2006	404
3a. Non-technological (organisational and marketing) innovation, 2006-2008	406
3b. Non-technological (organisational and marketing) innovation, 2004-2006	408
4a. Other indicators on technological product and process innovation, 2006-2008	410
4b. Other indicators on technological product and process innovation, 2004-2006	414

	Page
<i>J.3. INFORMATION SOCIETY</i>	
1. Information and communication technologies usage, 2002-2010	421
2. Telecommunication services by type, 1990-2004	422
3. Telecommunication services by type, 2005-2010	423

LIST OF CHARTS

	Page
A. ECONOMY AND FINANCE	
<i>A.1. NATIONAL ACCOUNTS</i>	
1. Gross domestic product, 1960-2010	14
2. Per capita gross national product, 1960-2010	14
3. Per capita final consumption expenditure, 1960-2010	14
B. PRICES AND INFLATION	
<i>B.1. CONSUMER PRICE INDEX</i>	
1. Consumer price index, 1960-2010	53
2. Consumer price index (Selected groups), 1999-2010	56
C. POPULATION AND SOCIAL CONDITIONS	
<i>C.2. POPULATION</i>	
1. Annual growth rate of the total de jure population, 1962-2009	69
2. Population by age and sex, 2009	72
<i>C.4 CRIME</i>	
3. Adults proceeded against and convicted, 1950-2008	91
<i>C.5 EDUCATION</i>	
4. Pupil/teacher ratio, 1970/71-2009/10	104
5. Enrolments by level of education, 1970/71-2009/10	104
6. Tertiary Cypriot students abroad by level of education, 1975/76-2009/10	111
<i>C.6. HEALTH</i>	
7. Selected operation categories, 1980-2008	126
D. LABOUR	
<i>D.1. LABOUR FORCE SURVEY</i>	
<i>D.1.1. L.F.S. - LABOUR FORCE</i>	
1. Labour force participation rates, 2000-2010	141
<i>D.1.2. L.F.S. - EMPLOYMENT</i>	
2. Employment rates by sex, 2000-2010	143
<i>D.1.3. L.F.S. - UNEMPLOYMENT</i>	
3. Unemployment rates by sex, 2000-2010	154
<i>D.2. EMPLOYMENT</i>	
4. Employment for the production of G.D.P. by broad sector, 1960-2010	165
<i>D.3. REGISTERED UNEMPLOYMENT</i>	
5. Rate of unemployment, 1960-2010	175
<i>D.4. WAGES</i>	
6. Percentage changes in rates of pay and consumer prices, 1960-2009	181

	Page
F. AGRICULTURE, FORESTRY AND FISHING	
<i>F.1. AGRICULTURE</i>	
1. Gross output and value added of the agricultural sector, 1960-2009	215
<i>F.4. ECONOMIC ACCOUNTS OF THE AGRICULTURAL SECTOR</i>	
2. Quantity indices of the agricultural production, 1996-2009	220
3. Price Indices of the agricultural production, 1996-2009	221
G. INDUSTRY, CONSTRUCTION	
<i>G.1. INDUSTRY</i>	
1. Gross output and value added in manufacturing, 1962-2010	237
2. Employment in manufacturing, 1962-2010	237
3. Gross output and value added in mining and quarrying, 1962-2010	238
4. Gross output and value added in electricity supply, 1962-2010	238
5. Gross output and value added in water supply, 1962-2010	238
<i>G.2. CONSTRUCTION</i>	
6. Gross output and value added in construction, 1967-2009	259
H. ENERGY, ENVIRONMENT	
<i>H.1. ENERGY</i>	
1. Electricity consumption by category, 1960-2010	272
<i>H.2. ENVIRONMENT</i>	
2. Composition of municipal waste, 2009	281
I. TRANSPORT, TOURISM, TRADE, OTHER SERVICES	
<i>I. 1. TRANSPORT AND COMMUNICATIONS</i>	
1. Registration of motor vehicles by category, 1990-2010	312
2. Road accidents and persons injured, 1985-2010	316
<i>I.2. TOURISM</i>	
3. Arrivals of tourists, 1960-2010	328
4. Arrivals of travellers by mode of travel, 1980-2010	329
5. Arrivals of tourist by country of usual residence, 1994-2010	331
6. Residents travelling abroad, 1990-2010	338
<i>I.3. DISTRIBUTIVE TRADE</i>	
7. Main indicators of the trade sector, 2005-2010	345
J. SCIENCE AND TECHNOLOGY	
<i>J.2. INNOVATION</i>	
1. Degree of innovation activity in an enterprise	397

INTRODUCTION

GEOGRAPHY

1. Location, Area and Population

Cyprus is situated in the north-eastern part of the Mediterranean Sea, 33⁰ east of Greenwich and 35⁰ north of the Equator and has an area of 9.251 square kilometres, of which 1.733 square kilometres are forested.

The population of Cyprus in the Government controlled area was estimated at 796.900 at the end of 2008, recording an increase of 1.0% from the previous year.

The population in the district of Nicosia was 315.400 at the end of 2009, in Famagusta 44.800, in Larnaca 134.400, in Limassol 230.800 and in Paphos 77.800. A proportion of 70,2% resided in the urban areas of Cyprus, whereas a proportion of 29,8% resided in rural areas.

2. Natural Regions

Cyprus may be divided into the following natural regions:

(a) The Troodos (or southern) Range. This is a dome-shaped highland of infertile igneous rocks forming the backbone of the island and situated in the central-west part of the island. It is a region of high relief rising to 1.951 metres in Mount Olympus. Several rivers spring radially from Troodos ending in the sea. The forests which cover the Troodos massif combined with its steep slopes and precipices and narrow valleys and crevices help create beautiful scenery. The hard igneous rocks are surrounded by a lower belt of dome-shaped pillow lava, a most infertile area, which levels gradually towards the coast.

(b) The Keryneia (or northern) Range. This northern mountain range, mainly of limestone, rises up to 1.024 metres at Kyprissovouno. Part of this range consists of finger-shaped mountains known as "Pendadaktylos" (five-fingers). It is in this beautiful mountain range that the three famous castles of St. Hilarion, Voufavento and Kantara are found. A number of crevices have helped the development of a network of communication with the northern coastal valleys. Karpasia, the north-eastern part of the range, is a continuation of Pendadaktylos consisting of hills, slopes and valleys free of foldings and other tectonic features.

(c) The Mesaoria or Central Plain. The central plain is situated amidst the Troodos and Keryneia mountain ranges and has a low relief, not exceeding 180 metres near Lefkosia. This plain is composed of flysch-type rocks carried by rivers from the Troodos and Keryneia ranges and was formed during a very recent chronological period.

(d) The Coastlands. Cyprus is almost surrounded by coastal valleys: In the north is the Keryneia valley with its narrow dentilated coasts; in the south are the Larnaka and Lemesos valleys; in the west are the Pafos and Chrysochou valleys; in the east is the Ammochostos valley. The soils are alluvial and fertile suitable for agricultural activities.

3. Natural Vegetation

Notwithstanding its small size, Cyprus has a great variety of natural vegetation. This includes 1760 different kinds of plants, out of which 132 are considered as endemic to Cyprus. According to Eratosthenes (275-195 B.C.), a Greek botanist, most of Cyprus, even the Mesaoria, was heavily forested in antiquity. Considerable remnants of these forests survive on the Troodos and Keryneia Ranges and locally at lower altitudes. Nowadays about 18% of the whole island is classified as State Forest Land. This includes forests of conifers such as the Calabrian pine (*Pinus brutia*), Black pine (*Pinus nigra*), Cedar (*Cedrus libani* ssp.

brevifolia), Cypress (*Cupressus sempervirens*) and small scale plantations of Eucalypts. Where the forest has been destroyed, tall (4-6 m. high) shrub communities of *Arbutus andrachne*, *Pistacia terebinthus*, *Olea europaea*, *Styrax officinalis*, *Quercus coccifera* and *Juniperus phoenicia* may survive and form a special type of vegetation, the maquis. Such maquis cover to a great extent Akamas and Carpass peninsula. Over most of the island untilled ground bears a grazed covering of garigue, largely composed of low (less than 3 m. high) bushes of *Cistus* ssp. *Genista spaelata*, *Calycotome villosa*, *Lithodora hispidula*, *Phagnalon rupestre* and locally, *Pistacia lentiscus*, associated with a wide variety of annual and perennial herbs. Where grazing is excessive this cover is soon reduced and an impoverished batha remains, consisting principally of *Sarcopoterium spinosum*, *Thymus capitatus*, *Fumana* ssp., *Micromeria* spp. and a few stunted herbs.

4. Birds and Animals

Cyprus has been endowed with a rich fauna including a large number of endemic birds, reptiles and other animals. Because of its position, Cyprus is also a vital stop-over place for thousands of migratory birds which find the island an ideal place for both feeding and refuge. Among the animals moufflon occupies an outstanding position and is considered as one of the natural treasures of the island. Moufflon belongs to the sheep family but this species is unique to the world. This interesting and noble beast, which is the symbol of the Cyprus Republic and used on its coins, has long been in danger of extinction, but today is a fully protected animal.

GEOLOGY

Cyprus is divisible into three geotectonomorphological zones namely, the Pendadaktylos or Keryneia range to the north, the Troodos mountain to the south, and the Mesaoria plain separating the two uplands.

The Pendadaktylos range is made of a succession of mostly allochthonous sedimentary formations ranging from Permian to Middle Miocene in age. The oldest rocks consist of a series of allochthonous recrystallized limestones and dolomites (Dhikomo, Sychari and St. Hilarion Formations) the age of which ranges from Permian to Middle Cretaceous. They are included in an allochthonous sequence of tightly folded pelagic calcareous and marly sediments, with minor pillow lavas and cherts, of Maestrichtian to Middle Eocene age (Lapithos Formation). The latter are overlain in places by the Kalogrea-Ardana flysch, part of which is an allochthonous sedimentary succession of coarse breccia and flysch deposits that are Middle to Upper Eocene in age. It is succeeded, where present, by an autochthonous Lower Miocene turbiditic flysch deposit with a conglomerate at its base (Kythrea Formation).

The Keryneia range is interpreted structurally as a series of large slices of recrystallized limestone and dolomite thrust southwards together with their "host rock", the Lapithos Formation, during Middle Miocene.

The Mesaoria plain is formed of a succession of upper Cretaceous to pleistocene sedimentary rocks. Its northern half is underlain by highly folded Kythrea flysch and has a characteristic hummocky topography, while the southern part consists of a sequence of generally underformed gently inclined sedimentary rocks.

The Troodos Mountains geologically described as the Troodos massif or Troodos ophiolite complex, occupy a roughly oval area of 3,200 km² in the central and western part of the Island. The Troodos massif, formed almost entirely of uppermost Cretaceous (about 85 million years ago) mafic and ultramafic igneous rocks, is regarded as one of the best exposed and undeformed ophiolites (fragment of oceanic lithosphere and upper mantle). A complete ophiolite sequence is present, ranging downwards from basaltic pillow lavas through a sheeted dyke complex, plagiogranites (granophyres, trondhjemites), gabbros, wehrlites, dunites and harzburgites.

The uplift of Troodos ophiolite is attributed to the serpentinization of a part of the depleted upper mantle (harzburgite) overlying the descending, African plate. Concomitant erosion has produced a crudely annular

outcrop pattern in which the deepest rock type of the Troodos ophiolite sequence, the harzburgites, crops out centrally and give way outwards to progressively higher structural units so that the uppermost component, the pillow lavas occupy the periphery. To the north and south the pillow lavas of the massif are overlain in places by ferromanganese (umbers), radiolarites and clays of Campanian age (Perapedi Formation). The latter are overlain by a series of calcareous sediments of Maestrichtian to Miocene age (Lefkara, Terra, Pachna and Koronia Formation) which in turn are overlain by Pliocene-Pleistocene marls, calcarenites and fanglomerates.

WEATHER

Cyprus has an intense Mediterranean climate with the typical seasonal rhythm strongly marked in respect of temperature, rainfall and weather generally. Hot dry summers from mid-May to mid-September and rainy, rather changeable, winters from November to mid-March are separated by short autumn and spring seasons of rapid change in weather conditions.

1. Weather Conditions in 2010

The total rainfall in the free area of Cyprus during this year (from January up to December 2010) was 428.7 mm or 85% of normal (1961-1990). Rainfall above normal was recorded during the period January-February, June-July and December. In the remaining months, the amount of rainfall was below the normal value.

The monthly area average precipitation over the part of the island under government control was as follows:

Month	Actual Precipitation (2010) (mm)	Normal Precipitation (1961-1990) (mm)	Actual/Normal Precipitation (%)
January	149,5	102,4	146
February	107,5	81,6	132
March	2,6	61,9	4
April	20,2	29,9	68
May	14,1	19,6	72
June	9,2	6,0	153
July	5,4	2,6	208
August	0,0	2,9	0
September	1,0	4,5	22
October	9,2	32,7	28
November	0,1	53,3	0
December	109,9	105,6	104
Total	428,7	503,0	85

Mean air temperature for the year as a whole, was 2,1 °C higher than normal. However, the mean temperature for months of January, February, March, August, September, November and December was higher than normal by more than 2 °C. In the remaining months, the differences from the normal temperature were smaller. Mean monthly temperatures below normal were not recorded in any month.

On the 1st of August, the station of Athalassa recorded a maximum temperature of 45.6 °C, which is 8.4 °C higher than the normal value, while the lower temperature was 29.0 °C which is by 7 °C higher than the

normal lower temperature. This is the highest temperature recorded in Cyprus for the last 100 years. Heat wave conditions prevailed during July 31, August 1-3, 15-21, 23 and 28. November 2010 was also the warmer for the period 1991-2010.

Month	Maximum (°C)	Minimum (°C)	Mean (°C)
January	+1,9	+2,6	+2,3
February	+2,0	+2,5	+2,3
March	+3,5	+2,4	+3,0
April	+1,6	+1,2	+1,4
May	+1,3	+1,3	+1,3
June	-0,1	+0,8	+0,4
July	+0,2	+0,5	+0,4
August	+3,1	+3,7	+3,4
September	+1,7	+2,2	+2,0
October	+1,4	+2,1	+1,8
November	+5,6	+2,8	+4,0
December	+3,4	+2,8	+3,2
Total	+2,1	+2,1	+2,1

Mean daily sunshine duration for the year as a whole was below normal. During the year, various extreme or extraordinary meteorological phenomena occurred locally: heavy rains, floods and severe storms (January, February, April), severe hail storms (April- May, and December), strong winds (February, October and December), tornadoes (January-February) and lightning activity in the atmosphere (February).

HISTORY

The dawn of civilization in Cyprus goes back to the 6th millennium B.C. when the island was populated by its Neolithic inhabitants. Early in the second millennium B.C., the Achaean Greeks established city kingdoms in the island on the Mycenaean model and introduced the Greek language and the Greek way of life, which exercised a lasting influence throughout the history of Cyprus. Aphrodite, the Greek goddess of love, became a kind of “Patron Saint” of the island through the legend that she was born in Pafos, where she had risen from the sea.

The island was well known for its prosperity - its copper mines and forest. Given its wealth, it became an object of contest among the great powers of the Eastern Mediterranean in antiquity: the Assyrians, the Egyptians and the Persians, who in turn became its masters. Alexander the Great finally liberated the island from the Persians. On the partition of Empire, Cyprus became one of the most significant parts of the Empire of the Ptolemies of Egypt; later it came under the dominion of the Romans. On the division of the Roman Empire in 395 A.C., Cyprus became a province of the Byzantine Empire. Christianity first spread throughout the island as a result of the visit, in 45 A.C., of the Apostles Paul and Barnabas who converted the Roman Proconsul and thereby made Cyprus the first country in the world to be ruled by a Christian. In 1191, the English King Richard Lion Heart occupied the island on his way to the Third Crusade and subsequently sold it to the Knight Templars. In 1192, Cyprus was passed over to the Lusignans from France who established a kingdom on the western feudal model.

The last Lusignan Queen, who governed Cyprus, Catherine Cornaro, was forced to pass her rights to the Republic of Venice, which ruled the island until 1571, when it was conquered by the Turks. The Turkish

period lasted until 1878 when Great Britain rented Cyprus from Turkey in exchange of a British promise to help Turkey against Russia. In 1914, Great Britain annexed the island and Cyprus became a British Colony.

Cyprus became an independent, sovereign state in August 1960 on the basis of the Zurich and London agreements following a liberation armed struggle against British colonial rule between 1955 and 1959. The Republic of Cyprus has a presidential system of government with a clear division of authority between the executive, the legislative and the judicial bodies.

On July 20, 1974, Turkey invaded Cyprus with massive military force. The pretext was the coup against the President of Cyprus, on July 15, instigated by the military junta of Greece. Turkey put into operation its plan to partition Cyprus. Despite the collapse of the coup and the restoration of the legitimate government of Cyprus, Turkey undertook a second wave of invasion in August, in violation of UN ceasefire agreements, and expanded its occupation to nearly 40% of the Republic's territory. Turkey's military aggression against Cyprus tragically continues unabated for nearly thirty-three years with the island still being divided.

On May 20, 2004, Cyprus formally joined the European Union as a member state completing a long journey which began with its application for full membership in 1990. Cyprus has always been part of the European family of nations. Accession to the EU was a natural development for Cyprus, stemming by its culture and civilisation, its history, its European outlook and its traditions as well as its adherence to the ideals of democracy, freedom and justice.

ECONOMY

Developments in the economy of Cyprus during 2010

During 2010, due to the gradually improving external environment, the economy of Cyprus expanded however to a lower rate compared with that of the European Union. The GDP in constant prices increased by 1% in 2010 compared to a decrease of 1.7% in 2009. Positive growth, during this period, has been mainly driven by domestic demand, and in particular private consumption, on the back of higher employment, higher disposable income growth and less negative confidence effects. Gross fixed capital formation exhibited negative growth, as a result of reduced growth of investment in construction and investment in machinery and equipment. The growth contribution of exports has been positive due to the more favorable external environment and the expansion of Cyprus' main economic partners which have had a positive effect on demand for exports.

The rate of growth of private consumption increased by 0.8%, in real terms in 2010, following a decrease of 2.9% in 2009. The positive growth of private consumption, in general, is mainly attributed to the expansion of real disposable income of households as a result of the expansion of employment and the positive credit growth.

Gross fixed capital formation exhibited a decrease of 7.9%, in real terms, in 2010, following a decrease of 9.1% in 2009. The overall negative performance of investment activity is a result of the negative climate of confidence and the continued lower demand for holiday houses.

The external demand for goods and services exhibited acceleration and the rate of increase of exports of goods and services fluctuated at around 0.6% in real terms in 2010, as compared to a decrease of 11.3% in 2009, notwithstanding the increase in exports of financial services.

Tourism exhibited an increase during 2010. Specifically, tourism arrivals recorded an increase of 1.5% compared to a decrease of 10.9% in 2009. Also, receipts from tourism increased by 3.8% during 2010, following a decrease of 16.7% in 2009.

From the supply side, the growth of the Cyprus economy was mainly based on the tertiary sector and, in particular, the sectors of financial intermediation and other business activities.

Labour market conditions deteriorated, with the unemployment rate increasing to around 6.2% of the labour force in 2010. Employment increased slightly by 0.2%, due to the small recovery in economic activity. The expansion of employment was accompanied by a substitution effect between the employment of locals and the moderated increase in foreign employment, particularly Europeans. Nominal earnings were contained, reflecting the effects of the slowdown of economic activity, which affected the outcome of collective bargaining agreements. Nominal unit labour cost continued its growth but with a much lower pace, though adversely affecting the competitiveness profile of Cyprus.

The rate of growth of nominal earnings is estimated at 2.4% in 2010, as compared to 4.3% in 2009. Labor productivity in Cyprus increased by around 0.8% in 2010, as compared to a decrease of 1% in 2009.

Inflation, as measured by the Harmonized Index of Consumer Prices (HICP), accelerated to 2.6% in 2010 compared to 0.2% in 2009, mainly due to the increases applied in excise duties on petroleum and tobacco products, as well as, rising energy and commodity prices.

The current account deficit of the balance of payments remained at around 2009 levels of 7.8% of GDP in 2010, due mainly to the negative impact of the significant increase of oil prices internationally.

The public balance was in deficit of around 5.3% of GDP in 2010 and the public debt increased to around 60.8% of GDP compared to 6% and 58% of GDP respectively in 2009.

The main characteristic of monetary developments during 2010 was the continued deceleration of the rate of growth of total credit, registering an average increase of 9.7% in 2010, as compared to 13.4% in 2009.

A. ECONOMY AND FINANCE

- A.1. National accounts
- A.2. Public finance
- A.3. Balance of payments
- A.4. Money and banking

A. ECONOMY AND FINANCE

A.1. National Accounts

SCOPE

This section presents data on gross domestic product by activity, gross national product by type of expenditure, national income, per capita gross national product and consumption expenditure, and gross fixed capital formation by activity and type.

COVERAGE

For the period prior to mid-1974 the data presented refer to the whole of Cyprus while after mid-1974 the data relate to the Government controlled area only.

SOURCES OF DATA AND CHRONOLOGY OF SERIES

National accounts estimates are compiled by the Statistical Service since 1955 on the basis of the various sectoral surveys and other secondary sources. Monetary and Financial data are provided by the Central Bank of Cyprus and the Ministry of Finance. Revisions are usually made as new and final data for previous years become available.

CLASSIFICATION SYSTEM USED

For the years prior to 1976 national accounts were based on the 1958 U.N. System of National Accounts (SNA). As from 1983 the new 1968 SNA has been introduced. On the basis of this system the national accounts have been recompiled backwards as far as 1976. In order to ensure continuity of the data compiled in the previous years using the 1958 SNA, certain basic data such as gross domestic product, gross national product, private final consumption expenditure and gross fixed capital formation, have been recompiled on the basis of the new 1968 SNA. From 1995 onwards the data presented is based on the concepts and methodology of the European System of National Accounts (ESA95) and the European System of Classification of Economic Activities (NACE Rev. 2.).

DEFINITIONS OF TERMS USED

Gross Domestic Product (GDP) is the value of gross output of the country produced during a calendar year, minus intermediate consumption i.e. the value of raw materials, fuels and services rendered by others used in the production process. It represents value added generated by the sectors producing goods and services within the country. Valuation of GDP is at market prices, including import duties and other indirect taxes but excluding subsidies. Import duties are shown as a separate item at the end of the distribution of value added by activity because their allocation by sector is not possible.

Financial Intermediation Services Indirectly Measured (FISIM) is taken to be the surplus of the income generated indirectly for the financial institutions from their financial intermediation activity, which is the granting of loans and the holding of deposits. GDP is presented after the allocation of FISIM to the sectors of the economy, according to the requirements of relevant E.U. regulation. As a result, the use of FISIM is no longer recorded entirely as intermediate consumption, but also as final consumption, exports and imports.

Gross National Product (GNP) at market prices. It is equal to GDP at market prices plus net factor income from abroad. GDP is also equal to the sum of private and government final consumption

expenditure, gross fixed capital formation, exports minus imports of goods and services and increase in stocks.

Government final consumption expenditure. It is taken to be equal to the value of goods and services produced by general government for its own use. It comprises (a) intermediate consumption, (b) compensation of employees, (c) consumption of fixed capital and (d) payments of indirect taxes (if any) less sales of goods and services to other non-government bodies (private enterprises, households). All durable goods acquired by government for military purposes (incl. arms and ammunition) are considered as intermediate consumption and are included in government final consumption. Transfer payments and expenditure of general government on non-military buildings, machinery, transport equipment and other fixed assets are not included in government final consumption.

Private final consumption expenditure. It represents the value of goods and services consumed by resident households and private non-profit institutions serving households, within or outside the country.

(a) Resident households: Final consumption of resident households includes outlays on non-durable and durable goods and services, except for houses, less sales of second-hand goods. In addition to market purchases, household final consumption includes imputed gross rent of owner-occupied dwellings and food and other items produced for own use. Expenditure of foreign tourists, foreign diplomatic and military personnel in the domestic market are excluded from this category; they are included in exports of goods and services.

(b) Private non-profit institutions serving households: Final consumption expenditure of these units, as in the case of government, is equal to the services they produce for their own use. It comprises purchases and value of transfers received, to be used in production, compensation of employees, consumption of fixed capital and indirect taxes paid, less their sales of goods and services.

Gross Domestic Fixed Capital Formation. It consists of the outlays of public and private sectors for investment in fixed assets (excluding stocks), minus the net sales of similar second-hand or scrapped capital goods. Excluded are military barracks and machinery, transport and other equipment purchased by the armed forces.

Stocks. They consist of materials and supplies, work-in-progress and finished products and goods held by the enterprises. Changes in stocks is the difference in stocks at average purchaser prices at the beginning and end of the calendar year.

Exports of goods and services. They represent the value of goods and services sold to the rest of the world. It comprises merchandise, valued at f.o.b. prices, transportation services, insurance and other non-factor services. Factor income from abroad is not included.

Imports of goods and services. They represent the value of goods and services purchased from abroad, at f.o.b. prices, excluding factor payments abroad.

National income. It is equal to Gross National Product (GNP) at market prices minus consumption of fixed capital.

Net factor income from the rest of the world. It consists of the earnings of Cypriot residents employed temporarily abroad, including those working in the British Sovereign Base Areas and NAAFI, plus investment income from abroad such as rents, interest, dividends and profits of Cypriot enterprises, government and other organizations, minus similar factor income payments abroad.

OTHER RELEVANT PUBLICATIONS AND SOURCES OF INFORMATION

More information on national accounts appears in the annual report "National Accounts" and in pocket books published on ad-hoc basis by the Statistical Service. The "National Accounts" report is issued annually since 1954 (from 1954 to 1962 it was entitled "Economic Review" and from 1963 to 2002 it was entitled "Economic Report").

**TABLE A.1.1. GROSS DOMESTIC PRODUCT, GROSS NATIONAL PRODUCT,
PRIVATE FINAL CONSUMPTION EXPENDITURE
AND GROSS DOMESTIC FIXED CAPITAL FORMATION, 1960-2010**

Year	Current market prices (€mn)				Constant market prices of 2005 (€mn)			
	Gross Domestic Product	Gross National Income	Private Final Consumption Expenditure	Gross Domestic Fixed Capital Formation	Gross Domestic Product	Gross National Income	Private Final Consumption Expenditure	Gross Domestic Fixed Capital Formation
1960	156,5	161,0	127,3	27,5	1.468,9	1.463,0	845,4	371,1
1961	171,5	177,2	135,8	30,8	1.632,0	1.632,7	907,4	412,9
1962	192,7	199,1	146,8	42,2	1.778,7	1.779,6	979,4	512,8
1963	201,1	208,1	157,4	45,3	1.888,8	1.893,0	1.029,4	553,6
1964	184,4	191,9	145,4	30,2	1.709,2	1.722,8	955,4	453,2
1965	232,0	240,7	171,2	42,5	2.090,2	2.100,4	1.121,4	541,4
1966	252,7	257,8	188,3	49,2	2.217,8	2.191,6	1.227,4	569,4
1967	288,8	296,1	215,1	53,5	2.519,4	2.502,3	1.392,3	605,6
1968	313,4	320,7	236,0	63,9	2.635,5	2.610,0	1.471,3	694,3
1969	360,3	371,6	266,9	78,6	2.880,8	2.877,7	1.625,3	776,4
1970	387,2	399,8	293,0	91,1	2.970,0	2.970,5	1.742,8	829,9
1971	446,8	460,6	332,0	100,0	3.349,9	3.345,4	1.894,8	851,3
1972	507,6	522,8	374,0	114,8	3.571,1	3.562,8	2.036,8	881,9
1973	563,7	582,6	408,2	161,1	3.606,7	3.611,1	2.061,8	1.042,0
1974	520,4	540,8	413,7	136,7	2.997,4	3.016,7	1.797,8	719,3
1975	439,1	463,4	356,6	86,3	2.428,0	2.481,6	1.481,8	452,2
1976	570,5	594,3	431,8	120,1	2.870,4	2.895,8	1.728,8	542,9
1977	722,9	755,0	547,4	212,9	3.323,1	3.361,9	2.044,3	892,1
1978	865,6	900,1	643,5	291,1	3.577,1	3.603,1	2.270,7	1.082,8
1979	1.076,1	1.113,8	734,2	375,0	3.930,3	3.940,4	2.405,2	1.259,6
1980	1.299,2	1.344,7	868,7	444,2	4.162,9	4.173,2	2.541,7	1.325,4
1981	1.496,7	1.542,9	980,4	471,4	4.289,9	4.283,5	2.585,2	1.239,8
1982	1.751,1	1.803,3	1.158,4	520,6	4.559,8	4.548,1	2.882,2	1.286,7
1983	1.942,2	1.979,4	1.308,4	539,9	4.802,4	4.740,6	3.091,6	1.258,6
1984	2.285,1	2.326,4	1.454,9	704,8	5.227,8	5.155,2	3.231,1	1.529,8
1985	2.532,5	2.576,6	1.616,0	688,6	5.478,5	5.398,6	3.422,1	1.411,6
1986	2.733,2	2.769,3	1.673,1	656,1	5.675,6	5.571,5	3.481,6	1.311,6
1987	3.043,2	3.084,4	1.810,8	714,0	6.078,5	5.972,9	3.671,6	1.377,4
1988	3.404,2	3.444,0	2.067,7	838,6	6.583,8	6.456,5	4.056,5	1.523,2
1989	3.854,9	3.914,7	2.295,2	1.061,7	7.117,1	7.005,3	4.336,5	1.828,0
1990	4.366,7	4.437,8	2.617,9	1.073,9	7.650,3	7.530,8	4.725,0	1.777,1
1991	4.570,0	4.647,2	2.997,1	1.110,9	7.703,9	7.591,3	5.216,4	1.752,1
1992	5.301,6	5.369,3	3.312,3	1.359,9	8.428,2	8.266,8	5.383,4	2.074,8
1993	5.595,0	5.676,0	3.304,9	1.266,4	8.487,4	8.332,6	5.119,4	1.809,2
1994	6.237,6	6.308,2	3.606,9	1.284,0	8.987,8	8.790,7	5.375,4	1.763,8
1995	7.087,7	6.924,7	4.596,0	1.330,3	9.501,5	9.282,9	5.942,0	1.774,0
1996	7.385,4	7.225,3	4.881,6	1.471,4	9.674,2	9.464,4	6.128,6	1.885,1
1997	7.733,5	7.507,6	5.083,3	1.447,4	9.899,2	9.610,1	6.276,3	1.799,6
1998	8.367,2	8.883,3	5.470,1	1.580,8	10.391,8	11.032,8	6.628,4	1.902,5
1999	9.007,6	8.692,7	5.756,6	1.598,2	10.893,2	10.512,4	6.797,7	1.889,0
2000	9.756,0	9.111,3	6.350,8	1.677,3	11.439,3	10.683,3	7.298,8	1.954,2
2001	10.547,7	9.970,3	6.785,9	1.779,3	11.899,5	11.248,1	7.564,1	2.012,5
2002	10.892,3	10.527,8	7.055,1	1.984,7	12.152,8	11.746,2	7.692,4	2.186,6
2003	11.630,6	11.370,4	7.483,6	2.067,1	12.379,8	12.102,8	7.877,6	2.238,6
2004	12.522,3	11.972,2	8.112,0	2.399,0	12.904,1	12.337,2	8.391,9	2.497,8
2005	13.402,0	12.845,3	8.681,7	2.599,3	13.402,0	12.845,3	8.681,7	2.599,3
2006	14.432,5	13.752,4	9.342,6	2.974,2	13.955,4	13.297,8	9.087,0	2.865,4
2007	15.829,7	14.909,4	10.637,0	3.500,2	14.666,3	13.813,6	10.016,5	3.249,7
2008	17.157,1	16.948,4	11.975,9	3.936,3	15.192,2	15.007,5	10.798,4	3.445,1
2009	16.853,5	16.096,9	11.153,8	3.461,4	14.910,4	14.241,1	9.983,7	3.110,0
2010 ^(pr.)	17.333,6	16.857,7	11.667,9	3.228,0	15.080,5	14.666,5	10.224,0	2.895,9

TABLE A.1.2. PER CAPITA GROSS NATIONAL INCOME, 1960-2010

Year	Current market prices			Constant market prices of 2005		
	Per Capita Gross National Income (€)	Index 2005=100,0	Rate of increase over previous year (%)	Per Capita Gross National Income (€)	Index 2005=100,0	Rate of increase over previous year (%)
1960	280	1,7		2.547	15,0	
1961	306	1,8	9,3	2.821	16,6	10,8
1962	345	2,0	12,6	3.082	18,2	9,2
1963	357	2,1	3,7	3.252	19,2	5,5
1964	327	1,9	-8,6	2.935	17,3	-9,7
1965	407	2,4	24,7	3.555	21,0	21,1
1966	433	2,6	6,3	3.682	21,7	3,6
1967	494	2,9	14,0	4.174	24,6	13,4
1968	531	3,1	7,4	4.319	25,5	3,5
1969	610	3,6	14,9	4.722	27,9	9,3
1970	651	3,8	6,7	4.834	28,5	2,4
1971	743	4,4	14,2	5.396	31,8	11,6
1972	834	4,9	12,3	5.684	33,5	5,3
1973	919	5,4	10,2	5.695	33,6	0,2
1974	946	5,6	2,9	5.276	31,1	-7,4
1975	923	5,4	-2,4	4.944	29,2	-6,3
1976	1.193	7,0	29,3	5.815	34,3	17,6
1977	1.517	8,9	27,2	6.753	39,8	16,1
1978	1.801	10,6	18,7	7.211	42,5	6,8
1979	2.212	13,0	22,8	7.824	46,2	8,5
1980	2.641	15,6	19,4	8.197	48,4	4,8
1981	2.994	17,7	13,3	8.313	49,0	1,4
1982	3.458	20,4	15,5	8.723	51,5	4,9
1983	3.748	22,1	8,4	8.977	53,0	2,9
1984	4.348	25,7	16,0	9.636	56,8	7,3
1985	4.758	28,1	9,4	9.970	58,8	3,5
1986	5.055	29,8	6,2	10.171	60,0	2,0
1987	5.569	32,9	10,2	10.785	63,6	6,0
1988	6.153	36,3	10,5	11.536	68,1	7,0
1989	6.896	40,7	12,1	12.340	72,8	7,0
1990	7.653	45,1	11,0	12.986	76,6	5,2
1991	7.809	46,1	2,0	12.756	75,3	-1,8
1992	8.785	51,8	12,5	13.526	79,8	6,0
1993	9.066	53,5	3,2	13.309	78,5	-1,6
1994	9.869	58,2	8,9	13.753	81,1	3,3
1995	10.639	62,8	7,8	14.262	84,1	3,7
1996	10.926	64,5	2,7	14.312	84,4	0,4
1997	11.192	66,0	2,4	14.326	84,5	0,1
1998	13.081	77,2	16,9	16.246	95,8	13,4
1999	12.659	74,7	-3,2	15.309	90,3	-5,8
2000	13.129	77,5	3,7	15.394	90,8	0,6
2001	14.213	83,8	8,3	16.034	94,6	4,2
2002	14.822	87,4	4,3	16.537	97,6	3,1
2003	15.731	92,8	6,1	16.744	98,8	1,3
2004	16.183	95,5	2,9	16.676	98,4	-0,4
2005	16.951	100,0	4,7	16.951	100,0	1,6
2006	17.800	105,0	5,0	17.212	101,5	1,5
2007	19.017	112,2	6,8	17.619	103,9	2,4
2008	21.370	126,1	12,4	18.923	111,6	7,4
2009	20.119	118,7	-5,9	17.799	105,0	-5,9
2010 ^(pr.)	20.973	123,7	4,2	18.246	107,6	2,5

TABLE A.1.3. PER CAPITA FINAL PRIVATE CONSUMPTION EXPENDITURE, 1960-2010

Year	Current market prices			Constant market prices of 2005		
	Per Capita Private Final Consumption Expenditure (€)	Index 2005=100,0	Rate of increase over previous year (%)	Per Capita Private Final Consumption Expenditure (€)	Index 2005=100,0	Rate of increase over previous year (%)
1960	222	1,9		1.472	12,8	
1961	235	2,0	5,9	1.568	13,7	6,5
1962	254	2,2	8,3	1.696	14,8	8,2
1963	270	2,4	6,3	1.768	15,4	4,2
1964	248	2,2	-8,4	1.628	14,2	-7,9
1965	290	2,5	17,0	1.898	16,6	16,6
1966	316	2,8	9,2	2.062	18,0	8,6
1967	359	3,1	13,4	2.322	20,3	12,6
1968	390	3,4	8,8	2.435	21,3	4,8
1969	438	3,8	12,2	2.667	23,3	9,5
1970	477	4,2	8,9	2.836	24,8	6,3
1971	535	4,7	12,3	3.056	26,7	7,8
1972	597	5,2	11,4	3.249	28,4	6,3
1973	644	5,6	7,9	3.251	28,4	0,1
1974	723	6,3	12,4	3.144	27,4	-3,3
1975	710	6,2	-1,8	2.952	25,8	-6,1
1976	867	7,6	22,1	3.471	30,3	17,6
1977	1.100	9,6	26,8	4.107	35,8	18,3
1978	1.288	11,2	17,1	4.544	39,7	10,7
1979	1.458	12,7	13,2	4.776	41,7	5,1
1980	1.706	14,9	17,0	4.993	43,6	4,5
1981	1.903	16,6	11,5	5.017	43,8	0,5
1982	2.222	19,4	16,8	5.528	48,3	10,2
1983	2.478	21,6	11,5	5.854	51,1	5,9
1984	2.719	23,7	9,8	6.039	52,7	3,2
1985	2.984	26,0	9,7	6.320	55,2	4,6
1986	3.054	26,7	2,3	6.356	55,5	0,6
1987	3.270	28,5	7,1	6.630	57,9	4,3
1988	3.694	32,2	13,0	7.248	63,3	9,3
1989	4.043	35,3	9,4	7.639	66,7	5,4
1990	4.514	39,4	11,7	8.148	71,1	6,7
1991	5.036	44,0	11,6	8.766	76,5	7,6
1992	5.419	47,3	7,6	8.808	76,9	0,5
1993	5.279	46,1	-2,6	8.177	71,4	-7,2
1994	5.643	49,3	6,9	8.410	73,4	2,8
1995	7.061	61,6	25,1	9.129	79,7	8,6
1996	7.382	64,4	4,5	9.268	80,9	1,5
1997	7.578	66,1	2,7	9.356	81,7	1,0
1998	8.055	70,3	6,3	9.761	85,2	4,3
1999	8.383	73,2	4,1	9.899	86,4	1,4
2000	9.151	79,9	9,2	10.517	91,8	6,2
2001	9.673	84,4	5,7	10.783	94,1	2,5
2002	9.933	86,7	2,7	10.830	94,5	0,4
2003	10.354	90,4	4,2	10.899	95,1	0,6
2004	10.965	95,7	5,9	11.343	99,0	4,1
2005	11.456	100,0	4,5	11.456	100,0	1,0
2006	12.092	105,6	5,6	11.762	102,7	2,7
2007	13.568	118,4	12,2	12.776	111,5	8,6
2008	15.100	131,8	11,3	13.615	118,8	6,6
2009	13.940	121,7	-7,7	12.478	108,9	-8,4
2010 ^(pr.)	14.516	126,7	4,1	12.720	111,0	1,9

CHART A.1. GROSS DOMESTIC PRODUCT, 1960-2010

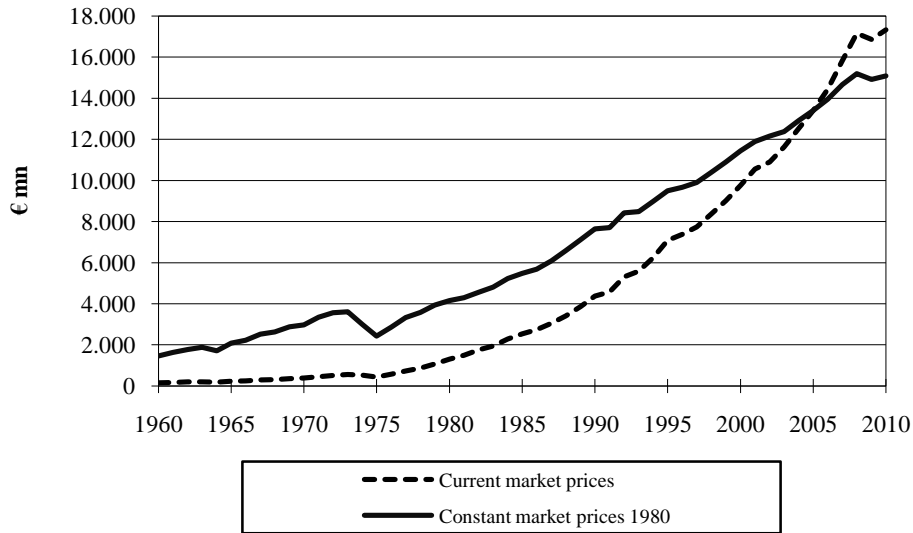

CHART A.2. PER CAPITA GROSS NATIONAL PRODUCT, 1960-2010

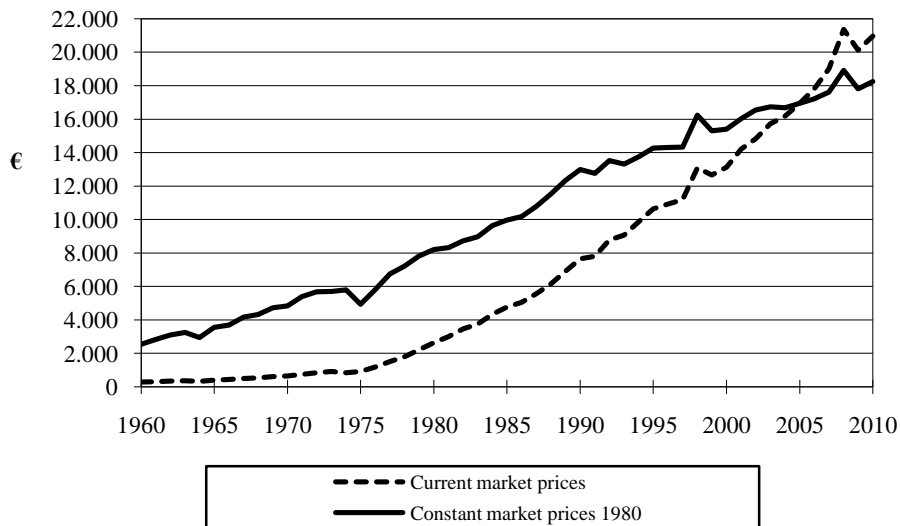

CHART A.3. PER CAPITA FINAL CONSUMPTION EXPENDITURE, 1960-2010

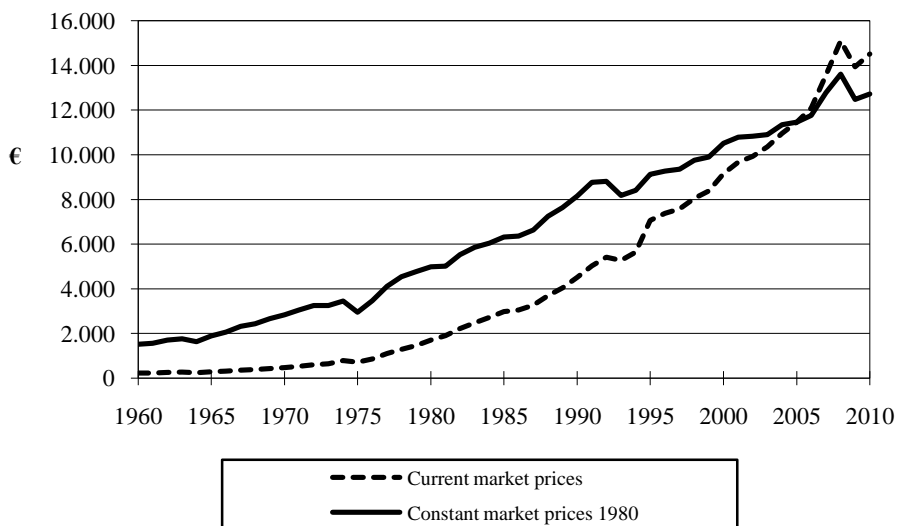

TABLE A.1.4. GROSS DOMESTIC FIXED CAPITAL FORMATION BY TYPE OF CAPITAL ASSET, 1960-2010

Year	Current market prices (€mn)				Constant market prices of 2005 (€mn)			
	Construction	Machinery	Transport Equipment	Total	Construction	Machinery	Transport Equipment	Total
1960	14,9	9,9	2,7	27,5	221,3	115,7	34,2	371,1
1961	19,6	8,2	2,9	30,8	282,8	90,2	39,9	412,9
1962	23,6	14,0	4,6	42,2	334,3	120,8	57,7	512,8
1963	26,8	13,7	4,8	45,3	370,7	120,4	62,6	553,6
1964	17,8	10,1	2,4	30,2	325,4	95,8	31,9	453,2
1965	22,7	14,2	5,6	42,5	325,2	139,4	76,8	541,4
1966	27,9	16,4	5,0	49,2	356,7	150,2	62,6	569,4
1967	32,5	14,5	6,5	53,5	401,7	133,8	70,1	605,6
1968	39,5	18,3	6,2	63,9	465,2	167,4	61,7	694,3
1969	46,1	21,5	10,9	78,6	506,2	174,3	95,8	776,4
1970	52,3	28,4	10,4	91,1	527,2	217,9	84,7	829,9
1971	62,2	28,9	8,9	100,0	588,0	196,4	67,0	851,3
1972	71,9	31,8	11,1	114,8	616,7	192,9	72,3	881,9
1973	115,2	33,0	13,0	161,1	771,9	192,0	78,1	1.042,0
1974	89,9	37,6	9,2	136,7	485,5	190,7	43,0	719,3
1975	57,2	25,6	3,4	86,3	330,1	108,3	13,8	452,2
1976	79,1	29,6	11,4	120,1	421,9	84,6	36,4	542,9
1977	130,0	55,5	27,3	212,9	657,7	152,3	82,1	892,1
1978	185,7	61,2	44,3	291,1	809,5	159,2	114,0	1.082,8
1979	255,9	78,8	40,3	375,0	955,6	202,0	102,0	1.259,6
1980	320,9	86,6	36,7	444,2	1.011,2	218,8	95,4	1.325,4
1981	341,7	85,6	44,1	471,4	938,4	199,4	102,0	1.239,8
1982	359,0	115,2	46,5	520,6	919,2	265,0	102,5	1.286,7
1983	384,6	100,6	54,7	539,9	930,3	220,5	107,8	1.258,6
1984	431,6	128,8	144,4	704,8	998,8	268,9	262,2	1.529,8
1985	459,3	122,0	107,3	688,6	973,5	246,8	191,2	1.411,6
1986	487,6	119,3	49,2	656,1	994,9	236,9	79,9	1.311,6
1987	530,2	132,8	51,1	714,0	1.053,5	250,7	73,2	1.377,4
1988	578,5	190,9	69,2	838,6	1.096,5	336,2	90,5	1.523,2
1989	657,5	184,9	219,4	1.061,7	1.193,8	321,9	312,3	1.828,0
1990	726,2	226,4	121,3	1.073,9	1.285,1	317,2	174,8	1.777,1
1991	801,3	228,1	81,5	1.110,9	1.328,8	313,3	110,0	1.752,1
1992	881,1	318,7	160,1	1.359,9	1.420,7	439,3	214,7	2.074,8
1993	883,3	275,9	107,1	1.266,4	1.331,0	349,1	129,1	1.809,2
1994	920,1	293,7	70,2	1.284,0	1.334,5	352,6	76,8	1.763,8
1995	958,4	293,7	78,3	1.330,3	1.356,4	327,5	90,1	1.774,0
1996	1.003,8	340,7	126,9	1.471,4	1.368,7	370,0	146,4	1.885,1
1997	999,2	378,6	69,5	1.447,4	1.313,1	406,6	79,9	1.799,6
1998	1.025,3	468,3	87,1	1.580,8	1.306,7	494,9	101,0	1.902,5
1999	1.058,0	461,2	79,1	1.598,2	1.314,1	485,3	89,5	1.889,0
2000	1.062,9	473,5	141,0	1.677,3	1.305,9	493,8	154,6	1.954,2
2001	1.148,2	514,3	116,9	1.779,3	1.353,4	535,1	124,0	2.012,5
2002	1.262,8	476,2	245,7	1.984,7	1.433,5	491,1	262,0	2.186,6
2003	1.423,3	527,4	116,3	2.067,1	1.568,3	550,2	120,2	2.238,6
2004	1.645,7	631,2	122,2	2.399,0	1.733,3	642,7	121,7	2.497,8
2005	1.867,2	622,8	109,3	2.599,3	1.867,2	622,8	109,3	2.599,3
2006	2.121,4	678,5	174,3	2.974,2	2.019,9	673,6	171,8	2.865,4
2007	2.548,7	786,9	164,6	3.500,2	2.307,8	781,2	160,7	3.249,7
2008	2.843,3	903,5	189,5	3.936,3	2.380,0	880,4	184,7	3.445,1
2009	2.348,6	1.008,8	104,0	3.461,4	2.043,8	956,4	109,8	3.110,0
2010 ^(pr.)	2.103,4	987,1	137,5	3.228,0	1.861,2	897,5	137,2	2.895,9

TABLE A.1.5. GROSS DOMESTIC FIXED CAPITAL FORMATION, 1960-2010

Year	Current market prices			Constant market prices of 2005		
	Amount (€mn)	Index 2005=100,0	Rate of increase over previous year (%)	Amount (€mn)	Index 2005=100,0	Rate of increase over previous year (%)
1960	27,5	1,1		371,1	14,3	
1961	30,8	1,2	11,8	412,9	15,9	11,3
1962	42,2	1,6	37,2	512,8	19,7	24,2
1963	45,3	1,7	7,3	553,6	21,3	8,0
1964	30,2	1,2	-33,2	453,2	17,4	-18,1
1965	42,5	1,6	40,7	541,4	20,8	19,5
1966	49,2	1,9	15,7	569,4	21,9	5,2
1967	53,5	2,1	8,7	605,6	23,3	6,4
1968	63,9	2,5	19,5	694,3	26,7	14,6
1969	78,6	3,0	23,0	776,4	29,9	11,8
1970	91,1	3,5	15,9	829,9	31,9	6,9
1971	100,0	3,8	9,8	851,3	32,8	2,6
1972	114,8	4,4	14,9	881,9	33,9	3,6
1973	161,1	6,2	40,3	1.042,0	40,1	18,2
1974	136,7	5,3	-15,2	719,3	27,7	-31,0
1975	86,3	3,3	-36,9	452,2	17,4	-37,1
1976	120,1	4,6	39,2	542,9	20,9	20,1
1977	212,9	8,2	77,2	892,1	34,3	64,3
1978	291,1	11,2	36,8	1.082,8	41,7	21,4
1979	375,0	14,4	28,8	1.259,6	48,5	16,3
1980	444,2	17,1	18,5	1.325,4	51,0	5,2
1981	471,4	18,1	6,1	1.239,8	47,7	-6,5
1982	520,6	20,0	10,4	1.286,7	49,5	3,8
1983	539,9	20,8	3,7	1.258,6	48,4	-2,2
1984	704,8	27,1	30,5	1.529,8	58,9	21,5
1985	688,6	26,5	-2,3	1.411,6	54,3	-7,7
1986	656,1	25,2	-4,7	1.311,6	50,5	-7,1
1987	714,0	27,5	8,8	1.377,4	53,0	5,0
1988	838,6	32,3	17,4	1.523,2	58,6	10,6
1989	1.061,7	40,8	26,6	1.828,0	70,3	20,0
1990	1.073,9	41,3	1,1	1.777,1	68,4	-2,8
1991	1.110,9	42,7	3,5	1.752,1	67,4	-1,4
1992	1.359,9	52,3	22,4	2.074,8	79,8	18,4
1993	1.266,4	48,7	-6,9	1.809,2	69,6	-12,8
1994	1.284,0	49,4	1,4	1.763,8	67,9	-2,5
1995	1.330,3	51,2	3,6	1.774,0	68,2	0,6
1996	1.471,4	56,6	10,6	1.885,1	72,5	6,3
1997	1.447,4	55,7	-1,6	1.799,6	69,2	-4,5
1998	1.580,8	60,8	9,2	1.902,5	73,2	5,7
1999	1.598,2	61,5	1,1	1.889,0	72,7	-0,7
2000	1.677,3	64,5	4,9	1.954,2	75,2	3,5
2001	1.779,3	68,5	6,1	2.012,5	77,4	3,0
2002	1.984,7	76,4	11,5	2.186,6	84,1	8,6
2003	2.067,1	79,5	4,1	2.238,6	86,1	2,4
2004	2.399,0	92,3	16,1	2.497,8	96,1	11,6
2005	2.599,3	100,0	8,3	2.599,3	100,0	4,1
2006	2.974,2	114,4	14,4	2.865,4	110,2	10,2
2007	3.500,2	134,7	17,7	3.249,7	125,0	13,4
2008	3.936,3	151,4	12,5	3.445,1	132,5	6,0
2009	3.461,4	133,2	-12,1	3.110,0	119,6	-9,7
2010 ^(pr.)	3.228,0	124,2	-6,7	2.895,9	111,4	-6,9

NATIONAL ACCOUNTS

TABLE A.1.6. MAIN ECONOMIC INDICATORS BY SECTOR, 1995-2010

Indicators	Unit of measurement	1995	2000	2002	2003	2004	2005	2006	2007	2008	2009	2010 (pr.)
NATIONAL ACCOUNTS												
G.D.P. at current market prices	€mn	7.087,7	9.756,0	10.892,3	11.630,6	12.522,3	13.402,0	14.432,5	15.829,7	17.157,1	16.853,5	17.333,6
% annual increase of G.D.P. at current market prices	%		8,3	3,3	6,8	7,7	7,0	7,7	9,7	8,4	-1,8	2,8
% annual increase of G.D.P. at constant market prices, chain linking method	%		5,0	2,1	1,9	4,2	3,9	4,1	5,1	3,6	-1,9	1,1
G.N.I. at current market prices	€mn	6.924,7	9.111,3	10.527,8	11.370,4	11.972,2	12.845,3	13.752,4	14.909,4	16.948,4	16.096,9	16.857,7
% annual increase of G.N.I. at current market prices	%		4,8	5,6	8,0	5,3	7,3	7,1	8,4	13,7	-5,0	4,7
% annual increase of G.N.I. at constant market prices, chain linking method	%		1,6	4,4	3,0	1,9	4,1	3,5	3,9	8,6	-5,1	3,0
Private final consumption expenditure, % of G.N.I. at current market prices	%	66,4	69,7	67,0	65,8	67,8	67,6	67,9	71,3	70,7	69,3	69,2
Gross domestic fixed capital formation, % of G.N.I. at current market prices	%	19,2	18,4	18,9	18,2	20,0	20,2	21,6	23,5	23,2	21,5	19,1
FOREIGN TRADE												
Exports (incl. re-exports, FOB prices)	€mn	949,3	1.011,3	873,6	814,7	936,4	1.228,7	1.111,8	1.082,7	1.190,4	970,5	1.136,8
Imports (CIF prices)	"	2.854,1	4.104,0	4.248,6	3.936,7	4.577,9	5.069,1	5.513,5	6.353,4	7.366,7	5.691,8	6.517,4
Trade deficit (crude trade balance)	"	-1.904,8	-3.092,7	-3.375,0	-3.122,0	-3.641,5	-3.840,3	-4.401,7	-5.270,7	-6.176,3	-4.721,3	-5.380,6
BALANCE OF PAYMENTS												
Trade balance (+/-)	€mn	-1.612,1	-2.771,0	-2.996,2	-2.805,7	-3.234,1	-3.372,1	-3.932,1	-4.710,4	-5.519,2	-4.231,5	-4.681,4
Current account balance (+/-)	"	-158,6	-519,1	-409,1	-262,4	-630,1	-787,8	-1.005,3	-1.865,0	-2.907,4	-1.318,8	-1.354,8
Capital & Financial Account	"	218,4	577,8	480,7	243,9	520,4	652,5	1.013,0	1.907,0	2.843,6	1.413,8	1.430,6
PUBLIC FINANCE												
Total government revenue, harmonised deficit	"	2.306,9	3.387,4	3.873,7	4.419,2	4.795,7	5.453,6	5.972,1	7.096,2	7.386,2	6.764,1	7.112,6
Total government expenditure, harmonised deficit	"	2.367,2	3.616,1	4.357,3	5.182,4	5.311,3	5.779,1	6.144,6	6.542,4	7.228,0	7.794,3	8.035,9
Net lending (+)/net borrowing (-) (Fiscal Deficit)	"	-60,3	-228,7	-483,6	-763,2	-515,6	-325,5	-172,5	553,8	158,2	-1.030,2	-923,3

(cont'd)

NATIONAL ACCOUNTS

TABLE A.1.6 (cont'd). MAIN ECONOMIC INDICATORS BY SECTOR, 1995-2010

Indicators	Unit of measurement	1995	2000	2002	2003	2004	2005	2006	2007	2008	2009	2010 (pr.)
PRICES												
Consumer price index	1992=100	112,7	130,1	136,3	142,0	145,2	148,9	152,7	156,3	163,6	164,1	168,1
Industrial output prices index	2005=100	...	84,7	88,5	91,3	95,0	100,0	105,2	108,7	120,5	118,3	122,9
G.D.P. implicit price index	2005=100	74,6	85,3	89,6	93,9	97,0	100,0	103,4	107,9	112,9	113,0	114,9
RATES OF PAY												
Rates of pay in money terms	1995=100	100,0	134,1	149,1	158,4	165,2	174,0	183,9	192,5	206,0	213,4	...
Rates of pay in real terms	1995=100	100,0	116,0	123,2	125,6	128,0	131,5	135,6	138,7	141,7	146,4	...
EMPLOYMENT AND UNEMPLOYMENT												
Gainfully employed for the production of G.D.P.	Thsd persons	286,6	309,3	323,8	331,5	342,1	349,5	358,0	368,0	378,1	375,4	376,3
Unemployment rate ¹	%	2,6	5,0	3,3	4,1	4,7	5,3	4,7	4,2	3,8	5,3	6,2
AGRICULTURE, FORESTRY AND FISHING												
Gross output at current prices	€mn	590,9	611,5	692,7	649,3	675,5	676,3	658,5	683,4	721,1	735,8	...
Index of production	1995=100	100,0	94,1	110,1	100,8	104,2	94,9	90,8	82,6	80,5	82,4	80,4
Value added at current market prices	€mn	330,9	341,1	376,3	347,8	341,8	346,7	312,9	312,6	354,0	358,8	381,4
Fixed investments	"	55,7	79,1	76,9	73,7	63,0	57,4	52,7	39,1	35,8	26,3	...
Exports	"	115,7	58,8	63,0	74,5	98,1	93,5	94,3	120,1	116,6	82,7	86,2
MINING AND QUARRYING												
Gross output at current prices	€mn	33,7	47,0	52,4	61,4	71,7	76,9	79,7	88,5	106,1	82,7	...
Index of production	2005=100	...	83,5	88,1	92,0	96,3	100,0	99,4	106,8	115,8	94,2	103,4
Value added at current market prices	€mn	18,6	27,6	29,4	34,3	40,7	43,4	45,0	49,6	62,1	46,7	53,4
Fixed investments	"	2,7	9,7	7,7	6,9	7,6	9,9	6,8	11,0	14,4	14,3	...
Exports	"	0,5	2,7	5,3	5,3	5,1	5,3	10,8	11,9	7,2	6,1	4,7
MANUFACTURING												
Gross output at current prices	€mn	2.180,5	2.626,8	2.790,7	2.819,8	2.800,1	2.870,5	2.925,5	3.151,6	3.500,6	3.167,2	...
Index of production	2005=100	...	95,5	100,6	99,0	100,7	100,0	99,3	104,2	108,7	96,2	93,0
Value added at current market prices	€mn	742,5	871,4	923,1	946,5	1.003,0	1.014,7	987,6	1.012,0	1.040,2	1.008,6	1.003,6
Fixed investments	"	103,8	126,8	144,4	145,6	155,4	177,4	210,4	230,1	268,9	271,4	...
Exports	"	283,0	320,9	310,8	272,8	306,2	307,0	340,4	372,2	422,5	389,7	475,0
ELECTRICITY, GAS, STEAM AND AIR CONDITIONING SUPPLY												
Gross output at current prices	€mn	171,5	311,7	329,8	374,7	364,0	432,1	514,3	559,3	757,3	649,7	...
Index of production	2005=100	...	76,5	86,7	93,0	94,9	100,0	106,2	110,1	114,9	118,1	120,5
Value added at current market prices	€mn	106,7	141,0	175,3	195,3	201,5	189,9	194,5	229,7	207,3	266,6	276,0
Fixed investments	"	39,3	60,0	69,4	119,6	125,1	94,9	120,9	159,8	181,7	298,6	...
Consumption of Electricity ²	Mn k Wh	2.180,9	3.011,2	3.401,1	3.656,0	3.729,3	3.930,7	4.135,0	4.298,3	4.555,8	4.655,7	4.782,0

Notes: 1. From the year 2000 figures for the unemployed are taken from the Labour Force Survey.

2. Data refer to billed sales only, excluding electricity supplied to the areas occupied by the Turkish invading forces, for which no payment was effected. Data for the year 2006 include the supply of 40,6 mn kWh to the areas occupied by the Turkish invading forces, for which payment was effected.

(cont'd)

NATIONAL ACCOUNTS

TABLE A.1.6 (cont'd). MAIN ECONOMIC INDICATORS BY SECTOR, 1995-2010

Indicators	Unit of measurement	1995	2000	2002	2003	2004	2005	2006	2007	2008	2009	2010 (pr.)
WATER SUPPLY, SEWERAGE, WASTE MANAGEMENT AND REMEDIATION ACTIVITIES												
Gross output at current prices	€mn	51,6	100,1	132,3	144,1	166,5	184,3	216,6	238,8	251,4	265,1	...
Index of production	2000=100	75,9	100,0	116,9	125,7	129,7	136,8	144,1	149,1	150,2
Value added at current market prices	€mn	32,0	58,9	70,3	79,0	88,2	95,0	112,0	121,0	105,0	110,8	122,3
Fixed investments	"	31,4	48,2	32,8	49,0	53,9	55,9	56,7	97,9	132,6	125,3	...
CONSTRUCTION												
Gross output at current prices	€mn	1.202,3	1.455,4	1.789,4	2.057,2	2.358,0	2.727,4	3.112,0	3.766,4	4.265,5	3.364,5	...
Value added at current market prices	"	655,5	789,9	944,0	1.070,7	1.189,9	1.330,4	1.535,5	1.798,4	2.001,8	1.573,8	1.479,0
Fixed investments	"	28,5	29,9	41,0	31,6	57,5	55,4	64,8	111,6	156,6	55,2	...
Index of labour costs	2005=100	60,3	78,4	86,4	91,4	95,1	100,0	105,3	110,1	116,7	122,3	126,6
Index of materials	2005=100	76,6	80,2	84,3	88,2	95,4	100,0	105,1	110,7	121,5	117,2	120,4
WHOLESALE AND RETAIL TRADE; REPAIR OF MOTOR VEHICLES AND MOTOR CYCLES												
Gross output at current prices	€mn	1.253,7	1.754,6	1.991,6	2.032,2	2.257,7	2.430,1	2.660,6	2.908,8	3.189,6	3.077,2	...
Sales of goods	"	5.214,7	6.901,4	7.727,2	8.017,8	8.806,0	9.358,2	10.198,7	11.479,5	12.677,4	11.326,1	12.081,9
Value added at current market prices	"	852,1	1.092,4	1.222,0	1.217,9	1.369,0	1.499,5	1.631,0	1.758,5	1.899,0	1.807,5	1.879,8
Fixed investments	"	119,7	177,7	160,9	144,0	157,0	166,8	208,5	271,3	281,4	159,8	...
TRANSPORT AND STORAGE												
Gross output at current prices	€mn	715,2	989,9	1.079,5	1.105,0	1.182,0	1.323,5	1.423,1	1.709,5	1.725,3	1.724,7	...
Value added at current market prices	"	372,7	465,6	476,1	472,8	499,4	538,7	607,1	677,6	757,6	805,1	816,7
Fixed investments	"	42,5	81,7	193,2	59,6	51,9	35,3	123,5	268,0	356,2	165,1	...
Registration of motor vehicles	Number	34.475	32.165	40.367	40.362	54.037	48.712	48.387	64.405	67.722	50.291	44.025
Vehicles licensed	"	387.559	444.183	465.367	484.477	515.233	534.966	550.792	591.962	631.824	651.149	648.143
ACCOMMODATION AND FOOD SERVICE ACTIVITIES												
Gross output at current prices	€mn	987,2	1.463,2	1.468,8	1.427,9	1.464,7	1.571,7	1.689,8	1.900,6	1.975,1	1.889,6	...
Value added at current market prices	"	600,7	872,4	870,8	838,3	855,9	882,3	924,0	991,4	1.001,2	927,5	967,4
Fixed investments	"	81,5	92,6	105,6	97,6	101,9	97,4	97,7	98,1	93,4	76,9	...
INFORMATION AND COMMUNICATION												
Gross output at current prices	€mn	263,2	554,2	674,9	689,9	744,2	783,5	862,1	958,8	1.097,2	1.083,6	...
Value added at current market prices	"	189,2	413,9	482,7	485,8	528,9	542,0	507,9	563,8	600,6	598,4	623,8
Fixed investments	"	45,0	85,0	77,2	61,0	156,7	137,6	143,3	138,4	123,3	119,7	...

(cont'd)

NATIONAL ACCOUNTS

TABLE A.1.6 (cont'd). MAIN ECONOMIC INDICATORS BY SECTOR, 1995-2010

Indicators	Unit of measurement	1995	2000	2002	2003	2004	2005	2006	2007	2008	2009	2010 (pr)
FINANCIAL AND INSURANCE ACTIVITIES												
Gross output at current prices	€mn	474,1	993,3	930,2	986,3	1.107,9	1.185,9	1.391,9	1.655,4	1.789,5	1.818,0	...
Value added at current market prices	"	319,5	668,7	605,9	620,4	729,9	825,8	979,0	1.130,0	1.182,3	1.244,9	1.263,6
Fixed investments	"	42,7	48,2	65,6	39,9	29,4	24,9	29,9	41,9	37,4	50,0	...
REAL ESTATE ACTIVITIES												
Gross output at current prices	€mn	652,7	961,4	1.110,0	1.184,2	1.281,5	1.401,5	1.527,9	1.662,2	1.800,0	1.978,5	...
Value added at current market prices	"	603,4	855,0	972,4	1.022,1	1.105,0	1.189,7	1.291,9	1.398,2	1.507,3	1.657,6	1.784,8
Fixed investments	"	504,4	535,1	621,7	753,1	934,6	1.126,2	1.254,8	1.418,2	1.580,5	1.259,9	...
of which: Housing	"	503,0	534,3	620,9	750,9	931,7	1.123,1	1.252,0	1.414,9	1.573,8	1.237,1	...
PROFESSIONAL, SCIENTIFIC AND TECHNICAL ACTIVITIES												
Gross output at current prices	€mn	358,0	530,7	717,1	701,4	697,0	735,9	824,2	913,0	1.048,9	1.081,3	...
Value added at current market prices	"	243,4	346,4	445,0	459,9	481,6	514,5	565,6	617,4	708,7	726,6	776,5
Fixed investments	"	13,3	18,3	21,9	24,8	26,3	26,8	35,4	33,3	38,3	33,9	...
ADMINISTRATIVE AND SUPPORT SERVICE ACTIVITIES												
Gross output at current prices	€mn	115,4	195,2	207,7	211,6	220,4	246,7	265,2	294,0	319,6	301,6	...
Value added at current market prices	"	70,1	124,8	134,2	140,8	137,2	154,0	177,2	194,4	195,9	184,6	189,7
Fixed investments	"	14,4	23,2	29,2	23,9	17,1	19,0	30,0	24,5	26,2	17,5	...
PUBLIC ADMINISTRATION AND DEFENCE, COMPULSORY SOCIAL SECURITY												
Gross output at current prices	€mn	720,6	1.128,2	1.472,7	1.627,0	1.598,3	1.729,9	1.925,1	1.961,7	2.058,5	2.231,8	...
Value added at current market prices	"	580,4	828,1	924,2	1.128,6	1.194,2	1.271,6	1.356,7	1.401,5	1.510,4	1.672,4	1.721,9
Fixed investments	"	124,7	153,5	185,9	236,0	270,0	302,6	313,1	318,7	361,3	490,0	...
EDUCATION												
Gross output at current prices	€mn	343,7	534,4	629,1	718,9	748,1	798,0	848,4	902,3	1.039,1	1.111,6	...
Value added at current market prices	"	311,1	479,5	557,5	641,5	665,9	705,9	749,2	785,3	893,6	968,8	1.020,9
Fixed investments	"	17,4	38,8	57,7	74,1	65,4	102,2	119,1	130,5	114,4	152,0	...
HEALTH & SOCIAL WORK ACTIVITIES												
Gross output at current prices	€mn	260,0	389,2	447,0	599,1	620,0	665,3	706,7	755,5	873,2	956,0	...
Value added at current market prices	"	211,0	315,4	364,6	407,9	426,4	452,2	475,1	498,5	566,8	598,9	636,9
Fixed investments	"	26,3	27,9	41,8	64,7	49,7	43,0	36,2	34,0	40,6	44,4	...

(cont'd)

NATIONAL ACCOUNTS

TABLE A.1.6 (cont'd). MAIN ECONOMIC INDICATORS BY SECTOR, 1995-2010

Indicators	Unit of measurement	1995	2000	2002	2003	2004	2005	2006	2007	2008	2009	2010 (pr.)
ARTS, ENTERTAINMENT AND RECREATION												
Gross output at current prices	€mn	115,5	187,9	239,1	249,6	250,4	265,3	287,8	317,7	344,8	372,9	...
Value added at current market prices	"	73,4	121,2	148,9	151,9	152,1	161,2	172,2	190,5	196,2	210,4	218,7
Fixed investments	"	21,6	25,3	32,8	41,9	57,3	40,1	37,8	41,7	50,6	55,4	...
OTHER SERVICE ACTIVITIES												
Gross output at current prices	"	180,9	224,2	233,5	250,6	268,8	283,2	304,9	319,6	360,0	346,7	...
Value added at current market prices	"	133,9	159,7	160,6	171,6	185,2	192,5	204,7	212,7	231,7	223,1	231,9
Fixed investment	"	15,3	16,2	18,9	20,0	19,4	26,8	32,4	32,0	43,0	45,5	...
PRIVATE HOUSEHOLD WITH EMPLOYED PERSONS												
Gross output at current prices	€mn	24,7	47,3	64,8	75,1	88,9	98,5	104,0	108,9	134,8	154,4	...
Value added at current market prices	"	24,4	47,1	64,8	75,1	87,4	96,7	102,1	108,4	134,6	154,1	170,3
Fixed investment	"	0,0	0,0	0,0	0,0	0,0	0,0	0,0	0,0	0,0	0,0	...
GROSS DOMESTIC FIXED CAPITAL FORMATION - TOTAL												
New buildings and works	€mn	1.330,3	1.677,3	1.984,7	2.067,1	2.399,1	2.599,3	2.974,2	3.500,5	3.936,3	3.461,4	3.228,0
Machinery and equipment	"	951,3	1.053,4	1.253,6	1.422,0	1.640,9	1.870,5	2.121,2	2.545,8	2.840,2	2.345,8	2.100,9
Vehicles, ships and aircraft	"	293,7	473,4	476,2	527,4	631,2	622,8	678,5	787,0	903,5	1.008,8	987,1
Other (plantations, orchards, breeding stock, etc.)	"	78,2	141,0	245,7	116,3	122,2	109,3	174,3	164,6	189,5	104,0	137,5
	"	7,0	9,6	9,2	1,4	4,8	-3,3	0,2	3,1	3,1	2,8	2,5
TOURISM												
Visitors (Tourist arrivals incl. excursionists and same day tourists)	000's	2.253,4	2.912,3	2.495,3	2.416,3	2.477,5	2.656,7	2.683,0	2.671,3	2.630,5	2.370,0	2.450,4
Income from tourism	€mn	1.384,0	2.040,1	1.934,6	1.734,2	1.678,4	1.718,3	1.755,3	1.858,1	1.792,8	1.493,2	1.549,8

NATIONAL ACCOUNTS

TABLE A.1.7a. GROSS DOMESTIC PRODUCT BY ACTIVITY, 1995-2010

Activity (NACE Rev. 2)	1995	2000	2001	2002	2003	2004	2005	2006	2007	2008	2009	2010 (pr.)
Agriculture, forestry and fishing	330,9	341,1	363,4	376,3	347,8	341,8	346,7	312,9	312,6	354,0	358,8	381,4
Mining and quarrying	18,6	27,6	25,5	29,4	34,3	40,7	43,4	45,0	49,6	62,1	46,7	53,4
Manufacturing	742,5	871,4	892,7	923,1	946,5	1.003,0	1.014,7	987,6	1.012,0	1.040,2	1.008,6	1.003,6
Electricity, gas, steam and air conditioning supply	106,7	141,0	167,6	175,3	195,3	201,5	189,9	194,5	229,7	207,3	266,6	276,0
Water supply, sewerage, waste management and remediation activities	32,0	58,9	65,5	70,3	79,0	88,2	95,0	112,0	121,0	105,0	110,8	122,3
Construction	655,5	789,9	852,2	944,0	1.070,7	1.189,9	1.330,4	1.535,5	1.798,4	2.001,8	1.573,8	1.479,0
Wholesale and retail trade	852,1	1.092,4	1.213,4	1.222,0	1.217,9	1.369,0	1.499,5	1.631,0	1.758,5	1.899,0	1.807,5	1.879,8
Transport, storage and communication	372,7	465,6	482,8	476,1	472,8	499,4	538,7	607,1	677,6	757,6	805,1	816,7
Accommodation and food service activities	600,7	872,4	945,9	870,8	838,3	855,9	882,3	924,0	991,4	1.001,2	927,5	967,4
Information and communication	189,2	413,9	479,1	482,7	485,8	528,9	542,0	507,9	563,8	600,6	598,4	623,8
Financial and insurance activities	319,5	668,7	670,0	605,9	620,4	729,9	825,8	979,0	1.130,0	1.182,3	1.244,9	1.263,6
Real estate activities	603,4	855,0	908,9	972,4	1.022,1	1.105,0	1.189,7	1.291,9	1.398,2	1.507,3	1.657,6	1.784,8
Professional, scientific and technical activities	243,4	346,4	422,9	445,0	459,9	481,6	514,5	565,6	617,4	708,7	726,6	776,5
Administrative and support service activities	70,1	124,8	135,3	134,2	140,8	137,2	154,0	177,2	194,4	195,9	184,6	189,7
Public administration and defence, compulsory social security	580,4	828,1	858,0	924,2	1.128,6	1.194,2	1.271,6	1.356,7	1.401,5	1.510,4	1.672,4	1.721,9
Education	311,1	479,5	519,8	557,5	641,5	665,9	705,9	749,2	785,3	893,6	968,8	1.020,9
Health and social work activities	211,0	315,4	338,8	364,6	407,9	426,4	452,2	475,1	498,5	566,8	598,9	636,9
Arts, entertainment and recreation	73,4	121,2	138,3	148,9	151,9	152,1	161,2	172,2	190,5	196,2	210,4	218,7
Other service activities	133,9	159,7	161,2	160,6	171,6	185,2	192,5	204,7	212,7	231,7	223,1	231,9
Private households with employed persons	24,4	47,1	56,8	64,8	75,1	87,4	96,7	102,1	108,4	134,6	154,1	170,3
Total Gross Value Added	6.471,6	9.020,1	9.698,0	9.947,9	10.508,2	11.283,2	12.046,6	12.931,2	14.051,4	15.156,5	15.145,4	15.618,5
Plus: Import duties	288,2	229,1	260,7	254,4	228,6	201,1	156,3	148,8	184,0	195,0	131,1	135,7
Plus: Value added tax	327,9	506,8	589,0	689,9	893,8	1.038,0	1.199,0	1.352,5	1.594,3	1.805,7	1.577,0	1.579,4
Gross Domestic Product	7.087,7	9.756,0	10.547,7	10.892,3	11.630,6	12.522,3	13.402,0	14.432,5	15.829,7	17.157,1	16.853,5	17.333,6

(Current market prices)

NATIONAL ACCOUNTS

TABLE A.1.7b. PERCENTAGE ANNUAL CHANGE OF GROSS DOMESTIC PRODUCT BY ACTIVITY, 1995-2010
 (Current market prices)

Activity (NACE Rev. 2)	1996/95	2000/99	2001/00	2002/01	2003/02	2004/03	2005/04	2006/05	2007/06	2008/07	2009/08	2010/09 (pr.)
Agriculture, forestry and fishing	-5,3	-1,0	6,5	3,5	-7,6	-1,7	1,4	-9,7	-0,1	13,2	1,4	6,3
Mining and quarrying	1,6	12,1	-7,6	15,4	16,7	18,7	6,6	3,8	10,2	25,1	-24,7	14,3
Manufacturing	2,4	2,8	2,4	3,4	2,5	6,0	1,2	-2,7	2,5	2,8	-3,0	-0,5
Electricity, gas, steam and air conditioning supply	5,6	13,6	18,8	4,6	11,4	3,2	-5,8	2,4	18,1	-9,7	28,6	3,5
Water supply, sewerage, waste management and remediation activities	3,5	6,3	11,2	7,3	12,3	11,7	7,7	17,9	8,0	-13,2	5,6	10,3
Construction	6,3	3,7	7,9	10,8	13,4	11,1	11,8	15,4	17,1	11,3	-21,4	-6,0
Wholesale and retail trade	1,7	5,9	11,1	0,7	-0,3	12,4	9,5	8,8	7,8	8,0	-4,8	4,0
Transport, storage and communication	1,9	7,1	3,7	-1,4	-0,7	5,6	7,9	12,7	11,6	11,8	6,3	1,4
Accommodation and food service activities	-2,3	12,2	8,4	-7,9	-3,7	2,1	3,1	4,7	7,3	1,0	-7,4	4,3
Information and communication	16,3	13,0	15,7	0,8	0,6	8,9	2,5	-6,3	11,0	6,5	-0,4	4,2
Financial and insurance activities	13,4	7,2	0,2	-9,6	2,4	17,6	13,1	18,6	15,4	4,6	5,3	1,5
Real estate activities	8,2	7,2	6,3	7,0	5,1	8,1	7,7	8,6	8,2	7,8	10,0	7,7
Professional, scientific and technical activities	6,4	4,5	22,1	5,2	3,4	4,7	6,8	9,9	9,2	14,8	2,5	6,9
Administrative and support service activities	11,8	19,5	8,4	-0,8	4,9	-2,6	12,3	15,0	9,7	0,8	-5,8	2,8
Public administration and defence, compulsory social security	5,8	9,0	3,6	7,7	22,1	5,8	6,5	6,7	3,3	7,8	10,7	3,0
Education	8,6	9,0	8,4	7,3	15,1	3,8	6,0	6,1	4,8	13,8	8,4	5,4
Health and social work activities	10,0	8,0	7,4	7,6	11,9	4,5	6,0	5,1	4,9	13,7	5,7	6,3
Arts, entertainment and recreation	11,8	12,2	14,1	7,7	2,0	0,2	5,9	6,8	10,6	3,0	7,2	4,0
Other service activities	8,3	10,2	1,0	-0,4	6,9	7,9	3,9	6,3	3,9	8,9	-3,7	4,0
Private households with employed persons	25,6	14,7	20,7	14,1	16,0	16,4	10,5	5,6	6,1	24,2	14,5	10,5
Total Gross Value Added	4,8	7,2	7,5	2,6	5,6	7,4	6,8	7,3	8,7	7,9	-0,1	3,1
Plus: Import duties	-8,4	18,6	13,8	-2,4	-10,1	-12,0	-22,3	-4,8	23,7	5,9	-32,8	3,5
Plus: Value added tax	3,2	25,6	16,2	17,1	29,5	16,1	15,5	12,8	17,9	13,3	-12,7	0,2
Gross Domestic Product	4,2	8,3	8,1	3,3	6,8	7,7	7,0	7,7	9,7	8,4	-1,8	2,8

NATIONAL ACCOUNTS

TABLE A.1.8a. GROSS DOMESTIC PRODUCT BY ACTIVITY, 1995-2010

Activity (NACE Rev. 2)	1995	2000	2001	2002	2003	2004	2005	2006	2007	2008	2009	2010 (pr.)
Agriculture, forestry and fishing	372,0	366,2	365,1	386,5	342,7	347,9	346,7	307,1	295,7	276,1	275,5	279,4
Mining and quarrying	21,6	38,9	35,0	38,7	39,7	42,9	43,4	42,4	45,1	48,4	36,3	41,0
Manufacturing	1.023,0	1.018,0	1.000,8	1.013,9	1.036,6	1.030,4	1.014,7	977,5	991,8	1.024,4	965,2	949,8
Electricity, gas, steam and air conditioning supply	103,9	129,9	158,1	175,6	186,5	195,3	189,9	199,1	218,5	225,2	234,7	240,4
Water supply, sewerage, waste management and remediation activities	37,5	64,1	74,1	80,2	85,8	93,2	95,0	100,9	107,8	86,2	100,5	105,9
Construction	1.010,6	993,9	1.029,0	1.103,6	1.206,3	1.264,9	1.330,4	1.444,7	1.565,7	1.594,7	1.297,3	1.206,0
Wholesale and retail trade	978,6	1.170,2	1.293,1	1.323,4	1.318,3	1.423,6	1.499,5	1.585,6	1.714,7	1.800,7	1.703,6	1.724,8
Transport, storage and communication	321,0	442,3	455,8	447,1	470,9	505,6	538,7	594,1	618,0	668,1	650,1	656,8
Accommodation and food service activities	802,4	1.020,3	1.033,2	951,1	897,2	876,0	882,3	913,5	944,1	912,2	857,1	886,0
Information and communication	150,5	320,5	356,9	390,8	396,1	498,9	542,0	510,0	565,3	587,0	558,9	579,2
Financial and insurance activities	355,7	705,9	731,7	724,7	684,0	743,5	825,8	922,2	1.014,0	1.077,4	1.131,0	1.153,5
Real estate activities	827,5	995,0	1.031,3	1.067,9	1.098,2	1.139,8	1.189,7	1.251,4	1.310,5	1.366,4	1.435,7	1.498,6
Professional, scientific and technical activities	342,1	418,4	485,6	487,6	487,5	495,5	514,5	549,1	588,4	643,0	650,0	659,1
Administrative and support service activities	87,6	149,5	154,9	151,4	157,9	143,8	154,0	169,0	177,2	172,9	168,4	170,5
Public administration and defence, compulsory social security	930,3	1.059,4	1.065,5	1.100,8	1.187,7	1.232,2	1.271,6	1.319,3	1.326,3	1.357,1	1.455,2	1.471,3
Education	520,2	611,8	627,8	655,0	683,2	690,5	705,9	726,0	741,2	795,7	833,7	851,4
Health and social work activities	348,5	402,7	409,9	423,0	436,5	442,9	452,2	465,6	475,2	510,7	517,5	528,7
Arts, entertainment and recreation	100,1	141,4	152,7	162,1	158,3	155,4	161,2	166,4	177,7	177,6	184,6	186,8
Other service activities	182,6	186,6	178,4	175,1	179,2	189,6	192,5	198,2	198,8	210,0	207,7	213,3
Private households with employed persons	24,4	47,1	56,8	64,8	75,1	87,4	96,7	102,1	107,0	122,4	140,1	153,7
Total Gross Value Added	8.540,2	10.282,1	10.695,4	10.923,2	11.127,7	11.599,7	12.046,6	12.544,2	13.183,1	13.656,4	13.403,2	13.556,1
Plus: Import duties	961,4	1.157,2	1.204,1	1.229,6	1.252,1	1.304,4	1.355,3	1.411,3	1.483,2	1.535,9	1.507,2	1.524,4
Plus: Value added tax												
Gross Domestic Product	9.501,5	11.439,3	11.899,5	12.152,8	12.379,8	12.904,1	13.402,0	13.955,4	14.666,3	15.192,2	14.910,4	15.080,5

NATIONAL ACCOUNTS

TABLE A.1.8b. PERCENTAGE ANNUAL CHANGE OF GROSS DOMESTIC PRODUCT BY ACTIVITY, 1995-2010
(Constant market prices of 2000, chain linking method)

Activity (NACE Rev. 2)	1996/95	2000/99	2001/00	2002/01	2003/02	2004/03	2005/04	2006/05	2007/06	2008/07	2009/08	2010/09 (pr.)
Agriculture, forestry and fishing	-1,6	-5,5	-0,3	5,9	-11,3	1,5	-0,4	-11,4	-3,7	-6,6	-0,2	1,4
Mining and quarrying	3,5	20,0	-10,0	10,6	2,5	8,2	1,0	-2,3	6,4	7,5	-25,0	12,9
Manufacturing	-1,8	-1,1	-1,7	1,3	2,2	-0,6	-1,5	-3,7	1,5	3,3	-5,8	-1,6
Electricity, gas, steam and air conditioning supply	7,2	0,0	21,7	11,1	6,2	4,8	-2,8	4,8	9,8	3,1	4,2	2,4
Water supply, sewerage, waste management and remediation activities	5,1	5,3	15,5	8,3	7,0	8,6	1,9	6,3	6,8	-20,0	16,6	5,3
Construction	0,8	-0,5	3,5	7,3	9,3	4,9	5,2	8,6	8,4	1,8	-18,6	-7,0
Wholesale and retail trade	1,2	6,2	10,5	2,3	-0,4	8,0	5,3	5,7	8,1	5,0	-5,4	1,2
Transport, storage and communication	1,6	15,8	3,1	-1,9	5,3	7,4	6,5	10,3	4,0	8,1	-2,7	1,0
Accommodation and food service activities	-2,7	7,9	1,3	-7,9	-5,7	-2,4	0,7	3,5	3,3	-3,4	-6,0	3,4
Information and communication	14,5	17,1	11,3	9,5	1,4	25,9	8,6	-5,9	10,9	3,8	-4,8	3,6
Financial and insurance activities	9,1	16,6	3,7	-1,0	-5,6	8,7	11,1	11,7	10,0	6,3	5,0	2,0
Real estate activities	2,8	5,5	3,6	3,6	2,8	3,8	4,4	5,2	4,7	4,3	5,1	4,4
Professional, scientific and technical activities	3,6	-0,5	16,1	0,4	0,0	1,6	3,8	6,7	7,2	9,3	1,1	1,4
Administrative and support service activities	9,0	23,8	3,6	-2,2	4,3	-9,0	7,1	9,7	4,8	-2,4	-2,7	1,2
Public administration and defence, compulsory social security	2,3	2,4	0,6	3,3	7,9	3,7	3,2	3,8	0,5	2,3	7,2	1,1
Education	3,6	3,6	2,6	4,3	4,3	1,1	2,2	2,8	2,1	7,4	4,8	2,1
Health and social work activities	3,4	3,1	1,8	3,2	3,2	1,5	2,1	3,0	2,1	7,5	1,3	2,2
Arts, entertainment and recreation	6,2	9,8	8,0	6,2	-2,3	-1,8	3,7	3,3	6,8	-0,1	3,9	1,2
Other service activities	2,8	7,9	-4,4	-1,8	2,3	5,8	1,5	2,9	0,3	5,6	-1,1	2,7
Private households with employed persons	25,6	14,7	20,7	14,1	16,0	16,4	10,5	5,6	4,8	14,4	14,4	9,7
Total Gross Value Added	1,8	5,0	4,0	2,1	1,9	4,2	3,9	4,1	5,1	3,6	-1,9	1,1
Plus: Import duties	1,8	5,0	4,1	2,1	1,8	4,2	3,9	4,1	5,1	3,6	-1,9	1,1
Plus: Value added tax												
Gross Domestic Product	1,8	5,0	4,0	2,1	1,9	4,2	3,9	4,1	5,1	3,6	-1,9	1,1

NATIONAL ACCOUNTS

TABLE A.1.9a. EXPENDITURE ON GROSS DOMESTIC PRODUCT BY CATEGORY, 1995-2010
(Current market prices)

Category	1995	2000	2001	2002	2003	2004	2005	2006	2007	2008	2009	2010 (pr.)
Government final consumption	965,8	1.578,2	1.813,5	1.984,7	2.307,4	2.240,1	2.410,4	2.656,7	2.707,1	3.010,9	3.288,7	3.367,2
Private final consumption	4.596,0	6.350,8	6.785,9	7.055,1	7.483,6	8.112,0	8.681,7	9.342,6	10.637,0	11.975,9	11.153,8	11.667,9
Gross capital formation	1.531,5	1.740,6	1.725,4	2.020,0	1.980,7	2.476,1	2.649,3	2.968,4	3.474,2	4.053,2	3.358,6	3.253,5
Increase in stocks	201,1	63,3	-53,9	35,3	-86,4	77,0	50,1	-5,7	-26,1	116,9	-102,8	25,5
Gross fixed capital formation	1.330,3	1.677,3	1.779,3	1.984,7	2.067,1	2.399,0	2.599,3	2.974,2	3.500,2	3.936,3	3.461,4	3.228,0
Exports of goods and services	3.576,1	5.474,6	5.954,2	5.577,4	5.530,0	6.054,1	6.516,0	6.943,9	7.632,9	7.897,1	6.885,4	7.457,1
Less: Imports of goods and services	3.581,7	5.388,2	5.731,2	5.744,9	5.671,1	6.360,1	6.855,4	7.479,1	8.621,5	9.780,0	7.832,9	8.412,1
Gross Domestic Product	7.087,7	9.756,0	10.547,7	10.892,3	11.630,6	12.522,3	13.402,0	14.432,5	15.829,7	17.157,1	16.853,5	17.333,6
Relationship with other National Accounts aggregates												
Plus: Net factor income from the rest of the world	-163,1	-644,7	-577,5	-364,4	-260,3	-550,1	-556,7	-680,1	-920,3	-208,7	-756,6	-475,8
Gross National Income	6.924,7	9.111,3	9.970,3	10.527,8	11.370,4	11.972,2	12.845,3	13.752,4	14.909,4	16.948,4	16.096,9	16.857,7
Less: Consumption of fixed capital	730,3	974,6	1.039,0	1.109,2	1.173,5	1.264,9	1.372,9	1.476,4	1.586,1	1.748,2	1.784,0	1.839,3
National Income	6.194,4	8.136,7	8.931,3	9.418,6	10.196,9	10.707,3	11.472,4	12.276,0	13.323,3	15.200,2	14.313,0	15.018,4

NATIONAL ACCOUNTS

TABLE A.1.9b. PERCENTAGE ANNUAL CHANGE IN EXPENDITURE ON THE GROSS DOMESTIC PRODUCT BY CATEGORY, 1995-2010
(Current market prices)

Category	1996/95	2000/99	2001/00	2002/01	2003/02	2004/03	2005/04	2006/05	2007/06	2008/07	2009/08	2010/09 (pr.)
Government final consumption	18,4	0,5	14,9	9,4	16,3	-2,9	7,6	10,2	1,9	11,2	9,2	2,4
Private final consumption	6,2	10,3	6,9	4,0	6,1	8,4	7,0	7,6	13,9	12,6	-6,9	4,6
Gross capital formation	2,9	14,3	-0,9	17,1	-1,9	25,0	7,0	12,0	17,0	16,7	-17,1	-3,1
Increase in stocks	-47,9	184,5	-185,2	165,4	-344,8	189,2	-35,0	-111,4	-355,1	548,5	-188,0	124,8
Gross fixed capital formation	10,6	4,9	6,1	11,5	4,1	16,1	8,3	14,4	17,7	12,5	-12,1	-6,7
Exports of goods and services	5,8	16,7	8,8	-6,3	-0,8	9,5	7,6	6,6	9,9	3,5	-12,8	8,3
Less: Imports of goods and services	11,6	18,9	6,4	0,2	-1,3	12,1	7,8	9,1	15,3	13,4	-19,9	7,4
Gross Domestic Product	4,2	8,3	8,1	3,3	6,8	7,7	7,0	7,7	9,7	8,4	-1,8	2,8
Relationship with other National Accounts aggregates												
Plus: Net factor income from the rest of the world	-1,8	104,8	-10,4	-36,9	-28,6	111,4	1,2	22,2	35,3	-77,3	262,6	-37,1
Gross National Product	4,3	4,8	9,4	5,6	8,0	5,3	7,3	7,1	8,4	13,7	-5,0	4,7
Less: Consumption of fixed capital	6,9	4,9	6,6	6,8	5,8	7,8	8,5	7,5	7,4	10,2	2,0	3,1
National Income	4,0	4,8	9,8	5,5	8,3	5,0	7,1	7,0	8,5	14,1	-5,8	4,9

NATIONAL ACCOUNTS

TABLE A.1.10a. EXPENDITURE ON THE GROSS DOMESTIC PRODUCT BY CATEGORY, 1995-2010
(Constant market prices of 2005, chain linking method)

Category	1995	2000	2001	2002	2003	2004	2005	2006	2007	2008	2009	2010 (pre)
Government final consumption	1.472,5	1.971,6	2.184,9	2.328,3	2.467,9	2.331,9	2.410,4	2.580,2	2.559,5	2.702,7	2.869,0	2.886,2
Private final consumption	5.942,0	7.298,8	7.564,1	7.692,4	7.877,6	8.391,9	8.681,7	9.087,0	10.016,5	10.798,4	9.983,7	10.224,0
Gross capital formation	2.042,0	2.027,9	1.952,3	2.227,5	2.140,6	2.579,3	2.649,3	2.859,9	3.225,7	3.548,5	3.017,9	2.918,0
Increase in stocks	268,0	73,6	-60,1	41,0	-98,0	81,5	50,1	-5,4	-24,0	103,5	-92,1	22,1
Gross fixed capital formation	1.774,0	1.954,2	2.012,5	2.186,6	2.238,6	2.497,8	2.599,3	2.865,4	3.249,7	3.445,1	3.110,0	2.895,9
Exports of goods and services	4.477,3	5.857,2	6.216,2	5.913,3	5.887,2	6.211,0	6.516,0	6.748,4	7.163,8	7.157,9	6.368,2	6.756,5
Less: Imports of goods and services	4.432,4	5.716,1	6.018,1	6.008,7	5.993,4	6.609,9	6.855,4	7.320,1	8.299,2	9.015,3	7.328,5	7.704,1
Gross Domestic Product	9.501,5	11.439,3	11.899,5	12.152,8	12.379,8	12.904,1	13.402,0	13.955,4	14.666,3	15.192,2	14.910,4	15.080,5
Relationship with other National Accounts aggregates												
Plus: Net factor income from the rest of the world	-218,6	-755,9	-651,5	-406,6	-277,0	-566,9	-556,7	-657,6	-852,7	-184,8	-669,3	-414,0
Gross National Income	9.282,9	10.683,3	11.248,1	11.746,2	12.102,8	12.337,2	12.845,3	13.297,8	13.813,6	15.007,5	14.241,1	14.666,5
Less: Consumption of fixed capital	943,7	1.139,1	1.182,9	1.229,0	1.272,2	1.316,3	1.372,9	1.424,5	1.486,3	1.573,6	1.668,6	1.710,8
National Income	8.339,3	9.544,2	10.065,2	10.517,2	10.830,5	11.020,9	11.472,4	11.873,3	12.327,3	13.433,9	12.572,5	12.955,7

TABLE A.1.10b. PERCENTAGE ANNUAL CHANGE IN EXPENDITURE ON THE GROSS DOMESTIC PRODUCT BY CATEGORY, 1995-2010
(Constant market prices of 2000, chain linking method)

Category	1996/95	2000/99	2001/00	2002/01	2003/02	2004/03	2005/04	2006/05	2007/06	2008/07	2009/08	2010/09 (pr.)
Government final consumption	14,8	-5,0	10,8	6,6	6,0	-5,5	3,4	7,0	-0,8	5,6	6,2	0,6
Private final consumption	3,1	7,4	3,6	1,7	2,4	6,5	3,5	4,7	10,2	7,8	-7,5	2,4
Gross capital formation	-1,0	12,8	-3,7	14,1	-3,9	20,5	2,7	7,9	12,8	10,0	-15,0	-3,3
Increase in stocks	-49,0	181,2	-181,7	168,1	-339,3	183,1	-38,6	-110,8	-344,8	530,3	-189,0	124,0
Gross fixed capital formation	6,3	3,5	3,0	8,6	2,4	11,6	4,1	10,2	13,4	6,0	-9,7	-6,9
Exports of goods and services	3,1	10,5	6,1	-4,9	-0,4	5,5	4,9	3,6	6,2	-0,1	-11,0	6,1
Less: Imports of goods and services	7,9	12,6	5,3	-0,2	-0,3	10,3	3,7	6,8	13,4	8,6	-18,7	5,1
Gross Domestic Product	1,8	5,0	4,0	2,1	1,9	4,2	3,9	4,1	5,1	3,6	-1,9	1,1
Relationship with other National Accounts aggregates												
Plus: Net factor income from the rest of the world	-4,1	98,5	-13,8	-37,6	-31,9	104,6	-1,8	18,1	29,7	-78,3	262,3	-38,1
Gross National Product	2,0	1,6	5,3	4,4	3,0	1,9	4,1	3,5	3,9	8,6	-5,1	3,0
Less: Consumption of fixed capital	3,6	3,7	3,8	3,9	3,5	3,5	4,3	3,8	4,3	5,9	6,0	2,5
National Income	1,8	1,4	5,5	4,5	3,0	1,8	4,1	3,5	3,8	9,0	-6,4	3,0

TABLE A.1.11. GROSS DOMESTIC FIXED CAPITAL FORMATION BY ACTIVITY AND TYPE, 1995-2009

(Current market prices)

(€mn)

Activity (NACE Rev. 2) and Type	1995	2000	2002	2003	2004	2005	2006	2007	2008	2009
AGRICULTURE, FORESTRY AND FISHING	55,7	79,1	76,9	73,7	63,0	57,4	52,7	39,1	35,8	26,3
New buildings and works	35,0	51,1	47,5	53,4	40,1	41,2	41,1	28,8	26,7	16,9
Machinery and equipment	9,7	13,7	14,7	13,5	13,8	14,7	8,9	5,5	4,4	3,4
Vehicles, ships and aircraft	3,9	4,8	5,5	5,5	4,3	4,8	2,6	1,7	1,6	3,2
New tree plantation and orchard development	3,4	4,6	3,9	4,3	3,4	5,1	2,1	4,1	2,8	2,4
Breeding stock, dairy cattle etc.	3,6	5,0	5,3	-2,9	1,4	-8,4	-1,9	-1,0	0,3	0,4
MINING AND QUARRYING	2,7	9,7	7,7	6,9	7,6	9,9	6,8	11,0	14,4	14,3
New buildings and works	0,5	2,7	0,9	0,6	0,6	1,5	0,9	2,0	2,8	1,6
Machinery and equipment	1,4	5,6	6,0	5,7	6,0	6,4	5,1	5,6	9,0	11,2
Vehicles, ships and aircraft	0,9	1,4	0,9	0,7	0,9	2,0	0,8	3,4	2,5	1,5
MANUFACTURING	103,8	126,8	144,4	145,6	155,4	177,4	210,4	230,1	268,9	271,4
New buildings and works	19,7	25,9	32,9	31,7	44,1	53,5	68,6	67,0	78,0	98,3
Machinery and equipment	71,4	83,7	97,6	103,7	92,9	105,7	122,8	136,9	164,4	160,1
Vehicles, ships and aircraft	12,7	17,1	14,0	10,2	18,4	18,2	18,9	26,2	26,4	13,0
ELECTRICITY, GAS, STEAM AND AIR CONDITIONING SUPPLY	39,3	60,0	69,4	119,6	125,1	94,9	120,9	159,8	181,7	298,6
New buildings and works	26,5	37,1	48,5	54,7	47,7	59,8	74,7	65,0	83,9	140,5
Machinery and equipment	12,3	21,7	19,5	64,4	75,8	33,9	44,3	93,5	96,4	157,0
Vehicles, ships and aircraft	0,5	1,2	1,4	0,5	1,6	1,2	1,8	1,3	1,4	1,2
WATER SUPPLY; SEWERAGE, WASTE MANAGEMENT AND REMEDIATION ACTIVITIES	31,4	48,2	32,8	49,0	53,9	55,9	56,7	97,9	132,6	125,3
New buildings and works	30,4	25,6	30,9	47,0	52,3	53,1	50,0	93,9	100,0	111,9
Machinery and equipment	0,3	22,4	1,0	1,1	0,6	1,2	5,8	3,0	30,5	12,0
Vehicles, ships and aircraft	0,7	0,2	0,9	0,8	1,0	1,7	0,9	1,0	2,1	1,3
CONSTRUCTION	28,5	29,9	41,0	31,6	57,5	55,4	64,8	111,6	156,6	55,2
New buildings and works	1,0	1,2	4,1	0,6	5,7	7,3	10,6	23,1	46,9	7,5
Machinery and equipment	20,7	18,1	21,0	17,1	34,4	35,3	40,1	61,6	81,2	34,8
Vehicles, ships and aircraft	6,8	10,6	15,9	13,9	17,4	12,9	14,1	26,8	28,4	12,9
WHOLESALE & RETAIL TRADE, REPAIR OF MOTOR VEHICLES AND MOTORCYCLES	119,7	177,7	160,9	144,0	157,0	166,8	208,5	271,3	281,4	159,8
New buildings and works	57,1	77,9	60,3	53,4	59,0	60,5	96,7	122,6	124,4	73,1
Machinery and equipment	39,8	76,5	75,3	65,2	71,5	83,0	85,8	112,5	120,5	70,2
Vehicles, ships and aircraft	22,9	23,4	25,3	25,3	26,5	23,3	26,0	36,1	36,5	16,5
TRANSPORTATION AND STORAGE	42,5	81,7	193,2	59,6	51,9	35,3	123,5	268,0	356,2	165,1
New buildings and works	25,9	16,5	22,6	18,8	10,5	9,7	25,0	218,4	244,0	134,9
Machinery and equipment	11,2	14,2	13,1	10,7	12,8	12,1	29,0	22,4	59,7	22,9
Vehicles, ships and aircraft	5,4	51,0	157,4	30,1	28,5	13,5	69,5	27,3	52,5	7,2
ACCOMMODATION AND FOOD SERVICE ACTIVITIES	61,7	92,6	105,6	97,6	101,9	97,4	97,7	98,1	93,4	76,9
New buildings and works	59,5	57,2	71,4	65,3	70,7	58,8	52,5	40,8	31,9	35,3
Machinery and equipment	19,8	33,7	32,1	30,6	29,9	36,9	43,8	55,1	58,8	40,0
Vehicles, ships and aircraft	2,2	1,7	2,1	1,7	1,3	1,7	1,4	2,2	2,7	1,7
INFORMATION AND COMMUNICATION	45,0	85,0	77,2	61,0	156,7	137,6	143,3	138,4	123,3	119,7
New buildings and works	19,2	20,7	27,6	26,7	37,1	28,9	36,5	17,5	27,5	40,4
Machinery and equipment	23,3	61,9	46,9	29,5	102,1	88,3	86,0	100,2	76,5	56,2
Vehicles, ships and aircraft	1,6	0,9	0,5	1,9	1,5	2,7	1,1	1,3	1,7	0,7
Intangible fixed assets	1,0	1,5	2,3	2,9	16,0	17,7	19,7	19,5	17,6	22,4
FINANCIAL AND INSURANCE ACTIVITIES	42,7	48,2	65,6	39,9	29,4	24,9	29,9	41,9	37,4	50,0
New buildings and works	15,2	9,4	15,9	11,1	3,7	3,8	4,8	10,4	-1,0	15,1
Machinery and equipment	25,6	36,7	49,2	27,9	25,2	20,1	23,8	30,2	37,1	34,4
Vehicles, ships and aircraft	1,9	2,1	0,5	0,9	0,4	1,0	1,3	1,4	1,2	0,5

(cont'd)

TABLE A.1.11 (cont'd). GROSS DOMESTIC FIXED CAPITAL FORMATION BY ACTIVITY AND TYPE, 1995-2009

(Current market prices)

(€mn)

Activity (NACE Rev. 2) and Type	1995	2000	2002	2003	2004	2005	2006	2007	2008	2009
REAL ESTATE ACTIVITIES	504,4	535,1	621,7	753,1	934,6	1.126,2	1.254,8	1.418,2	1.580,5	1.259,9
New buildings and works	504,4	535,1	621,7	751,7	933,1	1.123,8	1.252,8	1.415,8	1.578,7	1.259,7
Machinery and equipment	0,0	0,0	0,0	1,0	1,2	1,3	1,1	1,3	1,2	0,1
Vehicles, ships and aircraft	0,0	0,0	0,0	0,4	0,3	1,1	0,9	1,1	0,5	0,2
of which:										
Housing	503,0	534,3	620,9	750,9	931,7	1.123,1	1.252,0	1.414,9	1.573,8	1.237,1
PROFESSIONAL, SCIENTIFIC AND TECHNICAL ACTIVITIES	13,3	18,3	21,9	24,8	26,3	26,8	35,4	33,3	38,2	33,9
New buildings and works	1,4	1,6	4,1	8,1	5,6	3,4	12,5	6,1	10,8	11,8
Machinery and equipment	10,8	15,1	16,1	15,5	19,4	21,9	21,7	24,3	25,6	20,8
Vehicles, ships and aircraft	1,1	1,6	1,7	1,2	1,2	1,5	1,2	2,9	1,8	1,3
ADMINISTRATIVE AND SUPPORT SERVICE ACTIVITIES	14,4	23,2	29,2	23,9	17,1	19,0	30,0	24,5	26,2	17,5
New buildings and works	1,8	1,5	11,2	4,0	2,5	1,8	6,1	2,4	2,0	1,4
Machinery and equipment	3,2	3,0	6,4	5,2	3,3	4,9	4,7	4,1	6,2	3,1
Vehicles, ships and aircraft	9,3	18,7	11,6	14,7	11,3	12,3	19,3	18,0	18,0	13,0
PUBLIC ADMINISTRATION AND DEFENCE, COMPULSORY SOCIAL SECURITY	124,7	153,5	185,9	236,0	270,0	302,6	313,1	318,7	361,3	490,0
New buildings and works	99,9	124,1	150,4	163,2	193,9	212,3	222,9	253,0	307,3	223,7
Machinery and equipment	21,5	27,0	32,2	70,4	72,1	82,8	79,5	58,5	48,1	243,0
Vehicles, ships and aircraft	3,2	2,4	3,3	2,5	4,0	7,5	10,7	7,2	5,9	23,3
EDUCATION	17,4	38,8	57,7	74,1	65,4	102,2	119,1	130,5	114,4	152,0
New buildings and works	11,3	27,9	42,9	56,4	48,9	83,7	102,6	114,7	87,0	84,9
Machinery and equipment	5,3	10,1	13,1	16,7	15,8	17,2	15,4	14,5	24,7	64,5
Vehicles, ships and aircraft	0,9	0,9	1,7	1,0	0,7	1,4	1,1	1,3	2,7	2,6
HUMAN HEALTH AND SOCIAL WORK ACTIVITIES	26,3	27,9	41,8	64,7	49,7	43,0	36,2	34,0	40,6	44,4
New buildings and works	16,4	18,9	28,7	34,7	28,3	20,0	16,1	19,5	22,9	20,1
Machinery and equipment	9,7	7,8	12,2	28,6	20,1	22,1	19,4	14,0	16,7	23,4
Vehicles, ships and aircraft	0,3	1,2	1,0	1,4	1,3	0,9	0,7	0,5	1,1	0,9
ARTS, ENTERTAINMENT AND RECREATION	21,6	25,3	32,8	41,9	57,3	40,1	37,8	41,7	50,6	55,4
New buildings and works	17,6	13,4	23,7	30,8	47,6	28,6	25,2	23,8	37,3	36,3
Machinery and equipment	3,4	11,2	7,8	8,3	8,8	10,9	12,1	15,3	12,6	17,4
Vehicles, ships and aircraft	0,5	0,6	1,3	2,7	1,0	0,7	0,5	2,5	0,7	1,7
OTHER SERVICE ACTIVITIES	15,3	16,2	18,9	20,0	19,4	26,8	32,4	32,0	43,0	45,5
New buildings and works	8,7	5,5	8,2	9,5	9,4	19,2	21,5	20,9	29,1	32,3
Machinery and equipment	3,1	9,5	9,8	9,6	9,2	6,6	9,5	8,9	12,3	12,0
Vehicles, ships and aircraft	3,4	1,2	0,9	0,9	0,7	1,0	1,4	2,3	1,6	1,2
ACTIVITIES OF HOUSEHOLDS AS EMPLOYERS	0,0	0,0	0,0	0,0	0,0	0,0	0,0	0,0	0,0	0,0
New buildings and works	0,0	0,0	0,0	0,0	0,0	0,0	0,0	0,0	0,0	0,0
Machinery and equipment	0,0	0,0	0,0	0,0	0,0	0,0	0,0	0,0	0,0	0,0
Vehicles, ships and aircraft	0,0	0,0	0,0	0,0	0,0	0,0	0,0	0,0	0,0	0,0
TOTAL INDUSTRIES	1.330,3	1.677,3	1.984,7	2.067,1	2.399,1	2.599,3	2.974,2	3.500,2	3.936,3	3.461,4
New buildings and works	951,3	1.053,4	1.253,6	1.422,0	1.640,9	1.870,5	2.121,2	2.545,6	2.840,2	2.345,8
Machinery and equipment	292,7	472,0	473,9	524,6	615,2	605,1	658,7	767,5	885,9	986,4
Vehicles, ships and aircraft	78,3	141,0	245,7	116,3	122,2	109,3	174,3	164,6	189,5	104,0
Plantation development	3,4	4,6	3,9	4,3	3,4	5,1	2,1	4,1	2,8	2,4
Breeding stock, dairy cattle etc.	3,6	5,0	5,3	-2,9	1,4	-8,4	-1,9	-1,0	0,3	0,4
Intangible fixed assets	1,0	1,5	2,3	2,9	16,0	17,7	19,7	19,5	17,6	22,4

TABLE A.1.12. GROSS DOMESTIC PRODUCT BY CATEGORY OF FACTOR INCOME, 1995-2010

Category of factor income	(€mn)															
	1995	1996	1997	1998	1999	2000	2001	2002	2003	2004	2005	2006	2007	2008	2009	2010 ^(pr)
Compensation of employees	3,097,9	3,274,7	3,496,1	3,666,6	3,907,6	4,209,6	4,485,9	4,838,2	5,364,9	5,715,8	6,071,0	6,502,6	6,989,6	7,543,0	7,708,8	7,919,7
Imputed wages and salaries of self-employed	754,9	811,8	832,8	874,3	921,4	948,1	1,001,6	1,051,1	1,132,3	1,208,3	1,249,2	1,282,6	1,315,3	1,356,1	1,315,6	1,328,8
Consumption of fixed capital	730,3	780,5	830,6	875,3	929,1	974,6	1,039,0	1,109,2	1,173,5	1,264,9	1,372,9	1,476,4	1,586,1	1,748,2	1,784,0	1,839,3
Gross Operating Surplus	1,738,8	1,767,9	1,831,9	2,145,8	2,385,6	2,601,1	2,858,8	2,639,9	2,323,0	2,438,6	2,641,1	2,853,0	3,105,2	3,569,6	3,491,1	3,605,3
Net indirect taxes	438,1	412,2	389,4	419,4	460,4	515,8	573,5	563,8	743,3	856,7	868,8	965,4	1,239,2	1,134,5	977,0	1,061,0
Value added tax	327,9	338,3	352,7	385,8	403,4	506,8	589,0	689,9	893,8	1,038,0	1,199,0	1,352,5	1,594,3	1,805,7	1,577,0	1,579,4
Gross Domestic Product	7,087,7	7,385,4	7,733,5	8,367,2	9,007,6	9,756,0	10,547,7	10,892,3	11,630,6	12,522,3	13,402,0	14,432,5	15,829,7	17,157,1	16,853,5	17,333,6

Category of factor income	(%)															
	1995	1996	1997	1998	1999	2000	2001	2002	2003	2004	2005	2006	2007	2008	2009	2010
Compensation of employees	43,7	44,3	45,2	43,8	43,4	43,1	42,5	44,4	46,1	45,6	45,3	45,1	44,2	44,0	45,7	45,7
Imputed wages and salaries of self-employed	10,7	11,0	10,8	10,4	10,2	9,7	9,5	9,7	9,7	9,6	9,3	8,9	8,3	7,9	7,8	7,7
Consumption of fixed capital	10,3	10,6	10,7	10,5	10,3	10,0	9,9	10,2	10,1	10,1	10,2	10,2	10,0	10,2	10,6	10,6
Gross Operating Surplus	24,5	23,9	23,7	25,6	26,5	26,7	27,1	24,2	20,0	19,5	19,7	19,8	19,6	20,8	20,7	20,8
Net indirect taxes	6,2	5,6	5,0	5,0	5,1	5,3	5,4	5,2	6,4	6,8	6,5	6,7	7,8	6,6	5,8	6,1
Value added tax	4,6	4,6	4,6	4,6	4,5	5,2	5,6	6,3	7,7	8,3	8,9	9,4	10,1	10,5	9,4	9,1
Gross Domestic Product at factor cost	100,0	100,0	100,0	100,0	100,0	100,0	100,0	100,0	100,0	100,0	100,0	100,0	100,0	100,0	100,0	100,0

Definitions of terms used:

1. Wages, salaries and other benefits of employees: comprise the gross wages and salaries, 13th and 14th salaries, overtime pay, employers' contributions to social security funds, the value of payments in kind, holiday pay, etc.
2. Imputed wages, salaries and other benefits of working proprietors and unpaid family workers: refer to the estimated labour cost of working proprietors and family workers not receiving a fixed pay.
3. Depreciation: this is the loss in value of capital assets (machinery, buildings, transport equipment, etc) used up in the production process.
4. Gross operating surplus: this is the remaining value added after deducting all the above categories of income and comprises imputed on own capital, profits and other entrepreneurial income.

A. ECONOMY AND FINANCE

A.2. Public Finance

SCOPE

This section provides summarized information on the Government Finance Statistics.

COVERAGE

The data presented, cover the period 2000-2010.

SOURCES OF DATA AND CHRONOLOGY OF SERIES

The main sources of information for the data on public revenue and expenditure are the Financial Report published by the Treasury Department, the final audited accounts of the Local Authorities (municipalities, community boards), the final accounts of the Social Security Funds and the final accounts of semi-government organizations classified within the sector of General Government (School Committees, University of Cyprus, Cyprus University of Technology, Open University, Cyprus Tourism Organization, Cyprus Athletic Organization, Cyprus Theatrical Organization, Cyprus Broadcasting Corporation, Cyprus News Agency, Investment Promotion Agency, Research Promotion Foundation, Bank of Cyprus Oncology Center, Cyprus Cultural Foundation).

CLASSIFICATION SYSTEM USED

The classification for the presentation of public finances is based on the E.S.A 95 accounting system.

TABLE A.2.1. MAIN AGGREGATES OF GENERAL GOVERNMENT, 2000-2010

(Current prices)

(€mn)

	2000	2004	2005	2006	2007	2008	2009	2010
1. Taxes on production and imports	1.187,4	2.027,7	2.183,6	2.443,2	2.931,1	3.030,0	2.556,1	2.679,0
2. Current taxes on income and wealth, etc.	1.081,0	1.012,7	1.244,4	1.555,2	2.180,7	2.220,3	1.894,5	1.926,2
3. Social contributions	646,6	972,4	1.110,7	1.128,4	1.194,7	1.332,5	1.464,2	1.552,3
4. Other current resources	465,1	686,7	780,2	834,1	778,3	794,5	828,6	944,9
5. Total current resources	3.380,1	4.699,5	5.318,9	5.960,9	7.084,8	7.377,3	6.743,4	7.102,4
6. Collective consumption expenditure	853,9	1.221,3	1.350,5	1.468,5	1.547,6	1.730,0	1.909,2	1.958,7
7. Social transfers in kind	724,3	1.018,8	1.059,9	1.188,2	1.215,6	1.356,8	1.483,7	1.523,6
8. Government final consumption expenditure	1.578,2	2.240,1	2.410,4	2.656,7	2.763,2	3.086,8	3.392,9	3.482,3
8a. - of which, compensation of employees	1.248,3	1.842,6	1.941,1	2.103,7	2.263,3	2.453,5	2.682,9	2.722,5
9. Social transfers other than in kind	896,2	1.528,0	1.721,8	1.776,9	1.824,8	2.080,0	2.249,3	2.478,6
10. Interest	331,4	417,4	473,1	470,4	482,6	486,6	431,9	391,3
11. Subsidies	133,9	141,8	94,5	76,7	65,4	70,0	32,0	36,8
12. Other current expenditure	332,8	454,2	595,8	616,2	770,8	823,2	755,5	735,7
13. Total current expenditure	3.272,5	4.781,5	5.295,6	5.596,9	5.906,8	6.546,6	6.861,6	7.124,7
14. Capital transfers, received	7,3	96,2	134,7	11,2	11,4	8,9	20,7	10,2
15. Gross fixed capital formation	289,8	461,4	420,3	431,1	468,2	528,3	708,8	658,8
16. Other capital expenditure, net	53,8	68,4	63,2	116,6	167,4	153,1	223,9	252,4
17. Gross saving	107,6	-82,0	23,3	364,0	1.178,1	830,7	-118,1	-22,3
18. Total government revenue, harmonised def.	3.387,4	4.795,7	5.453,6	5.972,1	7.096,2	7.386,2	6.764,1	7.112,6
19. Total government expenditure, harmonised def.	3.616,1	5.311,3	5.779,1	6.144,6	6.542,4	7.228,0	7.794,3	8.035,9
20. Net lending(+)/net borrowing(-) (Fiscal Deficit)	-228,7	-515,6	-325,5	-172,5	553,8	158,2	-1.030,2	-923,3
21. Net lending(+)/net borrowing(-)/G.D.P (Fiscal Deficit/G.D.P)	-2,3%	-4,1%	-2,4%	-1,2%	3,5%	0,9%	-6,1%	-5,3%
22. General government consolidated gross debt	5.813,6	8.882,6	9.299,8	9.330,9	9.307,3	8.388,1	9.864,5	10.652,6
23. General government consolidated gross debt / G.D.P	58,8%	70,2%	69,1%	64,6%	58,8%	48,9%	58,5%	61,5%
24. G.D.P at current prices	9.883,1	12.653,6	13.462,3	14.435,3	15.829,7	17.157,1	16.853,5	17.333,6

Note: General Government Accounts are harmonised with ESA 95 (European System of Accounts) concepts and definitions. The general government sector comprises all government departments, the municipalities and community boards, the social security fund, the school committees, the university of Cyprus and a number of semi-government organisations (C.T.O., C.TH.O., C.S.O. etc)

**TABLE A.2.2. SEQUENCE OF ACCOUNTS AND BALANCING ITEM
FOR THE GENERAL GOVERNMENT SECTOR, 2000-2010**

(Current Market prices)	(€mn)							
	2000	2004	2005	2006	2007	2008	2009	2010
Output	1.834,5	2.594,5	2.793,1	3.038,4	3.239,7	3.558,2	3.777,7	3.915,0
Market output and output for own final use	117,7	139,3	164,5	135,5	161,8	184,5	125,5	151,5
Other non-market output	1.716,8	2.455,2	2.628,6	2.902,9	3.077,9	3.373,7	3.652,2	3.763,5
Payments for other non-market output	138,6	219,5	231,4	265,5	336,6	308,3	286,0	302,6
Other non-market output, other	1.578,2	2.235,7	2.397,2	2.637,4	2.741,3	3.065,4	3.366,2	3.460,9
Market output, output for own final use and payments for other non-market output	256,3	358,8	395,9	401,0	498,4	492,8	411,5	454,1
Intermediate consumption	403,8	574,3	644,6	752,6	759,3	855,2	908,5	977,8
Value added, gross	1.430,7	2.020,2	2.148,5	2.285,8	2.480,4	2.703,0	2.869,2	2.937,2
Consumption of fixed capital	48,3	77,0	84,0	93,3	95,9	100,5	107,2	112,6
Value added, net	1.382,4	1.943,2	2.064,5	2.192,5	2.384,5	2.602,5	2.762,0	2.824,6
Compensation of employees, payable	1.326,3	1.884,5	1.997,2	2.155,0	2.307,3	2.497,3	2.722,8	2.758,0
Other taxes on production, payable	0,3	0,6	0,9	0,5	0,3	0,5	0,8	0,6
Operating surplus, net	55,8	58,1	66,4	37,0	76,9	104,7	38,4	66,0
Taxes on production and imports, receivable	1.187,4	2.027,7	2.183,6	2.443,2	2.931,1	3.030,0	2.556,1	2.679,0
Property income, receivable	88,9	89,9	133,1	165,7	111,6	131,9	165,9	260,7
Subsidies, payable	133,9	141,8	94,5	76,7	65,4	70,0	32,0	36,8
Property income, payable	340,3	417,4	473,1	470,4	482,6	486,6	431,9	391,3
Interest	331,4	417,4	473,1	470,4	482,6	486,6	431,9	391,3
Other property income, payable	8,9	0,0	0,0	0,0	0,0	0,0	0,0	0,0
Balance of primary incomes, net	857,9	1.616,5	1.815,5	2.098,8	2.571,6	2.710,0	2.296,5	2.577,6
Current taxes on income, wealth etc., receivable	1.081,0	1.012,7	1.244,4	1.555,2	2.180,7	2.220,3	1.894,5	1.926,2
Social contributions, receivable	646,6	972,4	1.110,7	1.128,4	1.194,7	1.332,5	1.464,2	1.552,3
Actual social contributions	646,6	972,4	1.110,7	1.128,4	1.194,7	1.332,5	1.464,2	1.552,3
Other current transfers, receivable	119,9	238,0	251,2	267,4	168,3	169,8	251,2	230,1
Social benefits other than social transfers in kind, payable	896,2	1.528,0	1.721,8	1.776,9	1.824,8	2.080,0	2.249,3	2.478,6
Social transfers in kind related to expenditure on products supplied to households via market producers, payable	0,0	4,4	13,2	19,3	22,0	21,4	26,8	21,4
Social benefits other than social transfers in kind related to expenditure on products supplied to households via market producers, payable	896,2	1.532,4	1.735,0	1.796,2	1.846,8	2.101,4	2.276,1	2.500,0
Other current transfers, payable	171,7	230,5	350,3	345,5	445,1	535,6	489,5	460,2
Disposable income, net	1.637,5	2.081,1	2.349,7	2.927,4	3.845,4	3.817,0	3.167,6	3.347,4
Final consumption expenditure	1.578,2	2.240,1	2.410,4	2.656,7	2.763,2	3.086,8	3.392,9	3.482,3
Individual consumption expenditure	724,3	1.018,8	1.059,9	1.188,2	1.325,0	1.356,8	1.483,7	1.523,6
Collective consumption expenditure	853,9	1.221,3	1.350,5	1.468,5	1.438,2	1.730,0	1.909,2	1.958,7
Saving, gross	107,6	-82,0	23,3	364,0	1.178,1	830,7	-118,1	-22,3
Saving, net	59,3	-159,0	-60,7	270,7	1.082,2	730,2	-225,3	-134,9
Capital transfers, receivable	7,3	96,2	134,7	11,2	11,4	8,9	20,7	10,2
Capital taxes	7,0	87,3	123,9	0,9	3,4	1,2	1,5	0,5
Other capital transfers and investment grants, receivable	0,3	8,9	10,8	10,3	8,0	7,7	19,2	9,7
Capital transfers, payable	53,8	68,4	63,2	116,6	167,4	153,1	223,9	252,4
Gross capital formation	289,8	508,2	421,0	431,1	468,2	528,3	708,8	658,8
Gross fixed capital formation	289,8	508,2	421,0	431,1	476,9	528,3	708,8	658,8
Changes in inventories and acquisitions less disposals of valuables	0,0	0,0	0,0	0,0	-8,7	0,0	0,0	0,0
Acquisitions less disposals of non-produced non-financial assets	0,0	-46,8	-0,7	0,0	0,0	0,0	0,0	0,0
Gross capital formation and Acquisitions less disposals of non-financial non-produced assets	289,8	461,4	420,3	431,1	468,2	528,3	708,8	658,8
Net lending (+)/Net borrowing (-)	-228,7	-515,6	-325,5	-172,5	553,8	158,2	-1.030,2	-923,3
Total General government expenditure	3.616,1	5.311,3	5.779,1	6.144,6	6.542,4	7.228,0	7.794,3	8.035,9
Total General government revenue	3.387,4	4.795,7	5.453,6	5.972,1	7.096,2	7.386,2	6.764,1	7.112,6

A. ECONOMY AND FINANCE

A.3. Balance of Payments

SCOPE

This section presents data on the balance of payments, which reflects transactions in goods and services, flows of income, current transfers, and capital and financial transactions between residents of Cyprus and residents of other countries.

COVERAGE

The data refer to balance of payments transactions of residents in the government-controlled area only, given the Turkish invasion and occupation of part of Cyprus in July/August 1974.

SOURCES OF DATA AND CHRONOLOGY OF SERIES

The data presented are compiled by the Central Bank of Cyprus since its establishment in 1962. Prior to 1962 similar data were presented in the Economic Review published by the Department of Statistics and Research.

CLASSIFICATION SYSTEM USED

As of 1995, balance of payments statistics are being produced on the basis of the fifth edition of the Balance of Payments Manual of the International Monetary Fund (BPM5). Furthermore, since 2002, the BPM5 definition of residency has been adopted (for data concerning 1995 onwards only). In accordance with the new definition, natural persons are considered to be residents when they reside (or intend to reside) for more than a year in a country, while legal entities are considered to be residents of a country when they have a physical presence in that country (i.e., operating through own premises such as own office).

OTHER RELEVANT PUBLICATIONS AND SOURCES OF INFORMATION

For additional information on balance of payments statistics, reference may be made to the webpage of the Central Bank of Cyprus ([www. Centralbank.gov.cy](http://www.Centralbank.gov.cy)) and to its Annual Report.

BALANCE OF PAYMENTS

TABLE A.3.1. BALANCE OF PAYMENTS, 1997-2010

(€mn)

Items	1997	2000	2004	2005	2006	2007	2008	2009	2010 ^(pr.)
CURRENT ACCOUNT	-367,0	-519,0	-630,1	-787,8	-1.005,3	-1.865,0	-2.907,4	-1.318,8	-1.354,8
Goods, Services and Income	-399,1	-707,4	-764,9	-859,8	-1.170,7	-1.858,0	-2.864,2	1.134,6	-1.357,3
Goods and Services	-147,3	-130,7	-348,0	-356,4	-581,5	-1.039,6	-1.903,2	-870,0	-883,5
Goods	-1.818,8	-2.771,0	-3.234,1	-3.372,1	-3.932,1	-4.710,4	-5.519,2	-4.231,5	-4.681,4
General merchandise	-1.877,9	-2.887,7	-3.259,1	-3.496,5	-4.067,2	-4.811,2	-5.674,5	-4.252,1	-4.734,4
Goods procured in ports by carriers	59,1	116,7	24,9	124,4	135,3	100,8	155,3	20,6	53,0
Services	1.671,5	2.640,3	2.886,2	-3.015,7	3.350,6	3.670,7	3.616,0	3.361,5	3.797,9
Transport	-160,4	-177,8	257,8	363,8	464,3	661,5	668,5	644,9	483,1
Travel	1.118,6	1.624,4	1.156,2	1.108,7	1.113,9	884,5	810,4	644,3	780,4
Communications services	-0,9	11,4	-34,5	-46,8	-26,8	-17,4	-30,1	9,2	13,2
Construction services	35,2	57,2	105,1	122,2	139,5	127,1	88,6	29,8	27,5
Insurance services	-44,6	-41,2	-21,2	-6,3	30,5	23,8	77,4	37,9	3,9
Financial services	53,0	153,8	95,5	136,2	145,2	412,5	687,8	722,4	712,7
Computer and information services	1,7	39,3	171,4	153,8	134,1	171,0	125,0	53,0	44,0
Royalties and licence fees	-4,4	-5,0	-28,7	-24,5	-34,6	-23,8	-23,7	-20,5	-16,6
Other business services	452,6	722,7	990,3	1.037,0	1.156,0	1.166,0	1.132,0	1.152,9	1.681,0
Personal, cultural and recreational services	-4,1	-7,9	-19,0	-11,6	-9,5	-3,3	-15,3	-5,8	-3,4
Government services	224,9	263,3	213,4	183,5	238,0	269,4	95,6	93,4	71,9
Services not allocated	0,0	0,0	0,0	0,0	0,0	0,0	0,0	0,0	0,0
Income	-251,8	-576,8	-416,9	-503,4	-589,2	-818,3	-961,0	-264,7	-473,8
Current transfers	32,1	188,5	135,0	71,9	165,4	-7,0	-43,2	-184,2	2,5
CAPITAL AND FINANCIAL ACCOUNT	516,7	577,8	520,4	652,5	1.013,0	1.907,0	2.843,6	1.413,8	1.430,6
NET ERRORS AND OMISSIONS	-149,7	-58,8	109,5	135,3	-7,7	-42,1	63,8	-94,9	-75,7

A. ECONOMY AND FINANCE

A.4. Money and Banking

SCOPE

This section provides data on deposits and loans of non-MFIs held with MFIs of Domestic Residents, Other Euro Area Residents and Residents of rest of the world, foreign exchange rates and interest rates on euro-denominated deposits and euro-denominated loans, by euro area residents

COVERAGE

The data shown for the years 1960 up to mid-1974 cover the whole Cyprus, while after mid-1974 they refer to the Government controlled areas only.

SOURCE OF DATA AND CHRONOLOGY OF SERIES

The data presented in this section pertaining to the Banking Sector are compiled by the Central Bank of Cyprus. Most of the data on co-operative societies were obtained from the Co-operative Societies Supervision and Development Authority.

CLASSIFICATION SYSTEM USED

The data on Banking are classified according to the International Monetary Fund methodology for Monetary and Financial Statistics.

DEFINITIONS OF TERMS USED

MFIs (Monetary Financial Institutions) are central banks, resident credit institutions and other resident financial institutions whose business is to receive deposits and/or close substitutes for deposits from entries other than MFIs and, for their own account (at least in economic terms), to grant credits and/or make investment in securities.

OTHER RELEVANT PUBLICATIONS OR SOURCES OF INFORMATION

Further information relating to money and banking may be obtained from the monthly Monetary and Financial Statistics of the Central Bank of Cyprus and its annual report. The annual report of the Co-operative Societies Supervision and Development Authority provides detailed data for co-operative societies.

TABLE A.4.1. DEPOSITS OF NON-MFIs HELD WITH MFIs, 2005-2010

(€mn)

Category of Deposits	2005	2006	2007	2008	2009	2010
DOMESTIC RESIDENTS	24.873,6	27.400,7	32.294,2	39.461,8	41.011,6	45.386,1
General Government						
Central government	243,8	116,0	136,3	155,2	154,9	121,0
Other general government	153,4	145,1	132,6	192,9	255,9	370,2
Other resident sectors						
Other financial intermediaries and pension funds	255,6	450,3	647,8	1.657,5	1.465,6	3.747,9
Insurance corporations						
and pension funds	1.843,5	2.143,6	2.630,3	2.833,9	3.181,4	3.717,0
Non-financial corporations	4.768,6	5.198,3	6.535,3	11.212,9	11.402,0	11.988,6
Households	17.608,8	19.347,5	22.211,9	23.409,5	24.551,9	25.441,1
OTHER EURO AREA RESIDENTS	1.356,2	1.147,8	1.390,4	1.090,6	1.290,7	4.033,6
General Government	0,8	1,1	2,6	2,7	2,3	4,8
Other sectors						
Other financial intermediaries and pension funds	136,2	63,3	67,6	53,4	87,6	119,3
Insurance corporations						
and pension funds	2,6	14,0	8,8	54,6	77,6	89,8
Non-financial corporations	1.027,0	748,5	992,6	653,6	551,0	947,5
Households	189,7	320,9	318,9	326,3	572,2	2.872,2
RESIDENTS OF REST OF THE WORLD	11.842,9	14.550,6	18.829,4	15.456,8	15.852,7	20.520,8
TOTAL DEPOSITS	38.072,7	43.099,0	52.514,0	56.009,3	58.154,9	69.940,5

Note: Statistics presented in this table cover the aggregated data of Monetary Financial Institutions (MFIs) which comprise all credit institutions operating in Cyprus, including Co-operative Credit Institutions (CCIs), former International Banking Units (IBUs) and the Central Bank of Cyprus.

TABLE A.4.2. LOANS TO NON-MFIs BY INSTITUTIONAL SECTOR, 2005-2010

(€mn)

Sector	2005	2006	2007	2008	2009	2010
DOMESTIC RESIDENTS	25.005,1	27.511,2	33.995,3	43.451,8	45.681,0	49.415,8
General Government	798,2	665,4	1.061,8	1.089,8	1.094,9	964,9
Other resident sectors						
Other financial intermediaries and pension funds	1.094,2	867,1	1.377,3	2.087,0	2.420,7	2.892,7
Insurance corporations						
and pension funds	48,5	29,4	27,3	23,3	21,1	23,5
Non-financial corporations	10.753,5	12.043,6	15.407,6	21.171,6	21.534,1	23.033,8
Households	12.310,7	13.905,6	16.121,3	19.080,1	20.610,2	22.501,0
OTHER EURO AREA RESIDENTS	446,9	665,8	953,1	1.954,4	3.520,8	2.786,7
General Government	137,6	252,1	152,1	135,2	127,1	0,0
Other sectors						
Other financial intermediaries and pension funds	136,2	40,6	64,3	802,2	1.339,4	1.499,1
Non-financial corporations	122,5	304,2	639,2	886,0	1.804,1	970,2
Households	50,6	68,9	97,6	130,9	250,2	317,4
RESIDENTS OF REST OF THE WORLD	2.610,4	3.240,4	6.071,6	9.036,4	8.672,2	9.285,7
TOTAL	28.062,4	31.417,4	41.020,0	54.442,6	57.874,0	61.488,2

Note: Statistics presented in this table cover the aggregated data of Monetary Financial Institutions (MFIs) which comprise all credit institutions operating in Cyprus, including Co-operative Credit Institutions (CCIs), former International Banking Units (IBUs) and the Central Bank of Cyprus.

TABLE A.4.3a. FOREIGN EXCHANGE RATES, 1990-2007

(Period average, Middle rates)

(Foreign Currency per C£)

Year	Pound Sterling	U.S. Dollar	Euro
1990	1,2270	2,1892	1,7190
1991	1,2225	2,1599	1,7417
1992	1,2628	2,2215	1,7148
1993	1,3382	2,0098	1,7184
1994	1,3290	2,0368	1,7172
1995	1,4011	2,2115	1,7093
1996	1,3745	2,1450	1,7120
1997	1,1881	1,9467	1,7217
1998	1,1681	1,9353	1,7223
1999	1,1382	1,8410	1,7278
2000	1,0621	1,6087	1,7425
2001	1,0805	1,5563	1,7367
2002	1,0935	1,6445	1,7383
2003	1,1851	1,9383	1,7120
2004	1,1662	2,1363	1,7188
2005	1,1857	2,1533	1,7337
2006	1,1839	2,1795	1,7367
2007	1,1736	2,3485	1,7164

Note: Until 31.12.1998, the exchange rates refer to the European Currency Unit (E.C.U.)

TABLE A.4.3b. FOREIGN EXCHANGE RATES, 1999-2010

(Period average, Middle rates)

(Foreign Currency per euro)

Year	Pound Sterling	U.S. Dollar	Swiss Franc
1999	0,6587	1,0658	1,6003
2000	0,6095	0,9236	1,5579
2001	0,6219	0,8956	1,5105
2002	0,6288	0,9456	1,4670
2003	0,6920	1,1312	1,5212
2004	0,6787	1,2439	1,5438
2005	0,6838	1,2441	1,5483
2006	0,6817	1,2556	1,5729
2007	0,6843	1,3705	1,6427
2008	0,7963	1,4708	1,5874
2009	0,8909	1,3948	1,5100
2010	0,8578	1,3257	1,3803

TABLE A.4.4a. INTEREST RATES¹ (Deposits), 2008-2011

Year / Month		Deposits from households ²					Deposits from non-financial corporations	
		With agreed maturity			Redeemable at notice ^{3,4}		With agreed maturity	
		Over-night ³	Up to 1 year	Over 1 and up to 2 years	Up to 3 months	Over 3 months	Over-night ³	Up to 1 year
2008	January	1,59	4,13	4,26	3,38	3,71	1,28	3,99
	February	1,57	4,17	4,27	3,34	3,66	1,15	3,85
	March	1,65	4,32	4,28	3,39	3,68	1,32	4,31
	April	1,55	4,56	4,61	3,31	3,70	1,11	4,56
	May	1,59	4,73	4,71	3,36	3,74	1,11	4,82
	June	1,57	5,11	5,13	3,39	3,95	1,08	4,78
	July	1,60	5,36	5,31	3,34	4,07	0,94	5,02
	August	1,63	5,47	5,45	3,35	4,22	0,95	4,73
	September	1,66	5,60	5,53	3,35	4,21	1,01	4,97
	October	1,60	5,72	5,60	3,31	4,21	0,98	4,93
	November	1,54	5,74	5,38	3,29	4,22	0,90	4,63
	December	1,58	6,03	5,08	3,17	4,29	0,86	4,81
2009	January	1,60	6,15	5,87	3,14	4,29	0,90	5,07
	February	1,56	5,36	4,74	3,10	4,33	0,88	3,86
	March	1,44	4,68	3,88	2,66	4,16	0,80	3,09
	April	1,36	4,25	3,69	2,50	4,09	0,73	2,61
	May	1,29	4,08	3,56	2,37	3,75	0,74	2,48
	June	1,29	4,06	3,88	2,37	3,63	0,74	2,71
	July	1,25	4,06	3,80	2,34	3,77	0,69	2,78
	August	1,26	4,05	3,96	2,37	3,57	0,66	2,91
	September	1,27	4,11	4,26	2,38	3,59	0,62	2,51
	October	1,24	4,15	3,97	2,32	3,47	0,60	2,86
	November	1,24	4,11	3,90	2,32	3,49	0,62	2,93
	December	1,21	4,13	4,56	2,38	3,60	0,53	2,86
2010	January	1,19	4,15	3,97	2,40	3,45	0,52	3,11
	February	1,19	4,00	4,06	2,26	3,45	0,56	3,09
	March	1,16	3,95	3,88	2,16	3,37	0,49	2,95
	April	1,13	3,87	3,82	2,27	3,37	0,53	3,22
	May	1,13	3,88	3,96	2,27	3,36	0,50	3,13
	June	1,12	3,87	4,02	2,31	3,20	0,51	3,17
	July	1,13	3,92	4,01	2,36	3,36	0,55	3,33
	August	1,13	3,94	4,16	2,39	3,36	0,51	3,26
	September	1,14	3,96	4,00	2,42	3,38	0,52	3,08
	October	1,11	3,96	4,08	2,43	3,38	0,52	3,14
	November	1,13	3,97	4,12	2,44	3,39	0,52	3,05
	December	1,10	3,98	4,20	2,44	3,41	0,50	3,25
2011	January	1,08	4,01	4,07	2,43	3,41	0,48	3,39
	February	1,09	4,02	4,04	2,47	3,40	0,49	3,41
	March	1,09	4,00	4,05	2,45	3,42	0,48	3,25
	April	1,08	4,00	4,10	2,45	3,45	0,47	3,29
	May	1,12	4,01	4,14	2,45	3,44	0,46	3,38
	June	1,11	4,02	4,14	2,38	3,64	0,47	3,41
	July	1,12	4,11	4,32	2,39	3,62	0,48	3,12

Notes: - The data refer to interest rates applied by MFIs to deposits denominated in euro vis-à-vis households and non-financial corporations resident in the euro area member states.

1. MFI sector excluding the CBC.
2. Including non-profit institutions serving households.
3. For this instrument category, new business and outstanding amounts coincide i.e. they refer to end-of-period.
4. For this instrument category, households and non-financial corporations are merged and allocated to the household sector, since the outstanding amounts of non-financial corporations are negligible compared with those of the household sector.

TABLE A.4.4b. INTEREST RATES¹ (Loans), 2008-2011

Year / Month		Loans to households ²						Loans to non-financial corporations		
		Consumer credit			Lending for house purchase		Other lending	Other loans up to EUR 1 million	Other loans over EUR 1 million	
		Bank overdrafts ³	Floating rate and up to 1 year initial rate fixation	Annual percentage rate of charge ⁴	Floating rate and up to 1 year initial rate fixation	Annual percentage rate of charge ⁴	Floating rate and up to 1 year initial rate fixation	Bank overdrafts ³	Floating rate and up to 1 year initial rate fixation	Floating rate and up to 1 year initial rate fixation
2008	January	6,61	6,42	6,54	5,50	5,64	6,15	6,38	6,31	5,71
	February	6,60	6,58	6,72	5,48	5,55	6,19	6,38	6,56	5,50
	March	6,65	6,48	6,84	5,47	5,41	6,46	6,51	6,63	5,87
	April	6,83	6,68	7,14	5,53	5,42	6,53	6,83	6,90	6,56
	May	6,84	6,71	7,17	5,55	5,55	6,44	6,80	6,96	6,57
	June	7,05	7,01	7,46	5,84	5,82	6,90	7,12	7,05	6,35
	July	7,33	7,58	8,00	6,21	6,21	7,22	7,42	7,22	6,93
	August	7,37	7,78	8,21	6,37	6,40	7,30	7,34	7,33	7,13
	September	7,43	7,76	8,18	6,41	6,46	7,18	7,45	7,43	5,32
	October	7,44	7,73	8,23	6,45	6,58	7,22	7,43	7,48	6,52
	November	7,31	7,70	8,12	6,35	6,51	7,13	7,16	7,05	6,88
	December	7,43	7,84	8,21	6,47	6,84	7,25	7,19	7,26	5,93
2009	January	7,63	7,94	8,26	6,69	6,83	6,98	7,18	7,20	5,37
	February	7,68	7,94	8,29	6,89	7,03	7,47	7,35	7,66	6,97
	March	7,60	7,90	8,22	6,79	6,81	7,20	7,29	7,56	7,21
	April	7,55	7,72	8,07	6,63	6,52	7,27	7,22	7,25	7,04
	May	7,54	7,55	7,88	6,43	6,35	7,02	7,23	7,14	6,35
	June	7,48	7,65	7,99	6,10	6,03	7,03	7,21	7,13	4,65
	July	7,44	7,49	7,86	6,05	5,81	6,56	7,16	6,95	3,97
	August	7,47	7,23	7,62	5,88	5,53	6,65	7,08	6,36	3,99
	September	7,31	7,15	7,46	5,48	5,17	6,50	7,08	6,76	4,19
	October	7,30	7,19	7,50	5,51	5,17	6,49	7,03	6,26	4,69
	November	7,23	7,16	7,52	5,19	4,83	5,62	6,95	6,04	5,72
	December	7,18	7,00	7,36	5,01	4,82	6,27	6,69	6,00	5,47
2010	January	7,13	6,87	7,42	4,73	4,64	5,59	6,69	5,39	4,62
	February	7,12	6,87	7,40	4,52	4,49	5,94	6,67	5,93	4,39
	March	7,25	6,99	7,55	4,43	4,33	5,79	6,61	5,95	4,61
	April	7,25	6,70	7,20	4,33	4,30	5,93	6,55	5,79	4,96
	May	7,21	6,82	7,29	4,38	4,32	6,05	6,53	5,98	5,27
	June	7,01	6,84	7,14	4,63	4,46	6,22	6,52	6,19	4,97
	July	6,99	6,81	7,20	4,82	4,55	6,23	6,54	6,24	6,01
	August	7,02	6,96	7,27	4,80	4,57	6,33	6,57	6,44	6,27
	September	7,01	6,82	7,16	4,96	4,77	6,08	6,57	6,43	5,77
	October	7,18	6,54	6,86	4,88	4,71	5,99	6,66	6,34	5,68
	November	7,18	6,77	6,94	5,11	4,89	6,43	6,73	6,56	6,54
	December	7,23	6,79	7,26	5,16	4,97	6,31	6,67	6,64	6,18
2011	January	7,16	6,75	7,26	4,97	4,91	6,19	6,67	6,69	6,38
	February	7,15	6,78	7,26	4,98	4,88	6,09	6,70	6,48	5,76
	March	7,11	6,76	7,24	5,07	5,04	6,28	6,72	6,73	6,19
	April	7,12	6,64	7,18	4,91	4,94	6,47	6,75	6,60	6,62
	May	7,15	6,62	7,07	5,16	5,16	6,30	6,92	6,75	6,57
	June	7,42	6,74	7,24	5,38	5,35	6,62	7,08	7,10	6,97
	July	7,44	6,84	7,34	5,47	5,46	6,63	7,14	7,00	6,00

Notes: - The data refer to interest rates applied by MFIs to deposits denominated in euro vis-à-vis households and non-financial corporations resident in the euro area member states.

1. MFI sector excluding the CBC.

2. Including non-profit institutions serving households.

3. For this instrument category, new business and outstanding amounts coincide i.e. they refer to end-of-period.

4. The annual percentage rate of charge covers the total cost of loan. The total cost comprises an interest rate component and a component of other (related) charges, such as the cost of inquiries, administration, preparation of documents, guarantees, etc.

TABLE A.4.5. CO-OPERATIVES BY TYPE AND INDIVIDUAL MEMBERS, 1960-2010

Year	Saving Banks & Co-Operative Credit Societies		Co-Operative Consumer Stores		Other types of Co-Operatives			TOTAL		
	Number of Societies	Individual Members	Number of Societies	Individual Members	Number of Societies	Individual Members	Society Members	Number of Societies	Individual Members	Society Members
1960	407	86.767	297	55.430	66	13.281	1.004	770	155.478	1.004
1970	446	133.874	314	76.023	126	33.422	1.852	886	243.319	1.852
1974	444	121.097	235	54.362	109	20.922	1.661	788	196.381	1.661
1975	453	122.497	228	54.184	104	21.140	1.664	785	197.821	1.664
1980	465	168.443	187	59.297	111	23.575	1.829	763	251.315	1.829
1990	471	314.870	151	45.527	85	22.138	2.292	707	382.897	2.292
1991	472	345.837	149	44.798	85	22.500	2.296	706	413.135	2.296
1992	471	364.188	145	44.800	85	22.800	2.300	701	431.788	2.300
1993	469	383.875	143	45.000	87	23.000	2.305	699	451.875	2.305
1994	472	397.259	139	45.300	89	23.200	2.320	700	465.759	2.320
1995	473	418.444	137	45.500	88	23.300	2.330	698	487.244	2.330
1996	477	418.357	127	33.500	86	23.500	2.280	690	475.357	2.280
1997	475	421.980	124	28.200	89	20.100	2.137	688	470.280	2.137
1998	476	323.980	122	20.000	87	6.520	2.280	685	350.500¹	2.280
1999	475	335.000	121	20.400	83	6.600	2.242	679	362.000¹	2.242
2000	475	334.500	119	20.100	84	6.400	2.238	678	361.000¹	2.238
2001	478	345.800	111	20.600	88	6.600	2.051	677	373.000¹	2.051
2002	478	358.000	110	22.100	85	6.900	2.076	673	387.000¹	2.076
2003	476	373.000	110	23.100	85	7.400	2.080	671	403.500¹	2.080
2004	475	382.700	110	23.500	85	7.600	2.100	670	413.800	2.100
2005	462	396.196	110	23.700	85	7.800	2.120	657	427.696	2.120
2006	408	404.222	105	23.200	85	8.000	2.120	598	435.422	2.120
2007	285	405.878	98	23.200	83	8.000	2.120	466	437.078	2.120
2008	233	412.162	98	23.200	79	8.000	2.120	410	443.362	2.120
2009	227	427.396	96	21.900	76	7.100	2.050	399	456.396	2.050
2010	225	455.080	95	21.500	76	7.100	2.050	396	483.680	2.050

Notes: - Data for 1974 onwards refer to the Government controlled areas only, including Societies which were displaced by the Turkish invading forces. Some of them are inactive.

1. In order to avoid double counting this number includes members who are registered with more than one co-operative societies only once.

Source: Authority for the Supervision and Development of Cooperative Societies

TABLE A.4.6. LOANS AND DEPOSITS OF SAVING BANKS AND CO-OPERATIVE CREDIT SOCIETIES, 1962-2010

(€000's)

	LOANS (outstanding)	Short-term- current a/c	Medium- term	Long- term	DEPOSITS	At call	Fixed-term	Recurring	School savings
1962	12.232	8.317	3.503	412	12.664	2.339	7.636	1.225	1.464
1980	163.064	75.590	81.900	5.573	212.875	44.227	159.741	1.791	7.116
1990	1.290.975	517.006	714.320	59.649	1.499.867	286.220	1.179.919	8.914	24.814
2000	4.100.691	1.481.720	2.394.297	224.674	4.680.541	733.619	3.885.729	23.153	38.040
2001	4.149.605	1.002.172	2.879.157	268.276	5.154.642	714.195	4.376.741	23.061	40.644
2002	4.397.383	958.382	3.020.061	418.941	5.827.101	823.445	4.935.377	25.868	42.411
2003	4.853.204	1.043.814	3.333.112	476.278	6.610.769	934.364	5.599.119	29.135	48.150
2004	5.378.922	958.515	3.627.641	792.765	6.968.832	1.243.800	5.656.052	20.447	48.533
2005	5.876.504	996.590	713.531	4.166.384	7.816.901	1.471.135	6.281.861	11.740	52.165
2006	6.528.183	1.018.190	566.470	4.943.524	8.997.107	1.746.312	7.172.453	22.894	55.449
2007	7.804.237	1.103.336	529.646	6.171.255	10.271.579	2.142.069	8.039.576	31.874	58.060
2008	9.045.575	1.252.342	522.942	7.270.291	10.561.032	1.887.092	8.568.658	43.881	61.401
2009	9.989.098	1.309.750	524.732	8.154.616	12.629.316	1.907.168	10.627.904	31.481	62.763
2010	11.145.105	1.308.624	507.782	9.328.699	13.344.957	1.942.494	11.299.604	39.423	63.436

Note: - Data for 1980 onwards refer to Saving Banks & Co-Operative Credit Societies acting in the Government controlled areas only, not including the Societes which were displaced by the Turkish invading forces.

Source: Authority for the Supervision and Development of Cooperative Societies

B. PRICES AND INFLATION

B.1. Consumer Price Index

B.2. Harmonised Consumer Price Index

B. PRICES AND INFLATION

B.1. Consumer Price Index

B.2. Harmonised Consumer Price Index

SCOPE

This section provides basic data on prices, covering consumer price index, cost of living allowance and harmonised consumer price index.

COVERAGE

As from mid-1974 onwards all data refer to the Government controlled area of the country. For previous years data extend to the whole country.

SOURCES OF DATA AND CHRONOLOGY OF SERIES

The first retail price index was initiated in August 1939 and was known as the Cost of Living Index. In 1950, this index was replaced by the present Consumer Price Index. It has been reweighted and rebased several times, namely in 1957, 1967, 1973, 1976/77, 1981, 1986, 1992, 1998 and 2005. The Cost of Living Allowance was first introduced in July 1941. This was known as war bonus and initially was granted to civil servants only. As from 1950, the war bonus was replaced by the present cost of living allowance which gradually was expanded to cover nearly all employees and workers. The weights and selected items in the retail price index are derived from household expenditure surveys which are conducted about every five years, the first systematic one was in 1966. Details on the breakdown of the retail price index are available as from 1950.

The Harmonised Consumer Price Index is compiled by all Member States of the EU under common methodology and regulations for achieving a comparable index of consumer prices. The methodology of the computation of the index is similar to that of the national Consumer Price Index but with two differences, namely that the imputed rents and the motor vehicle circulation licence charges are not taken into account. In addition, for the computation of the weights the Harmonised Consumer Price Index takes into account the expenditure of tourists in Cyprus while the national Consumer Price Index is based only on the expenditure of households residing in Cyprus.

CLASSIFICATION SYSTEMS USED

The present Consumer Price Index is classified in the following main groups: Food, and non-alcoholic beverages, Alcoholic beverages and tobacco, Clothing and footwear, Housing, water, electricity and gas, Furnishings, household equipment and supplies, Health, Transport, Communication, Recreation and culture, Education, Restaurants and hotels and Miscellaneous goods and services. The scheme adopted for classifying the consumption expenditure for the derivation of the weights according to major groups and sub-groups of the index is basically the COICOP classification of household final consumption expenditure.

DEFINITIONS USED

Retail Prices refer to the actual prices paid by consumers.

OTHER RELEVANT PUBLICATIONS AND SOURCES OF INFORMATION

For additional data, reference may be made to the Methodology of the Consumer Price Index and the Monthly Economic Indicators published by the Statistical Service. Information on the consumer price index is also available in the annual Labour Statistics report and the Official Government Gazette.

TABLE B.1.1. CONSUMER PRICE INDEX, 1960-2010
(Annual Index and percentage change)

Period	General Index Base:1992=100	Percentage change (%)	Period	General Index Base:1992=100	Percentage change (%)
1960	23,45	0,8	1997	120,19	3,6
1965	23,75	0,3	1998	122,87	2,2
1970	26,15	2,4	1999	125,01	1,7
1974	35,75	16,2	2000	130,05	4,1
1975	37,42	4,6	2001	132,62	2,0
1980	55,56	13,5	2002	136,33	2,8
1985	76,60	5,0	2003	141,97	4,1
1990	89,40	4,5	2004	145,22	2,3
1991	93,90	5,0	2005	148,94	2,6
1992	100,00	6,5	2006	152,65	2,5
1993	104,89	4,9	2007	156,28	2,4
1994	109,78	4,7	2008	163,57	4,7
1995	112,65	2,6	2009	164,11	0,3
1996	116,01	3,0	2010	168,09	2,4

CHART B.1. CONSUMER PRICE INDEX, 1960-2010
(Base: 1981=100)

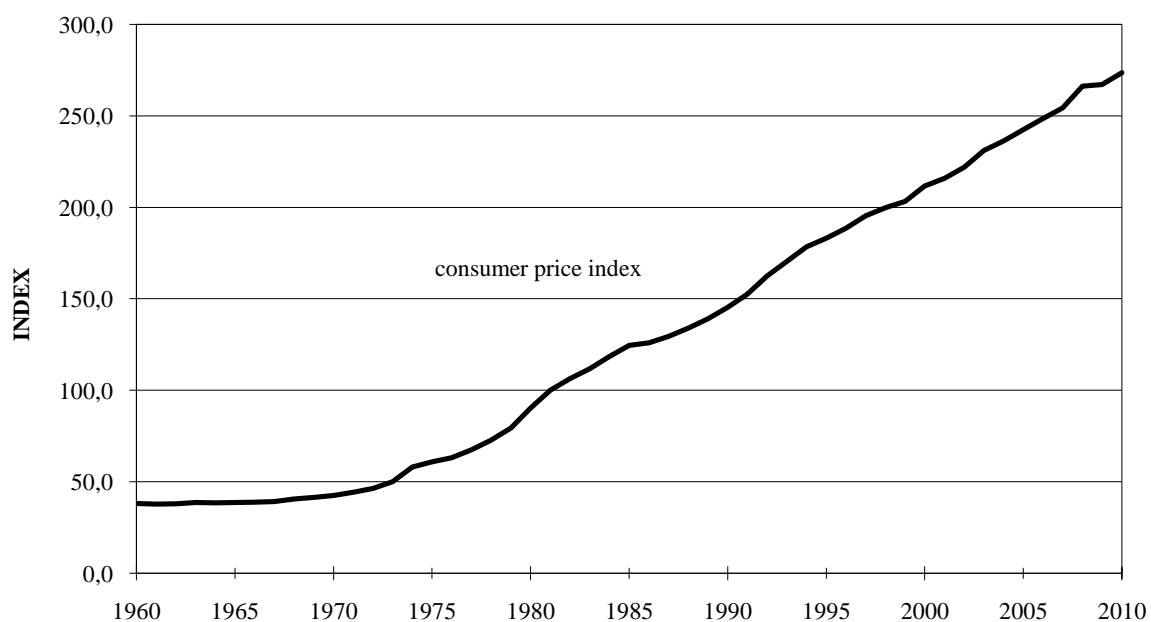

CONSUMER PRICE INDEX

TABLE B.1.2. CONSUMER PRICE INDEX BY CATEGORY, 1999-2010

(Base: 1998=100)

CATEGORY	Weights (out of 10,000)	1999	2000	2001	2002	2003	2004	2005	2006	2007	2008	2009	2010
1. FOOD AND NON-ALCOHOLIC BEVERAGES	1,820	100,84	106,37	110,73	115,80	121,72	126,55	128,56	134,73	142,21	153,00	158,65	159,03
<i>FOOD</i>	1,648	100,46	106,03	110,25	114,92	120,58	125,88	128,24	134,96	143,34	156,30	162,77	162,79
Bread, flour and cereals	262	101,48	103,97	107,22	112,46	118,83	128,04	130,92	135,37	144,98	165,78	172,99	174,89
Meat	389	100,77	104,08	110,44	115,07	120,43	133,03	139,36	148,47	154,68	160,79	175,66	176,17
Fish	70	102,18	104,64	108,12	114,72	125,47	128,55	134,63	141,20	142,65	145,03	149,18	155,65
Milk, cheese and eggs	272	102,05	104,02	105,68	116,38	124,02	131,16	135,86	142,61	150,53	157,85	163,79	165,56
Oils and fats	79	106,58	106,11	104,06	107,32	110,10	110,65	117,15	126,93	130,61	144,73	150,14	143,10
Fruit and vegetables	447	96,87	110,19	115,94	116,62	120,30	116,12	110,95	118,05	130,52	151,31	151,22	148,44
Sugar and confectionery	101	101,43	107,30	112,17	116,35	123,27	133,30	140,61	142,16	143,93	141,17	149,16	151,62
Food other	28	103,29	103,96	105,40	111,49	117,65	119,99	121,12	124,40	125,72	129,91	136,28	136,17
172	104,43	109,71	115,28	124,24	132,64	133,02	133,02	131,66	132,90	132,39	123,96	126,80	125,90
2. ALCOHOLIC BEVERAGES	178	111,08	120,14	123,49	139,94	173,83	191,78	192,22	193,16	195,75	196,20	202,28	183,83
<i>AND TOBACCO</i>	63	105,06	109,63	115,08	121,66	132,62	135,07	133,04	135,47	140,23	139,84	147,08	142,58
<i>ALCOHOLIC BEVERAGES</i>	115	114,37	125,90	128,10	149,95	196,40	222,85	224,64	224,80	226,26	227,14	232,64	235,57
<i>TOBACCO</i>	822	103,45	102,98	96,03	92,71	93,81	93,10	91,09	90,80	91,06	89,86	86,21	85,66
644	103,34	103,79	95,82	92,08	93,49	93,49	92,29	90,50	91,38	92,23	90,66	86,96	86,55
13	101,99	102,32	101,24	98,92	99,05	99,05	97,33	100,18	98,00	88,93	88,30	89,77	91,92
585	103,39	103,22	93,97	89,59	90,33	90,33	88,30	85,48	86,05	87,89	86,41	82,23	82,14
Other clothing articles and accessories	7	100,85	105,22	106,99	103,09	101,88	103,22	101,46	106,07	106,80	104,87	103,19	99,12
Dry cleaning and hire of clothing	39	103,46	112,59	119,83	125,16	137,61	148,40	160,71	172,47	178,99	197,75	206,55	209,71
<i>FOOTWEAR</i>	178	103,88	100,06	96,77	95,00	94,97	96,02	93,21	88,73	86,90	86,95	83,51	82,39
Men's footwear	62	103,63	103,21	102,42	101,43	101,27	100,09	100,38	101,73	104,54	100,87	95,69	94,51
Women's footwear	73	103,73	97,31	93,26	93,92	94,65	95,49	91,32	82,46	81,76	81,67	77,93	78,55
Children's footwear	43	104,49	100,91	94,58	87,55	86,42	91,06	86,06	82,64	83,81	79,76	76,90	74,96
4. HOUSING, WATER, ELECTRICITY, GAS AND OTHER FUELS	2,127	102,59	108,20	109,91	114,40	120,16	125,19	131,97	138,44	141,32	151,23	147,46	158,70
Rents for housing	1,667	102,57	104,22	106,30	110,27	113,25	117,34	121,73	125,80	128,92	132,28	136,17	137,89
Repair and maintenance of the dwelling	111	103,10	105,80	110,83	113,81	118,89	124,76	130,22	132,04	133,65	137,53	141,86	144,71
Water supply and other services	102	102,59	103,66	104,21	120,48	122,86	126,51	133,06	138,94	148,19	158,15	169,43	189,24
Electricity, gas and other fuels	247	102,52	137,94	136,23	140,00	166,24	177,83	201,42	224,32	225,51	264,68	221,35	270,07
5. FURNISHINGS, HOUSEHOLD EQUIPMENT AND SUPPLIES	708	99,94	101,41	101,56	102,38	106,05	105,57	106,18	106,31	106,59	108,88	110,47	110,70
Furniture, furnishings and carpets	139	100,23	107,12	108,25	111,67	119,12	114,48	116,59	119,52	118,37	116,56	113,21	109,23
Household textiles	70	102,75	101,30	97,30	86,74	85,72	90,10	90,25	87,85	88,35	90,28	87,56	86,75
Household appliances	146	97,10	96,20	94,69	93,02	91,70	88,59	87,94	86,67	84,72	83,69	81,56	80,08

(cont'd)

TABLE B.1.2 (cont'd). CONSUMER PRICE INDEX BY CATEGORY, 1999-2010

CATEGORY	Weights (out of 10,000)	(Base: 1998=100)											
		1999	2000	2001	2002	2003	2004	2005	2006	2007	2008	2009	2010
Glassware, tableware and household utensils	32	100.40	100.56	101.62	106.72	115.40	117.40	117.81	115.89	117.30	120.56	123.36	127.54
Tools and equipment for house and garden	32	99.07	100.13	101.71	105.11	110.35	111.61	112.19	111.88	111.12	111.85	112.68	114.56
Non-durable household goods	141	100.97	103.80	106.16	110.16	116.96	118.47	119.53	120.83	124.95	126.87	136.00	137.58
Domestic and household services	88	100.18	98.66	98.28	97.70	96.61	96.79	96.95	97.13	97.24	106.04	109.72	112.11
6. HEALTH	492	102.68	109.02	114.92	120.32	127.14	131.86	132.33	134.05	142.40	149.42	159.12	163.81
Medical products & equipment	159	101.57	106.63	111.47	112.21	108.61	103.80	92.88	90.21	91.39	91.60	92.37	92.53
Out-patient services	247	101.80	107.68	112.73	120.25	133.14	141.73	147.69	152.34	165.29	177.21	193.09	200.83
Hospital services	86	107.28	117.29	127.59	135.51	144.14	155.37	161.12	166.58	179.18	188.59	202.26	209.46
7. TRANSPORT	1,742	99.76	105.44	107.86	108.27	108.65	105.26	109.24	112.38	111.84	116.84	108.70	112.66
Purchase of vehicles	943	98.55	102.28	102.84	97.63	89.51	77.29	75.42	74.35	68.06	67.18	65.08	62.39
Operation of personal transport equipment	690	101.52	110.64	114.66	122.18	133.34	141.52	153.84	152.06	156.22	168.22	151.18	168.67
Transport services	109	99.05	99.90	108.08	112.37	117.97	117.65	119.55	130.18	138.63	143.11	145.36	118.11
8. COMMUNICATION	179	95.44	85.55	87.02	79.36	73.68	67.42	60.45	59.34	60.11	60.21	60.22	60.20
Postal services	4	100.00	100.00	110.42	115.63	126.54	127.53	127.53	129.01	133.95	135.33	138.25	126.98
Telephone equipment and services	175	95.33	85.22	86.49	78.53	72.47	66.06	58.91	57.80	58.50	58.58	58.56	58.53
9. RECREATION AND CULTURE	588	100.39	100.19	99.69	101.88	105.49	107.87	109.00	108.64	109.27	113.26	115.43	115.42
Audio-visual equipment and computers	223	96.99	96.70	94.61	95.61	99.43	97.30	95.78	92.38	88.75	87.08	85.56	85.56
Recreation and cultural services	150	103.65	99.98	97.52	99.91	103.58	105.80	107.62	116.36	119.36	128.25	131.32	133.34
Newspapers and books	144	100.94	103.30	105.84	108.50	112.21	120.26	124.86	126.05	127.21	133.63	141.92	142.18
Package holidays	71	103.06	105.29	107.74	112.29	114.97	120.33	121.24	118.69	129.19	139.28	144.07	144.31
10. EDUCATION	233	105.26	109.33	114.35	120.88	125.74	130.73	137.53	143.97	150.99	158.61	167.00	174.83
Pre-primary education	28	108.61	112.23	115.39	118.82	121.19	126.68	137.59	142.93	148.85	157.53	169.34	179.50
Primary education	25	104.67	108.70	113.82	121.54	128.60	135.53	143.11	150.55	159.90	167.58	174.45	182.39
Secondary education	137	104.33	108.97	115.24	122.97	128.80	133.43	139.59	146.12	152.98	158.99	166.05	174.78
Tertiary education	36	104.11	107.13	109.83	114.60	117.12	122.35	127.20	133.93	141.16	151.93	162.90	168.76
Other education	7	118.07	118.07	118.07	118.07	118.07	120.08	130.12	130.12	130.12	129.92	129.92	129.31
11. RESTAURANTS AND HOTELS	607	103.66	109.68	116.25	120.86	127.29	133.26	137.64	140.64	146.56	157.77	166.61	170.01
Catering services	586	103.80	109.62	116.15	120.66	126.91	132.86	137.09	140.15	146.16	157.47	166.57	170.02
Accommodation services	21	99.66	111.31	118.92	126.53	137.91	144.43	152.80	154.56	158.10	167.67	170.34	173.18
12. MISCELLANEOUS GOODS AND SERVICES	504	101.47	105.69	109.88	115.91	122.29	128.60	133.52	136.50	139.88	143.38	147.67	150.80
Personal care	314	102.06	107.56	112.33	119.01	124.94	129.24	134.49	137.64	141.66	146.80	151.88	155.19
Personal effects	56	98.36	100.96	104.22	113.15	119.93	119.47	119.70	121.91	123.01	127.19	126.68	132.96
Social protection	30	106.17	113.62	121.79	126.97	130.86	135.52	138.87	143.55	151.45	159.93	168.97	178.99
Insurance	70	100.04	100.22	102.95	103.48	113.66	135.90	145.81	149.60	152.95	152.48	157.24	158.34
Other services	34	100.00	100.40	100.33	107.74	111.97	116.63	117.32	117.17	117.23	118.46	120.20	121.19
GENERAL INDEX	10,000	101.63	105.84	107.93	110.96	115.55	118.19	121.22	124.24	127.20	133.14	133.57	136.82

CHART B.2. CONSUMER PRICE INDEX (SELECTED GROUPS), 1999-2010

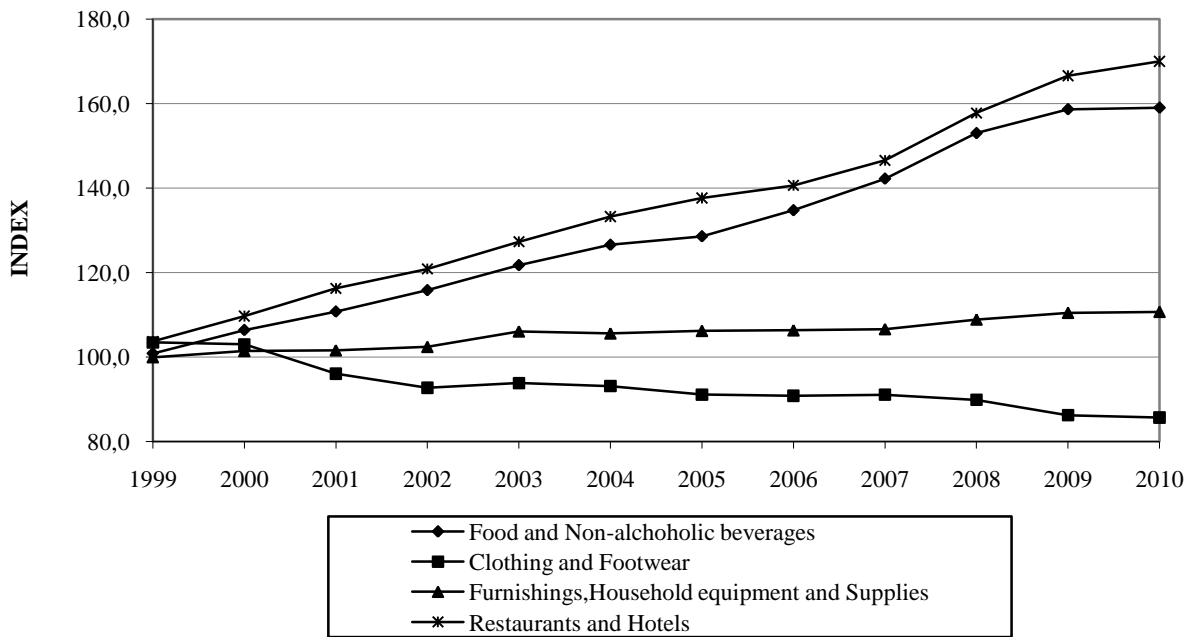

TABLE B.1.3. COST-OF-LIVING ALLOWANCE GRANTED TO EMPLOYEES, 1960-2011

Period		C.O.L.A. % on basic salary	Period		C.O.L.A. % on basic salary
From	To		From	To	
1.2.60	30.6.61	28,50	1.7.00	31.12.00	214,67
1.9.70	28.2.71	19,35	1.1.01	30.6.01	219,61
1.7.80	31.12.80	33,00	1.7.01	31.12.01	220,86
1.1.90	30.6.90	110,65	1.1.02	30.6.02	226,03
1.7.90	31.12.90	117,05	1.7.02	31.12.02	228,64
1.1.91	30.6.91	120,72	1.1.03	30.6.03	233,14
1.7.91	31.12.91	127,45	1.7.03	31.12.03	239,14
1.1.92	30.6.92	132,41	1.1.04	30.6.04	241,11
1.7.92	31.12.92	142,57	1.7.04	31.12.04	242,10
1.1.93	30.6.93	147,18	1.1.05	30.6.05	250,69
1.7.93	31.12.93	154,18	1.7.05	31.12.05	251,29
1.1.94	30.6.94	159,49	1.1.06	30.6.06	259,65
1.7.94	31.12.94	163,28	1.7.06	31.12.06	262,78
1.1.95	30.6.95	173,15	1.1.07	30.6.07	267,24
1.7.95	31.12.95	173,01	1.7.07	31.12.07	269,15
1.1.96	30.6.96	177,46	1.1.08	30.6.08	278,60
1.7.96	31.12.96	181,09	1.7.08	31.12.08	287,23
1.1.97	30.6.97	185,78	1.1.09	30.6.09	295,56
1.7.97	31.12.97	190,55	1.7.09	31.12.09	289,86
1.1.98	30.6.98	196,77	1.1.10	30.6.10	295,32
1.7.98	31.12.98	197,24	1.7.10	31.12.10	298,96
1.1.99	30.6.99	203,16	1.1.11	30.6.11	303,95
1.7.99	31.12.99	200,95	1.7.11	31.12.11	309,56
1.1.00	30.6.00	208,41			

HARMONISED CONSUMER PRICE INDEX

TABLE B.2.1. HARMONISED CONSUMER PRICE INDEX BY CATEGORY, 1998-2010

(Base: 2005=100)

Categories Goods and Services	1998	2000	2002	2003	2004	2005	2006	2007	2008	2009	2010
General Index	83,21	88,25	92,51	96,18	98,00	100,00	102,25	104,46	109,03	109,22	112,02
Food and non-alcoholic beverages	77,00	81,16	89,45	94,13	97,70	100,00	105,56	110,66	117,31	121,93	122,85
Alcoholic beverages and tobacco	56,73	68,58	77,91	91,95	99,54	100,00	100,91	101,87	101,86	105,44	106,03
Clothing and footwear	109,07	112,20	100,47	101,75	100,91	100,00	95,75	95,20	93,73	90,82	90,37
Housing, water, electricity and gas	62,34	74,93	78,99	87,67	92,03	100,00	107,75	109,75	121,69	112,44	127,39
Furnishings, household equipment and supplies	94,08	95,29	96,36	99,95	99,65	100,00	100,27	100,55	101,85	103,18	103,22
Health	78,09	83,35	91,74	96,85	100,47	100,00	101,92	106,63	111,57	118,98	122,58
Transport	90,82	96,00	99,08	99,25	96,79	100,00	103,76	103,82	109,50	101,53	106,95
Communications	204,96	175,48	145,52	125,90	110,38	100,00	97,52	97,27	97,44	97,45	97,44
Recreation and culture	96,16	95,93	96,11	97,33	99,51	100,00	100,04	100,86	104,27	106,56	106,49
Education	73,32	80,62	87,86	91,07	94,98	100,00	105,24	110,43	115,56	121,19	126,63
Restaurants and hotels	70,80	79,30	87,79	92,90	97,27	100,00	100,24	104,02	109,68	113,52	113,71
Miscellaneous goods and services	77,15	81,24	89,58	93,98	97,35	100,00	103,09	104,90	107,90	111,13	114,27

TABLE B.2.2. PERCENTAGE ANNUAL CHANGE OF THE HARMONISED CONSUMER PRICE INDEX BY CATEGORY, 1997-2010

(Base: 2005=100)

Categories Goods and Services	1998/97	2000/99	2002/01	2003/02	2004/03	2005/04	2006/05	2007/06	2008/07	2009/08	2010/09
General Index	2,3	4,9	2,8	4,0	1,9	2,0	2,2	2,2	4,4	0,2	2,6
Food and non-alcoholic beverages	3,6	5,3	5,8	5,2	3,8	2,4	5,6	4,8	6,0	3,9	0,8
Alcoholic beverages and tobacco	11,0	8,5	9,9	18,0	8,3	0,5	0,9	1,0	0,0	3,5	0,6
Clothing and footwear	2,3	-0,6	-3,6	1,3	-0,8	-0,9	-4,3	-0,6	-1,6	-3,1	-0,5
Housing, water, electricity and gas	-1,8	16,3	5,0	11,0	5,0	8,7	7,7	1,9	10,9	-7,6	13,3
Furnishings, household equipment and supplies	1,6	1,4	1,1	3,7	-0,3	0,4	0,3	0,3	1,3	1,3	0,0
Health	2,1	5,0	4,6	5,6	3,7	-0,5	1,9	4,6	4,6	6,6	3,0
Transport	1,1	5,9	0,8	0,2	-2,5	3,3	3,8	0,1	5,5	-7,3	5,3
Communications	-0,7	-10,4	-13,6	-13,5	-12,3	-9,4	-2,5	-0,3	0,2	0,0	0,0
Recreation and culture	3,1	0,0	0,9	1,3	2,2	0,5	0,0	0,8	3,4	2,2	-0,1
Education	5,9	3,6	5,1	3,7	4,3	5,3	5,2	4,9	4,6	4,9	4,5
Restaurants and hotels	3,7	8,0	4,4	5,8	4,7	2,8	0,2	3,8	5,4	3,5	0,2
Miscellaneous goods and services	1,5	4,0	6,1	4,9	3,6	2,7	3,1	1,8	2,9	3,0	2,8

C. POPULATION AND SOCIAL CONDITIONS

- C.1. Census years
- C.2. Population
- C.3. Demography
- C.4. Crime
- C.5. Education
- C.6. Health
- C.7. Welfare

C. POPULATION AND SOCIAL CONDITIONS
C.1. Census years
C.2. Population
C.3. Demography

SCOPE

This section provides population estimates, vital and demographic statistics and rates which relate to births, deaths, marriages, divorces and migration.

COVERAGE

The data presented in this section are in three parts. The first part (Tables C.1.1 – C.1.6) refers to census years covering the whole population of the country until 1974 and the Government controlled area after 1974. The second part presents population figures. Tables (C.2.1 – C.2.2) give estimates of the total population both in the Government controlled area and the Turkish occupied area while the rest of tables refer to the Government controlled area only. Illegal settlers from Turkey are not included in the statistics. The third part (Tables C.3.1 – C.3.10) gives demographic indicators of fertility, mortality, nuptiality, divorces and migration in the Government controlled area.

SOURCES OF DATA AND CHRONOLOGY OF SERIES

Population estimates are based on census figures which are updated annually to take account of the components of change, births, deaths and net migration. Censuses had been carried out since 1881 at decennial intervals up to 1931 and then in 1946, 1960, 1973, 1976, 1982, 1992 and 2001. The last four censuses (the Census of Households in 1976, the Census of Housing of 1982 and the Census of Population of 1992 and 2001) were conducted in the Government controlled area. Population estimates for the period 1993-2000 have been revised on the basis of the most recent results of the 2001 Census of Population.

Births and Deaths. Statistics of births are now based on registered events. Statistics of deaths up to 2004 were based on two sources of data, registrations of deaths and monthly reports by priests. Estimates were obtained through matching of individual events using the Chandrasekar -Deming method. As from 2005 death registration is almost complete, complemented with data provided by priests, without any additional estimation.

Marriages and Divorces. Information relating to marriages is extracted from the Registers of the six ecclesiastical districts of the Cyprus Orthodox Church and of the Armenian, Maronite and Catholic churches. For civil marriages data are supplied by the Ministry of Interior. Data on divorces were obtained from the Ecclesiastical Courts of the Cyprus Orthodox Church up to 1991, the Supreme Court up to 1998 and District Courts up to 2000. Since 1991 data on divorces are obtained from Family Courts.

DEFINITIONS OF TERMS USED

De jure population comprises all the persons who have their usual residence in Cyprus. This concept was used in censuses and population estimates after 1960.

De facto population comprises all the persons who were actually present in the country at a given time. This concept had been applied during all population censuses up to 1960.

Urban population comprises all persons living in urbanized areas. In Cyprus there are six urban areas comprising the capitals of the six administrative districts. Up to 1960 only the urban area of Lefkosia included municipality and suburbs. In 1973 Lemesos suburbs were added to the Lemesos urban area. In

the 1982 Housing Census, the urban population, in the Government controlled area covered in addition to the towns proper and suburbs the greater urban areas. As from 1989 the urban areas comprise the areas covered by the Local Town Plans as follows:

Lefkosia: the municipalities of: Lefkosia, Agios Dometios, Egkomi, Strovolos, Aglantzia, Lakatameia, Latsia and the communities of Anthoupoli Refugee housing estate and Geri.

Larnaka: the municipalities of: Larnaka, Aradippou, the communities of Livadia, Dromo-laxia, Meneou and the coastal zone of Oroklini and Pyla and part of Kalochorio.

Lemesos: the municipalities of: Lemesos, Kato Polemidhia, Mesa Geitonia, Agios Athanasios, Germasogeia, the communities of Pano Polemidia and Ypsonas, the coastal area of Mouttagiaka, Agios Tychonas, Parekklesia, Monagrouli, Moni, Pyrgos and part of Tserkezoi.

Pafos: the municipalities of: Pafos, and Geroskipou, the communities of Chlorakas, Agia Marinouda, Koloni, Acheleia, Konia, Empa, Lempa, Kisonerga, Tala, Trimithousa, Mesogi and Mesa Chorio, parts of Timi, Agia Varvara, Marathounta, Koili and of Peyeia municipality.

Crude birth, death, marriage or divorce rate is the number of births, deaths, marriages or divorces per thousand population.

Sex ratio at birth gives the number of male births per thousand female births.

General fertility rate is the number of births per thousand women in the reproductive age-groups, 15-49.

Age specific fertility rate is the number of births occurring to women of given age-group during a year divided by the total number of women in that age-group.

Total fertility rate gives the number of children a woman would have if she experienced the age specific fertility rates of a given year and she lived until the end of her reproductive life i.e. until her 50th birthday.

Gross reproduction rate shows the number of daughters a woman would have if she experienced the age specific fertility rates of a given year and she lived until the end of her reproductive life.

Net reproduction rate shows the number of daughters a woman would have if she experienced the fertility and mortality of a given period.

Life expectancy at birth indicates the number of years a newborn baby is expected to live if mortality in the various age-groups remains at the level of the period on which the life expectancy was computed.

Infant mortality rate is the number of deaths under one year old per thousand live births.

OTHER RELEVANT PUBLICATIONS & SOURCES OF INFORMATION

Relevant publications for population and demographic data are the Census reports and the annual Demographic Reports published since 1963, preceded by the "Vital and Migration Statistics" issued annually during the period 1955-1962. Additional information may be found in the "Demographic Survey 1980/81", "Demographic Trends in Cyprus", "Mortality in Cyprus" and other research papers and reports issued from time to time by the Department of Statistics and Research. The book on "Population and Human Resources Development in Cyprus" provides a synthesis of research and other activities related to population issues. Population projections are given in a report entitled "Population and Household projections, 2002-2052". Population policy issues can be found in the various Development Plans published by the Planning Bureau as well as occasional papers prepared by the Statistical Service.

TABLE C.1.1. POPULATION, CENSUS YEARS

Census Date	Population			Numerical Increase			Annual Rate of Growth (%)
	Total	Males	Females	Total	Males	Females	Total
1881, 4th April	186.173	95.015	91.158				
1891, 6th April	209.286	106.838	102.448	23.113	11.823	11.290	1,2
1901, 31st March	237.022	121.066	115.956	27.736	14.228	13.508	1,3
1911, 2nd April	274.108	139.383	134.725	37.086	18.317	18.769	1,5
1921, 24th April	310.715	155.965	154.750	36.607	16.582	20.025	1,3
1931, 27th April	347.959	172.754	175.205	37.244	16.789	20.455	1,1
1946, 10th November	450.114	222.510	227.604	102.155	49.756	52.399	1,7
1960, 11th December	573.566	281.983	291.583	123.452	59.473	63.979	1,7
1973, 1st April	631.778	312.566	319.212	58.212	30.583	27.629	0,8
1976, 30th September ¹	497.879	248.711	249.168				
1982, 1st October ¹	522.845	259.938	262.907	24.966	11.227	13.739	0,8
1992, 1st October ¹	615.013	306.383	308.630	92.168	46.445	45.723	1,6
2001, 1st October ¹	703.529	345.322	358.207	88.516	38.942	49.574	1,5

Notes: - Up to 1960 the data refer to the de facto population, but thereafter to the de jure.

- The annual rate of growth of population is based on the formula $P_t = P_o (1+r)^t$ where

P_o is the population at the beginning of the period, t is the period of time in years,

r is the average annual rate of increase and P_t is the population at the end of the period.

1. Censuses after 1974 refer to the Government controlled area. Figures have been adjusted for underenumeration as well as to include certain population groups not covered by the census.

CENSUS YEARS

TABLE C.1.2. DISTRIBUTION OF POPULATION BY DISTRICT, CENSUS YEARS

District	1881	1891	1901	1911	1921	1931	1946	1960	1973	1976	1982	1992	2001
ALL DISTRICTS	186.173	209.286	237.022	274.108	310.715	347.959	450.114	573.566	631.778	497.879	522.845	615.013	703.529
Lefkוסia	56.312	61.695	71.289	81.497	93.765	110.010	145.965	204.283	232.702	197.519	215.105	249.601	279.545
Keryneia	13.216	15.004	16.808	19.752	21.615	22.659	28.174	30.946	32.586
Ammochostos	38.207	41.423	48.508	58.530	63.755	71.472	94.474	114.309	123.856	24.113	26.198	31.513	38.371
Larnaka	20.766	23.760	26.073	29.737	34.918	42.208	52.189	58.619	60.714	81.557	86.269	102.794	117.124
Lemesos	29.248	35.730	39.139	46.084	54.332	57.841	75.421	107.262	124.855	146.552	148.670	177.440	201.057
Pafos	28.424	31.674	35.205	38.508	42.330	43.769	53.891	58.147	57.065	48.138	46.603	53.665	67.432
URBAN AREAS	35.126	38.695	44.103	51.973	61.512	76.351	115.808	205.983	266.803	262.146	332.215	416.082	485.304
Lefkוסia	15.202	16.224	19.546	21.921	25.438	33.497	53.324	95.343	115.718	120.873	152.200	181.234	205.633
Keryneia	1.192	1.322	1.336	1.726	1.910	2.137	2.916	3.441	3.892
Ammochostos	2.564	3.367	3.825	5.327	6.980	8.979	16.194	34.752	38.960
Larnaka	7.833	7.593	7.964	9.262	9.765	11.872	14.772	19.807	19.608	28.739	49.344	62.178	71.740
Lemesos	6.131	7.388	8.298	10.302	13.302	15.349	22.799	43.561	79.641	101.896	109.410	139.424	160.733
Pafos	2.204	2.801	3.134	3.435	4.117	4.517	5.803	9.079	8.984	10.638	21.261	33.246	47.198
RURAL AREAS	151.047	170.591	192.919	222.135	249.203	271.608	334.306	367.583	364.975	235.733	190.630	198.931	218.225
Lefkוסia	41.110	45.471	51.743	59.576	68.327	76.513	92.641	108.940	116.984	76.646	62.905	68.367	73.912
Keryneia	12.024	13.682	15.472	18.026	19.705	20.522	25.258	27.505	28.694
Ammochostos	35.643	38.056	44.683	53.203	56.775	62.493	78.280	79.557	84.896	24.113	26.198	31.513	38.371
Larnaka	12.933	16.167	18.109	20.475	25.153	30.336	37.417	38.812	41.106	52.818	36.925	40.616	45.384
Lemesos	23.117	28.342	30.841	35.782	41.030	42.492	52.622	63.701	45.214	44.656	39.260	38.016	40.324
Pafos	26.220	28.873	32.071	35.073	38.213	39.252	48.088	49.068	48.081	37.500	25.342	20.419	20.234

Notes: - Up to 1960 the data refer to the de facto population, but thereafter to the de jure.

- Figures after 1974 refer to the Government controlled area

- Over the years the urban areas expand and the figures are not strictly comparable as they do not correspond to the same geographical area.

CENSUS YEARS

TABLE C.1.3. PERCENTAGE DISTRIBUTION OF POPULATION BY MARITAL STATUS AND SEX, CENSUS YEARS
(for persons aged 15 and over)

Marital status	1881	1891	1901	1911	1921	1931	1946	1960	1973	1976	1982	1992	2001
TOTAL	100,0	100,0	100,0	100,0	100,0	100,0	100,0	100,0	100,0	100,0	100,0	100,0	100,0
Never married	29,4	30,3	30,9	29,9	33,2	33,0	29,8	25,1	29,9	29,9	26,3	22,5	26,1
Married	59,7	59,0	59,5	60,8	58,2	56,9	61,7	66,6	63,5	62,5	66,1	69,5	65,2
Widowed	10,6	10,6	9,5	9,3	8,5	9,6	7,7	7,2	5,8	6,6	6,4	6,3	5,9
Divorced/Separated ¹	0,3	0,1	0,1	0,0	0,1	0,5	0,8	1,0	0,8	0,8	1,1	1,6	2,6
Not stated	0,0	0,0	0,0	0,0	0,0	0,0	0,0	0,1	0,0	0,2	0,1	0,1	0,2
MALES	100,0	100,0	100,0	100,0	100,0	100,0	100,0	100,0	100,0	100,0	100,0	100,0	100,0
Never married	35,7	36,6	36,3	35,4	38,2	37,4	33,6	27,5	32,4	32,6	29,5	25,8	29,2
Married	59,3	58,4	59,2	60,1	58,1	57,7	62,2	68,6	64,8	63,9	67,2	70,6	66,6
Widowed	4,9	5,0	4,5	4,5	3,7	4,5	3,7	3,0	2,3	2,8	2,7	2,5	2,3
Divorced/Separated ¹	0,1	0,0	0,0	0,0	0,0	0,4	0,5	0,7	0,4	0,4	0,5	1,0	1,7
Not stated	0,0	0,0	0,0	0,0	0,0	0,0	0,0	0,2	0,1	0,3	0,1	0,1	0,2
FEMALES	100,0	100,0	100,0	100,0	100,0	100,0	100,0	100,0	100,0	100,0	100,0	100,0	100,0
Never married	23,1	24,0	25,4	24,2	28,3	28,7	26,1	22,8	27,5	27,2	23,2	19,4	23,2
Married	60,1	59,6	60,0	61,5	58,2	56,1	61,2	64,7	62,2	61,1	65,0	68,4	63,9
Widowed	16,3	16,3	14,5	14,3	13,4	14,6	11,7	11,1	9,0	10,2	10,0	9,9	9,2
Divorced/Separated ¹	0,5	0,1	0,1	0,0	0,1	0,6	1,0	1,3	1,2	1,3	1,7	2,3	3,5
Not stated	0,0	0,0	0,0	0,0	0,0	0,0	0,0	0,1	0,1	0,2	0,1	0,0	0,2

Notes: - Up to 1960 the data refer to the de facto population, but thereafter to the de jure.

- Figures after 1974 refer to the Government controlled area.

1. "Separated" were included in "Married" since 1992.

TABLE C.1.4. POPULATION BY AGE-GROUP AND SEX, CENSUS YEARS

(%)

Census Year	Sex	Total	0-14	15-29	30-44	45-64	65+
1881	Total	100,0	38,5	21,9	19,7	14,1	5,8
	Males	100,0	39,1	21,0	19,5	14,5	5,9
	Females	100,0	37,9	23,0	19,9	13,6	5,6
1891	Total	100,0	37,2	25,2	18,7	14,5	4,4
	Males	100,0	37,9	24,0	18,5	15,1	4,5
	Females	100,0	36,6	26,3	19,0	13,9	4,2
1901	Total	100,0	36,3	25,7	19,0	14,8	4,2
	Males	100,0	36,8	24,8	18,8	15,1	4,5
	Females	100,0	35,9	26,5	19,0	14,7	3,9
1911	Total	100,0	37,3	24,6	18,8	14,9	4,4
	Males	100,0	37,5	23,7	18,9	15,2	4,7
	Females	100,0	37,0	25,7	18,7	14,4	4,2
1921	Total	100,0	36,4	25,9	18,1	15,4	4,2
	Males	100,0	37,0	24,8	18,0	15,9	4,3
	Females	100,0	35,8	27,0	18,1	15,0	4,1
1931	Total	100,0	33,4	27,7	18,1	16,0	4,8
	Males	100,0	34,4	26,5	17,8	16,3	5,0
	Females	100,0	32,4	28,8	18,3	15,8	4,7
1946	Total	100,0	33,9	25,8	18,8	15,7	5,8
	Males	100,0	34,9	25,3	18,4	15,7	5,7
	Females	100,0	32,9	26,3	19,1	15,8	5,9
1960	Total	100,0	36,3	23,5	17,1	16,7	6,4
	Males	100,0	37,8	22,9	16,6	16,5	6,2
	Females	100,0	35,0	23,9	17,6	17,0	6,5
1973	Total	100,0	28,9	27,3	17,0	17,3	9,5
	Males	100,0	29,9	27,9	16,2	16,9	9,1
	Females	100,0	27,8	26,8	17,6	18,0	9,8
1976	Total	100,0	25,4	29,0	17,9	17,6	10,1
	Males	100,0	26,1	29,8	17,8	17,0	9,3
	Females	100,0	24,6	28,2	18,1	18,2	10,9
1982	Total	100,0	25,0	26,6	20,0	17,6	10,8
	Males	100,0	25,9	27,5	19,9	16,8	9,9
	Females	100,0	24,2	25,7	20,2	18,3	11,6
1992	Total	100,0	25,4	22,0	22,2	19,4	11,0
	Males	100,0	26,3	22,4	22,5	18,8	10,0
	Females	100,0	24,5	21,6	22,0	19,8	12,1
2001	Total	100,0	21,5	22,6	22,0	22,2	11,7
	Males	100,0	22,5	23,0	21,6	22,3	10,6
	Females	100,0	20,6	22,1	22,5	22,1	12,7

Notes: - Up to 1960 the data refer to the de facto population, but thereafter to the de jure.
 - Figures after 1974 refer to the Government controlled area.

TABLE C.1.5. POPULATION OF MUNICIPALITIES AND COMMUNITIES BY SIZE, 1992 AND 2001 CENSUSES

District	Number of inhabitants									
	Total	Under 200	200-499	500-999	1000-1999	2000-4999	5000-9999	10000-19999	20000-49999	50000+
1992 CENSUS										
NUMBER OF MUNICIPALITIES AND COMMUNITIES										
Lefkosia	105	28	30	17	12	11	1	3	2	1
Keryneia	0	0	0	0	0	0	0	0	0	0
Ammochostos	9	0	0	0	3	5	1	0	0	0
Larnaka	52	13	11	14	5	7	1	0	1	0
Lemesos	112	55	33	8	6	5	2	2	0	1
Pafos	108	63	26	11	4	3	0	1	0	0
TOTAL	386	159	100	50	30	31	5	6	3	2
POPULATION OF MUNICIPALITIES AND COMMUNITIES										
Lefkosia	244.779	2.619	9.794	12.669	16.113	34.548	9.942	39.627	67.968	51.499
Keryneia	0	0	0	0	0	0	0	0	0	0
Ammochostos	30.798	0	0	0	5.331	17.746	7.721	0	0	0
Larnaka	100.242	1.341	3.398	10.716	7.800	26.178	7.223	0	43.586	0
Lemesos	173.634	5.761	9.960	5.812	7.650	16.965	12.832	27.518	0	87.136
Pafos	52.572	4.416	7.800	7.569	5.078	8.257	0	19.452	0	0
TOTAL	602.025	14.137	30.952	36.766	41.972	103.694	37.718	86.597	111.554	138.635
2001 CENSUS										
NUMBER OF MUNICIPALITIES AND COMMUNITIES										
Lefkosia	105	35	20	16	15	9	3	4	2	1
Keryneia	0	0	0	0	0	0	0	0	0	0
Ammochostos	9	0	0	0	2	6	0	1	0	0
Larnaka	54	16	7	12	9	8	0	1	1	0
Lemesos	110	55	31	6	6	6	3	2	0	1
Pafos	110	70	20	11	4	3	1	0	1	0
TOTAL	388	176	78	45	36	32	7	8	4	2
POPULATION OF MUNICIPALITIES AND COMMUNITIES										
Lefkosia	273.642	3.381	6.896	10.089	19.958	24.003	17.564	56.917	76.309	58.525
Keryneia	0	0	0	0	0	0	0	0	0	0
Ammochostos	37.738	0	0	0	3.598	23.049	0	11.091	0	0
Larnaka	115.268	1.513	2.139	8.499	12.060	32.943	0	11.448	46.666	0
Lemesos	196.553	5.307	9.825	4.526	7.819	18.666	24.143	32.017	0	94.250
Pafos	66.364	4.953	6.231	7.850	6.064	9.227	5.509	0	26.530	0
TOTAL	689.565	15.154	25.091	30.964	49.499	107.888	47.216	111.473	149.505	152.775

Note: - Enumerated population without adjustment for underenumeration.

TABLE C.1.6. HOUSEHOLDS AND AVERAGE NUMBER OF PERSONS PER HOUSEHOLD BY DISTRICT, CENSUS YEARS

District	Number of households			Average number of persons per household		
	1982	1992	2001	1982	1992	2001
TOTAL	145.030	189.223	228.371	3,51	3,23	3,06
Lefkosia	59.609	76.748	91.378	3,51	3,22	3,04
Ammochostos	6.796	9.151	11.814	3,78	3,44	3,24
Larnaka	23.096	30.724	36.891	3,64	3,33	3,16
Lemesos	41.635	55.214	65.761	3,49	3,19	3,04
Pafos	13.894	17.386	22.527	3,28	3,07	2,98
URBAN	90.750	128.019	159.551	3,56	3,22	3,02
Lefkosia	41.807	56.160	68.807	3,53	3,19	2,96
Ammochostos
Larnaka	13.184	18.957	23.235	3,64	3,25	3,07
Lemesos	29.880	42.801	52.472	3,57	3,23	3,04
Pafos	5.879	10.101	15.037	3,53	3,27	3,13
RURAL	54.280	61.204	68.820	3,43	3,24	3,16
Lefkosia	17.802	20.588	22.571	3,46	3,31	3,26
Ammochostos	6.796	9.151	11.814	3,78	3,44	3,24
Larnaka	9.912	11.767	13.656	3,64	3,44	3,31
Lemesos	11.755	12.413	13.289	3,26	3,06	3,01
Pafos	8.015	7.285	7.490	3,09	2,80	2,70

TABLE C.2.1. TOTAL DE JURE POPULATION BY SEX, 1961-2009
(including estimates of Turkish Cypriots in the occupied area)

(000's)

Year	Mid year			Annual growth rate	End of the year			Annual growth rate
	Total	Males	Females		Total	Males	Females	
1961	578,7	284,8	293,9	..	575,9	284,0	291,9	..
1970	614,6	302,8	311,8	0,9	616,9	304,0	312,9	0,8
1974	640,7	317,2	323,5	1,1	621,6	308,3	313,3	-2,5
1975	610,5	303,8	306,7	-4,7	598,9	298,9	300,0	-3,7
1980	611,0	303,3	307,7	1,0	614,9	305,0	309,9	1,2
1985	647,3	322,4	324,9	1,2	651,3	324,5	326,8	1,1
1990	680,6	339,2	341,4	1,5	687,1	342,3	344,8	1,8
1991	693,3	345,2	348,1	1,9	699,8	348,4	351,4	1,8
1992	706,2	351,7	354,5	1,9	713,7	355,6	358,1	2,0
1993	719,6	358,2	361,4	1,9	725,9	360,7	365,2	1,7
1994	731,3	363,0	368,3	1,6	736,9	365,4	371,5	1,5
1995	741,7	367,4	374,3	1,4	746,9	369,6	377,3	1,4
1996	750,8	371,3	379,5	1,2	755,5	373,3	382,2	1,2
1997	759,1	374,7	384,4	1,1	763,4	376,5	386,9	1,0
1998	767,1	378,1	389,0	1,1	771,1	379,7	391,4	1,0
1999	774,5	381,2	393,3	1,0	778,5	383,0	395,5	1,0
2000	781,5	384,2	397,3	0,9	785,3	385,8	399,5	0,9
2001	789,0	387,4	401,6	1,9	793,1	389,2	403,9	1,9
2002	797,1	390,8	406,3	1,0	802,5	393,5	409,0	1,2
2003	808,2	396,7	411,5	1,4	818,2	402,5	415,7	2,0
2004	825,1	406,3	418,8	2,1	837,3	412,6	424,7	2,3
2005	846,0	417,0	429,0	2,5	854,3	421,2	433,1	2,0
2006	859,3	423,7	435,6	1,6	867,6	427,1	440,5	1,6
2007	873,9	430,3	443,6	1,7	877,6	433,2	444,4	1,2
2008	881,5	435,5	446,0	0,9	885,6	439,0	446,6	0,9
2009	888,7	440,5	448,2	0,8	892,4	442,3	450,1	0,8

CHART C.1. ANNUAL GROWTH RATE OF THE TOTAL DE JURE POPULATION (end of year), 1962-2009

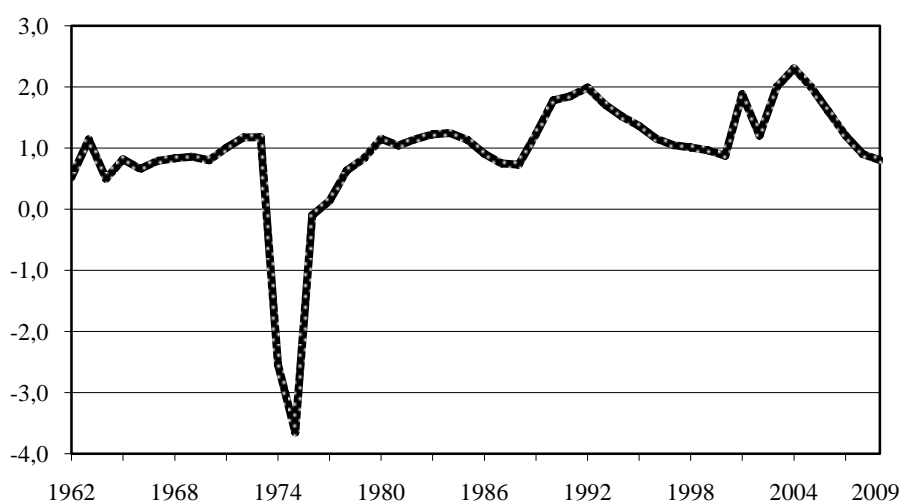

TABLE C.2.2. ESTIMATES OF TOTAL POPULATION, 1974-2009
(including estimates of Turkish Cypriots in the occupied area)

(000's)

Year	Mid year			End of the year		
	Total Population	Population in the government controlled area	Turkish Cypriots	Total Population	Population in the government controlled area	Turkish Cypriots
1974	640,7	520,5	120,2	621,6	505,7	115,9
1975	610,5	502,2	108,3	598,9	498,3	100,6
1976	598,6	497,9	100,7	598,3	497,6	100,7
1977	598,4	497,5	100,9	599,1	498,0	101,1
1978	601,0	499,6	101,4	602,9	501,3	101,6
1979	605,1	503,2	101,9	607,9	505,8	102,1
1980	611,0	508,6	102,4	614,9	512,3	102,6
1981	617,9	515,0	102,9	621,3	518,2	103,1
1982	624,3	520,8	103,5	628,4	524,6	103,8
1983	631,8	527,6	104,2	636,1	531,5	104,6
1984	639,9	534,8	105,1	644,0	538,4	105,6
1985	647,3	541,1	106,2	651,3	544,6	106,7
1986	654,0	547,5	106,5	657,2	550,9	106,3
1987	659,4	553,5	105,9	662,1	556,6	105,5
1988	664,2	559,3	104,9	666,9	562,7	104,2
1989	670,8	567,5	103,3	675,1	572,7	102,4
1990	680,6	579,4	101,2	687,1	587,1	100,0
1991	693,3	594,9	98,4	699,8	603,1	96,7
1992	706,2	610,6	95,6	713,7	619,2	94,5
1993	719,6	625,8	93,8	725,9	632,9	93,0
1994	731,3	639,0	92,3	736,9	645,4	91,5
1995	741,7	650,7	91,0	746,9	656,3	90,6
1996	750,8	660,9	89,9	755,5	666,3	89,2
1997	759,1	670,4	88,7	763,4	675,2	88,2
1998	767,1	678,9	88,2	771,1	682,9	88,2
1999	774,5	686,4	88,1	778,5	690,5	88,0
2000	781,5	693,6	87,9	785,3	697,5	87,8
2001	789,0	701,3	87,7	793,1	705,5	87,6
2002	797,1	709,6	87,5	802,5	715,1	87,4
2003	808,2	720,6	87,6	818,2	730,4	87,8
2004	825,1	737,1	88,0	837,3	749,2	88,1
2005	846,0	758,0	88,0	854,3	766,4	87,9
2006	859,3	770,9	88,4	867,6	778,7	88,9
2007	873,9	785,3	88,6	877,6	789,3	88,3
2008	881,5	793,0	88,5	885,6	796,9	88,7
2009	888,7	799,7	89,0	892,4	803,2	89,2

Notes: - Estimates of the number of Turkish Cypriots have been revised from 1974 onwards. These estimates are the result of population projections based on the age and sex structure of the Turkish Cypriot community as at Census 1960 and with assumptions of fertility and mortality similar to the rest of the Cyprus population. With regard to the migration of Turkish Cypriots after 1974, migration assumptions are based on figures obtained from Turkish Cypriot Sources.

- Illegal settlers from Turkey in the Turkish occupied area are not included in the total population figures as they are not part of the Cyprus population. Their number is estimated in the range of 160-170 thousands.

TABLE C.2.3. DE JURE POPULATION ESTIMATES BY SEX, 1974-2009

(000's)

Year	Mid year			Annual growth rate	End of the year			Annual growth rate
	Total	Males	Females		Total	Males	Females	
1974	520,5	257,7	262,8		505,7	250,8	254,9	
1975	502,2	249,9	252,3	-3,5	498,3	248,7	249,6	-1,5
1980	508,6	252,5	256,1	1,1	512,3	254,1	258,2	1,3
1985	541,1	269,5	271,6	1,2	544,6	271,3	273,3	1,2
1990	579,4	288,8	290,6	2,1	587,1	292,5	294,6	2,5
1991	594,9	296,2	298,7	2,7	603,1	300,3	302,8	2,7
1992	610,6	304,1	306,5	2,6	619,2	308,5	310,7	2,7
1993	625,8	311,5	314,3	2,5	632,9	314,5	318,4	2,2
1994	639,0	317,2	321,8	2,1	645,4	320,0	325,4	2,0
1995	650,7	322,3	328,4	1,8	656,3	324,8	331,5	1,7
1996	660,9	326,8	334,1	1,6	666,3	329,2	337,1	1,5
1997	670,4	330,9	339,5	1,4	675,2	333,0	342,2	1,3
1998	678,9	334,6	344,3	1,3	682,9	336,3	346,6	1,1
1999	686,4	337,8	348,6	1,1	690,5	339,7	350,8	1,1
2000	693,6	341,0	352,6	1,0	697,5	342,7	354,8	1,0
2001	701,3	344,3	357,0	2,2	705,5	346,2	359,3	2,2
2002	709,6	347,9	361,7	1,2	715,1	350,6	364,5	1,4
2003	720,6	353,7	366,9	1,6	730,4	359,3	371,1	2,1
2004	737,1	363,0	374,1	2,3	749,2	369,2	380,0	2,6
2005	758,0	373,6	384,4	2,8	766,4	377,8	388,6	2,3
2006	770,9	380,1	390,8	1,7	778,7	383,4	395,3	1,6
2007	785,3	386,7	398,6	1,9	789,3	389,6	399,7	1,4
2008	793,0	391,8	401,2	1,0	796,9	395,0	401,9	1,0
2009	799,7	396,4	403,3	0,8	803,2	398,1	405,1	0,8

TABLE C.2.4. POPULATION CHANGES, 1974-2009

Year	Numbers			Rates (per 1.000 population)		
	Natural Increase	Net Migration	Population Change	Natural Increase	Net Migration	Population Change
1974	2.988	-15.408	-12.420	5,7	-29,6	-23,9
1975	4.076	-11.542	-7.466	8,1	-23,0	-14,9
1980	5.664	771	6.435	11,1	1,5	12,7
1985	5.969	238	6.207	11,0	0,4	11,5
1990	5.778	8.708	14.486	10,0	15,0	25,0
1991	5.367	10.559	15.926	9,0	17,7	26,8
1992	6.152	9.999	16.151	10,1	16,4	26,5
1993	5.725	8.000	13.725	9,1	12,8	21,9
1994	5.455	7.000	12.455	8,5	11,0	19,5
1995	4.934	6.000	10.934	7,6	9,2	16,8
1996	4.680	5.300	9.980	7,1	8,0	15,1
1997	4.102	4.800	8.902	6,1	7,2	13,3
1998	3.447	4.200	7.647	5,1	6,2	11,3
1999	3.435	4.200	7.635	5,0	6,1	11,1
2000	3.092	3.960	7.052	4,5	5,7	10,2
2001	3.340	4.650	7.990	4,8	6,6	11,4
2002	2.715	6.885	9.600	3,8	9,7	13,5
2003	2.888	12.342	15.230	4,0	17,1	21,1
2004	3.084	15.724	18.808	4,2	21,3	25,5
2005	2.818	14.416	17.234	3,7	19,0	22,7
2006	3.604	8.671	12.275	4,6	11,2	15,9
2007	3.195	7.390	10.585	4,1	9,4	13,5
2008	4.011	3.595	7.606	5,1	4,5	9,6
2009	4.426	1.846	6.272	5,5	2,3	7,8

CHART C.2. POPULATION BY AGE AND SEX, 2009

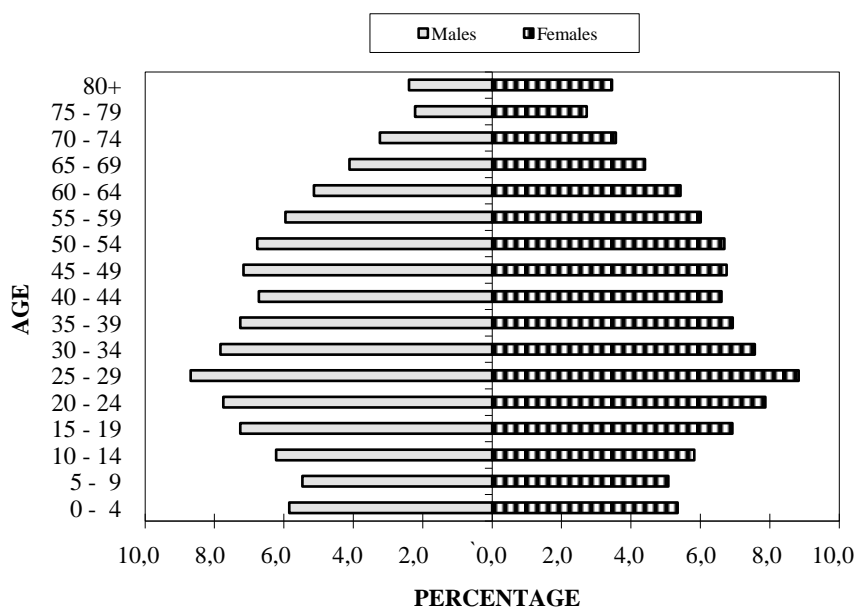

TABLE C.2.5. END OF THE YEAR DE JURE POPULATION ESTIMATES BY AGE GROUP AND SEX, 1995-2009

(000's)

Age	1995	2000	2001	2002	2003	2004	2005	2006	2007	2008	2009
Total	656,3	697,5	705,5	715,1	730,4	749,2	766,4	778,7	789,3	796,9	803,2
0 - 4	53,2	46,1	44,0	42,5	41,4	41,1	40,9	41,5	42,5	43,7	45,0
5 - 9	53,7	53,9	53,5	51,6	49,7	47,5	45,8	44,4	43,3	42,4	42,3
10 - 14	54,7	55,5	54,2	55,1	55,1	55,1	54,5	53,9	52,1	50,3	48,4
15 - 19	49,5	57,5	55,8	56,0	56,5	56,6	56,9	56,1	56,8	56,8	56,9
20 -24	46,5	52,6	53,6	55,7	58,3	62,4	64,3	65,0	64,9	64,1	62,7
25 - 29	47,7	48,1	50,0	50,9	52,8	56,7	61,9	65,1	67,5	69,6	70,3
30 - 34	51,0	49,5	49,3	50,2	53,0	55,1	56,3	58,1	59,3	60,3	61,8
35 - 39	50,5	52,6	52,7	52,0	53,1	53,9	54,1	54,3	55,4	56,1	57,0
40 - 44	44,9	51,4	53,4	54,3	55,4	56,2	57,1	56,9	56,1	54,7	53,6
45 - 49	41,2	45,2	46,6	48,1	50,2	52,8	55,0	56,4	56,9	56,8	55,9
50 - 54	35,3	41,1	43,5	44,7	45,8	47,0	48,2	49,3	50,8	52,6	54,0
55 - 59	29,6	36,5	35,3	36,9	39,0	41,4	43,7	45,6	46,8	47,5	48,1
60 - 64	26,0	28,9	31,4	32,7	33,2	34,0	35,3	36,6	38,6	40,5	42,5
65 - 69	22,9	24,8	26,0	27,0	28,1	29,2	30,5	31,4	32,4	33,2	34,1
70 - 74	18,7	20,7	21,4	21,9	22,4	23,1	23,8	24,2	25,2	26,2	27,3
75 - 79	13,8	15,3	16,3	16,7	17,2	17,6	18,0	18,4	18,7	19,3	19,8
80+	17,1	17,8	18,5	18,8	19,2	19,5	20,1	21,5	22,0	22,8	23,5

(cont'd)

TABLE C.2.5 (cont'd). END OF THE YEAR DE JURE POPULATION ESTIMATES BY AGE GROUP AND SEX, 1995-2009

(000's)

Age	1995	2000	2001	2002	2003	2004	2005	2006	2007	2008	2009
Males	324,8	342,7	346,2	350,6	359,3	369,2	377,8	383,4	389,6	395,0	398,1
0 - 4	27,5	23,6	22,4	21,8	21,2	21,1	21,0	21,4	21,9	22,6	23,3
5 - 9	27,7	27,8	27,4	26,4	25,5	24,3	23,4	22,6	22,2	21,7	21,7
10 - 14	28,2	28,5	28,0	28,4	28,4	28,2	28,0	27,6	26,6	25,9	24,8
15 - 19	25,0	29,2	28,7	28,7	28,9	29,0	28,9	28,6	28,9	28,9	28,9
20 - 24	22,9	25,7	27,1	28,4	30,0	32,0	32,5	32,3	31,9	31,3	30,8
25 - 29	23,4	22,8	23,9	24,8	26,3	28,5	31,4	32,7	33,7	34,7	34,6
30 - 34	25,3	23,8	23,2	23,7	25,5	27,1	27,7	28,7	29,8	30,3	31,2
35 - 39	25,3	25,8	25,3	24,8	25,2	25,8	26,2	26,4	27,2	28,4	28,9
40 - 44	22,5	25,7	26,1	26,4	27,1	27,6	27,9	27,8	27,5	27,2	26,8
45 - 49	20,4	22,5	23,2	23,6	24,5	25,8	27,1	27,9	28,6	28,8	28,5
50 - 54	17,6	20,3	21,5	22,0	22,6	23,1	23,8	24,3	25,1	26,0	26,9
55 - 59	14,4	18,1	17,3	18,0	19,1	20,2	21,2	22,2	23,0	23,5	23,7
60 - 64	12,2	14,0	15,3	15,9	16,1	16,4	17,1	17,7	18,6	19,6	20,5
65 - 69	10,4	11,5	12,2	12,7	13,3	14,0	14,7	15,2	15,7	16,0	16,3
70 - 74	8,6	9,2	9,6	9,8	10,1	10,5	10,9	11,2	11,7	12,3	12,9
75 - 79	6,2	6,8	7,2	7,3	7,5	7,6	7,8	8,0	8,2	8,5	8,8
80+	7,2	7,4	7,8	7,9	8,0	8,0	8,2	8,8	9,0	9,3	9,5
Females	331,5	354,9	359,3	364,5	371,1	380,0	388,6	395,3	399,7	401,9	405,1
0 - 4	25,7	22,5	21,6	20,7	20,2	20,0	19,9	20,1	20,6	21,1	21,7
5 - 9	26,0	26,1	26,1	25,2	24,2	23,2	22,4	21,8	21,1	20,7	20,6
10 - 14	26,5	27,0	26,2	26,7	26,7	26,9	26,5	26,3	25,5	24,5	23,6
15 - 19	24,5	28,3	27,1	27,3	27,6	27,6	28,0	27,5	27,9	27,9	28,0
20 - 24	23,6	26,9	26,5	27,3	28,3	30,4	31,8	32,7	33,0	32,7	31,9
25 - 29	24,3	25,3	26,1	26,1	26,5	28,2	30,5	32,4	33,8	34,9	35,7
30 - 34	25,7	25,7	26,1	26,5	27,5	28,0	28,6	29,4	29,5	30,0	30,6
35 - 39	25,2	26,8	27,4	27,2	27,9	28,1	27,9	27,9	28,2	27,7	28,1
40 - 44	22,4	25,7	27,3	27,9	28,3	28,6	29,2	29,1	28,6	27,6	26,8
45 - 49	20,8	22,7	23,4	24,5	25,7	27,0	27,9	28,5	28,3	28,0	27,4
50 - 54	17,8	20,8	22,0	22,7	23,2	23,9	24,4	25,0	25,7	26,5	27,1
55 - 59	15,2	18,4	18,0	18,9	19,9	21,2	22,5	23,4	23,8	24,0	24,4
60 - 64	13,8	14,9	16,1	16,8	17,1	17,6	18,2	18,9	20,0	21,0	22,0
65 - 69	12,5	13,3	13,8	14,3	14,8	15,2	15,8	16,2	16,7	17,2	17,8
70 - 74	10,1	11,5	11,8	12,1	12,3	12,6	12,9	13,0	13,5	13,9	14,4
75 - 79	7,5	8,5	9,1	9,4	9,7	10,0	10,2	10,4	10,5	10,8	11,0
80+	9,9	10,5	10,7	10,9	11,2	11,5	11,9	12,7	13,0	13,4	14,0

POPULATION

TABLE C.2.6. POPULATION BY DISTRICT (end of the year), 1992-2009

District	1992	1993	1994	1995	1996	1997	1998	1999	2000	2001	2002	2003	2004	2005	2006	2007	2008	2009
ALL DISTRICTS	619,2	632,9	645,4	656,3	666,3	675,2	682,9	690,5	697,5	705,5	715,1	730,4	749,2	766,4	778,7	789,3	796,9	803,2
Lefkosia	251,3	256,3	260,8	264,6	268,0	271,0	273,4	275,8	277,9	280,3	283,5	289,1	296,1	302,6	307,1	310,9	313,4	315,4
Amnochoostos	31,7	32,7	33,6	34,4	35,1	35,8	36,5	37,1	37,8	38,5	39,1	40,1	41,2	42,2	43,0	43,7	44,3	44,8
Lamaka	103,5	105,8	107,8	109,6	111,2	112,6	113,9	115,1	116,2	117,5	119,3	121,9	125,2	128,1	130,1	131,9	133,3	134,4
Lemesos	178,6	182,4	185,8	188,8	191,5	193,9	195,8	197,8	199,5	201,6	204,6	209,2	214,8	219,9	223,6	226,7	228,9	230,8
Pafos	54,1	55,7	57,4	58,9	60,5	61,9	63,3	64,7	66,1	67,6	68,6	70,1	71,9	73,6	74,9	76,1	77,0	77,8
URBAN AREAS	418,9	429,1	438,5	446,9	454,7	461,8	468,1	474,3	480,1	486,7	494,3	505,9	520,0	533,2	542,9	551,5	557,9	563,5
Lefkosia	182,5	186,4	189,9	193,0	195,7	198,2	200,2	202,3	204,1	206,2	208,9	213,5	219,2	224,5	228,4	231,8	234,2	236,2
Amnochoostos
Lamaka	62,6	64,1	65,4	66,6	67,6	68,6	69,5	70,3	71,1	72,0	73,2	74,9	77,0	79,0	80,4	81,7	82,7	83,5
Lemesos	140,3	143,6	146,6	149,2	151,7	153,8	155,7	157,5	159,2	161,2	163,9	167,8	172,5	176,9	180,1	183,0	185,1	187,1
Pafos	33,5	35,0	36,6	38,1	39,7	41,2	42,7	44,2	45,7	47,3	48,3	49,7	51,3	52,8	54,0	55,0	55,9	56,7
RURAL AREAS	200,3	203,8	206,9	209,4	211,6	213,4	214,8	216,2	217,4	218,8	220,8	224,5	229,2	233,2	235,8	237,8	239,0	239,7
Lefkosia	68,8	69,9	70,9	71,6	72,3	72,8	73,2	73,5	73,8	74,1	74,6	75,6	76,9	78,1	78,7	79,1	79,2	79,2
Amnochoostos	31,7	32,7	33,6	34,4	35,1	35,8	36,5	37,1	37,8	38,5	39,1	40,1	41,2	42,2	43,0	43,7	44,3	44,8
Lamaka	40,9	41,7	42,4	43,0	43,6	44,0	44,4	44,8	45,1	45,5	46,1	47,0	48,2	49,1	49,7	50,2	50,6	50,9
Lemesos	38,3	38,8	39,2	39,6	39,8	40,1	40,1	40,3	40,3	40,4	40,7	41,4	42,3	43,0	43,5	43,7	43,8	43,7
Pafos	20,6	20,7	20,8	20,8	20,8	20,7	20,6	20,5	20,4	20,3	20,3	20,4	20,6	20,8	20,9	21,1	21,1	21,1

(000's)

POPULATION

TABLE C.2.7. HOUSEHOLDS BY DISTRICT (end of the year), 1992-2009

District	1992	1993	1994	1995	1996	1997	1998	1999	2000	2001	2002	2003	2004	2005	2006	2007	2008	2009
ALL DISTRICTS	190,5	194,4	198,4	202,4	206,6	210,9	215,3	219,7	224,3	229,0	233,0	238,8	247,7	256,6	263,3	270,3	276,6	280,7
Lefkosia	77,4	78,9	80,4	81,9	83,5	85,0	86,6	88,2	89,9	91,6	93,2	95,4	98,9	102,3	104,9	107,6	110,0	111,4
Amnochoostos	9,2	9,5	9,7	10,0	10,3	10,6	10,9	11,2	11,5	11,9	12,1	12,5	13,0	13,6	14,0	14,4	14,8	15,1
Lamaka	30,8	31,4	32,1	32,7	33,4	34,1	34,8	35,5	36,3	37,0	37,7	38,7	40,2	41,7	42,8	44,0	45,1	45,9
Lemesos	55,6	56,6	57,7	58,8	59,9	61,1	62,3	63,5	64,7	65,9	67,1	68,8	71,3	73,9	75,8	77,8	79,5	80,7
Pafos	17,5	18,0	18,5	19,0	19,5	20,1	20,7	21,3	21,9	22,6	22,9	23,4	24,3	25,1	25,8	26,5	27,2	27,6
URBAN AREAS	128,9	132,0	135,2	138,5	141,8	145,3	148,8	152,4	156,2	160,0	163,4	167,9	174,6	181,3	186,4	191,7	196,6	199,8
Lefkosia	56,5	57,8	59,1	60,5	61,8	63,2	64,6	66,0	67,5	69,0	70,4	72,2	75,0	77,8	79,8	82,0	84,0	85,2
Amnochoostos
Lamaka	19,0	19,4	19,9	20,3	20,8	21,3	21,7	22,2	22,8	23,3	23,8	24,5	25,5	26,4	27,2	28,0	28,7	29,2
Lemesos	43,2	44,1	45,1	46,1	47,1	48,2	49,3	50,4	51,5	52,6	53,7	55,2	57,4	59,6	61,3	63,0	64,6	65,7
Pafos	10,2	10,7	11,1	11,6	12,1	12,6	13,2	13,8	14,4	15,1	15,5	16,0	16,7	17,5	18,1	18,7	19,3	19,7
RURAL AREAS	61,6	62,4	63,2	63,9	64,8	65,6	66,5	67,3	68,1	69,0	69,6	70,9	73,1	75,3	76,9	78,6	80,0	80,9
Lefkosia	20,9	21,1	21,3	21,4	21,7	21,8	22,0	22,2	22,4	22,6	22,8	23,2	23,9	24,5	25,1	25,6	26,0	26,2
Amnochoostos	9,2	9,5	9,7	10,0	10,3	10,6	10,9	11,2	11,5	11,9	12,1	12,5	13,0	13,6	14,0	14,4	14,8	15,1
Lamaka	11,8	12,0	12,2	12,4	12,6	12,8	13,1	13,3	13,5	13,7	13,9	14,2	14,7	15,3	15,6	16,0	16,4	16,7
Lemesos	12,4	12,5	12,6	12,7	12,8	12,9	13,0	13,1	13,2	13,3	13,4	13,6	13,9	14,3	14,5	14,8	14,9	15,0
Pafos	7,3	7,3	7,4	7,4	7,4	7,5	7,5	7,5	7,5	7,5	7,4	7,4	7,6	7,6	7,7	7,8	7,9	7,9

(000's)

TABLE C.3.1. LIVE BIRTHS BY SEX AND BIRTH RATES, 1974-2009

Year	Total	Males	Females	Birth rate	% change over previous year	Sex ratio at birth	Masculinity proportion at birth
1974	8.593	4.407	4.186	16,5	..	1.053	51,3
1975	8.040	4.108	3.932	16,0	-6,4	1.045	51,1
1980	10.383	5.446	4.937	20,4	4,9	1.103	52,5
1985	10.568	5.549	5.019	19,5	-4,0	1.106	52,5
1990	10.622	5.446	5.176	18,3	3,4	1.052	51,3
1991	10.442	5.468	4.974	17,6	-1,7	1.099	52,4
1992	11.372	5.797	5.575	18,6	8,9	1.040	51,0
1993	10.514	5.442	5.072	16,8	-7,5	1.073	51,8
1994	10.379	5.335	5.044	16,2	-1,3	1.058	51,4
1995	9.869	5.152	4.717	15,2	-4,9	1.092	52,2
1996	9.638	4.995	4.643	14,6	-2,3	1.076	51,8
1997	9.275	4.719	4.556	13,8	-3,8	1.036	50,9
1998	8.879	4.591	4.288	13,1	-4,3	1.071	51,7
1999	8.505	4.312	4.193	12,4	-4,2	1.028	50,7
2000	8.447	4.417	4.030	12,2	-0,7	1.096	52,3
2001	8.167	4.201	3.966	11,6	-3,3	1.059	51,4
2002	7.883	4.123	3.760	11,1	-3,5	1.097	52,3
2003	8.088	4.166	3.922	11,2	2,6	1.062	51,5
2004	8.309	4.257	4.052	11,3	2,7	1.051	51,2
2005	8.243	4.225	4.018	10,9	-0,8	1.052	51,3
2006	8.731	4.559	4.172	11,3	5,9	1.093	52,2
2007	8.575	4.466	4.109	10,9	-1,8	1.087	52,1
2008	9.205	4.727	4.478	11,6	7,3	1.056	51,4
2009	9.608	4.904	4.704	12,0	4,4	1.043	51,0

TABLE C.3.2. FERTILITY RATES, 1974-2009

Year	Age specific fertility rates (per thousand)							Total fertility rate	Reproduction rate		General fertility rate
	15-19	20-24	25-29	30-34	35-39	40-44	45-49		Gross	Net	
1974	95	674	782	388	140	36	3	2,12	1,03	0,99	65,83
1975	101	667	718	362	134	31	4	2,01	0,99	0,94	63,45
1980	178	847	848	425	137	20	2	2,46	1,17	1,12	79,53
1985	172	798	768	456	164	25	1	2,38	1,13	1,11	76,12
1990	172	746	845	447	173	35	2	2,42	1,18	1,16	73,54
1991	153	723	807	443	170	32	2	2,33	1,11	1,09	70,33
1992	161	747	835	510	194	38	3	2,49	1,22	1,20	74,63
1993	119	662	749	491	189	32	3	2,24	1,10	1,08	67,04
1994	104	610	759	477	188	33	2	2,17	1,06	1,05	64,46
1995	88	569	682	459	194	39	3	2,03	1,00	0,98	59,82
1996	77	512	703	458	176	33	3	1,96	0,96	0,95	57,28
1997	65	477	680	428	184	29	3	1,87	0,91	0,90	54,06
1998	61	445	629	426	169	33	2	1,76	0,86	0,85	50,81
1999	58	387	601	420	169	34	4	1,67	0,82	0,80	47,89
2000	50	360	602	433	159	36	3	1,64	0,80	0,79	46,91
2001	40	339	576	406	173	30	3	1,57	0,76	0,75	44,74
2002	37	295	547	413	165	34	3	1,49	0,73	0,72	42,54
2003	23	258	542	437	189	45	4	1,50	0,73	0,73	42,72
2004	29	239	549	441	187	39	4	1,49	0,72	0,72	42,58
2005	23	202	503	452	192	39	5	1,42	0,69	0,68	40,98
2006	44	246	522	424	167	31	3	1,44	0,70	0,69	42,46
2007	20	171	450	474	224	40	5	1,39	0,67	0,66	41,11
2008	25	178	467	493	244	48	7	1,46	0,72	0,71	44,05
2009	23	180	458	527	255	58	8	1,51	0,74	0,74	46,08

Notes: - Rates are based on average population estimates and on the female population aged 15-49 years.
 - As from 1993 the TFR is calculated as a summation of the age specific fertility rate of each single age

TABLE C.3.3. LIVE BIRTHS BY BIRTH ORDER AND MEAN AGE OF MOTHER AT CHILD BIRTH, 1974-2009

Year	Total		Live birth order										Mean age at birth of first child	Mean age at birth of any child
			First		Second		Third		Fourth +		Not stated			
	No.	%	No.	%	No.	%	No.	%	No.	%	No.	%		
1974	8.593	100,0	3.500	40,7	3.010	35,0	1.324	15,4	726	8,4	33	0,4
1975	8.040	100,0	3.465	43,1	2.627	32,7	1.168	14,5	704	8,8	76	0,9	24,0	26,4
1980	10.383	100,0	4.726	45,5	3.657	35,2	1.463	14,1	482	4,6	55	0,5	23,8	26,1
1985	10.568	100,0	4.024	38,1	3.920	37,1	1.965	18,6	643	6,1	16	0,2	23,7	26,2
1990	10.622	100,0	4.093	38,5	3.826	36,0	1.969	18,5	713	6,7	21	0,2	24,7	27,1
1991	10.443	100,0	3.983	38,1	3.646	34,9	1.964	18,8	815	7,8	35	0,3	24,8	27,3
1992	11.372	100,0	4.145	36,4	3.752	33,0	2.249	19,8	1.189	10,5	37	0,3	24,7	27,5
1993	10.514	100,0	3.525	33,5	3.545	33,7	2.145	20,4	1.220	11,6	79	0,8	25,0	27,8
1994	10.379	100,0	3.537	34,1	3.536	34,1	2.093	20,2	1.157	11,1	56	0,5	25,2	28,0
1995	9.869	100,0	3.445	34,9	3.313	33,6	1.968	19,9	1.112	11,3	31	0,3	25,5	28,2
1996	9.638	100,0	3.411	35,4	3.212	33,3	1.978	20,5	1.025	10,6	12	0,1	25,6	28,2
1997	9.275	100,0	3.329	35,9	3.118	33,6	1.790	19,3	1.031	11,1	7	0,1	25,8	28,4
1998	8.879	100,0	3.237	36,4	2.901	32,7	1.757	19,8	978	11,0	6	0,1	25,7	28,4
1999	8.505	100,0	3.172	37,3	2.843	33,4	1.609	18,9	880	10,4	1	0,0	25,8	28,6
2000	8.447	100,0	3.185	37,7	2.808	33,2	1.442	17,1	813	9,6	199	2,4	26,1	28,7
2001	8.167	100,0	3.061	37,5	2.639	32,3	1.291	15,8	701	8,6	475	5,8	26,3	28,9
2002	7.883	100,0	3.026	38,4	2.551	32,4	1.195	15,2	661	8,4	450	5,7	26,7	29,1
2003	8.088	100,0	3.161	39,1	2.617	32,4	1.195	14,8	561	6,9	554	6,8	26,9	29,3
2004	8.309	100,0	3.568	42,9	2.900	34,9	1.242	15,0	489	5,9	110	1,3	27,1	29,2
2005	8.243	100,0	3.501	42,5	2.893	35,1	1.294	15,7	512	6,2	43	0,5	27,4	29,4
2006	8.731	100,0	3.826	43,8	3.005	34,4	1.327	15,2	499	5,7	74	0,8	27,7	29,6
2007	8.575	100,0	3.943	46,0	2.919	34,0	1.218	14,2	442	5,2	53	0,6	28,0	29,8
2008	9.205	100,0	4.176	45,4	3.103	33,7	1.303	14,2	470	5,1	153	1,7	29,0	30,4
2009	9.608	100,0	4.395	45,7	3.279	34,1	1.331	13,9	451	4,7	152	1,6	27,8	29,6

Notes: - Live birth order is the biological live birth order.
- For 1975 the live birth order "tenth and over" was included in the "not stated".

TABLE C.3.4. DEATHS BY SEX AND DEATH RATES, 1974-2009

Year	Total	Males	Females	Death rate	Male deaths per 1000 of male population	Female deaths per 1000 of female population	Male deaths per 1000 of female deaths	Infant mortality rate
1974	5.605	3.193	2.412	10,8	12,4	9,2	1.324	17,0
1975	3.964	2.171	1.793	7,9	8,7	7,1	1.211	15,0
1980	4.719	2.405	2.314	9,3	9,5	9,0	1.039	12,0
1985	4.599	2.333	2.266	8,5	8,7	8,3	1.030	12,0
1990	4.844	2.539	2.305	8,4	8,8	7,9	1.102	11,0
1991	5.075	2.695	2.380	8,5	9,1	8,0	1.132	11,0
1992	5.220	2.680	2.540	8,5	8,8	8,3	1.055	10,0
1993	4.789	2.540	2.249	7,7	8,2	7,2	1.129	8,6
1994	4.924	2.564	2.360	7,7	8,1	7,3	1.086	8,6
1995	4.935	2.614	2.321	7,6	8,1	7,1	1.126	8,5
1996	4.958	2.649	2.309	7,5	8,1	6,9	1.147	8,3
1997	5.173	2.737	2.436	7,7	8,3	7,2	1.124	8,0
1998	5.432	2.908	2.524	8,0	8,7	7,3	1.152	7,0
1999	5.070	2.599	2.471	7,4	7,7	7,1	1.052	6,0
2000	5.355	2.846	2.509	7,7	8,3	7,1	1.134	5,6
2001	4.827	2.565	2.262	6,9	7,5	6,3	1.134	4,9
2002	5.168	2.752	2.416	7,3	7,9	6,7	1.139	4,7
2003	5.200	2.764	2.436	7,2	7,8	6,7	1.135	4,1
2004	5.225	2.825	2.400	7,1	7,8	6,4	1.177	3,5
2005	5.425	2.835	2.590	7,2	7,6	6,7	1.095	4,6
2006	5.127	2.623	2.504	6,7	6,9	6,4	1.048	3,1
2007	5.380	2.813	2.567	6,8	7,2	6,4	1.096	3,1
2008	5.194	2.740	2.454	6,5	7,0	6,1	1.117	3,5
2009	5.182	2.780	2.402	6,5	7,0	6,0	1.157	3,3

Note: Number of deaths includes residents who died abroad but were burried in Cyprus and non residents who died in Cyprus.

TABLE C.3.5. LIFE EXPECTANCY AT BIRTH FOR MALES AND FEMALES

Period	Males	Females
1931/46	57,3	59,3
1948/50	63,6	68,8
1973	70,0	72,9
1976/77	71,9	74,9
1979/81	72,3	76,0
1978/82	72,3	77,0
1983/87	73,9	77,8
1985/89	73,9	78,3
1987/91	74,1	78,6
1992/93	74,6	79,1
1994/95	75,3	79,8
1996/97	75,0	80,0
1998/99	75,3	80,4
2000/01	76,1	81,0
2002/03	77,0	81,4
2004/05	77,0	81,7
2006/07	78,3	81,9
2008/09	77,9	82,4

TABLE C.3.6a. LIFE TABLE - MALES, 2008/09

Age	Death rate	Probability of dying	No. of survivors	No. of deaths	Person years lived	Survival rate	Aggregate years to be lived	Life expectancy
x	nMx	nQx	lx	ndx	nLx	nPx	Tx	ex
0	0,00516	0,00514	100000	514	99516	0,99459	7793347	77,9
1	0,00018	0,00072	99486	72	397777	0,99939	7693832	77,3
5	0,00007	0,00035	99415	35	496988	0,99943	7296055	73,4
10	0,00016	0,00080	99380	79	496702	0,99830	6799067	68,4
15	0,00060	0,00300	99301	298	495858	0,99643	6302365	63,5
20	0,00079	0,00394	99003	390	494085	0,99538	5806507	58,7
25	0,00106	0,00529	98613	521	491800	0,99434	5312422	53,9
30	0,00115	0,00573	98091	562	489017	0,99525	4820622	49,1
35	0,00080	0,00399	97529	389	486696	0,99440	4331604	44,4
40	0,00155	0,00772	97140	750	483970	0,99108	3844909	39,6
45	0,00207	0,01030	96390	993	479653	0,98562	3360939	34,9
50	0,00392	0,01943	95397	1853	472756	0,97557	2881286	30,2
55	0,00615	0,03032	93544	2836	461207	0,95847	2408530	25,7
60	0,01114	0,05429	90707	4924	442055	0,93645	1947322	21,5
65	0,01545	0,07456	85783	6396	413961	0,89957	1505267	17,5
70	0,02831	0,13280	79387	10542	372386	0,83255	1091307	13,7
75	0,04669	0,21026	68845	14475	310032	0,72210	718921	10,4
80	0,08756	0,36054	54369	19603	223875	0,45248	408889	7,5
85	0,18791	1,00000	34767	34767	185013		185013	5,3

TABLE C.3.6b. LIFE TABLE - FEMALES, 2008/09

Age	Death rate	Probability of dying	No. of survivors	No. of deaths	Person years lived	Survival rate	Aggregate years to be lived	Life expectancy
x	nMx	nQx	lx	ndx	nLx	nPx	Tx	ex
0	0,00202	0,00202	100000	202	99810	0,99763	8235385	82,4
1	0,00019	0,00076	99798	76	399006	0,99947	8135576	81,5
5	0,00005	0,00025	99723	25	498551	0,99983	7736570	77,6
10	0,00002	0,00010	99698	10	498463	0,99961	7238020	72,6
15	0,00016	0,00080	99688	80	498269	0,99926	6739556	67,6
20	0,00012	0,00060	99608	60	497898	0,99903	6241287	62,7
25	0,00029	0,00145	99548	144	497416	0,99828	5743390	57,7
30	0,00039	0,00195	99404	194	496559	0,99775	5245974	52,8
35	0,00052	0,00260	99210	258	495444	0,99684	4749415	47,9
40	0,00077	0,00384	98953	380	493878	0,99523	4253971	43,0
45	0,00120	0,00598	98572	590	491521	0,99139	3760093	38,2
50	0,00231	0,01149	97983	1126	487289	0,98746	3268572	33,4
55	0,00277	0,01376	96857	1333	481181	0,98041	2781283	28,7
60	0,00541	0,02672	95524	2552	471753	0,96823	2300102	24,1
65	0,00768	0,03773	92972	3508	456768	0,94823	1828348	19,7
70	0,01478	0,07155	89464	6402	433123	0,89009	1371581	15,3
75	0,03452	0,16022	83062	13308	385520	0,77337	938458	11,3
80	0,07321	0,31292	69754	21827	298149	0,46079	552938	7,9
85	0,18810	1,00000	47927	47927	254789		254789	5,3

TABLE C.3.7. MARRIAGES AND DIVORCES, 1974-2009

Year	Marriages						Divorces		
	Type of marriage			Marriage rate			Number of divorces	Divorce rate	
	Total	Ecclesiastical	Civil	Crude	(1st marriage)			Crude	Total
					Males	Females			
1974	2.796	2.635	161	5,4	140	0,27	...
1975	5.628	5.482	146	11,2	121	0,24	...
1980	3.908	3.472	436	7,7	766	784	164	0,32	41,6
1985	5.659	5.092	567	10,5	1.173	1.221	258	0,48	55,8
1990	5.607	4.623	984	9,7	1.105	1.184	348	0,60	72,8
1991	6.222	5.196	1.026	10,5	1.194	1.303	304	0,51	64,4
1992	4.916	3.422	1.494	8,1	862	954	433	0,71	96,4
1993	6.078	4.401	1.677	9,7	1.106	1.182	504	0,81	102,7
1994	6.200	4.040	2.160	9,7	1.092	1.149	555	0,87	112,6
1995	6.669	4.073	2.596	10,3	1.172	1.209	757	1,16	149,0
1996	5.761	3.000	2.761	8,7	984	989	725	1,10	143,6
1997	7.187	4.145	3.042	10,7	1.240	1.226	851	1,27	164,2
1998	7.738	3.647	4.091	11,4	1.292	1.246	852	1,26	160,1
1999	9.080	3.932	5.148	13,2	1.523	1.431	1.193	1,74	207,8
2000	9.282	3.272	6.010	13,4	1.497	1.257	1.182	1,70	209,8
2001	10.574	3.684	6.890	15,1	1.681	1.436	1.197	1,71	203,7
2002	10.284	3.620	6.664	14,5	1.586	1.541	1.320	1,86	207,8
2003	10.810 (5.556)	3.898 (3.898)	6.912 (1.658)	15,0 (7,7)	1.622	1.599	1.472	2,04	233,1
2004	10.931 (5.349)	3.359 (3.359)	7.572 (1.990)	14,8 (7,3)	1.492 (756)	1.502 (761)	1.614	2,19	246,4
2005	12.966 (5.881)	3.871 (3.871)	9.095 (2.010)	17,1 (7,8)	1.719 (807)	1.732 (813)	1.514	2,00	233,3
2006	12.617 (5.252)	3.799 (3.799)	8.818 (1.453)	16,4 (6,8)	1.626 (630)	1.629 (702)	1.753	2,27	218,3
2007	13.422 (6.332)	4.444 (4.444)	8.978 (1.888)	17,1 (8,1)	1.703 (752)	1.702 (835)	1.648	2,10	259,1
2008	13.395 (6.115)	3.293 (3.293)	10.102 (2.822)	16,9 (7,7)	1.659 (790)	1.649 (771)	1.639	2,07	257,4
2009	12.769 (6.327)	3.795 (3.795)	8.974 (2.532)	16,0 (7,9)	1.563 (730)	1.575 (808)	1.738	2,17	275,4

Notes: - Figures, as from 1982, include also marriages among the Catholic Church.
 - Since 1990 Family Courts have been established.
 - Marriages of residents of Cyprus are shown in parenthesis.

TABLE C.3.8. MEAN AGE AT MARRIAGE BY TYPE OF MARRIAGE, 1974-2009

Year	Total marriages		Ecclesiastical		Civil		Total marriages		Ecclesiastical		Civil	
	Groom	Bride	Groom	Bride	Groom	Bride	Groom	Bride	Groom	Bride	Groom	Bride
	(a) Total marriages						(b) 1st marriage only					
1974	27,3	24,0	27,0	23,7	29,8	26,6	25,7	22,6	25,6	22,5	26,9	24,6
1975	26,2	23,2	26,1	23,1	30,0	27,2	25,5	22,9	25,5	22,9	27,9	25,5
1980	27,4	23,8	26,9	23,3	31,2	27,4	26,1	23,3	25,9	23,0	28,8	25,7
1985	27,7	24,2	27,2	23,7	32,3	28,5	26,5	23,7	26,2	23,4	29,5	26,8
1990	28,7	25,2	27,9	24,4	32,4	29,1	27,1	24,2	26,8	23,9	28,9	26,5
1991	28,5	24,9	27,6	24,0	33,2	29,6	26,8	24,0	26,5	23,6	28,8	26,7
1992	29,8	26,3	28,2	24,7	33,6	30,1	27,3	24,8	26,9	24,1	28,7	26,7
1993	29,4	25,9	28,1	24,6	32,7	29,4	27,4	24,6	27,0	24,2	28,8	26,4
1994	29,9	26,6	28,4	25,0	33,0	29,7	27,7	25,2	27,2	24,5	29,0	26,8
1995	30,1	26,8	28,3	25,0	33,0	29,7	27,7	25,2	27,2	24,4	28,7	26,9
1996	30,9	27,4	29,0	25,6	32,9	29,3	28,1	25,5	27,5	24,7	28,9	26,6
1997	30,8	27,3	28,9	25,5	33,3	29,8	28,1	25,6	27,6	24,8	29,1	26,9
1998	31,6	28,1	29,7	26,3	33,4	29,7	28,8	26,2	28,3	25,7	29,2	26,7
1999	31,4	27,9	29,0	25,5	33,3	29,6	28,6	25,8	27,8	25,0	29,3	26,7
2000	32,1	28,6	29,2	26,0	33,6	29,9	28,9	26,1	28,0	25,3	29,5	26,8
2001	32,4	28,8	29,9	26,7	33,7	29,9	29,3	26,5	28,7	26,0	29,8	27,0
2002	32,8	29,2	30,4	27,3	34,0	30,3	29,7	27,1	29,2	26,5	30,1	27,5
2003	33,0	29,4	29,8	26,8	34,7	30,9	29,9	27,3	28,8	26,2	30,8	28,1
2004	32,4	28,5	30,0	26,9	36,6	31,2	29,3	26,7	28,9	26,3	30,4	27,7
2005	31,9	28,4	30,2	27,2	35,2	30,7	29,1	26,7	29,0	26,5	29,3	27,2
2006	33,7	30,5	30,4	27,5	37,5	32,1	30,6	28,2	29,2	26,7	31,0	28,3
2007	31,7	28,6	30,4	27,8	34,8	30,5	29,6	27,3	29,6	27,3	29,6	27,3
2008	31,9	29,0	30,9	28,0	33,0	30,1	29,4	27,2	29,8	27,4	28,8	27,0
2009	31,7	29,0	30,8	28,2	33,1	30,2	29,5	27,4	29,9	27,7	28,9	26,9

Notes: - Mean age at marriage was computed from the formula: $x = (\sum Fx) / \sum F$.
 - As from 2004, calculations are based on marriages of residents only.

TABLE C.3.9. LONG-TERM IMMIGRANTS BY COUNTRY OF CITIZENSHIP AND SEX, 2002-2010

Country of Citizenship	2002		2005		2006		2007		2008		2009					
	Total	Males	Total	Males	Total	Males	Total	Males	Total	Males	Total	Males				
	Females	Females	Females	Females	Females	Females	Females	Females	Females	Females	Females	Females				
TOTAL	14,370	6,682	7,688	13,815	15,545	5,716	9,829	19,142	7,961	11,181	14,095	6,287	7,808	11,675	4,949	6,726
EUROPE	12,275	5,679	6,596	10,678	7,708	3,448	4,260	10,908	5,245	5,663	8,147	3,984	4,163	7,038	3,081	3,957
E.U. Countries (27)	10,411	5,046	5,365	9,138	7,027	3,299	3,728	9,683	4,982	4,701	7,581	3,843	3,738	6,379	3,020	3,359
Austria	64	0	64	38	24	11	13	15	0	15	31	22	9	0	0	0
Belgium	19	0	19	21	18	9	9	16	16	0	6	0	6	23	10	13
Bulgaria	371	124	247	337	282	40	242	1,404	669	735	830	335	495	674	257	417
France	35	35	0	244	115	75	40	128	35	93	133	74	59	131	39	92
Germany	321	155	166	468	268	105	163	139	78	61	149	38	111	74	39	35
Denmark	46	0	46	27	0	0	0	11	11	0	30	0	30	15	15	0
Greece	4,107	2,288	1,819	4,331	1,236	588	648	1,833	964	869	1,587	796	791	1,394	750	644
United Kingdom	2,832	1,062	1,770	4,792	1,575	722	853	1,901	800	1,101	1,071	442	629	891	269	622
Ireland	10	0	10	196	10	0	10	30	0	30	0	0	0	0	0	0
Spain	30	15	15	40	0	0	0	11	11	0	33	19	14	66	66	0
Italy	16	0	16	114	20	0	20	31	31	0	8	0	8	40	25	15
Luxembourg	0	0	0	0	0	0	0	0	0	0	0	0	0	0	0	0
Netherlands	83	0	83	115	62	26	36	76	34	42	56	45	11	24	10	14
Portugal	0	0	0	0	15	15	0	45	31	14	63	63	0	50	50	0
Romania	93	55	38	593	443	273	170	1,606	991	615	1,217	781	436	1,410	857	553
Sweden	46	0	46	189	48	0	48	59	39	20	84	37	47	78	22	56
Finland	8	8	0	62	8	8	0	34	0	34	82	21	61	0	0	0
Esthonia	0	0	0	34	38	22	16	32	0	32	62	25	37	11	11	0
Cyprus	2,154	1,229	925	2,540	1,010	515	495	953	568	385	1,101	644	457	771	327	444
Latvia	0	0	0	168	87	16	71	53	22	31	36	0	36	104	19	85
Lithuania	0	0	0	47	82	41	41	49	0	49	57	16	41	166	71	95
Malta	0	0	0	0	4	0	4	0	0	0	11	0	11	17	17	0
Hungary	56	0	56	373	125	86	39	167	95	72	103	19	84	132	50	82
Poland	28	0	28	1,647	941	379	562	764	424	340	544	319	225	181	61	120
Slovak Republic	42	25	17	1,115	518	334	184	193	82	111	194	90	104	127	55	72
Slovenia	0	0	0	27	12	12	0	13	0	13	0	0	0	0	0	0
Czech Republic	50	50	0	186	86	22	64	120	81	39	93	57	36	0	0	0

(cont'd)

TABLE C.3.9 (cont'd). LONG-TERM IMMIGRANTS BY COUNTRY OF CITIZENSHIP AND SEX, 2002-2010

Country of Citizenship	2002		2005		2006		2007		2008		2009						
	Total	Males	Total	Males	Total	Males	Total	Males	Total	Males	Total	Males					
	Females	Females	Females	Females	Females	Females	Females	Females	Females	Females	Females	Females					
Other European	1,864	633	1,231	498	1,540	681	149	532	1,225	263	962	566	141	425	659	61	598
Albania	15	0	15	0	0	9	9	0	0	0	0	0	0	0	0	0	0
Georgia	98	71	27	17	11	5	0	5	7	0	7	0	0	0	37	13	24
Switzerland	46	15	31	24	0	21	10	11	0	0	0	17	0	17	0	0	0
Croatia	0	0	0	23	13	10	10	0	22	0	22	0	0	0	0	0	0
Belarus	52	0	52	56	0	30	0	30	55	0	55	0	0	0	31	0	31
Moldova	138	12	126	211	8	106	0	106	392	37	355	36	0	36	114	0	114
Norway	36	29	7	21	0	0	0	0	26	26	0	41	11	30	0	0	0
F. R. of Yugoslavia	260	93	167	86	59	0	0	0	0	0	0	0	0	0	0	0	0
Ukraine	152	35	117	367	40	137	19	118	246	20	226	76	0	76	143	0	143
Russia	1,042	353	689	1,233	367	290	38	252	458	161	297	342	76	266	301	25	276
Turkey	25	25	0	0	0	0	0	0	0	0	0	0	0	0	0	0	0
Other	0	0	0	0	0	73	63	10	19	19	0	54	54	0	33	23	10
AFRICA	269	167	102	263	115	123	53	70	129	106	23	213	153	60	177	137	40
Egypt	63	63	0	57	28	46	46	0	71	71	0	98	98	0	93	93	0
South Africa	148	77	71	67	23	19	0	19	0	0	0	76	33	43	22	0	22
Zimbabwe	26	13	13	13	0	11	0	11	29	18	11	0	0	0	0	0	0
Nigeria	14	14	0	22	22	11	0	11	17	17	0	0	0	0	0	0	0
Other	18	0	18	104	42	36	7	29	12	12	0	39	22	17	62	44	18
AMERICA	267	189	78	434	190	146	48	98	170	65	105	145	73	72	186	152	34
United States	243	165	78	228	132	100	29	71	92	38	54	85	27	58	162	140	22
Canada	0	0	0	98	27	34	19	15	38	13	25	30	16	14	24	12	12
Brazil	11	11	0	23	23	0	0	0	16	0	16	0	0	0	0	0	0
Other	13	13	0	85	62	12	0	12	24	14	10	30	30	0	0	0	0

(cont'd)

TABLE C.3.9 (cont'd). LONG-TERM IMMIGRANTS BY COUNTRY OF CITIZENSHIP AND SEX, 2002-2010

Country of Citizenship	2002			2005			2006			2007			2008			2009		
	Total	Males	Females	Total	Males	Females	Total	Males	Females	Total	Males	Females	Total	Males	Females	Total	Males	Females
	ASIA	1,381	544	837	3,661	959	2,702	4,096	377	3,719	4,041	339	3,702	2,343	109	2,234	1,937	303
Armenia	32	0	32	38	0	38	0	0	0	2	0	2	0	0	0	0	0	0
Un. Arab Emirates	0	0	0	19	9	10	0	0	0	0	0	0	0	0	0	0	0	0
India	100	51	49	316	127	189	196	113	83	226	34	192	143	7	136	153	107	46
Jordan	27	27	0	131	101	30	10	10	0	9	0	9	28	14	14	13	13	0
Iran	22	22	0	10	10	0	0	0	0	16	0	16	7	0	7	13	0	13
Israel	139	139	0	60	60	0	45	36	9	33	18	15	2	0	2	0	0	0
China	187	64	123	321	149	172	25	0	25	67	0	67	0	0	0	22	15	7
Lebanon	62	48	14	57	28	29	7	5	2	42	34	8	41	0	41	48	0	48
Vietnam	0	0	0	10	0	10	274	0	274	576	0	576	244	0	244	99	0	99
Indonesia	14	0	14	0	0	0	30	0	30	12	12	0	0	0	0	20	0	20
Myanmar	0	0	0	20	9	11	0	0	0	43	13	30	0	0	0	0	0	0
Bangladesh	42	42	0	0	0	0	11	11	0	45	30	15	0	0	0	26	26	0
Nepal	0	0	0	58	46	12	96	8	88	0	0	0	30	16	14	0	0	0
Pakistan	8	0	8	55	38	17	0	0	0	0	0	0	13	0	13	15	15	0
Palestine	0	0	0	44	22	22	9	9	0	0	0	0	0	0	0	0	0	0
Saudi Arabia	11	11	0	10	10	0	0	0	0	0	0	0	0	0	0	0	0	0
Sri Lanka	293	52	241	1,278	96	1,182	1,838	50	1,788	1,135	54	1,081	569	29	540	688	74	614
Syria	77	77	0	136	109	27	99	72	27	66	66	0	43	43	0	20	20	0
Philippines	348	11	337	918	17	901	1,443	63	1,380	1,744	78	1,666	1,203	0	1,203	785	11	774
Other	19	0	19	180	128	52	13	0	13	25	0	25	20	0	20	35	22	13
OCEANIA	123	73	50	192	121	71	99	25	74	90	32	58	84	50	34	55	22	33
Australia	123	73	50	192	121	71	89	25	64	90	32	58	84	50	34	55	22	33
Other	0	0	0	0	0	0	10	0	10	0	0	0	0	0	0	0	0	0
NOT STATED	55	30	25	26	0	26	3,373	1,765	1,608	3,804	2,174	1,630	3,163	1,918	1,245	2,282	1,254	1,028

Note: As from 2006, persons travelling with the respondents are included in the analysis. Information on their sex and age was collected but no information on other variables. As a result, there is a significant number of cases for which other information was not stated.

TABLE C.3.10. EMIGRANTS BY COUNTRY OF CITIZENSHIP AND SEX, 2002-2009

Country of Citizenship	2002		2005		2006		2007		2008		2009							
	Total	Males	Total	Males	Total	Males	Total	Males	Total	Males	Total	Males						
	Females	Females	Females	Females	Females	Females	Females	Females	Females	Females	Females	Females						
TOTAL	7.485	3.608	3.877	10.003	3.357	6.646	6.874	2.150	4.724	11.752	3.412	8.340	10.500	2.835	7.665	9.829	4.022	5.807
EUROPE	5.086	2.749	2.337	3.192	1.155	2.037	1.372	656	716	2.915	1.162	1.753	2.206	1.085	1.121	1.731	1.077	654
E.U. Countries (27)	4.064	2.602	1.462	2.641	976	1.665	1.141	577	564	2.507	1.044	1.463	1.738	920	818	1.554	1.017	537
Austria	0	0	0	0	0	0	0	0	0	0	0	0	0	0	0	0	0	0
Belgium	21	0	21	19	0	19	0	0	0	0	0	0	29	0	29	0	0	0
Bulgaria	419	188	231	537	64	473	114	0	114	183	0	183	154	81	73	156	103	53
France	0	0	0	0	0	0	13	0	13	56	0	56	0	0	0	14	14	0
Germany	21	21	0	36	0	36	22	11	11	26	14	12	39	0	39	35	0	35
Denmark	0	0	0	0	0	0	0	0	0	0	0	0	29	29	0	0	0	0
Greece	792	479	313	472	173	299	241	153	88	227	56	171	282	87	195	214	141	73
United Kingdom	710	458	252	481	230	251	119	45	74	353	134	219	267	134	133	262	194	68
Ireland	0	0	0	36	36	0	9	9	0	14	14	0	0	0	0	0	0	0
Spain	0	0	0	0	0	0	0	0	0	0	0	0	0	0	0	11	11	0
Italy	0	0	0	19	0	19	29	29	0	0	0	0	0	0	0	18	0	18
Luxembourg	0	0	0	0	0	0	0	0	0	20	20	0	0	0	0	0	0	0
Netherlands	0	0	0	0	0	0	0	0	0	0	0	0	0	0	0	11	11	0
Portugal	0	0	0	0	0	0	0	0	0	12	12	0	0	0	0	0	0	0
Sweden	21	21	0	30	0	30	0	0	0	18	18	0	0	0	0	0	0	0
Finland	21	0	21	0	0	0	13	0	13	0	0	0	11	0	11	0	0	0
Estonia	0	0	0	0	0	0	22	11	11	0	0	0	0	0	0	0	0	0
Cyprus	1.641	1.288	353	316	148	168	229	137	92	816	363	453	387	284	103	384	231	153
Latvia	0	0	0	17	17	0	38	22	16	59	0	59	13	0	13	0	0	0
Lithuania	0	0	0	17	17	0	7	7	0	30	30	0	0	0	0	14	14	0
Malta	0	0	0	0	0	0	0	0	0	0	0	0	0	0	0	0	0	0
Hungary	21	21	0	104	47	57	22	22	0	0	0	0	0	0	0	28	28	0
Poland	0	0	0	234	101	133	91	31	60	300	162	138	68	29	39	109	56	53
Romania	397	126	271	246	66	180	118	56	62	236	171	65	323	171	152	228	186	42
Slovak Republic	0	0	0	47	47	0	42	32	10	98	50	48	136	105	31	28	0	28
Slovenia	0	0	0	0	0	0	0	0	0	0	0	0	0	0	0	0	0	0
Czech Republic	0	0	0	30	30	0	12	12	0	59	0	59	0	0	0	42	28	14

(cont'd)

TABLE C.3.10 (cont'd). EMIGRANTS BY COUNTRY OF CITIZENSHIP AND SEX, 2002-2009

Country of Citizenship	2002		2005		2006		2007		2008		2009						
	Total	Males Females	Total	Males Females	Total	Males Females	Total	Males Females	Total	Males Females	Total	Males Females					
Other European	1,022	147	875	179	372	231	79	152	408	118	290	468	165	303	177	60	117
Georgia	42	21	21	60	45	64	16	48	97	12	85	14	0	14	14	0	14
Switzerland	21	0	21	0	0	0	0	0	0	0	0	0	0	0	25	11	14
Belarus	84	21	63	19	19	9	0	9	0	0	0	14	0	14	0	0	0
Ukraine	312	21	291	109	109	60	37	23	116	58	58	135	43	92	14	14	0
Russia	250	42	208	84	45	31	8	23	71	12	59	166	14	152	35	14	21
F. R. of Yugoslavia	105	21	84	22	22	0	0	0	0	0	0	0	0	0	0	0	0
Croatia	21	0	21	0	0	0	0	0	0	0	0	0	0	0	0	0	0
Moldova	187	21	166	212	154	67	18	49	70	0	70	139	108	31	89	21	68
Turkey	0	0	0	0	0	0	0	0	0	0	0	0	0	0	0	0	0
Norway	0	0	0	0	0	0	0	0	0	0	0	0	0	0	0	0	0
Armenia	0	0	0	0	0	0	0	0	0	0	0	0	0	0	0	0	0
Albania	0	0	0	0	0	0	0	0	0	0	0	0	0	0	0	0	0
Other	0	0	0	0	0	0	0	0	54	36	18	0	0	0	0	0	0
AFRICA	84	84	0	123	52	164	164	0	155	137	18	86	74	12	182	168	14
Egypt	84	84	0	101	30	164	164	0	123	123	0	41	41	0	154	154	0
South Africa	0	0	0	0	0	0	0	0	14	14	0	0	0	0	0	0	0
Ghana	0	0	0	22	22	0	0	0	0	0	0	0	0	0	14	14	0
Kenya	0	0	0	0	0	0	0	0	0	0	0	0	0	0	0	0	0
Malawi	0	0	0	0	0	0	0	0	0	0	0	0	0	0	0	0	0
Mauritius	0	0	0	0	0	0	0	0	18	0	18	12	0	12	14	0	14
Zimbabwe	0	0	0	0	0	0	0	0	0	0	0	0	0	0	0	0	0
Libya	0	0	0	0	0	0	0	0	0	0	0	0	0	0	0	0	0
Nigeria	0	0	0	0	0	0	0	0	0	0	0	33	33	0	0	0	0
AMERICA	84	84	0	75	26	27	0	27	18	0	18	25	25	0	22	22	0
United States	84	84	0	56	26	22	0	22	18	0	18	25	25	0	22	22	0
Canada	0	0	0	19	0	5	0	5	0	0	0	0	0	0	0	0	0
Argentina	0	0	0	0	0	0	0	0	0	0	0	0	0	0	0	0	0
Brazil	0	0	0	0	0	0	0	0	0	0	0	0	0	0	0	0	0
Cuba	0	0	0	0	0	0	0	0	0	0	0	0	0	0	0	0	0
Guyana	0	0	0	0	0	0	0	0	0	0	0	0	0	0	0	0	0
Guatemala	0	0	0	0	0	0	0	0	0	0	0	0	0	0	0	0	0

(cont'd)

TABLE C.3.10 (cont'd). EMIGRANTS BY COUNTRY OF CITIZENSHIP AND SEX, 2002-2009

Country of Citizenship	2002		2005		2006		2007		2008		2009							
	Total	Males	Total	Males	Total	Males	Total	Males	Total	Males	Total	Males						
	Females	Females	Females	Females	Females	Females	Females	Females	Females	Females	Females	Females						
ASIA	2,188	669	1,519	6,594	2,063	4,531	4,661	1,003	3,658	7,490	1,433	6,057	7,251	1,332	5,919	7,400	2,551	4,849
Vietnam	0	0	0	0	0	0	19	0	19	0	0	0	32	0	32	275	14	261
Un. Arab Emirates	0	0	0	0	0	0	0	0	0	0	0	0	0	0	0	0	0	0
Thailand	21	0	21	0	0	0	19	10	9	14	14	0	0	0	0	0	0	0
India	146	125	21	646	482	164	353	172	181	879	474	405	646	427	219	735	472	263
Indonesia	0	0	0	42	0	42	16	0	16	0	0	0	0	0	0	14	14	0
Iran	0	0	0	19	19	0	19	19	0	42	42	0	12	12	0	83	83	0
Saudi Arabia	21	0	21	34	17	17	9	9	0	0	0	0	0	0	0	0	0	0
Jordan	21	21	0	0	0	0	0	0	0	36	36	0	44	14	30	0	0	0
Israel	0	0	0	0	0	0	22	11	11	0	0	0	0	0	0	0	0	0
Kazakhstan	21	0	21	0	0	0	0	0	0	0	0	0	0	0	0	0	0	0
Kuwait	0	0	0	0	0	0	0	0	0	0	0	0	0	0	0	0	0	0
China	354	84	270	619	199	420	316	92	224	293	179	114	224	64	160	260	78	182
Lebanon	0	0	0	19	19	0	0	0	0	0	0	0	39	39	0	0	0	0
Myanmar	0	0	0	0	0	0	42	21	21	12	0	12	14	0	14	13	13	0
Bangladesh	42	42	0	124	124	0	69	69	0	199	199	0	224	224	0	367	353	14
Nepal	0	0	0	0	0	0	16	16	0	53	53	0	79	54	25	111	69	42
Pakistan	21	21	0	251	251	0	83	83	0	73	73	0	64	64	0	97	97	0
Palestine	0	0	0	0	0	0	0	0	0	12	12	0	0	0	0	14	14	0
Sri Lanka	936	187	749	2,821	537	2,284	2,443	352	2,091	3,939	233	3,706	3,195	319	2,876	3,405	849	2,556
Syria	21	21	0	273	273	0	98	98	0	118	118	0	101	101	0	140	140	0
Philippines	584	168	416	1,666	84	1,582	1,137	51	1,086	1,820	0	1,820	2,534	14	2,520	1,886	355	1,531
Taiwan	0	0	0	0	0	0	0	0	0	0	0	0	0	0	0	0	0	0
Oman	0	0	0	0	0	0	0	0	0	0	0	0	0	0	0	0	0	0
Malaysia	0	0	0	44	22	22	0	0	0	0	0	0	0	0	0	0	0	0
Maldives	0	0	0	36	36	0	0	0	0	0	0	0	0	0	0	0	0	0
Other	0	0	0	36	0	0	0	0	0	0	0	0	43	0	43	0	0	0
OCEANIA	0	0	0	19	19	0	19	19	0	0	0	0	0	0	0	14	14	0
Australia	0	0	0	19	19	0	19	19	0	0	0	0	0	0	0	14	14	0
NOT STATED	43	22	21	0	0	0	631	308	323	1,174	680	494	932	319	613	480	190	290

C. POPULATION AND SOCIAL CONDITIONS

C.4. Crime

SCOPE

This section presents data on crimes and offences committed, persons proceeded against and convicted, juvenile delinquency and prison statistics.

COVERAGE

The data presented as of mid-1974 refer to the Government controlled area only, while for previous years these extend to the country as a whole.

Offences reported to the Police refer to serious offences only. The rest of the analysis relates to all offences both serious and minor.

SOURCES OF DATA AND CHRONOLOGY OF SERIES

The statistics presented are based on data from three sources: the Police, the Courts and the Prison.

The series on offences reported to the Police was initiated in 1976 and is based on individual returns of serious offences known to the Police during a year.

Court statistics are based on annual returns of criminal proceedings submitted at the end of the year by the District Courts, Assize Courts and Martial Courts. These relate to occasions on which proceedings against a person are completed. Some of the data presented for adults date back to 1950.

The series on juvenile delinquency begins in 1978 when a new procedure for dealing with juveniles was introduced. It refers to juveniles involved in the commission of offences, irrespective of whether they are proceeded against.

Prison statistics are presented as of 1950 and relate to convicted prisoners (penal offenders and other).

CLASSIFICATION SYSTEMS USED

Two classifications of offences are used. The first divides offences into two broad categories of "serious" and "minor" according to gravity and is the one used by the Police. The second classifies all offences into eleven groups, following to a large extent the division of the Criminal Code into parts. New groups have been formed for offences not included in the Criminal Code and which could not be incorporated in the other groups. Furthermore, some offences which are thought to be of a particular criminological interest are shown as a separate group.

DEFINITIONS OF TERMS USED

Juvenile refers to a child or young person who is criminally responsible according to the Criminal Code and the Juvenile Offenders Law and may be between 10 and 15 years old, both limits included, (Amendment Law 15(I)/99). It should be noted that a person under the age of 12 is not criminally responsible for an act or an omission unless it can be proven that he/she had the capacity to know that

he/she ought not to commit the act or make the omission. Moreover, a male person under the age of 12 is presumed to be incapable of having carnal knowledge.

Adult refers to a person aged 16 years and over.

OTHER RELEVANT PUBLICATIONS & SOURCES OF INFORMATION

A general review of the crime trend with a brief analysis of adult and juvenile offenders as well as further information on criminal, judicial and prison statistics can be found in the report "Criminal Statistics" published annually by the Statistical Service since 1974.

TABLE C.4.1. SERIOUS OFFENCES¹ REPORTED TO THE POLICE, 1976-2008

Year	Against public order	Against lawful authority	Injurious to the public in general	Sexual offences	Against the person	Against property	Malicious injuries to property	Forgery, coining, counterfeiting, similar offences and criminal impersonation	Miscellaneous offences	Total
1976	275	14	48	56	143	1.523	244	72	8	2.383
1980	93	21	29	28	152	1.708	320	143	4	2.498
1985	99	10	62	23	80	3.000	447	169	4	3.894
1990	124	3	53	8	97	2.799	360	377	11	3.832
1995	193	8	159	24	157	2.350	320	826	60	4.097
1996	180	5	200	21	146	2.842	318	871	11	4.594
1997	235	8	265	27	138	2.365	279	644	8	3.969
1998	159	14	305	25	129	2.548	265	911	11	4.367
1999	151	22	268	20	151	2.451	279	888	34	4.264
2000	184	8	306	39	116	2.411	303	1.021	12	4.400
2001	222	19	415	27	139	2.039	288	1.371	24	4.544
2002	200	13	452	26	143	2.521	271	1.125	67	4.818
2003	187	16	500	54	178	5.033	393	930	46	7.337
2004	174	20	591	71	212	4.822	346	1.328	84	7.648
2005	196	21	653	80	180	4.415	416	1.191	111	7.263
2006	190	27	735	78	186	5.097	383	1.076	228	8.000
2007	168	15	928	59	181	4.672	432	946	209	7.610
2008	165	24	825	57	203	4.373	428	936	361	7.372

TABLE C.4.2. SERIOUS OFFENCES¹ TAKEN TO COURT AND TRIED, 1976-2008

Year	Against public order	Against lawful authority	Injurious to the public in general	Sexual offences	Against the person	Against property	Malicious injuries to property	Forgery, coining, counterfeiting, similar offences and criminal impersonation	Miscellaneous offences	Total
1976	57	1	21	11	28	293	46	12	0	469
1980	17	2	14	4	22	331	20	86	0	496
1985	22	2	20	3	9	523	37	22	1	639
1990	16	0	20	1	14	374	16	90	0	531
1995	11	1	38	0	7	191	10	103	43	404
1996	8	2	32	0	18	368	11	285	2	726
1997	10	1	47	2	23	297	11	78	1	470
1998	14	4	49	4	18	397	14	245	0	745
1999	7	1	38	3	11	265	14	159	3	501
2000	7	0	59	2	7	358	19	69	1	522
2001	10	3	85	5	16	146	11	283	4	563
2002	16	1	61	2	12	289	8	275	24	688
2003	11	1	29	3	20	232	10	166	5	477
2004	11	3	52	4	22	230	5	276	14	617
2005	21	1	62	15	18	278	7	269	23	694
2006	23	1	69	8	23	312	22	318	48	824
2007	11	1	97	10	22	329	7	273	30	780
2008	9	2	61	0	20	352	11	263	75	793

Note: 1. As of 2003, the recording practice of serious offences reported to the police has changed. Thus the figures for 2003 are not strictly comparable with those from previous years.

TABLE C.4.3. PERSONS CONVICTED BY OFFENCE GROUP (Serious offences), 1975-2008

(Summary and Assize Courts)

Offence Group	1975	1985	1990	1995	2000	2004	2005	2006	2007	2008
I. Against public order	368	442	407	301	334	629	556	521	583	608
II. Against lawful authority	8	4	4	71	16	47	27	42	60	62
III. Injurious to the public in general	23	55	72	89	168	409	363	416	492	474
IV. Sexual offences	14	26	10	13	16	32	45	31	26	23
V. Against the person	561	622	511	538	680	1.129	873	904	945	823
VI. Against property	702	848	824	1.061	2.177	1.554	1.372	4.104	3.730	2.465
VII. Malicious injuries to property	81	103	111	159	113	200	182	201	195	133
VIII. Forgery, coining, counterfeiting, similar offences and criminal impersonation	16	53	52	47	59	203	164	187	236	161
IX. Motoring offences	35.768	47.986	75.110	77.255	31.974	27.702	34.763	40.622	38.304	38.237
X. Regulatory offences	8.260	18.955	17.923	15.334	24.875	19.046	15.298	15.448	13.523	13.884
XI. Miscellaneous offences	4.813	8.208	10.413	9.120	9.004	7.587	6.246	5.951	8.868	6.905
TOTAL	50.614	77.302	105.437	103.988	69.416	58.538	59.889	68.427	66.962	63.775

TABLE C.4.4. SENTENCES IMPOSED (Serious offences), 1975-2008

(Summary and Assize Courts)

Sentence	1975	1985	1990	1995	2000	2004	2005	2006	2007	2008
Absolute discharge	193	710	766	248	1.107	539	349	377	783	1.185
Conditional discharge	66	149	45	341	25	7	11	26	11	6
Probation order	88	59	68	24	14	95	144	225	361	500
Fine	48.015	73.718	101.510	101.600	66.247	55.967	57.772	65.618	63.299	59.835
Suspended sentence of imprisonment	241	265	259	249	129	370	167	393	553	417
Other custodial sentence	2	1	2	2	0	1	0	0	19	0
Lambousa School ¹	0	4	0	0	0	0	0	0	0	0
Imprisonment	177	326	385	344	643	1.132	1.047	1.168	1.134	1.076
Life sentence	0	6	1	0	0	1	2	0	3	0
Death sentence ²	1	0	0	0	0	0	0	0	0	0
Bound over or otherwise dealt with	1.831	2.064	2.401	1.180	1.251	426	397	620	799	756
TOTAL	50.614	77.302	105.437	103.988	69.416	58.538	59.889	68.427	66.962	63.775

Notes: 1. Lambousa School which was non-operational as a result of the Turkish invasion and the occupation of its premises in Lapithos, became operational in 1979 after the construction of new premises in the Government controlled area. Its operation was suspended in early 1986.

2. The death sentence subsequently changed to life imprisonment.

TABLE C.4.5. ADULTS PROCEEDED AGAINST AND CONVICTED, 1950-2008

Year	Total Proceeded ¹	Convicted			
		Total	Imprisonment ²	Fine	Other
1950	61.184	49.759	1.481	40.992	7.286
1960	51.119	34.207	612	31.099	2.496
1965	43.195	33.637	280	30.764	2.593
1970	57.667	44.089	369	40.905	2.815
1974	45.554	32.247	95	29.631	2.521
1975	66.900	50.564	178	48.015	2.371
1980	56.828	45.602	171	42.063	3.368
1985	99.376	77.218	331	73.674	3.213
1990	123.309	105.398	385	101.505	3.508
1991	114.266	97.545	427	95.128	1.990
1992	98.575	82.366	325	79.624	2.417
1993	109.855	91.738	196	89.714	1.828
1994	102.843	85.845	286	83.176	2.383
1995	126.051	103.922	343	101.579	2.000
1996	113.402	92.625	464	90.108	2.053
1997	134.578	107.383	493	104.197	2.693
1998	116.942	82.381	470	80.698	1.213
1999	104.833	73.606	763	70.908	1.935
2000	103.387	68.843	640	65.953	2.250
2001	111.823	68.349	851	66.431	1.067
2002	101.653	59.453	782	57.414	1.257
2003	94.228	53.852	933	52.032	887
2004	98.572	57.502	1.127	55.203	1.172
2005	94.077	58.354	1.020	56.493	841
2006	107.238	67.728	1.167	65.169	1.392
2007	106.192	66.017	1.134	62.761	2.122
2008	102.954	62.971	1.074	59.460	2.437

Notes: - Data for the year 1974 from Keryneia, Ammochostos and Morfou, which were lost because of the Turkish invasion, are excluded.
 - Based on data submitted by the Assize and District Courts of Lefkosia, Lemesos, Larnaka and Pafos.
 1. The data refer to persons against whom criminal proceedings are completed.
 2. The sentence of imprisonment includes death sentence and excludes suspended imprisonment.

CHART C.3. ADULTS PROCEEDED AGAINST AND CONVICTED, 1950-2008

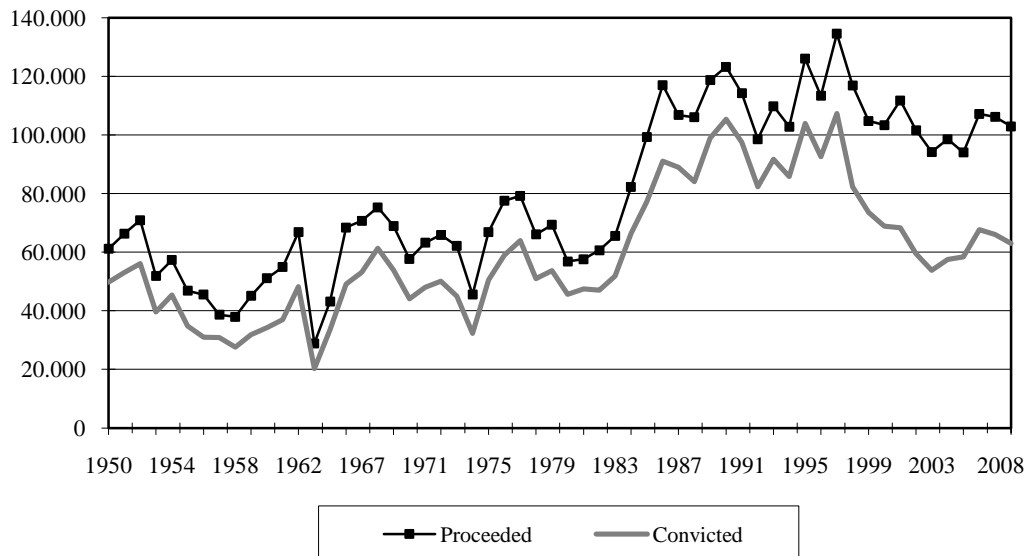

TABLE C.4.6. ADULTS PROCEEDED AGAINST BY OFFENCE GROUP, 1975-2008

Offence Group	1975	1985	1990	1995	2000	2004	2005	2006	2007	2008
I. Against public order	516	511	487	378	442	766	734	694	762	833
II. Against lawful authority	12	4	5	78	22	85	56	84	92	118
III. Injurious to the public in general	29	61	82	106	217	546	536	545	695	689
IV. Sexual offences	21	36	24	18	28	59	80	52	51	40
V. Against the person	739	717	668	721	977	1.861	1.612	1.582	1.694	1.555
VI. Against property	839	879	931	3.450	15.590	12.886	9.904	14.544	11.262	8.379
VII. Malicious injuries to property	208	107	136	178	146	232	247	280	300	194
VIII. Forgery, coining, counterfeiting, similar offences and criminal impersonation	16	55	56	80	91	291	265	278	342	243
IX. Motoring offences	41.330	49.675	77.632	82.670	35.088	31.114	42.677	49.450	50.609	53.072
X. Regulatory offences	15.992	37.277	31.102	26.494	39.525	40.658	27.944	29.111	26.339	26.995
XI. Miscellaneous offences	7.198	10.054	12.186	11.878	11.261	10.074	10.022	10.618	14.046	10.836
TOTAL	66.900	99.376	123.309	126.051	103.387	98.572	94.077	107.238	106.192	102.954

Note: - The data refer to persons against whom criminal proceedings are completed.

TABLE C.4.7. ADULTS CONVICTED BY OFFENCE GROUP, 1975-2008

Offence Group	1975	1985	1990	1995	2000	2004	2005	2006	2007	2008
I. Against public order	367	439	407	300	331	604	525	502	559	593
II. Against lawful authority	8	4	4	71	16	46	24	41	59	62
III. Injurious to the public in general	23	55	72	89	168	403	353	416	489	471
IV. Sexual offences	14	26	10	13	16	31	44	28	25	22
V. Against the person	560	621	511	531	675	1.106	846	879	920	797
VI. Against property	660	823	797	1.045	2.151	1.384	1.275	4.031	3.621	2.356
VII. Malicious injuries to property	80	103	111	151	108	162	137	178	183	106
VIII. Forgery, coining, counterfeiting, similar offences and criminal impersonation	16	53	52	47	59	201	163	187	234	161
IX. Motoring offences	35.763	47.933	75.099	77.222	31.442	26.939	33.864	40.102	37.592	37.764
X. Regulatory offences	8.260	18.955	17.923	15.334	24.875	19.046	15.298	15.448	13.523	13.884
XI. Miscellaneous offences	4.813	8.206	10.412	9.119	9.002	7.580	5.825	5.916	8.812	6.755
TOTAL	50.564	77.218	105.398	103.922	68.843	57.502	58.354	67.728	66.017	62.971

CRIME

TABLE C.4.8. JUVENILES INVOLVED IN THE COMMISSION OF OFFENCES BY OFFENCE GROUP AND SEX, 1980-2008

Offence Group	1980		1990		2000		2004		2005		2006		2007		2008	
	Total	Males	Total	Males	Total	Males	Total	Males	Total	Males	Total	Males	Total	Males	Total	Males
	SERIOUS OFFENCES	138	137	171	155	177	176	154	152	136	128	43	43	62	60	71
I. Against public order	5	5	6	6	7	7	10	10	6	4	1	1	2	2	9	9
II. Against lawful authority	0	0	0	0	0	0	1	1	0	0	0	0	0	0	0	0
III. Injurious to the public in general	0	0	0	0	1	1	2	2	6	5	1	1	0	0	2	2
IV. Sexual offences	6	6	2	2	0	0	4	4	5	5	3	3	0	0	0	0
V. Against the person	5	5	0	0	3	3	9	9	10	10	6	6	1	1	2	2
VI. Against property	100	99	150	137	146	146	91	90	83	80	29	29	46	46	35	34
VII. Malicious injuries to property	22	22	9	9	11	10	32	32	17	17	2	2	7	7	16	16
VIII. Forgery, coining etc.	0	0	3	0	9	9	4	4	2	0	1	1	2	2	4	4
XI. Miscellaneous	0	0	1	1	0	0	1	0	7	7	0	0	4	4	3	3
MINOR OFFENCES	141	125	49	46	49	45	146	141	121	110	82	72	195	182	270	254
I. Against public order	4	4	7	5	10	9	45	45	20	20	15	15	24	23	58	53
II. Against lawful authority	5	4	0	0	1	1	0	0	1	1	0	0	2	1	0	0
III. Injurious to the public in general	4	4	1	1	1	1	0	0	0	0	1	1	0	0	5	5
IV. Sexual offences	3	3	1	1	0	0	0	0	0	0	0	0	4	4	0	0
V. Against the person	14	6	7	7	22	19	23	22	19	17	13	13	17	14	41	34
VI. Against property	26	26	18	17	15	15	52	49	69	61	39	30	124	119	123	119
VII. Malicious injuries to property	2	2	7	7	0	0	22	21	11	11	13	12	22	19	21	21
IX. Motoring offences	79	73	0	0	0	0	0	0	0	0	0	0	0	0
X. Regulatory offences	3	2	5	5	0	0	2	2	0	0	0	0	2	2	3	3
XI. Miscellaneous	1	1	3	3	0	0	2	2	1	0	1	1	0	0	19	19
TOTAL	279	262	220	201	226	221	300	293	257	238	125	115	257	242	341	324

Note: As of 1984 juveniles involved in the commission of motoring offences are excluded from the statistics.

TABLE C.4.9. JUVENILES INVOLVED IN THE COMMISSION OF OFFENCES BY AGE GROUP AND SEX, 1978-2008

Age-Group/Sex	1978	1980	1985	1990	1995	2000	2001	2002	2003	2004	2005	2006	2007	2008
MALES	201	262	304	201	289	221	75	101	57	293	238	217	242	324
10 - 11	11	11	16	15	24	11	1	0	0	2	2	4	7	2
12 - 13	25	51	65	54	48	40	11	4	7	52	25	51	23	33
14 - 15	165	200	223	132	217	170	63	97	50	239	211	162	212	289
FEMALES	5	17	16	19	14	5	3	4	2	7	19	14	15	17
10 - 11	1	0	0	2	0	0	0	0	0	0	0	0	0	1
12 - 13	1	4	0	11	5	0	0	0	0	1	2	1	2	2
14 - 15	3	13	16	6	9	5	3	4	2	6	17	13	13	14
TOTAL	206	279	320	220	303	226	78	105	59	300	257	231	257	341
10 - 11	12	11	16	17	24	11	1	0	0	2	2	4	7	3
12 - 13	26	55	65	65	53	40	11	4	7	53	27	52	25	35
14 - 15	168	213	239	138	226	175	66	101	52	245	228	175	225	303

Notes: - As of 1984, juveniles involved in the commission of motoring offences are excluded from the statistics.
 - As of 1999, the age-limit for juvenile offenders is 10-15 years instead of 7-15 which applied up to the year 1998.

TABLE C.4.10. JUVENILES CONVICTED BY AGE GROUP AND SEX, 1978-2008

Age-Group/Sex	1978	1980	1985	1990	1995	2000	2001	2002	2003	2004	2005	2006	2007	2008
MALES	28	101	56	36	13	63	49	77	52	257	183	90	127	150
10 - 11	0	0	0	1	0	0	0	0	0	1	1	0	1	0
12 - 13	1	5	4	7	0	2	3	2	7	44	19	10	3	5
14 - 15	27	96	52	28	13	61	46	75	45	212	163	80	123	145
FEMALES	0	1	1	1	0	2	3	1	2	6	15	0	4	4
10 - 11	0	0	0	0	0	0	0	0	0	0	0	0	0	0
12 - 13	0	0	0	0	0	0	0	0	0	0	2	0	2	1
14 - 15	0	1	1	1	0	2	3	1	2	6	13	0	2	3
TOTAL	28	102	57	37	13	65	52	78	54	263	198	90	131	154
10 - 11	0	0	0	1	0	0	0	0	0	1	1	0	1	0
12 - 13	1	5	4	7	0	2	3	2	7	44	21	10	5	6
14 - 15	27	97	53	29	13	63	49	76	47	218	176	80	125	148

Notes: - As of 1984 juveniles involved in the commission of motoring offences are excluded from the statistics.
 - As of 1999 the age-limit for juvenile offenders is 10-15 years instead of 7-15 which applied up to the year 1998.

TABLE C.4.11. ADMISSIONS OF CONVICTED PRISONERS, 1950-2008

Year	Total	Males	Females	Juveniles			Adults		
				Total	Males	Females	Total	Males	Females
1950	2.296	2.193	103	4	4	0	2.292	2.189	103
1960	543	530	13	4	4	0	539	526	13
1965	353	341	12	0	0	0	353	341	12
1970	406	400	6	1	1	0	405	399	6
1974	216	214	2	0	0	0	216	214	2
1975	310	301	9	1	1	0	309	300	9
1980	248	240	8	2	2	0	246	238	8
1985	479	470	9	1	1	0	478	469	9
1990	550	537	13	1	1	0	549	536	13
1995	685	659	26	0	0	0	685	659	26
1996	892	844	48	1	1	0	891	843	48
1997	750	721	29	1	1	0	749	720	29
1998	817	774	43	1	1	0	816	773	43
1999	1.155	1.046	109	0	0	0	1.155	1.046	109
2000	1.150	1.069	81	1	0	1	1.149	1.069	80
2001	1.318	1.210	108	0	0	0	1.318	1.210	108
2002	1.254	1.185	69	0	0	0	1.254	1.185	69
2003	1.313	1.211	102	1	1	0	1.312	1.210	102
2004	1.385	1.279	106	2	1	1	1.383	1.278	105
2005	1.188	1.106	82	0	0	0	1.188	1.106	82
2006	1.336	1.244	92	0	0	0	1.336	1.244	92
2007	1.281	1.185	96	0	0	0	1.281	1.185	96
2008	1.255	1.164	91	0	0	0	1.255	1.164	91

TABLE C.4.12. ADMISSIONS OF CONVICTED PRISONERS BY SENTENCE IMPOSED, 1975-2008

Sentence	1975	1980	1990		1995		2000		2005		2007		2008	
			Total	Penal offenders	Total	Penal offenders	Total	Penal offenders	Total	Penal offenders	Total	Penal offenders	Total	Penal offenders
less than 1 month	31	30	56	33	47	29	94	76	106	105	109	108	80	78
1 - 3 months	75	59	177	104	278	188	317	229	264	253	314	309	352	346
3 - 6 months	92	78	103	60	123	76	214	130	254	247	246	242	292	287
6 - 12 months	51	38	101	48	112	34	170	81	177	131	242	203	186	166
12 - 18 months	20	20	52	20	97	14	268	44	252	39	217	51	177	48
1.5 - 2 years	21	16	22	22	8	8	13	12	25	25	28	28	30	30
2 - 5 years	11	5	23	23	14	14	41	41	56	56	73	73	96	96
5 - 10 years	3	1	11	11	3	3	22	22	40	40	20	20	24	24
10 - 15 years	17	17	10	10
15 years and over ¹	5	1	4	4	3	3	11	11	12	12	10	10	8	8
Life sentence	0	0	1	1	0	0	0	0	2	2	5	5	0	0
Death sentence	1	0	0	0	0	0	0	0	0	0	0	0	0	0
TOTAL	310	248	550	326	685	369	1.150	646	1.188	910	1.281	1.066	1.255	1.093
Mean length of sentence	10,9	8,1	9,1	11,4	6,8	6,2	9,8	10,1	11,6	11,1	12,0	11,7	11,8	11,6
Median length of sentence	3,5	4,3	4,2	4,3	3,4	2,7	5,3	3,4	5,6	4,2	5,7	4,4	5,0	4,3

Notes: - For the computation of the mean and median length of sentence imposed, life and death sentences have been excluded.
 - As of 1994 the categories of sentence 1,5-3 years and 3-5 have been changed to 1,5-2 years and 2-5 years, respectively.
 1. Up to the year 2005 inclusive, this category refers to sentences of imprisonment of 10 years and over. As of 2006, it refers to sentences of imprisonment of 15 years and over.

TABLE C.4.13. ADMISSIONS OF CONVICTED PRISONERS BY OFFENCE GROUP, 1975-2008

Offence Group	1975	1980	1985	1990	1995	2000	2002	2003	2004	2005	2006	2007	2008
I. Against public order	1	1	0	2	0	0	0	0	0	0	0	0	0
II. Against lawful authority	4	19	13	24	12	14	12	5	6	3	2	1	4
III. Injurious to the public in general	4	12	25	41	31	85	48	38	77	102	105	84	92
IV. Sexual offences	16	9	14	7	5	5	12	15	26	30	26	33	23
V. Against the person	19	16	46	111	23	49	46	72	109	100	84	74	69
VI. Against property	75	57	92	44	94	167	135	169	246	229	314	329	259
VII. Malicious injuries to property	0	3	9	0	6	8	8	7	16	7	7	8	8
VIII. Forgery, coining, counterfeiting, similar offences and criminal impersonation	1	2	7	16	14	27	59	32	64	59	23	3	21
IX. Motoring offences	23	16	57	15	11	22	22	21	13	19	16	5	6
X. Regulatory offences	4	5	14	1	0	0	15	17	34	17	9	0	98
XI. Miscellaneous offences	163	108	202	289	489	773	897	937	794	622	750	744	675
TOTAL	310	248	479	550	685	1.150	1.254	1.313	1.385	1.188	1.336	1.281	1.255

TABLE C.4.14. ADMISSIONS OF CONVICTED PRISONERS BY AGE GROUP AND SEX, 1975-2008

Age-Group/Sex	1975	1980	1985	1990	1995	2000	2002	2003	2004	2005	2006	2007	2008
MALES	301	240	470	537	659	1.069	1.185	1.211	1.279	1.106	1.244	1.185	1.164
Under 16	1	2	1	1	0	0	0	1	1	0	0	0	0
16 - 18	24	27	22
19 - 20 ¹	88	90	150	94	79	81	81	104	133	90	61	57	63
21 - 24	67	33	75	90	104	109	155	233	268	173	227	215	206
25 - 29	47	33	80	108	136	211	173	248	273	249	341	326	332
30 - 39	49	48	104	149	185	349	324	310	299	295	302	313	307
40 - 49	26	24	37	56	100	203	278	206	219	184	206	161	153
50 and over	23	10	23	39	55	116	174	109	86	115	83	86	81
FEMALES	9	8	9	13	26	81	69	102	106	82	92	96	91
Under 16	0	0	0	0	0	1	0	0	1	0	0	0	0
16 - 18	1	2	2
19 - 20 ¹	0	0	1	1	2	4	2	4	4	6	1	2	5
21 - 24	2	1	1	3	2	9	7	11	16	8	14	26	14
25 - 29	3	0	2	0	6	11	15	26	9	17	13	17	19
30 - 39	0	2	4	3	6	23	17	24	42	27	29	20	29
40 - 49	3	3	1	2	6	22	19	25	22	16	22	19	14
50 and over	1	2	0	4	4	11	9	12	12	8	12	10	8
TOTAL	310	248	479	550	685	1.150	1.254	1.313	1.385	1.188	1.336	1.281	1.255

Note: 1. Up to the year 2005 inclusive, this category referred to the age group 16-20. As of 2006, it refers to the age group 19-20.

C. POPULATION AND SOCIAL CONDITIONS

C.5. Education

SCOPE

This section presents statistics pertaining to education, mainly on the number of institutions, teachers, enrolments, finance of education and on students studying abroad.

COVERAGE

All data presented refer to Public and Private Schools.

SOURCES OF DATA AND CHRONOLOGY OF SERIES

Data on enrolments are derived from the annual survey on education conducted by the Statistical Service as from the school year 1963/64. Prior to this, the relevant data are from the annual reports on education prepared by the Greek Communal Chamber.

Data on the finance of education extend as from 1965, the year the series was initiated.

Data on Cypriot students abroad are based on surveys carried out for the academic years 1970/71, 1974/75 to 1979/80 and 1981/82, thereafter until 1999/2000 the data are based on students' individual records kept by the Ministry of Education for administrating foreign exchange remittances for studies abroad. As from academic year 2000/01 the data have been extracted from the applications of students for grants as submitted to the Ministry of Finance and approved.

CLASSIFICATION SYSTEMS USED

The levels and fields of education adopted in this report are based on the UNESCO International Standard Classification of Education (ISCED). The revised ISCED97 has been used as from the school-year 1999/2000.

DEFINITIONS OF TERMS USED

Pre-school and pre-primary refers to the initial stage of organised instruction that precedes primary education. It introduces pre-school children to a school-type environment providing education and/or day care. As from the school year 2004/05 the participation in pre-primary education is compulsory.

Primary refers to the level of compulsory education after pre-primary, providing universal basic education for six years.

Secondary refers to education at the second level providing 3 years of compulsory general education and a further 3 years specialization in the Lyceums of Optional Subjects (LEM), the Technical/Vocational Schools and as from the school year 1995/96 in the Unified Lyceum.

Tertiary refers to post-secondary education, awarding diplomas below first university degree level and also as from the academic year 1992/93 University degrees.

OTHER RELEVANT PUBLICATIONS AND SOURCES OF INFORMATION

For more detailed or additional data on education reference may be made to the annual report Statistics of Education published by the Statistical Service. Information on education planning can be found in the various development plans published by the Planning Bureau. Other information such as administrative policies, educational structure and curriculum development may also be obtained from the Ministry of Education.

EDUCATION

TABLE C.5.1. SCHOOLS, PUPILS AND TEACHERS IN FORMAL EDUCATION BY LEVEL, 1960/61-2009/10

School-year	Schools			Pupils			Teachers			Pupil/teacher ratio						
	Pre-school & pre-primary			Pre-school & pre-primary			Pre-school & pre-primary			Pre-school & pre-primary						
	Primary	Secondary	Tertiary	Primary	Secondary	Tertiary	Primary	Secondary	Tertiary	Primary	Secondary	Tertiary				
1960/61	21	540	45	4	1.300	68.057	25.888	367	45	1.875	1.027	18	28,9	36,7	25,2	20,4
1965/66	43	544	62	5	2.473	72.381	32.225	279	119	2.063	1.332	30	20,8	35,1	24,2	9,3
1970/71	109	557	83	8	4.325	68.635	42.245	912	236	2.231	1.893	73	18,3	30,8	22,3	12,5
1974/75	80	387	80	8	3.221	56.543	46.800	718	173	2.064	2.186	78	18,6	27,4	21,4	9,2
1975/76	96	400	80	8	4.229	56.554	49.373	769	222	2.093	2.364	78	19,0	27,0	20,9	9,9
1980/81	259	443	91	13	10.397	48.701	47.599	1.940	418	2.183	2.910	191	24,9	22,3	16,4	10,2
1985/86	423	380	103	16	16.810	50.990	46.159	3.134	673	2.225	3.075	289	25,0	22,9	15,0	10,8
1986/87	430	373	103	16	17.279	54.254	44.308	3.419	713	2.369	3.058	320	24,2	22,9	14,5	10,7
1987/88	480	379	105	19	19.637	56.530	42.191	4.247	830	2.562	3.330	359	23,7	22,1	12,7	11,8
1988/89	497	382	105	24	20.280	58.720	42.613	5.066	826	2.689	3.439	430	24,6	21,8	12,4	11,8
1989/90	540	378	108	26	22.008	60.841	43.219	5.852	917	2.824	3.526	481	24,0	21,5	12,2	12,1
1990/91	572	383	108	27	23.694	62.962	44.614	6.554	1.015	3.044	3.605	491	23,3	20,7	12,4	13,4
1991/92	606	390	113	29	24.793	63.454	47.908	5.952	1.111	3.257	3.848	485	22,3	19,5	12,5	12,3
1992/93	608	391	113	31	24.977	64.313	51.641	6.263	1.225	3.365	4.033	542	20,4	19,1	12,8	11,6
1993/94	630	381	114	30	25.236	64.907	54.687	6.732	1.257	3.424	4.215	568	20,1	19,0	13,0	11,9
1994/95	642	383	118	32	25.819	64.884	57.804	7.765	1.308	3.498	4.341	648	19,7	18,5	13,3	12,0
1995/96	647	381	123	33	26.254	64.660	59.845	8.874	1.323	3.411	4.832	728	19,8	19,0	12,4	12,2
1996/97	659	376	125	35	25.996	64.761	61.266	9.982	1.426	4.159	5.757	812	18,2	15,6	10,6	12,3
1997/98	665	372	125	34	26.517	64.592	61.703	10.527	1.461	3.521	5.032	835	18,1	18,3	12,3	12,6
1998/99	679	363	127	33	26.969	63.834	62.366	10.842	1.549	3.616	5.096	857	17,4	17,7	12,2	12,7
1999/00	675	366	128	31	26.155	63.715	63.043	10.414	1.562	3.711	5.313	886	16,7	17,2	11,9	11,8
2000/01	642	367	134	32	26.455	63.387	64.023	11.934	1.618	3.756	5.528	1.079	16,4	16,9	11,6	11,1
2001/02	630	367	139	35	25.781	63.516	63.921	13.927	1.575	4.032	6.070	1.067	16,4	15,8	10,5	13,1
2002/03	638	368	149	35	25.298	62.868	64.711	18.272	1.687	4.121	6.398	1.245	15,0	15,3	10,1	14,7
2003/04	657	372	156	37	25.674	61.731	65.480	20.849	1.779	4.295	6.756	1.368	14,4	14,4	9,7	15,2
2004/05	679	370	157	37	27.028	61.247	65.274	20.078	1.914	4.301	6.814	1.294	14,1	14,2	9,6	15,5
2005/06	682	365	158	36	26.557	59.401	65.660	20.587	1.948	4.348	6.942	1.403	13,6	13,7	9,5	14,7
2006/07	681	368	160	38	26.508	57.492	65.790	22.227	1.991	4.442	7.151	1.521	13,3	12,9	9,2	14,6
2007/08	704	373	165	43	27.559	56.522	65.890	25.688	2.088	4.605	7.447	1.725	13,2	12,3	8,8	14,9
2008/09	687	371	165	43	27.420	55.552	65.445	30.986	2.125	4.686	7.652	1.777	12,9	11,9	8,6	17,4
2009/10	682	370	165	42	27.985	54.522	64.611	32.233	2.269	4.754	7.692	1.778	12,3	11,5	8,4	18,1

TABLE C.5.2. PRIMARY SCHOOL PUPILS IN URBAN AND RURAL AREAS, 1960/61-2009/10

(Public and Private)

School-Year	Pupils			Percentage		
	Urban	Rural	Total	Urban	Rural	Total
1960/61	19.521	48.536	68.057	28,7	71,3	100,0
1965/66	23.442	48.939	72.381	32,4	67,6	100,0
1970/71	24.471	44.164	68.635	35,7	64,3	100,0
1974/75	26.091	30.452	56.543	46,1	53,9	100,0
1975/76	27.329	29.225	56.554	48,3	51,7	100,0
1980/81	25.727	22.974	48.701	52,8	47,2	100,0
1985/86	27.403	23.587	50.990	53,7	46,3	100,0
1990/91	41.688	21.274	62.962	66,2	33,8	100,0
1995/96	43.849	20.811	64.660	67,8	32,2	100,0
1996/97	44.095	20.666	64.761	68,1	31,9	100,0
1997/98	44.001	20.591	64.592	68,1	31,9	100,0
1998/99	43.522	20.312	63.834	68,2	31,8	100,0
1999/00	43.364	20.351	63.715	68,1	31,9	100,0
2000/01	43.190	20.197	63.387	68,1	31,9	100,0
2001/02	43.481	20.035	63.516	68,5	31,5	100,0
2002/03	43.144	19.724	62.868	68,6	31,4	100,0
2003/04	42.400	19.331	61.731	68,7	31,3	100,0
2004/05	42.215	19.032	61.247	68,9	31,1	100,0
2005/06	40.982	18.419	59.401	69,0	31,0	100,0
2006/07	39.659	17.833	57.492	69,0	31,0	100,0
2007/08	39.134	17.388	56.522	69,2	30,8	100,0
2008/09	38.498	17.054	55.552	69,3	30,7	100,0
2009/10	37.894	16.628	54.522	69,5	30,5	100,0

Note: The significant change in the urban/rural distribution between 1985/86 and 1990/91 is due to the adoption of new geographical boundaries, whereby some adjacent suburbs to the main towns were classified as urban.

TABLE C.5.3. SECONDARY SCHOOL LEAVERS BY TYPE OF SCHOOL, 1960/61-2008/09

School-Year	PUBLIC		PRIVATE	TOTAL
	Secondary General	Secondary Technical/ Vocational		
1960/61	1.024	60	675	1.759
1965/66	2.621	376	605	3.602
1970/71	2.591	482	1.610	4.683
1974/75	3.418	626	1.457	5.501
1975/76	4.693	728	1.304	6.725
1980/81	5.126	1.198	504	6.828
1985/86	4.839	1.072	736	6.647
1990/91	3.537	883	712	5.132
1995/96	5.498	1.112	793	7.403
1996/97	6.183	1.165	811	8.159
1997/98	6.342	1.329	810	8.481
1998/99	6.462	1.197	811	8.470
1999/00	7.325	1.099	745	9.169
2000/01	7.519	1.352	801	9.672
2001/02	7.518	1.328	780	9.626
2002/03	7.499	1.244	853	9.596
2003/04	7.552	1.202	1.010	9.764
2004/05	7.783	1.205	1.083	10.071
2005/06	7.771	1.185	1.126	10.082
2006/07	7.623	1.282	1.210	10.115
2007/08	7.996	1.221	1.252	10.469
2008/09	7.857	1.140	1.414	10.411

TABLE C.5.4. SECONDARY SCHOOL LEAVERS BY SPECIALIZATION, 1965/66-2008/09

(Public and Private)

Specialization	1965/ 1966	1970/ 1971	1973/ 1974	1974/ 1975	1980/ 1981	1985/ 1986	1990/ 1991	1995/ 1996	2000/ 2001	2005/ 2006	2007/ 2008	2008/ 2009
Humanities (LEM S1)	390	399	882	1.517	35	28	42
Physics/Mathematics (LEM S2)	1.301	861	1.188	1.702
Economics (LEM S3)	1.089	1.259	2.242	2.495	75	63	55
Commercial (LEM S4)	1.937	1.094	1.235	1.243	64	61	46
Foreign Languages (LEM S5)	359	232	191	93
Unified Lyceum	647	8.577	8.882	8.853
LEM General	1.273
Classical	1.797	1.230	1.509	1.284	783
Commercial	1.104	1.692	2.107	1.971	1.966
Science	302	767	994	1.004	1.384
General Studies	86	168	409	237	155	361	356	528	613	121	190	240
Technical/Vocational	313	826	1.115	1.005	1.267	1.210	931	1.137	1.362	1.210	1.245	1.165
ALL SPECIALIZATIONS	3.602	4.683	6.134	5.501	6.828	6.647	5.132	7.403	9.672	10.082	10.469	10.411

TABLE C.5.5. LITERACY RATES, 1946-2001

(%)

Year	Literate			Illiterate		
	Total	Male	Female	Total	Male	Female
1946	67	81	53	33	19	47
1960	82	91	73	18	9	27
1976	90	96	85	10	4	15
1980	93	98	88	7	2	12
1984	93	97	87	7	3	13
1987	94	98	91	6	2	9
1989	95	98	92	5	2	8
1991	94	98	90	6	2	10
1992	94	98	90	6	2	10
2001	97	99	95	3	1	5

Note: - For the years 1946 and 1960, literacy refers to persons 7 years of age and over, for 1976 10 years and over thereafter it covers the ages of 15 years and over.

TABLE C.5.6a. HIGHEST EDUCATIONAL ATTAINMENT FOR PERSONS 20 YEARS OF AGE AND OVER, 1946-1991

(%)

Year		Never Attended School	Primary School ¹	Secondary (General and Technical)	Tertiary	Total
1946	Total	41	51	7	1	100
	Men	23	65	11	1	100
	Women	59	36	5	0	100
1960	Total	25	59	15	1	100
	Men	12	65	21	2	100
	Women	36	52	11	1	100
1976	Total	13	53	25	9	100
	Men	6	53	30	11	100
	Women	21	53	20	6	100
1980	Total	8	55	29	8	100
	Men	3	53	34	10	100
	Women	14	55	25	6	100
1987	Total	6	46	34	14	100
	Men	2	44	38	16	100
	Women	10	48	30	12	100
1991	Total	6	39	40	15	100
	Men	2	36	45	17	100
	Women	10	41	36	13	100

TABLE C.5.6b. HIGHEST EDUCATIONAL ATTAINMENT FOR PERSONS 20 YEARS OF AGE AND OVER, 1992-2010

(%)

Year		Not attended/completed primary	Primary School ²	Secondary (General and Technical)	Tertiary	Total
1992	Total	16	28	38	18	100
	Men	10	29	42	19	100
	Women	21	29	34	16	100
1997	Total	15	28	40	17	100
	Men	10	29	44	17	100
	Women	19	28	37	16	100
2001	Total	9	23	43	25	100
	Men	6	22	47	25	100
	Women	13	23	40	24	100
2005	Total	7	21	47	25	100
	Men	5	21	49	25	100
	Women	10	21	44	25	100
2006	Total	7	19	47	27	100
	Men	4	20	50	26	100
	Women	10	19	44	27	100
2007	Total	7	18	47	28	100
	Men	4	18	50	28	100
	Women	9	18	44	29	100
2008	Total	7	17	46	30	100
	Men	4	17	50	29	100
	Women	9	17	43	31	100
2009	Total	7	16	47	30	100
	Men	4	16	51	29	100
	Women	9	17	43	31	100
2010	Total	6	16	47	31	100
	Men	4	15	51	30	100
	Women	9	17	42	32	100

Notes: - Data for 1946 to 1976 and for 1992 and 2001 refer to census years, while for the remaining years, data refer to sample surveys.

1. Includes also those that have attended Primary schools but have not completed it.

2. Includes only those that have as their highest educational attainment the Primary level (completed)

TABLE C.5.7. SCHOOL ENROLMENT RATIOS, 1980-2009

Year	Sex	Primary		Secondary		Primary & Secondary	Tertiary		
		Age 6-11		Age 12-17		Age 6-17	Age 20-24		
		Gross	Net	Gross	Net	Gross	Gross		Total
						In Cyprus	Abroad		
1980	Total	104	100	90	82	96	4	23	27
	Male	105	101	90	81	97	4	28	32
	Female	103	99	90	82	96	3	18	21
1985	Total	96	92	87	79	92	6	22	28
	Male	96	92	86	78	91	7	26	33
	Female	96	92	89	80	92	6	17	23
1990	Total	105	101	83	79	94	15	20	35
	Male	105	102	82	78	94	14	23	37
	Female	105	101	83	80	95	15	16	31
1995	Total	100	96	94	95	97	19	20	39
	Male	100	96	93	88	97	16	22	38
	Female	100	96	95	91	97	22	17	39
1996	Total	100	96	93	89	97	21	21	42
	Male	100	96	92	88	96	19	23	42
	Female	100	96	95	91	97	23	19	42
1997	Total	99	96	92	88	96	22	23	45
	Male	99	96	90	86	95	20	24	44
	Female	99	96	93	89	96	24	22	46
1998	Total	97	96	92	88	95	22	26	48
	Male	97	96	91	87	94	20	26	46
	Female	97	96	94	90	95	24	25	49
1999	Total	96	95	92	90	94	21	24	45
	Male	96	95	91	89	94	18	24	42
	Female	97	96	94	91	95	23	25	48
2000	Total	96	95	93	88	95	23	26	49
	Male	96	95	93	87	95	20	24	44
	Female	97	95	94	90	95	26	28	54
2001	Total	98	96	97	92	97	26	28	54
	Male	97	96	96	90	97	23	25	48
	Female	98	96	98	93	98	29	31	60
2002	Total	98	96	98	93	98	33	29	62
	Male	97	96	98	91	98	33	27	60
	Female	98	96	99	94	99	33	32	65
2003	Total	98	96	99	93	99	36	30	66
	Male	98	96	98	92	98	36	27	63
	Female	98	96	100	95	99	35	33	68
2004	Total	101	99	98	94	99	32	31	63
	Male	101	99	98	93	99	30	29	59
	Female	101	100	99	95	100	34	34	68
2005	Total	102	100	98	94	100	32	33	65
	Male	102	100	98	93	100	31	30	61
	Female	102	100	98	95	100	33	35	68
2006	Total	102	100	99	95	100	34	33	67
	Male	102	100	99	94	100	34	31	65
	Female	102	100	100	96	101	34	34	68
2007	Total	103	101	100	96	101	39	35	74
	Male	103	102	100	95	101	41	33	74
	Female	102	101	100	97	101	38	36	74
2008	Total	105	103	100	96	102	48	34	82
	Male	105	103	100	95	102	53	32	85
	Female	104	102	100	97	102	44	35	79
2009	Total	105	104	100	96	102	52	32	84
	Male	105	104	101	96	102	57	31	88
	Female	105	103	100	97	102	47	33	80

CHART C.4. PUPIL/TEACHER RATIO, 1970/71-2009/10

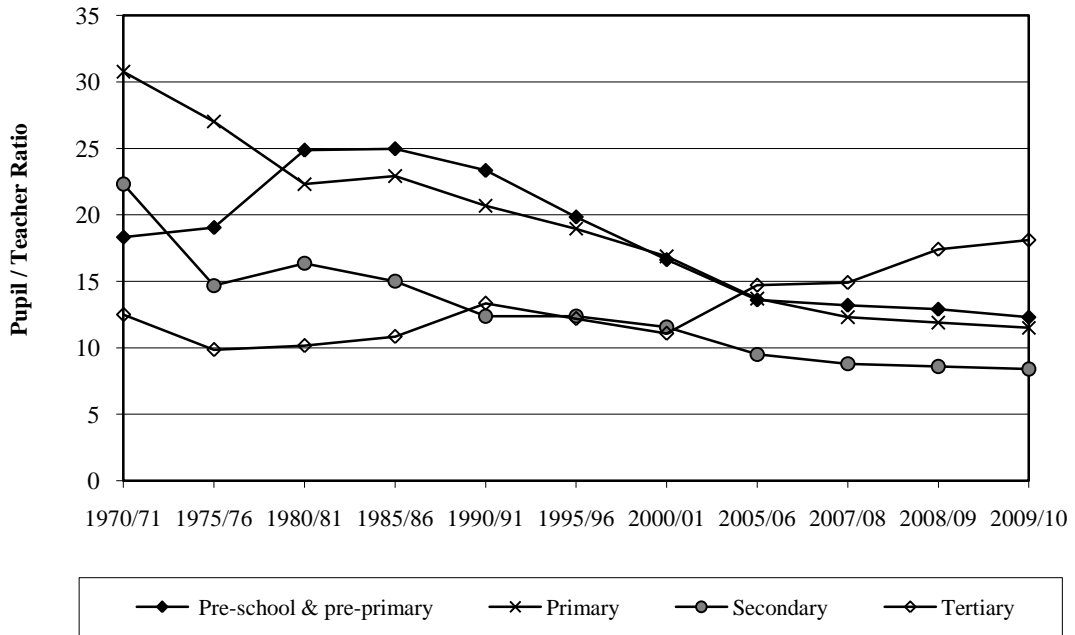

CHART C.5. ENROLMENTS BY LEVEL OF EDUCATION, 1970/71-2009/10

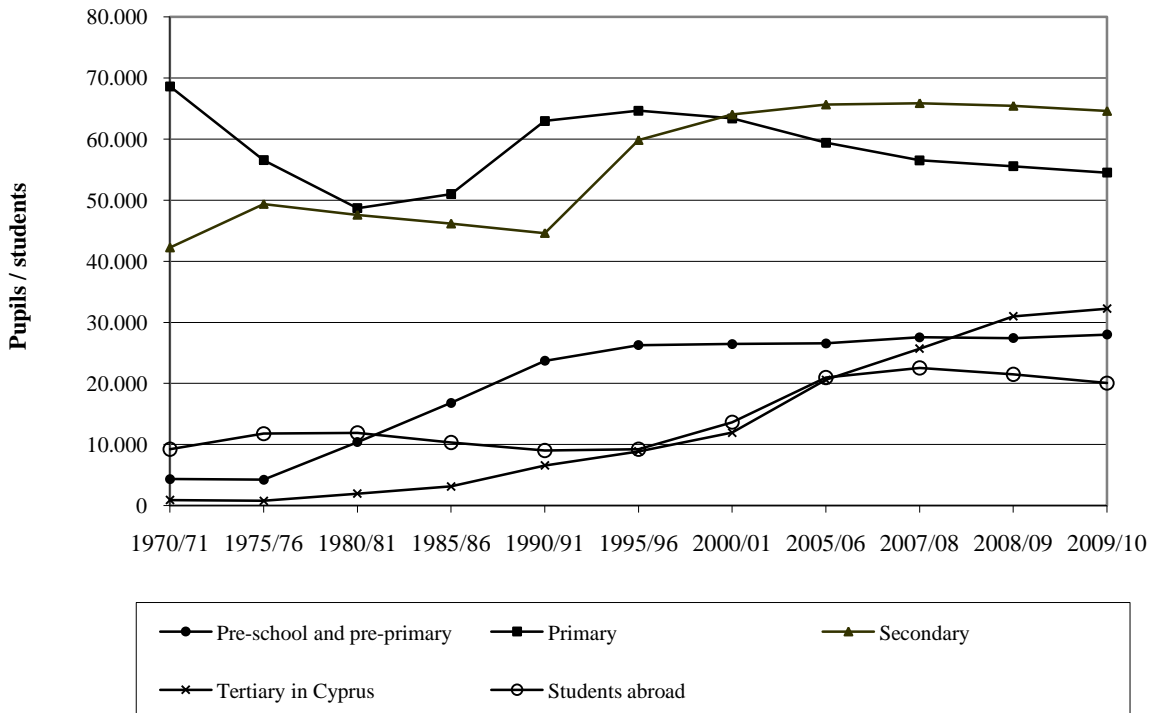

TABLE C.5.8. TERTIARY STUDENTS PER 100.000 INHABITANTS, 1970-2009

Year	Men			Women			Total		
	Local	Abroad	Total	Local	Abroad	Total	Local	Abroad	Total
1970	221	2.814	3.035	142	882	1.024	181	1.834	2.015
1975	169	2.945	3.114	139	1.781	1.920	154	2.362	2.516
1980	446	2.912	3.358	312	1.743	2.055	379	2.323	2.702
1985	600	2.329	2.929	551	1.461	2.012	575	1.894	2.469
1986	658	2.249	2.907	583	1.441	2.024	621	1.843	2.464
1987	775	2.126	2.901	751	1.377	2.128	763	1.750	2.513
1988	858	2.036	2.894	943	1.310	2.253	900	1.672	2.572
1989	929	1.923	2.852	1.114	1.200	2.314	1.022	1.560	2.582
1990	1.086	1.844	2.930	1.146	1.234	2.380	1.116	1.538	2.654
1991	1.004	1.851	2.855	970	1.265	2.235	987	1.557	2.544
1992	1.029	1.725	2.754	994	1.205	2.199	1.011	1.464	2.475
1993	995	1.609	2.604	1.132	1.195	2.327	1.064	1.401	2.464
1994	1.060	1.597	2.657	1.344	1.216	2.560	1.203	1.405	2.608
1995	1.114	1.578	2.692	1.586	1.232	2.818	1.352	1.404	2.756
1996	1.344	1.591	2.935	1.649	1.357	3.006	1.498	1.473	2.971
1997	1.387	1.643	3.030	1.727	1.561	3.288	1.559	1.602	3.161
1998	1.417	1.838	3.256	1.753	1.819	3.572	1.588	1.829	3.417
1999	1.316	1.676	2.992	1.694	1.839	3.534	1.508	1.759	3.267
2000	1.462	1.805	3.267	1.951	2.104	4.055	1.711	1.957	3.668
2001	1.817	1.931	3.748	2.125	2.282	4.407	1.974	2.109	4.083
2002	2.632	2.149	4.781	2.481	2.425	4.906	2.555	2.290	4.845
2003	3.023	2.285	5.308	2.692	2.539	5.231	2.855	2.414	5.269
2004	2.610	2.466	5.076	2.748	2.710	5.458	2.680	2.590	5.270
2005	2.677	2.605	5.282	2.695	2.864	5.558	2.686	2.736	5.422
2006	2.893	2.599	5.492	2.817	2.839	5.656	2.854	2.721	5.575
2007	3.361	2.727	6.088	3.151	2.978	6.129	3.255	2.855	6.110
2008	4.171	2.561	6.732	3.611	2.826	6.437	3.889	2.695	6.584
2009	4.421	2.389	6.810	3.675	2.602	6.277	4.045	2.497	6.542

Note: - Data from 1989 to 1992, and 1993 to 2000 were revised on the basis of the 1992 and 2001 Census of Population, respectively.

TABLE C.5.9. NUMBER OF STUDENTS IN TERTIARY EDUCATIONAL INSTITUTIONS, 1980/81-2009/10

Year / Sex	University institutions				Non-University institutions				Grand total	
	Public		Private		Public		Private		Students	Of which foreigners
	Students	Of which foreigners	Students	Of which foreigners	Students	Of which foreigners	Students	Of which foreigners		
1980/81										
Total	0	0	0	0	993	36	947	295	1,940	331
Men	0	0	0	0	519	32	615	279	1,134	311
Women	0	0	0	0	474	4	332	16	806	20
1985/86										
Total	0	0	0	0	1,426	115	1,708	429	3,134	544
Men	0	0	0	0	763	86	864	355	1,627	441
Women	0	0	0	0	663	29	844	74	1,507	103
1990/91										
Total	0	0	0	0	1,986	104	4,568	1,080	6,554	1,184
Men	0	0	0	0	986	72	2,191	854	3,177	926
Women	0	0	0	0	1,000	32	2,377	226	3,377	258
1992/93										
Total	486	28	0	0	1,369	83	4,408	1,190	6,263	1,301
Men	58	7	0	0	803	55	2,314	1,000	3,175	1,062
Women	428	21	0	0	566	28	2,094	190	3,088	239
1995/96										
Total	1,962	160	0	0	1,846	46	5,066	1,305	8,874	1,511
Men	353	68	0	0	918	36	2,346	941	3,617	1,045
Women	1,609	92	0	0	928	10	2,720	364	5,257	466
1996/97										
Total	2,097	200	0	0	2,881	66	5,004	1,409	9,982	1,675
Men	452	96	0	0	1,755	45	2,216	940	4,423	1,081
Women	1,645	104	0	0	1,126	21	2,788	469	5,559	594
1997/98										
Total	2,311	233	0	0	2,725	69	5,491	1,439	10,527	1,741
Men	540	106	0	0	1,773	40	2,306	923	4,619	1,069
Women	1,771	127	0	0	952	29	3,185	516	5,908	672
1998/99										
Total	2,379	187	0	0	2,683	48	5,780	1,625	10,842	1,860
Men	519	82	0	0	1,888	31	2,360	1,013	4,767	1,126
Women	1,860	105	0	0	795	17	3,420	612	6,075	734
1999/00										
Total	2,589	188	0	0	1,970	46	5,855	1,791	10,414	2,025
Men	587	76	0	0	1,358	30	2,524	1,136	4,469	1,242
Women	2,002	112	0	0	612	16	3,331	655	5,945	783
2000/01										
Total	2,866	178	0	0	1,480	59	7,588	2,235	11,934	2,472
Men	676	73	0	0	877	41	3,458	1,385	5,011	1,499
Women	2,190	105	0	0	603	18	4,130	850	6,923	973
2001/02										
Total	3,156	234	0	0	2,013	41	8,758	2,783	13,927	3,058
Men	729	92	0	0	1,288	31	4,274	1,801	6,291	1,924
Women	2,427	142	0	0	725	10	4,484	982	7,636	1,134

(cont'd)

TABLE C.5.9 (cont'd). NUMBER OF STUDENTS IN TERTIARY EDUCATIONAL INSTITUTIONS, 1980/81-2009/10

Year / Sex	University institutions				Non-University institutions				Grand total	
	Public		Private		Public		Private		Students	Of which foreigners
	Students	Of which foreigners	Students	Of which foreigners	Students	Of which foreigners	Students	Of which foreigners		
2002/03										
Total	3.658	274	0	0	2.161	45	12.453	4.963	18.272	5.282
Men	885	107	0	0	1.321	33	7.022	3.946	9.228	4.086
Women	2.773	167	0	0	840	12	5.431	1.017	9.044	1.196
2003/04										
Total	4.110	295	0	0	2.070	40	14.669	6.344	20.849	6.679
Men	1.063	114	0	0	1.198	27	8.598	5.077	10.859	5.218
Women	3.047	181	0	0	872	13	6.071	1.267	9.990	1.461
2004/05										
Total	4.532	316	0	0	1.938	33	13.608	4.552	20.078	4.901
Men	1.170	125	0	0	1.005	27	7.461	3.204	9.636	3.356
Women	3.362	191	0	0	933	6	6.147	1.348	10.442	1.545
2005/06										
Total	4.861	377	0	0	2.014	42	13.712	5.211	20.587	5.630
Men	1.376	158	0	0	989	32	7.751	3.990	10.116	4.180
Women	3.485	219	0	0	1.025	10	5.961	1.221	10.471	1.450
2006/07										
Total	5.340	476	0	0	1.812	39	15.075	5.446	22.227	5.961
Men	1.648	200	0	0	1.025	32	8.417	4.208	11.090	4.440
Women	3.692	276	0	0	787	7	6.658	1.238	11.137	1.521
2007/08										
Total	6.144	671	7.823	875	1.636	25	10.085	6.182	25.688	7.753
Men	2.029	317	3.706	447	956	20	6.402	4.977	13.093	5.761
Women	4.115	354	4.117	428	680	5	3.683	1.205	12.595	1.992
2008/09										
Total	7.527	941	10.367	1.507	1.249	14	11.843	8.303	30.986	10.765
Men	2.543	413	5.124	837	743	12	8.065	6.880	16.475	8.142
Women	4.984	528	5.243	670	506	2	3.778	1.423	14.511	2.623
2009/10										
Total	8.831	1.271	11.012	1.565	814	7	11.576	8.295	32.233	11.138
Men	2.939	542	5.885	672	473	7	8.068	7.014	17.365	8.235
Women	5.892	729	5.127	893	341	0	3.508	1.281	14.868	2.903

Note: - The first public university, the University of Cyprus, admitted its first students in September 1992, whereas the next two, the Open University of Cyprus and the Cyprus University of Technology, in September 2006 and 2007 respectively. The first private universities admitted their first students in September 2007.

EDUCATION

TABLE C.5.10. NUMBER OF TERTIARY STUDENTS BY LEVEL OF STUDY AND SEX, 1975/76-2009/10

Academic year	University institutions						Non-university institutions						Grand Total										
	Undergraduates			Postgraduates			Doctoral			Total				First degree			Postgraduate			Total			
	Men	Women	Total	Men	Women	Total	Men	Women	Total	Men	Women	Total		Men	Women	Total	Men	Women	Total				
1975/76	0	0	0	0	0	0	0	0	0	0	0	0	0	0	0	361	241	602	0	0	0	602	602
1980/81	0	0	0	0	0	0	0	0	0	0	0	0	0	0	0	1.134	806	1.940	0	0	0	1.940	1.940
1985/86	0	0	0	0	0	0	0	0	0	0	0	0	0	0	0	1.602	1.499	3.101	25	8	33	3.134	3.134
1990/91	0	0	0	0	0	0	0	0	0	0	0	0	0	0	0	3.154	3.366	6.520	23	11	34	6.554	6.554
1992/93	58	428	486	0	0	0	0	0	0	0	0	0	0	0	0	3.050	2.638	5.688	67	22	89	5.777	6.263
1995/96	353	1.609	1.962	0	0	0	0	0	0	0	0	0	0	0	0	3.111	3.589	6.700	153	59	212	6.912	8.874
2000/01	573	2.058	2.631	70	93	163	33	39	72	2.866	4.094	4.482	241	251	492	2.866	4.094	8.576	284	325	609	10.771	11.934
2001/02	578	2.241	2.819	108	150	258	43	36	79	3.156	5.278	4.884	284	325	609	3.156	5.278	10.162	284	325	609	10.771	13.927
2002/03	674	2.493	3.167	154	239	393	57	41	98	3.658	7.884	5.870	459	401	860	3.658	7.884	13.754	459	401	860	14.614	18.272
2003/04	737	2.590	3.327	224	357	581	102	100	202	4.110	9.181	6.344	615	599	1.214	4.110	9.181	15.525	615	599	1.214	16.739	20.849
2004/05	795	2.790	3.585	250	446	696	125	126	251	4.532	7.784	6.433	682	647	1.329	4.532	7.784	14.217	682	647	1.329	15.546	20.078
2005/06	979	2.840	3.819	243	497	740	154	148	302	4.861	8.260	6.336	480	650	1.130	4.861	8.260	14.596	480	650	1.130	15.726	20.587
2006/07	1.112	2.930	4.042	352	595	947	184	167	351	5.340	8.834	6.807	608	638	1.246	5.340	8.834	15.641	608	638	1.246	16.887	22.227
2007/08	4.768	6.826	11.594	774	1.235	2.009	193	171	364	13.967	6.964	4.003	394	360	754	13.967	6.964	10.967	394	360	754	11.721	25.688
2008/09	6.189	8.220	14.409	1.248	1.794	3.042	230	213	443	17.894	8.244	3.800	564	484	1.048	17.894	8.244	12.044	564	484	1.048	13.092	30.986
2009/10	7.094	8.890	15.984	1.493	1.879	3.372	237	250	487	19.843	7.975	3.385	566	464	1.030	19.843	7.975	11.360	566	464	1.030	12.390	32.233

Note: - The first public university, the University of Cyprus, admitted its first students in September 1992, whereas the next two, the Open University of Cyprus and the Cyprus University of Technology, in September 2006 and 2007 respectively. The first private universities admitted their first students in September 2007.

EDUCATION

TABLE C.5.II. NUMBER OF ENROLMENTS IN TERTIARY EDUCATION BY FIELD OF STUDY, 1975/76-2009/10

ISCED 97 ¹	Field of study	1975/76	1980/81	1985/86	1990/91	1995/96	2000/2001	2005/2006	2006/2007	2007/2008	2008/09	2009/10
01	Basic/broad, general programmes	0	0	0	0	0	0	0	0	0	0	65
14	Teacher training and education science	56	117	415	966	1.221	1.608	1.928	2.149	2.274	2.397	2.632
21	Arts	0	0	0	212	207	468	674	945	1.424	1.761	1.683
22	Humanities	0	0	0	0	341	639	1.072	1.173	1.245	1.417	1.587
31	Social and behavioural science	0	0	0	25	259	633	1.291	1.398	1.469	1.592	1.607
32	Journalism and information	0	0	0	66	162	86	544	569	552	398	399
34	Business and administration	0	706	1.097	2.331	3.080	4.215	7.847	8.971	10.522	13.715	14.261
38	Law	0	0	0	5	48	57	81	143	174	254	333
42	Life science	0	0	0	0	0	0	34	36	78	109	174
44	Physical science	0	0	0	0	77	251	424	507	468	501	490
46	Mathematics and statistics	0	0	0	0	115	159	269	240	238	236	234
48	Computing	0	0	228	735	598	1.152	1.878	1.859	1.738	1.894	1.834
52	Engineering and engineering trades ²	253	691	496	667	620	402	909	1.061	1.298	1.670	1.936
58	Architecture and building	196	237	220	148	353	451	681	1.053	1.229
62	Agriculture, forestry and fishery	36	32	36	29	49	13	23	22	37	70	110
72	Health	228	252	209	353	1.008	501	1.160	1.097	1.289	1.640	1.821
76	Social services	0	0	0	0	0	77	204	258	371	447	467
81	Personal services	29	142	226	791	833	1.238	1.504	1.044	1.344	1.343	966
85	Environmental protection	0	0	0	0	0	0	0	0	0	28	62
86	Security services	0	0	0	0	0	287	392	304	486	461	343
	Preparatory courses	0	0	231	137	36	0	190	190	199	528	253
	TOTAL	602	1.940	3.134	6.554	8.874	11.934	20.777	22.417	25.887	31.514	32.486

Notes: 1. International standard classification of education, fields of study, ISCED97, UNESCO

2. In years 1975/76 and 1980/81 the field of study 'Engineering and engineering trades' includes also field 'Architecture and building'.

TABLE C.5.12. TERTIARY CYPRIOT STUDENTS ABROAD BY COUNTRY OF STUDY, 1975/76-2009/10

Country of Study	1975/ 1976	1985/ 1986	1990/ 1991	1995/ 1996	2000/ 2001	2005/ 2006	2006/ 2007	2007/ 2008	2008/ 2009	2009/ 2010
Greece	7.223	4.027	3.581	3.762	7.563	13.470	13.378	13.342	11.752	10.262
United States of America	293	2.231	1.736	1.817	1.702	762	566	519	469	355
United Kingdom	2.349	1.668	2.243	2.584	2.933	4.952	5.641	6.945	7.598	7.983
Germany, F.R. ¹	182	818	473	198	110	165	150	167	176	160
France	504	358	130	95	88	156	164	177	184	177
Italy	140	383	227	132	85	106	113	138	141	124
Austria	13	198	131	76	13	12	8	16	11	8
Romania	146	127	23	27	42	18	18	23	29	30
Russian Federation	350	63	50	85	171	148	96	92	76	54
Canada	48	59	66	43	85	49	40	37	29	27
Bulgaria	95	59	54	73	264	525	472	398	329	246
Czech Republic	147	44	20	29	64	129	126	159	159	164
Hungary	22	33	95	157	286	253	234	304	262	220
Other Countries	258	244	199	135	244	224	182	213	258	241
TOTAL	11.770	10.312	9.028	9.213	13.650	20.969	21.188	22.530	21.473	20.051

Notes: - No comparable data are available for 1980/81, 1982/83 and 1983/84 years.

1. Until 1990/91 the Democratic Republic of Germany was also included here.

TABLE C.5.13. TERTIARY CYPRIOT STUDENTS ABROAD BY FIELD OF STUDY, 1975/76-2009/10

Field of Study (ISCED 1997)	1975/ 1976	1985/ 1986	1990/ 1991	1995/ 1996	2000/ 2001	2005/ 2006	2006/ 2007	2007/ 2008	2008/ 2009	2009/ 2010
Education	126	40	209	187	1.033	1.527	1.526	1.556	1.445	1.314
Arts	161	348	449	601	794	1.094	1.175	1.292	1.326	1.318
Humanities	1.776	726	528	697	1.647	2.178	2.112	2.250	1.980	1.641
Social and Behavioural Sciences	1.219	1.322	987	898	1.549	2.180	2.084	2.017	2.014	1.715
Journalism and Information ¹	164	232	251	244	233	179
Business and Administration	1.629	1.429	1.439	1.458	1.796	2.626	2.625	2.865	2.593	2.509
Law	1.199	549	458	438	598	812	960	1.196	1.305	1.343
Life Sciences ²	351	494	511	525	523	608
Physical Sciences	455	445	321	288	398	699	725	707	647	540
Mathematics and Statistics ³	264	638	565	557	643	855	879	902	897	830
Computing ³	598	1.243	1.321	1.539	1.376	1.217
Engineering and engineering trades	1.422	1.769	1.268	1.217	1.089	2.135	2.144	1.871	1.777	1.739
Manufacturing and processing	188	80	110	98	71	224	227	281	281	205
Architecture and Civil engineering	315	343	215	199	609	1.059	1.101	1.479	1.490	1.451
Agriculture, Forestry and Fishery	259	63	88	125	213	511	557	554	499	411
Veterinary ⁴	53	75	78	62	109	126
Health	1.517	1.199	1.067	1.024	1.313	2.216	2.142	2.404	2.324	2.260
Social Services	0	0	0	0	165	163	178	145	84	97
Personal Services	233	455	485	414	229	327	275	264	219	174
Transport Services	60	69	81	110	78	108	100	111	113	123
Environmental protection	0	0	0	0	7	25	79	115	96	97
Security Services ¹	235	170	138	151	142	159
Other Programmes	197	407	405	505	0	0	0	0	0	0
Preparatory	711	430	353	397	0	0	0	0	0	0
Subject Not Stated	39	0	0	0	17	16	0	0	0	0
TOTAL	11.770	10.312	9.028	9.213	13.650	20.969	21.188	22.530	21.473	20.051

Notes: 1. The fields of "Journalism and Information" and "Security Services" were included in the category of Other Programmes in the years before 1999/00 (ISCED 1972).

2. The field of "Life Sciences" was in the same field with "Physical Sciences" before 1999/00 (ISCED 1972).

3. "Computing" was included under "Mathematics and Statistics" before 1999/00 (ISCED 1972).

4. "Veterinary" was included in the field of "Agriculture, Forestry and Fishery" in the years before 1999/2000.

TABLE C.5.14. TERTIARY CYPRIOT STUDENTS ABROAD BY LEVEL OF EDUCATION, 1975/76-2009/10

Academic Year	Tertiary Non-University	Under-graduate University	Post graduate Master's and Doctorate	Vocational	Preparatory	TOTAL
1975/76	1.315	8.984	395	319	757	11.770
1985/86	1.093	7.541	694	518	466	10.312
1990/91	1.035	6.322	729	572	370	9.028
1991/92	992	6.568	794	633	401	9.388
1992/93	970	6.313	805	575	403	9.066
1993/94	899	6.331	764	454	418	8.866
1994/95	963	6.282	1.031	394	397	9.067
1995/96	950	6.385	1.110	356	412	9.213
1996/97	999	6.789	1.238	321	466	9.813
1997/98	1.132	7.652	1.150	332	549	10.815
1998/99	341	10.831	1.278	12	26	12.488
1999/00	972	9.972	1.138	55	10	12.147
2000/01	1.191	11.041	1.418	13.650
2001/02	793	12.662	1.427	14.882
2002/03	890	13.986	1.498	16.374
2003/04	353	15.693	1.585	17.631
2004/05	909	16.464	2.027	19.400
2005/06	1.137	17.723	2.109	20.969
2006/07	801	18.053	2.334	21.188
2007/08	1.598	18.603	2.329	22.530
2008/09	385	18.712	2.376	21.473
2009/10	599	17.030	2.422	20.051

Note: - This series began in 1975/76. No comparable data are available for 1980/81, 1982/83 and 1983/84 years.

CHART C.6. TERTIARY CYPRIOT STUDENTS ABROAD BY LEVEL OF EDUCATION, 1975/76-2009/10

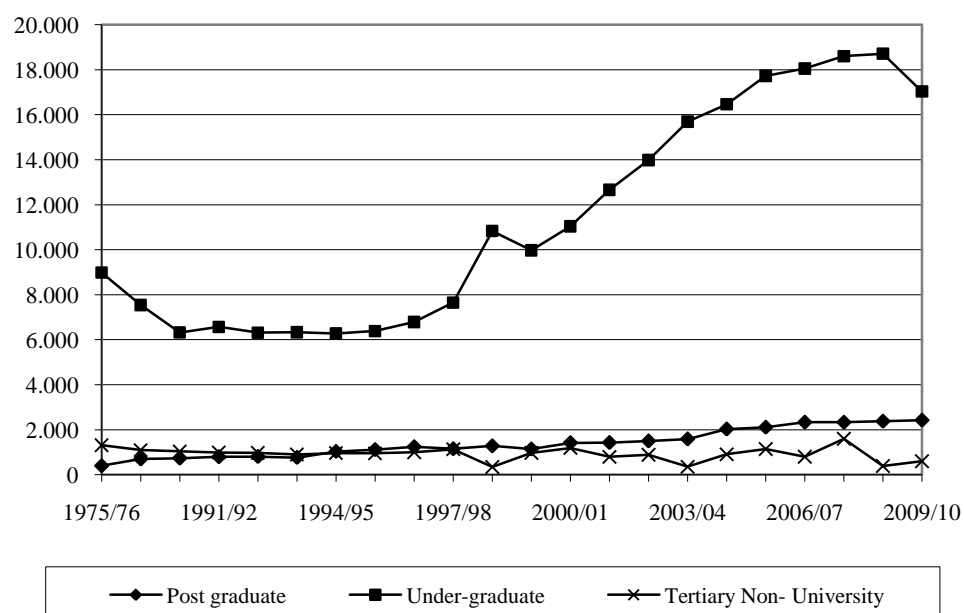

TABLE C.5.15. PUBLIC EXPENDITURE ON EDUCATION AS % OF GDP AND BUDGET, 1965-2010

Year	Budget (€mn)	G.D.P. (€mn)	Public Expenditure on Education (€mn)	% of Budget	% of G.D.P.
1965	40,7	246,2	6,3	15,5	2,6
1970	69,4	387,2	11,3	16,3	2,9
1975	136,0	439,1	19,5	14,3	4,4
1980	396,4	1.299,2	46,3	11,7	3,6
1985	810,4	2.532,5	95,0	11,7	3,8
1990	1.379,2	4.366,7	171,4	12,4	3,9
1991	1.574,5	4.570,0	178,7	11,4	3,9
1992	1.626,1	5.301,6	222,5	13,7	4,2
1993	1.857,6	5.595,0	255,4	13,8	4,6
1994	2.159,0	6.237,6	298,2	13,8	4,8
1995	2.259,3	6.845,7	330,4	14,6	4,8
1996	2.543,1	7.107,1	356,8	14,0	5,0
1997	2.690,4	7.471,9	423,2	15,7	5,7
1998	2.945,1	8.026,7	464,1	15,8	5,8
1999	3.138,0	8.594,9	486,3	15,5	5,7
2000	3.582,6	8.417,5	528,6	14,8	5,6
2001	4.039,6	10.041,3	633,4	15,7	6,3
2002	4.413,7	10.528,9	723,0	16,4	6,9
2003	5.278,6	11.627,2	861,3	16,3	7,4
2004	5.434,7	12.395,7	853,1	15,7	6,9
2005	5.854,4	13.432,3	937,2	16,0	7,0
2006	6.271,1	14.435,3	1.017,8	16,2	7,1
2007	6.693,6	15.596,3	1.110,0	16,6	7,1
2008	7.345,7	17.247,8	1.293,5	17,6	7,5
2009	7.754,0	16.945,7	1.357,7	17,5	8,0
2010 (pr.)	8.139,1	17.465,1	1.409,5	17,3	8,1

TABLE C.5.16. PUBLIC EXPENDITURE ON EDUCATION BY MINISTRIES, 1990-2010

(€000's)

Ministry	1990	1995	2000	2004 ¹	2005	2006	2007	2008	2009	2010 ^(pr.)
Ministry of Education and Culture	130.633	249.124	365.654	602.191	657.654	716.996	924.301	1.109.324	1.144.356	1.200.215
Ministry of Finance	36.424	73.574	146.911	224.688	245.757	266.615	141.272	153.335	183.725	187.140
Ministry of Works and Social Insurance	2.665	3.879	7.583	8.589	8.396	8.471	7.633	5.405	5.004	4.932
Ministry of Health	747	2.156	1.722	3.386	3.908	4.418	4.233	3.008	668	318
Other	431	1.775	6.681	14.200	21.455	21.308	32.592	22.413	23.932	16.916
TOTAL EXPENDITURE	170.900	330.508	528.551	853.054	937.170	1.017.808	1.110.031	1.293.485	1.357.685	1.409.521

Note: 1. The reallocation of the expenditure in different ministries is the result of the new classification of the Government Budget of the financial year 2004.

TABLE C.5.17. PUBLIC EXPENDITURE ON EDUCATION BY LEVEL AND CATEGORY, 1995-2009

(€mn)

Expenditure Category	Pre-school and pre-primary	Primary ¹	Secondary			Tertiary			Other ³	Total Expenditure
			Lower	Technical	Upper	Non-University	University ²			
1995 TOTAL	14,2	115,7	71,5	19,8	71,7	8,0	29,6	..	330,5	
Current	13,7	109,1	66,0	19,1	66,2	7,7	20,7	..	302,5	
Capital	0,5	6,6	5,5	0,7	5,5	0,3	8,9	..	28,0	
1997 TOTAL	17,1	141,3	87,5	23,9	87,9	12,2	53,5	..	423,4	
Current	16,4	130,5	78,6	22,9	78,8	12,0	40,2	..	379,4	
Capital	0,7	10,8	8,9	1,0	9,1	0,2	13,3	..	44,0	
1998 TOTAL	18,7	155,1	96,7	26,1	96,9	11,4	59,1	..	464,0	
Current	17,8	142,5	85,9	24,9	86,1	11,1	43,4	..	411,7	
Capital	0,9	12,6	10,8	1,2	10,8	0,3	15,7	..	52,3	
1999 TOTAL	19,6	167,7	94,9	27,7	97,7	12,9	65,7	..	486,2	
Current	18,6	148,9	89,8	26,3	90,0	12,6	57,2	..	443,4	
Capital	1,0	18,8	5,1	1,4	7,7	0,3	8,5	..	42,8	
2000 TOTAL	20,7	175,4	107,1	29,9	106,3	14,5	74,7	..	528,6	
Current	19,5	164,5	100,1	27,3	99,3	14,0	63,9	..	488,6	
Capital	1,2	10,9	7,0	2,6	7,0	0,5	10,8	..	40,0	
2001 TOTAL	33,7	181,7	144,5	31,6	117,1	30,1	91,3	3,4	633,4	
Current	32,3	165,3	130,5	30,4	109,4	29,6	77,6	3,4	578,5	
Capital	1,4	16,4	14,0	1,2	7,7	0,5	13,7	0,0	54,9	
2002 TOTAL	38,1	197,0	164,3	36,6	131,6	35,0	116,5	3,9	723,0	
Current	37,6	177,9	147,6	31,8	121,5	34,5	91,6	3,9	646,4	
Capital	0,5	19,1	16,7	4,8	10,1	0,5	24,9	0,0	76,6	
2003 TOTAL	42,2	239,4	194,1	47,9	151,2	46,1	136,2	4,3	861,4	
Current	41,3	206,3	167,3	36,6	136,0	45,1	116,0	4,3	752,9	
Capital	0,9	33,1	26,8	11,3	15,2	1,0	20,2	0,0	108,5	
2004 TOTAL	42,2	233,2	184,9	49,9	150,7	47,6	139,1	5,5	853,1	
Current	41,5	206,5	172,8	41,9	136,9	46,6	122,7	5,3	774,2	
Capital	0,7	26,7	12,1	8,0	13,8	1,0	16,4	0,2	78,9	
2005 TOTAL	46,1	254,4	195,3	55,4	167,6	51,8	161,1	5,5	937,2	
Current	43,2	219,2	181,1	41,0	143,2	51,3	143,2	5,3	827,5	
Capital	2,9	35,2	14,2	14,4	24,4	0,5	17,9	0,2	109,7	
2006 TOTAL	49,1	281,3	216,6	48,7	178,9	54,0	182,8	6,4	1.017,8	
Current	47,0	241,8	199,0	43,6	159,1	53,7	160,4	4,9	909,5	
Capital	2,1	39,5	17,6	5,1	19,8	0,3	22,4	1,5	108,3	
2007 TOTAL	52,2	311,6	219,6	50,0	212,1	50,0	204,0	10,5	1.110,0	
Current	47,8	274,0	205,2	46,5	184,6	49,8	186,0	7,0	1.000,9	
Capital	4,4	37,6	14,4	3,5	27,5	0,2	18,0	3,5	109,1	
2008 TOTAL	60,7	355,1	255,0	55,6	232,3	30,1	287,6	17,1	1.293,5	
Current	55,1	302,5	224,6	50,9	202,0	29,8	243,7	10,2	1.118,8	
Capital	5,6	52,6	30,4	4,7	30,3	0,3	43,9	6,9	174,7	
2009 TOTAL	69,2	372,7	267,2	56,1	233,7	25,8	319,7	13,3	1.357,7	
Current	60,1	328,4	236,5	54,2	214,9	25,4	286,3	11,3	1.217,1	
Capital	9,1	44,3	30,7	1,9	18,8	0,4	33,4	2,0	140,6	

Notes: 1. Special education is included.

2. In Cyprus and abroad.

3. Concerns expenditure for non formal education and for education of Cypriot communities abroad.

Before 2001 these expenses were allocated between the different levels of education.

EDUCATION

TABLE C.5.18. PER PUPIL/STUDENT PUBLIC EXPENDITURE BY CATEGORY OF EXPENDITURE AND LEVEL OF EDUCATION, 2000-2009

Expenditure Category	€							
	Pre-school and pre-primary	Primary	Secondary	Tertiary in Cyprus ¹	University ¹	Non-University ¹	Government Aid for students abroad ²	Government Aid for students in private institutions ²
2000	2.037	2.863	4.232	10.623	12.748	6.508	2.788	...
Current	1.967	2.689	3.947	8.034	8.994	6.175	2.788	...
Capital	70	174	285	2.589	3.754	333
2001	3.263	2.905	5.155	12.664	14.600	9.630	3.446	1.074
Current	3.128	2.635	4.752	9.918	10.291	9.334	3.446	1.074
Capital	135	270	403	2.746	4.309	296
2002	3.943	3.161	5.927	13.930	17.071	8.615	4.094	1.182
Current	3.887	2.840	5.358	9.541	10.272	8.304	4.094	1.182
Capital	56	321	569	4.389	6.799	311
2003	4.372	3.937	6.824	15.015	17.252	10.579	3.764	1.570
Current	4.278	3.373	5.884	11.600	12.345	10.123	3.764	1.570
Capital	94	564	940	3.415	4.907	456
2004	4.196	3.856	6.838	14.589	16.048	11.183	3.585	1.669
Current	4.121	3.395	6.226	11.900	12.427	10.674	3.585	1.669
Capital	75	461	612	2.689	3.621	509
2005	4.593	4.337	7.397	15.528	17.351	11.130	3.848	1.864
Current	4.306	3.712	6.476	12.832	13.659	10.836	3.848	1.864
Capital	287	625	921	2.696	3.692	294
2006	4.909	4.976	7.916	17.180	18.596	13.009	4.082	1.823
Current	4.697	4.248	7.154	13.997	14.400	12.811	4.082	1.823
Capital	212	728	762	3.183	4.196	198
2007	4.897	5.305	8.139	15.208	15.433	14.361	4.285	3.270
Current	4.774	4.874	7.692	13.495	13.298	14.233	4.285	3.270
Capital	123	431	447	1.713	2.135	128
2008	6.082	6.393	9.805	21.840	24.018	12.184	4.544	3.376
Current	5.510	5.401	8.604	16.377	17.368	11.981	4.544	3.376
Capital	572	992	1.201	5.463	6.650	203
2009	6.863	6.879	10.235	19.548	20.597	11.981	5.489	3.918
Current	5.949	6.017	9.274	15.830	16.407	11.667	5.489	3.918
Capital	914	862	961	3.718	4.190	314

Notes: 1. Includes public expenditure to the educational institutions and the Government aid to students.

2. Government aid for students includes student grants, scholarships from the Cyprus State Scholarship Foundation, the child allowance that the students' families receive and which was given in 2003 for the first time, and the student loans from the Central Agency for Equal Distribution of Burdens.

EDUCATION

TABLE C.5.19. PRIVATE EXPENDITURE ON EDUCATION BY LEVEL AND TYPE OF EDUCATIONAL INSTITUTION, 2005-2009

Expenditure	Pre-school and pre-primary	Secondary				Tertiary		Special Schools	Total Expenditure
		Primary	Gymnasium	Technical	Lyceum	Non University	University		
(A) PRIVATE EXPENDITURE TO THE EDUCATIONAL INSTITUTIONS									
Total	13.079	13.831	19.217	191	19.988	50.009	41.970	695	158.980
Public Educational Institutional	1.022	4.150	1.550	191	1.152	335	1.717	695	10.812
Communal Educational Institutional	2.152	2.152
Private Educational Institutional	9.905	9.681	17.667	..	18.836	47.636	103.725
Educational Institutional Abroad ¹	2.038	40.253	..	42.291
(B) PRIVATE EXPENDITURE FOR EDUCATIONAL SERVICES AND GOODS PURCHASED OTHER THAN BY THE EDUCATIONAL INSTITUTIONS									
Total	528	25.560	30.104	7.902	44.772	3.969	6.903	0	119.738
Payments directly or indirectly needed	169	4.396	4.789	794	4.500	3.742	6.050	0	24.440
Payments not directly needed	359	3.147	2.230	494	2.797	0	0	0	9.027
Payments for tutoring	0	18.017	23.085	6.614	37.475	227	853	0	86.271
TOTAL	13.607	39.391	49.321	8.093	64.760	53.978	48.873	695	278.718
<i>Of which for cypriot students abroad²</i>									
..	2.399	45.574	..	47.973
(A) PRIVATE EXPENDITURE TO THE EDUCATIONAL INSTITUTIONS									
Total	25.707	19.556	26.515	178	26.165	33.747	76.887	934	209.689
Public Educational Institutional	1.072	4.515	1.556	178	1.305	253	1.880	934	11.693
Communal Educational Institutional	2.262	2.262
Private Educational Institutional	22.373	15.041	24.959	..	24.860	30.326	23.539	..	141.098
Educational Institutional Abroad ¹	3.168	51.468	..	54.636
(B) PRIVATE EXPENDITURE FOR EDUCATIONAL SERVICES AND GOODS PURCHASED OTHER THAN BY THE EDUCATIONAL INSTITUTIONS									
Total	555	26.852	31.622	6.918	48.418	4.169	7.251	0	125.785
Payments directly or indirectly needed	376	6.345	6.027	788	5.514	3.931	6.355	0	29.336
Payments not directly needed	179	1.580	1.345	340	2.377	0	0	0	5.821
Payments for tutoring	0	18.927	24.250	5.790	40.527	238	896	0	90.628
TOTAL	26.262	46.408	58.137	7.096	74.583	37.916	84.138	934	335.474
<i>Of which for cypriot students abroad²</i>									
..	3.547	57.058	..	60.605

(cont'd)

TABLE C.5.19 (cont'd). PRIVATE EXPENDITURE ON EDUCATION BY LEVEL AND TYPE OF EDUCATIONAL INSTITUTION, 2005-2009

Expenditure	Pre-school and pre-primary	Secondary				Tertiary		Special Schools	Total Expenditure
		Primary	Gymnasium	Technical	Lyceum	Non University	University		
(A) PRIVATE EXPENDITURE TO THE EDUCATIONAL INSTITUTIONS									
Total	16.312	19.610	29.066	217	28.174	24.141	110.289	1.156	229.295
Public Educational Institutional	1.285	4.782	1.306	217	1.212	200	4.802	1.156	14.960
Communal Educational Institutional	2.505	2.505
Private Educational Institutional	12.522	14.828	27.760	330	26.962	22.966	40.876	..	146.244
Educational Institutional Abroad ¹	975	64.611	..	65.586
(B) PRIVATE EXPENDITURE FOR EDUCATIONAL SERVICES AND GOODS PURCHASED OTHER THAN BY THE EDUCATIONAL INSTITUTIONS									
Total	1.217	37.855	40.431	3.116	51.094	2.378	14.105	0	150.196
Payments directly or indirectly needed	792	7.010	5.876	466	5.799	2.296	11.945	0	34.184
Payments not directly needed	425	294	840	81	898	0	0	0	2.538
Payments for tutoring	0	30.551	33.715	2.569	44.397	82	2.160	0	113.474
TOTAL	17.529	57.465	69.497	3.333	79.268	26.519	124.394	1.156	379.491
<i>Of which for cypriot students abroad ²</i>									
..	1.469	72.426	..	73.895
(A) PRIVATE EXPENDITURE TO THE EDUCATIONAL INSTITUTIONS									
Total	18.301	19.862	31.222	217	30.216	27.153	126.132	1.156	254.500
Public Educational Institutional	1.285	4.782	1.306	217	1.213	225	5.656	1.156	15.840
Communal Educational Institutional	2.505	2.505
Private Educational Institutional	14.511	15.080	29.916	241	29.003	24.982	48.226	..	161.959
Educational Institutional Abroad ¹	1.946	72.250	..	74.196
(B) PRIVATE EXPENDITURE FOR EDUCATIONAL SERVICES AND GOODS PURCHASED OTHER THAN BY THE EDUCATIONAL INSTITUTIONS									
Total	1.221	37.969	40.553	3.126	51.248	2.385	14.147	0	150.649
Payments directly or indirectly needed	794	7.031	5.894	467	5.816	2.303	11.981	0	34.286
Payments not directly needed	427	295	842	82	901	0	0	0	2.547
Payments for tutoring	0	30.643	33.817	2.577	44.531	82	2.166	0	113.816
TOTAL	19.522	57.831	71.775	3.343	81.464	29.538	140.279	1.156	405.149
<i>Of which for cypriot students abroad ²</i>									
..	2.441	80.456	..	82.897

Notes: 1. It includes the tuition fees of the Cypriot students abroad and payments for dormitories.

2. It includes expenditure of Cypriot students abroad to educational Institutions abroad for the tuition fees and for dormitories, as well as expenditure for school books, stationery and expenditure for tutoring.

3. The decrease of the amount at the Educational Institutions Abroad after 2003/04 is due to the decrease of the tuition fees of the Universities of United Kingdom for the Cypriot students, as a result of the accession of Cyprus to the E.U.

C. POPULATION AND SOCIAL CONDITIONS

C.6. Health

SCOPE

This section provides basic information on medical services offered by the public sector and on the general level of health and morbidity. Data are also provided on health expenditure, in-patients (discharges), surgical operations, out-patient attendances, bed occupancy rates, various health indicators and information on medical, nursing and paramedical personnel.

COVERAGE

The data presented are confined to the Government Health Services, owing to lack of data on the Private Sector. For the Private Sector data are available only on the number of doctors, dentists, clinics and beds by speciality. As from mid-1974 onwards all data refer to the Government controlled area of the country. For previous years data extend to the whole country.

SOURCES OF DATA AND CHRONOLOGY OF SERIES

Statistical data are collected from all government medical institutions. Special statistical forms are distributed to these institutions and after completion, they are forwarded to the Statistical Service for compilation, tabulation and analysis of data.

Prior to 1980 data were available in aggregate form. Detailed data are available only after 1980.

CLASSIFICATION SYSTEMS USED

The International Classification of the World Health Organization is used for the coding of diseases and surgical operations.

Data on the diagnosis are coded according to the International Statistical Classification and Related Health Problems of the World Health Organization (Tenth Revision) at the three character categories. Statistics are tabulated according to the 21 chapters and the tabulation list for morbidity (298 diseases).

Surgical operations are coded according to the International Classification of Procedures in Medicine (Volume I) Surgical Procedures of the World Health Organization.

DEFINITIONS OF TERMS USED

In-patient is a person who has gone through the full admission procedure in a hospital, a "Clinic Case Note" has been made and remained at the hospital for treatment for at least one night. An infant born in hospital is not counted as a separate in-patient, unless treated as a "Special Care Baby".

Discharge is the conclusion of a period of in-patient care, irrespective of whether the patient returned home, was sent to another hospital, left or taken against medical advice or died.

Surgical operation is any therapeutic or major diagnostic procedure which involves the use of instruments or the manipulation of part of the body and generally takes place under operating theatre conditions.

Out-patient attendance is the visit of a patient to an out-patient clinic.

The Bed occupancy rate represents patient days in a given year expressed as a percentage of the total patient days which would have been obtained assuming that all beds were occupied during the given year.

OTHER RELEVANT PUBLICATIONS & SOURCES OF INFORMATION

For more detailed or additional information on health statistics reference may be made to the annual report Health and Hospital Statistics (prior to 1984 there were two reports entitled Health Statistics and Hospital Statistics), the Census of Doctors, Dentists and Clinics, 2000, published by the Statistical Service, as well as the annual reports of the Department of Medical and Public Health Services.

A household health survey was conducted in late 1989 which provides information on the general health status of the population on the prevalence of certain diseases, the utilization of the health services of both the private and public sector and the expenditure of households on health services. The results of the 1989 Health Survey were published in separate reports as follows: Health Survey, 1989; Health Status, Utilization and Expenditure on Health Services in Cyprus, 1989; Smoking in Cyprus 1989; Medicine Taking in Cyprus 1989, and Women, Employment and Health.

In the last quarter of 2003, another household health survey was conducted on a sample of 1.972 households. The purpose of the survey was to obtain information on the health status of the population, on long-standing illnesses and health problems, the use of health services from the public and private sector, smoking, alcohol consumption etc. The results are published in the report entitled Health Survey 2003.

In the last quarter of 2008, the latest household health survey has been conducted on a sample of 2.957 households. It was the first survey to be conducted on a European scale with the use of a common questionnaire, leading to comparable results among European countries. The purpose of the survey was to study the health status of the population in Cyprus and the use of health services. In particular, the survey covered topics such as chronic health problems, physical and emotional status, use of health services, use of medications, prevention, diet and daily habits, i.e. smoking, alcohol consumption, physical activity etc. The results are published in the report entitled European Health Survey 2008.

TABLE C.6.1. HEALTH INDICATORS, 1960-2009

Indicator	1960	1970	1980	1990	2000	2005	2006	2007	2008	2009
Persons per doctor	1.440	1.201	908	483	385	384	395	366	358	...
Persons per dentist	3.937	3.494	2.795	1.354	1.121	1.041	1.078	1.086	1.067	...
Persons per nurse (incl.midwives)	755	491	298	234	237	228	227	223	219	...
Persons per hospital bed	217	190	148	170	220	266	269	269	266	...
Hospital beds										
per nurse	3,5	2,6	2,0	1,4	1,1	0,9	0,9	0,8	0,8	...
per 10,000 persons	46,0	52,7	67,7	58,8	45,4	37,6	37,2	37,1	37,5	...
Crude birth rate per 1,000 of population	25,8	19,2	20,4	18,3	12,2	10,9	11,3	10,9	11,6	12,0
Crude death rate per 1,000 of population	10,7 ¹	9,8	9,3	8,4	7,7	7,2	6,7	6,8	6,5	6,5
Infant mortality rate per 1,000 live-births	40,0	26,0	12,0	11,0	5,6	4,6	3,1	3,1	3,5	3,3
Total fertility rate	3,51	2,54	2,46	2,42	1,64	1,42	1,44	1,39	1,46	1,51
Expectation of life at birth:										
Males	63,6 ²	...	72,3 ³	74,1 ⁴	76,1 ⁵	77,0 ⁷	77,0 ⁷	77,0 ⁷	78,3 ⁸	77,9 ⁹
Females	68,8 ²	...	77,0 ³	78,6 ⁴	81,0 ⁵	81,7 ⁷	81,7 ⁷	81,7 ⁷	81,9 ⁸	82,4 ⁹

Note: 1. refers to 1961; 2. to 1948-1950; 3. to 1978-1982; 4. to 1987-1991; 5. to 2000-2001; 6. to 2002-2003; 7. to 2004-2005; 8. to 2006-2007; 9. to 2008-2009

TABLE C.6.2. EXPENDITURE ON HEALTH SERVICES, 1998-2009

(€mn)

Analysis	1998	2000	2002	2003	2004	2005	2006	2007 ^(pr)	2008 ^(pr)	2009 ^(pr)
PUBLIC SECTOR	230,8	260,9	339,3	395,5	391,1	409,6	451,1	458,3	516,8	551,3
Gross capital formation	25,5	30,4	34,2	42,0	53,6	40,2	42,7	15,2	8,1	10,3
Compensation of employees	115,3	134,6	152,2	184,7	190,3	200,9	215,5	230,1	256,0	272,7
Social benefits	12,6	15,4	21,9	28,7	31,7	35,2	36,2	36,9	49,7	51,0
Intermediate consumption	71,8	72,8	121,3	124,7	102,3	116,2	138,9	150,8	169,9	190,4
Other current transfers	5,6	7,7	9,7	15,4	13,2	17,1	17,8	25,3	33,1	26,9
PRIVATE SECTOR	279,5	312,2	345,1	364,9	398,7	437,6	458,9	489,7	539,8	578,0
Current Expenditure	272,5	304,3	332,7	350,8	380,5	410,6	433,5	468,9	509,6	548,7
Medical and pharmaceutical products	85,6	96,4	105,1	111,1	120,3	122,6	127,5	137,8	148,7	160,6
Therapeutic appliances and equipment	11,4	13,0	14,0	14,9	16,1	16,8	17,4	18,8	20,3	21,9
Physicians, dentists and other medical services	129,7	145,7	159,1	168,3	182,6	202,0	214,1	229,8	249,5	269,4
Hospital care	32,3	36,7	40,2	41,9	45,4	50,1	52,6	59,1	64,9	70,1
Service charges on accidents	13,5	12,5	14,4	14,7	16,1	19,1	21,9	23,4	26,2	26,7
Capital Investments	7,0	7,9	12,5	14,1	18,2	27,0	25,4	20,8	30,2	29,3
TOTAL EXPENDITURE	510,4	573,1	684,5	760,4	789,8	847,1	910,0	948,0	1.056,6	1.129,3
% ON G.D.P.	6,0	5,8	6,2	6,5	6,2	6,3	6,3	6,0	6,1	6,5

Note: - As from 1998 the data on health expenditure have been revised.
For this reason, the comparison with data prior to 1998 should be avoided.

TABLE C.6.3. HEALTH DATA, 1960-2009

Type of data	1960	1970	1980	1990	2000	2005	2006	2007	2008	2009
Out-patient attendances (Public sector)	660.114	689.365	848.629	1.093.766	1.377.420	1.540.147	1.527.937	1.591.202	1.668.200	1.819.169
Casualty attendances (Public sector - general hospitals)	136.126	210.604	311.918	353.993	362.949	389.562	392.740	466.831
Dental attendances (Public sector) ⁴	72.152	98.889	134.519	106.223	295.656	329.686	119.741	92.796	119.905	114.845
Patients Admitted:										
General Hospitals	19.630	28.007	35.606	41.898	56.366	57.870	58.162	64.425 ⁵	71.905	...
Athalassa Hospital				433	290	332	367	409	415	...
Rural Hospitals	1.258	1.828	1.600	1.541	1.721	1.692	2.057	1.093	902	...
Health Centres				0	0	0	0	0	0	...
Surgical operations (Public sector)	5.740	10.200	14.332	24.091	33.942	28.832	27.429	27.699	33.810	...
Beds: Total	2.592	3.238	3.438	3.405	3.147	2.847	2.864	2.916	2.977	3.040
Public ¹	1.592	1.838	2.087	1.940	1.510	1.445	1.430	1.448	1.479	1.516
Private	1.000	1.400	1.351	1.465	1.637	1.402	1.434	1.468	1.498	1.524
Bed occupancy rates: (Public sector)										
General Hospitals	67,3	73,0	73,1	74,4	81,4	83,7	78,8	76,0	88,2	...
Athalassa Hospital	90,1	75,9	63,9	72,0	84,8	69,8	62,5	...
Rural Hospitals	39,9	37,0	31,4	31,8	37,4	21,1
Personnel										
Medical: Total	391	512	560	1.199	1.800	1.976	1.950	2.143	2.218	...
Public	87	130	234	371	512	599	645	688	711	...
Private	304	382	326	828	1.288	1.377	1.305	1.455	1.507	...
Dentist: Total	143	176	182	428	619	728	715	723	743	...
Public	9	15	35	36	33	40	41	43	43	...
Private	134	161	147	392	586	688	674	680	700	...
Nursing: Total	746	1.252	1.707	2.478	2.931	3.328	3.361	3.612	3.710	3.806
Public	486	911	1.427	1.858	2.198	2.560	2.691	2.775	2.879	3.018
Private	260 ²	341 ²	280 ²	620 ²	733 ²	768 ²	703	742	736	788
Paramedical ³										
Public	151	...	324	451	556	812	873	959	1.019	1.034

Notes: 1. Beds of Dialysis Unit, Casualty, Thalassaemia and Angiographic Depts are excluded.

2. Estimated.

3. As from 1990 General Laboratory personnel is included.

4. As from 2006, for the Mobile Dental Unit the number of children treated is calculated, not the number of treatments.

5. Estimation, not actual data

**TABLE C.6.4. HOSPITAL BEDS BY TYPE OF HOSPITAL AND DEPARTMENT,
PUBLIC SECTOR, 1976-2009**

Type of Hospital/Department	1976	1980	1985	1990	1995	2000	2005	2006	2007	2008	2009
GENERAL HOSPITALS	915	1.090	1.019	1.104	1.139	1.166	1.266	1.270	1.388	1.420	1.465
ALL DEPARTMENTS:	903	1.074	981	1.054	1.089	1.114	1.144	1.177	1.233	1.264	1.301
Medical	144	172	158	152	150	161	140	154	174	177	177
Geriatric	..	50	26	24
Cardiology & Intensive Unit	..	13	21	53	91	78	115	138	138	151	150
Nephrology	6	11	20	30	40	40	38	38	38
Paediatric	187	186	139	146	145	160	170	183	183	195	210
Gynaecology	54	51	51	57	59	56	54	53	57	82	57
Obstetric	86	87	85	102	91	87	85	85	85	60	85
General Surgery	137	155	138	149	144	145	138	135	131	126	125
Orthopaedic	115	138	124	126	130	130	133	129	148	149	148
Urology	11	19	19	29	35	39	36	30	34	43	44
Neurosurgery	18	18	18	22	22	22	20	20	20	20	20
Paraplegic	22	22	22	22	20	20	20	20	20
Angio-Cardio-Thoracic Surgery	20	20	23	19	19	26	26	26
Ophthalmology	30	34	36	27	28	27	28	31	23	27	27
E.N.T.	49	47	38	36	29	26	28	22	26	28	27
Oncology	4	16	16	17	17	23	30	30	28	34	34
Psychiatric	28	45	52	50	55	49	46	46	46	46	46
Plastic Surgery	8	6	8	8	8	8	8
Haematology	18	18	24	24	42	24	24
HIV - AIDS	6	6	6	6	6	6
Nuclear Medicine	2
Maxillofacial and Oral Surgery	2	4	4	0	4	4
Pneumonology	23
DIALYSIS UNIT	5	9	21	27	27	29	42	51	61	63	64
CASUALTY	7	7	17	23	23	23	25	42	38	39	39
THALASSAEMIA	50	50	51	49	56
ANGIOGRAPHIC	5	...	5	5	5
SPECIAL HOSPITALS:	857	885	802	790	569	302	186	160	160	160	160
Athalassa Hospital	845	873	790	790	569	302	186	160	160	160	160
St Charalambos Home (Leprosy)	12	12	12
RURAL HOSPITALS	115	85	88	88	84	86	79	85	55	55	55
HEALTH CENTRES	71	43	20	8	11	8	5	8	5	5	5
TOTAL	1.843	2.103	1.929	1.990	1.803	1.562	1.536	1.523	1.608	1.640	1.685

Notes: 1. Beds for hospital personnel.

TABLE C.6.5. BED OCCUPANCY RATES BY TYPE OF HOSPITAL AND DEPARTMENT, 1980-2008

(%)

Type of Hospital/Department	1980	1985	1990	1995	2000	2005	2006	2007	2008
GENERAL HOSPITALS									
ALL DEPARTMENTS:	73,1	75,1	74,4	80,8	81,4	83,7	78,8	76,0	88,2
Medical	86,2	82,0	85,1	99,0	93,0	138,2	115,4	100,7	115,3
Geriatric	78,3	87,8	70,6
Intensive Care Unit-Cardiology	75,4	71,5	76,5	74,1	94,0	108,0	86,4	71,7	83,1
Nephrology	89,9	118,2	100,3	89,9	87,4	88,7	117,0
Paediatric	54,9	64,1	62,8	79,3	72,5	56,5	62,5	66,2	65,7
Gynaecology	76,1	67,4	71,7	61,9	66,0	59,5	71,3	43,1	41,2
Obstetric	76,8	68,2	57,9	59,2	59,0	58,4	57,7	67,0	101,4
General Surgery	78,7	80,4	80,6	89,7	90,5	82,5	83,4	81,2	120,7
Orthopaedic	79,6	79,6	78,1	87,3	86,8	75,1	71,2	69,6	86,2
Urology	72,1	91,0	70,7	70,3	76,8	92,7	77,0	87,2	87,6
Neurosurgery	103,5	92,9	95,1	92,4	88,7	94,7	96,5	44,8 ¹	85,1
Paraplegic	..	60,5	64,1	66,9	61,8	62,6	57,8	...	51,9
Angio-Cardio-Thoracic Surgery	77,8	100,3	92,5	140,2	123,5	111,5	141,1
Ophthalmology	65,6	69,7	79,2	73,7	75,2	62,3	47,2	79,2	63,1
E.N.T.	45,6	58,2	67,3	68,5	84,0	70,1	64,5	112,2 ²	89,1
Oncology	108,6	93,2	106,8	129,5	92,8	116,7	115,1	94,0	87,5
Psychiatric	61,1	70,3	59,5	56,3	63,8	43,7	39,2	51,8	54,1
Plastic Surgery	85,4	59,0	55,8	44,3	8,7	87,8
Haematology	55,5	97,7	89,9	102,5	60,8	113,8
HIV - AIDS	34,2	24,1	23,9	34,8	24,5
Distal Upper Limb Microsurgery	62,4
Maxillofacial and Oral Surgery	2,3	58,3	57,5	...	82,5
Private	62,6	72,8	110,3	22,9
SPECIAL HOSPITALS:									
Athalassa	90,1	81,9	75,9	64,4	63,9	72,0	84,8	69,8	62,5
RURAL HOSPITALS	39,9	48,7	37,0	36,5	31,4	31,8	37,4	21,1	...

Notes: 1. Hospital days for department of Paraplegic are included.

2. Hospital days for department of Maxillofacial and Oral Surgery are included.

TABLE C.6.6a. PRIVATE CLINICS BY DISTRICT, NUMBER OF SPECIALITIES, NUMBER OF HOSPITAL BEDS AND PERSONNEL, 2000

District/Number of Specialities	Number of Beds	Maximum Capacity (Beds)	Personnel	
			Nursing	Paramedical
Lefkosia Total	571	827	281	31
One Speciality	256	307	87	5
Two Specialities	79	115	71	14
Three Specialities	32	32	0	0
Four Specialities and above	204	373	123	12
Ammochostos Total	78	100	40	0
One Speciality	0	0	0	0
Two Specialities	0	0	0	0
Three Specialities	0	0	0	0
Four Specialities and above	78	100	40	0
Larnaka Total	262	334	90	0
One Speciality	149	192	56	0
Two Specialities	67	77	16	0
Three Specialities	20	20	5	0
Four Specialities and above	26	45	13	0
Lemesos Total	546	699	222	2
One Speciality	346	457	125	0
Two Specialities	69	101	21	0
Three Specialities	0	0	0	0
Four Specialities and above	131	141	76	2
Pafos Total	180	263	67	6
One Speciality	38	61	15	0
Two Specialities	38	39	13	0
Three Specialities	6	12	3	0
Four Specialities and above	98	151	36	6

TABLE C.6.6b. PRIVATE CLINICS BY DISTRICT, NUMBER OF HOSPITAL BEDS AND PERSONNEL, 2006-2009

District	Number of Hospitals/Clinics	Number of beds	Number of nurses	Number of midwives	Number of ancillary staff
2006					
Lefkosia	24	492	280	15	67
Ammochostos	4	114	40	0	12
Larnaka	17	168	58	8	25
Lemesos	29	434	212	8	56
Pafos	12	226	80	2	12
Total	86	1.434	670	33	172
2007					
Lefkosia	24	484	314	14	66
Ammochostos	4	115	44	0	11
Larnaka	17	186	65	9	22
Lemesos	30	456	202	11	60
Pafos	12	227	81	2	13
Total	87	1.468	706	36	172
2008					
Lefkosia	24	490	332	15	68
Ammochostos	4	115	42	0	11
Larnaka	16	183	64	7	20
Lemesos	31	477	188	8	55
Pafos	12	233	78	2	12
Total	87	1.498	704	32	166
2009					
Lefkosia	24	485	361	24	63
Ammochostos	4	108	36	0	10
Larnaka	16	195	63	9	19
Lemesos	31	493	209	14	47
Pafos	12	243	69	3	10
Total	87	1.524	738	50	149

TABLE C.6.7. PATIENTS ADMITTED IN GOVERNMENT GENERAL HOSPITALS BY DEPARTMENT, 1985-2008

Department	1985	1990	1995	2000	2004	2005	2006	2007	2008
Medical	8.081	8.975	8.677	9.766	10.527	10.319	10.169	11.380	12.597
Geriatric	220	289
Intensive Care Unit-Cardiology	836	3.686	6.339	7.992	6.998	7.284	7.052	7.511	8.080
Nephrology	25	480	936	1.098	1.304	1.290	1.458	1.410	1.603
Paediatric	6.669	7.234	9.663	9.841	8.277	8.679	10.022	10.766	10.901
Gynaecology	2.642	3.009	2.918	3.315	3.127	3.185	3.279	2.336	3.483
Obstetric	3.852	3.237	3.463	3.110	2.607	3.003	3.031	4.061	3.930
General Surgery	5.996	7.298	8.838	10.254	11.247	10.441	9.651	10.014	11.309
Orthopaedic	3.178	3.549	4.558	5.053	5.659	5.708	5.206	5.429	6.437
Urology	612	722	1.350	2.086	2.082	2.110	1.870	1.837	2.111
Neurosurgery	421	580	608	642	649	636	544	511	598
Paraplegic	57	89	130	204	343	57	80	(2)	51
Angio-Cardio-Thoracic Surgery	..	778	1.013	1.097	1.171	1.200	1.076	817	1.973
Ophthalmology	1.374	1.538	1.791	1.986	1.812	2.090	2.050	2.368	2.408
E.N.T.	1.355	1.867	1.630	1.781	1.879	2.039	1.963	2.304	2.127
Oncology	568	762	1.125	751	656	1.151	1.118	1.419	1.716
Psychiatric	1.122	767	993	1.106	1.041	638	553	675	735
Plastic Surgery	318	264	314	331	212	50	307
Haematology	277	601	1.161	1.064	1.144	1.203	1.224
HIV - AIDS	73	49	44	50	73	75
Distal Upper Limb Microsurgery	279	0	0	0	0	0
Maxillofacial and Oral Surgery	7	271	243	210	261	240
Private - Personnel	927	628	80
TOTAL	37.935	45.488	54.707	61.306	61.174	61.512	60.738	64.425	71.905
Patients transferred from/to other departments	1.482	3.590	4.604	4.940	3.770	3.642	2.576
TOTAL PATIENTS	36.453	41.898	50.103	56.366	57.404	57.870	58.162	64.425	71.905

Notes: 1. Estimation
2. Included in Neurosurgery

TABLE C.6.8. PATIENTS DISCHARGED FROM GOVERNMENT GENERAL HOSPITALS BY DEPARTMENT, 1985-2008

Department	1985	1990	1995	2000	2004	2005	2006	2007	2008
Medical	8.144	8.972	8.693	9.777	10.502	10.320	10.160	11.370	11.093
Geriatric	216	290
Intensive Care Unit-Cardiology	829	3.696	6.354	7.981	6.960	7.270	7.045	7.504	6.857
Nephrology	31	478	925	1.170	1.325	1.298	1.442	1.395	1.490
Paediatric	6.663	7.292	9.655	9.820	8.262	8.519	9.862	10.594	10.534
Gynaecology	2.639	3.007	2.925	3.325	3.131	3.140	3.184	2.268	3.346
Obstetric	3.844	3.208	3.466	3.104	2.604	2.717	2.421	3.244	3.163
General Surgery	5.977	7.291	8.879	10.251	11.207	10.483	9.673	10.037	10.654
Orthopaedic	3.191	3.523	4.576	5.024	5.657	5.717	5.211	5.434	6.104
Urology	618	726	1.354	2.079	2.069	2.115	1.875	1.842	2.038
Neurosurgery	424	575	613	629	648	633	549	505	615
Paraplegic	55	84	130	212	348	55	68	(2)	62
Angio-Cardio-Thoracic Surgery	..	780	1.008	1.081	1.166	1.198	1.091	828	1.978
Ophthalmology	1.378	1.555	1.785	1.982	1.819	2.067	2.057	2.376	2.301
E.N.T.	1.366	1.893	1.638	1.773	1.876	2.029	1.951	2.290	1.933
Oncology	568	760	1.126	761	664	1.141	1.113	1.413	1.692
Psychiatric	1.125	766	1.011	1.083	1.038	642	552	674	738
Plastic Surgery	318	266	312	329	210	50	313
Haematology	257	597	1.169	1.034	1.125	1.183	1.203
HIV - AIDS	75	45	46	52	76	74
Distal Upper Limb Microsurgery	281	0	0	0	0	0
Maxillofacial and Oral Surgery	7	271	243	210	261	241
Private - Personnel	924	618	76
TOTAL	37.992	45.514	54.789	61.278	61.073	60.996	59.851	63.344	66.429
Patients transferred from/to other departments	1.600	3.590	4.604	4.940	3.637	3.109	2.311
TOTAL PATIENTS	36.392	41.924	50.185	56.338	57.436	57.887	57.540	63.344	66.429

Notes: 1. Estimation
2. Included in Neurosurgery

**TABLE C.6.9. PATIENTS DISCHARGED FROM GOVERNMENT GENERAL HOSPITALS
BY DISEASE CATEGORY, 1997-2008**

ICD-10		Disease category	1997	2000	2004	2005	2006	2007	2008
Category	List of three-character categories								
I	A00-B99	Certain infectious and parasitic diseases	685	872	1.177	1.086	1.404	1.690	2.331
II	C00-D48	Neoplasms	3.082	3.035	3.460	3.616	3.551	4.570	4.006
III	D50-D89	Diseases of the blood and blood-forming organs and certain disorders involving the immune mechanism	381	494	828	768	856	1.135	918
IV	E00-E90	Endocrine, nutritional and metabolic diseases	691	1.124	1.285	1.184	1.200	1.752	1.420
V	F00-F99	Mental and behavioural disorders	506	532	47 ¹	55 ¹	95 ¹	433 ¹	348 ¹
VI	G00-G99	Diseases of the nervous system	528	612	627	708	649	983	900
VII	H00-H59	Diseases of the eye and adnexa	1.674	1.637	1.781	1.974	1.985	2.308	2.191
VIII	H60-H95	Diseases of the ear and mastoid process	195	164	185	219	271	263	263
IX	I00 - I99	Diseases of the circulatory system	3.925	5.413	5.736	5.702	5.227	6.772	5.083
X	J00 - J99	Diseases of the respiratory system	4.718	4.898	4.947	5.096	5.103	6.165	4.608
XI	K00-K93	Diseases of the digestive system	4.407	5.616	5.094	5.206	5.463	6.065	5.200
XII	L00-L99	Diseases of the skin and subcutaneous tissue	272	447	604	592	574	728	715
XIII	M00-M99	Diseases of the musculoskeletal system and connective tissue	1.243	1.363	1.271	1.271	1.334	1.610	1.619
XIV	N00-N99	Diseases of the genitourinary system	2.995	3.356	3.566	3.710	3.587	4.053	3.762
XV	000 - 099	Pregnancy, childbirth and the puerperium	4.113	3.994	3.263	3.461	3.320	3.384	3.957
XVI	P00-P96	Certain conditions originating in the perinatal period	865	1.255	1.408	1.384	1.644	1.486	1.600
XVII	Q00-Q99	Congenital malformations, deformations and chromosomal abnormalities	260	314	264	235	226	210	231
XVIII	R00-R99	Symptoms, signs and abnormal clinical and laboratory findings, not elsewhere classified	3.139	4.365	4.908	5.055	5.870	6.589	5.778
XIX	S00-T98	Injury, poisoning and certain other consequences of external causes	7.065	7.808	8.135	7.407	7.486	9.205	8.083
XXI	Z00-Z99	Factors influencing health status and contact with health services	1.317	1.997	2.865	3.153	2.739	2.563	2.564
		Not stated			1.053	1.042	890	1.285	300
ALL DISEASE CATEGORIES			42.061	49.296	52.504	52.924	53.474	63.249	55.877

Note: 1. The disease category "Mental and behavioural disorders" has much smaller numbers compared to previous years because the data for psychiatric patients were not sent by all hospitals.

TABLE C.6.10. PATIENTS OPERATED AND DISCHARGED FROM GOVERNMENT GENERAL HOSPITALS BY OPERATION CATEGORY, 1985-2008

(Reported Cases)

Detailed list (three digit)	Operation Category	1985	1990	1995	2000	2004	2005	2006	2007	2008
010-059	Nervous system	176	153	185	163	206	249	187	263	170
060-079	Endocrine system	58	125	64	191	189	190	152	215	194
080-169	Eyes	798	1.040	1.289	1.458	1.506	1.632	1.689	2.011	1.673
180-209	Ear	36	42	33	18	37	25	37	48	44
210-294	Nose, mouth and pharynx	778	1.037	1.166	996	1.118	1.201	1.098	1.035	682
300-349	Respiratory system	62	52	50	72	89	89	53	128	71
350-399	Cardiovascular system	83	187	382	689	185	772	730	1.044	625
400-419	Hemic and lymphatic system	17	12	14	30	35	34	25	33	30
420-549	Digestive system	2.008	2.371	1.812	2.910	2.768	3.019	2.623	2.788	2.345
550-599	Urinary tract	200	245	159	391	443	383	347	519	339
600-649	Genital organs, male	443	541	414	609	806	697	615	828	709
650-719	Genital organs, female	1.301	1.290	1.600	1.886	1.796	1.756	1.703	1.538	1.764
720-759	Obstetric operations	636	873	451	358	668	686	684	736	872
760-859	Musculoskeletal system	824	1.173	1.633	2.454	1.918	1.980	1.936	2.403	2.170
860-879	Breast	100	58	46	89	118	157	148	212	124
880-909	Skin and subcutaneous tissue	293	480	425	808	984	871	677	866	825
910-979	Disruption of tissue	0	7	0	3	8	20	24	22	14
980-988	Optional surgery	13	4	4	13	3	1	2	2	4
010-999	TOTAL	7.826	9.690	9.727	13.138	12.877	13.762	12.730	14.691	12.655

CHART C.7. SELECTED OPERATION CATEGORIES, 1980-2008
(estimated on the total number of inpatients operated in Government General Hospitals)

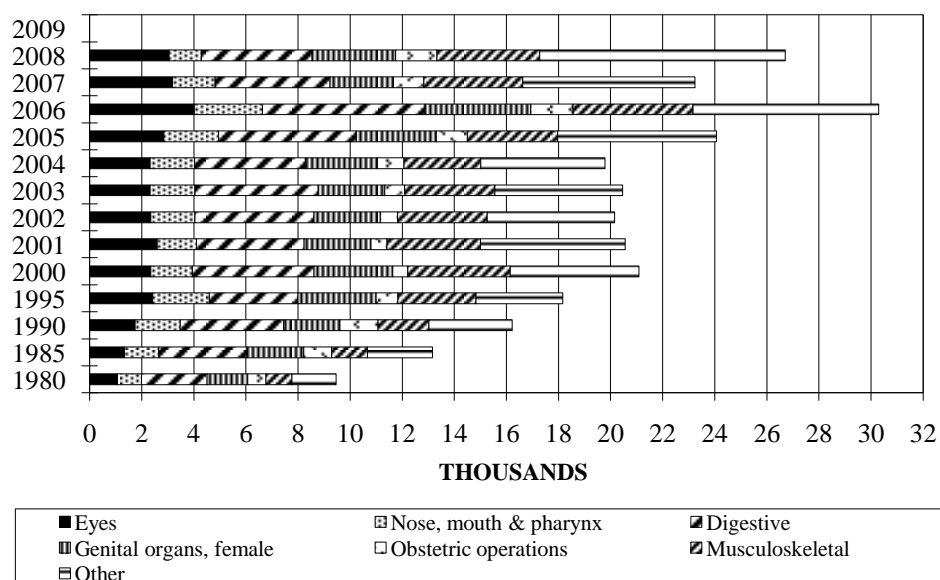

TABLE C.6.11. OUT-PATIENT ATTENDANCES BY TYPE OF HOSPITAL AND SPECIALITY, 1985-2009

Type of Hospital/Speciality	1985	1990	1995	2000	2005	2006	2007	2008	2009
GENERAL HOSPITALS									
ALL SPECIALITIES:	665.410	768.142	871.739	950.244	1.021.654	981.233	1.041.070	1.117.605	869.354
Internal Medicine	41.993	54.154	44.547	56.671	61.473	53.315	59.558	71.418	104.816
Haematology	..	184	3.514	8.392	14.452	15.360	17.306	15.458	17.245
Cardiology	..	2.761	26.407	46.529	78.775	81.235	98.101	102.308	95.201
Nephrology	3.277	7.071	11.098	22.376	22.781	22.726	26.726	26.490	29.473
Paediatric	68.458	55.727	55.698	56.940	55.910	57.384	66.036	69.600	75.238
Gynaecology-Obstetric	50.571	65.687	63.165	69.326	60.309	53.711	54.186	62.678	69.317
General Surgery	24.625	22.492	29.298	37.464	30.249	33.042	38.456	50.256	46.782
Orthopaedic	34.446	40.426	50.675	56.026	52.795	52.908	63.511	68.283	66.063
Urology	6.647	7.746	10.906	19.584	26.509	27.352	30.965	33.234	36.931
Neurosurgery	5.108	4.506	2.844	5.869	4.416	4.191	4.545	5.856	7.366
Neurology	..	629	6.681	7.545	15.191	13.791	14.925	15.076	16.571
Angio	..	1.208	3.424	} 3.901	3.826	3.632	4.436	4.250	6.189
Thoracic	..	259	227						
Ophthalmology	48.231	45.737	39.834	42.337	39.337	38.561	39.411	44.847	44.891
E.N.T.	24.060	24.257	24.885	28.153	28.160	30.713	32.447	32.960	33.966
Oncology	20.226	25.247	27.968	18.100	13.820	13.768	14.655	14.004	13.880
Chest diseases	8.728	11.956	23.590	24.412	28.304	25.301	23.052	26.972	28.356
Dermatology	39.067	41.854	51.238	61.197	50.279	47.912	50.706	52.243	31.766
General Medicine	259.798	319.897	345.158	317.201	387.602	349.985	350.597	362.562	112.474
Psychiatric	30.175	36.344	44.117	56.805	34.888	38.058	35.117	40.042	12.003
Endocrinology	4.003	6.952	8.241	9.346	10.920	11.984	14.532
Plastic Surgery	2.462	2.650	4.337	8.942	5.414	7.084	6.294
Distal Upper Limb Microsurgery	1.814	0	0	0	0	0
CASUALTY	183.696	210.604	275.561	311.918	353.993	362.949	389.562	392.740	411.951
DIALYSIS	13.239	19.559	22.289	28.160	39.763	39.958	40.671	43.205	45.483
PHYSIOTHERAPY¹	111.813	114.586	145.066	144.958	98.428	109.535	112.286	113.302	109.326
DRESSINGS AND INJECTIONS	112.226	106.330	110.830	50.023	37.529	19.131	35.145	40.228	25.051
SPECIAL HOSPITALS:									
Medical attendances	5.243	6.256	4.405	2.728	1.179	961	809	636	363
Casualty attendances	0	0	0	0	0	0	0	0	0
Dressings and Injections	7.627	5.830	6.570	0	0	0	0	0	0
RURAL HOSPITALS:									
Medical attendances	67.991	78.826	81.101	97.613	109.485	119.734	56.439	56.758	60.339
Casualty attendances	16.961	21.745	30.417	32.628	37.002	44.223	20.746	21.453	22.563
Dressings and Injections	10.091	7.998	10.327	10.121	6.479	9.069	6.286	5.047	5.181
HEALTH CENTRES:									
Medical attendances	216.470	240.542	277.686	326.835	407.829	426.009	492.884	493.201	889.113
Casualty attendances	20.334	23.884	29.299	23.043	23.075	26.643	29.887	24.987	32.317
Dressings and Injections	34.030	27.555	29.842	41.770	57.153	48.529	56.377	36.268	58.496
DENTAL³	126.770²	104.595²	143.096²	295.656²	329.686²	119.741²	92.796	119.905²	114.845²

Notes: 1. Data refer to the number of therapies performed on out-patients. Due to a change in the method of count of therapies, the data are not comparable to previous years.

2. Includes Mobile Dental Units.

3. Includes Maxillofacial and Oral Surgery attendances from 1995 onwards.

4. From 2009, the outpatient attendances of the Old General Hospitals' Health Centers are included in Health Centres and not the General Hospitals.

TABLE C.6.12. OUT-PATIENT ATTENDANCES BY DISEASE CATEGORY, 2000-2008**(all Government medical Institutions)**

ICD-10		Disease category	2000	2004	2005	2006	2007	2008
Category	List of three-character categories							
I	A00-B99	Certain infectious and parasitic diseases	45.689	65.688	59.742	48.440	50.239	47.833
II	C00-D48	Neoplasms	30.209	37.271	35.324	36.136	41.029	43.173
III	D50-D89	Diseases of the blood and blood-forming organs and certain disorders involving the immune mechanism	13.213	12.651	19.384	13.825	13.799	17.820
IV	E00-E90	Endocrine, nutritional and metabolic diseases	104.936	188.270	223.619	218.274	255.264	259.331
V	F00-F99	Mental and behavioural disorders	75.080	67.413	62.863	64.564	63.487	67.658
VI	G00-G99	Diseases of the nervous system	16.386	22.946	22.550	23.112	25.736	25.658
VII	H00-H59	Diseases of the eye and adnexa	49.531	38.880	37.929	35.086	30.388	37.900
VIII	H60-H95	Diseases of the ear and mastoid process	19.459	14.436	14.434	18.119	17.764	16.642
IX	I00 - I99	Diseases of the circulatory system	405.480	394.704	384.653	419.594	435.164	446.380
X	J00 - J99	Diseases of the respiratory system	171.851	170.265	173.293	163.099	163.548	167.249
XI	K00-K93	Diseases of the digestive system	48.066	39.804	42.401	43.211	33.150	36.713
XII	L00-L99	Diseases of the skin and subcutaneous tissue	56.653	40.076	39.981	41.452	39.529	43.818
XIII	M00-M99	Diseases of the musculoskeletal system and connective tissue	122.126	166.649	193.545	173.007	182.408	191.230
XIV	N00-N99	Diseases of the genitourinary system	54.049	61.469	57.956	56.342	64.801	67.493
XV	000 - 099	Pregnancy, childbirth and the puerperium	728	280	309	342	91	179
XVI	P00-P96	Certain conditions originating in the perinatal period	522	612	210	969	930	567
XVII	Q00-Q99	Congenital malformations, deformations and chromosomal abnormalities	118	859	1.144	684	1.164	1.094
XVIII	R00-R99	Symptoms, signs and abnormal clinical and laboratory findings, not elsewhere classified	24.223	25.408	32.687	25.744	24.461	35.888
XIX	S00-T98	Injury, poisoning and certain other consequences of external causes	19.138	17.931	25.224	24.045	25.846	21.858
XXI	Z00-Z99	Factors influencing health status and contact with health services	102.909	98.319	99.293	103.415	107.156	112.996
		ALL DISEASE CATEGORIES	1.360.366	1.463.931	1.526.541	1.509.460	1.575.954	1.641.480

Note: - Figures exclude neurosurgery, endocrinology, plastic surgery, casualty, dental, physiotherapy and dressings and injections.

C. POPULATION AND SOCIAL CONDITIONS

C.7. Welfare

SCOPE

This section presents statistics related to welfare. It provides data on beneficiaries of public assistance.

COVERAGE

Data on social welfare refer to the Government controlled area.

SOURCES OF DATA AND CHRONOLOGY OF SERIES

The principal source for data on social welfare is the Annual Report of the Department of Welfare Services. Comparable data on social welfare are available since 1980.

OTHER RELEVANT PUBLICATIONS AND SOURCES OF INFORMATION

Detailed information on Welfare is available in the Annual Report of the Ministry of Labour and Social Insurance. The Annual Report of the Department of Welfare Services provides detailed information on legislation, welfare benefits etc.

TABLE C.7.1. DISPLACED BENEFICIARIES OF PUBLIC ASSISTANCE BY NATURE OF DISTRESS, 1980-2010

(Number of cases)

Year	Old Age	Illness/ Disability	Unemployment	Social problem	Parents in occupied areas	Other	Total
1980	1.636	1.143	13	74	...	515	3.381
1985	676	1.080	4	83	81	54	2.278
1990	1.409	1.606	2	106	47	80	3.250
1991	1.682	1.768	11	138	39	98	3.736
1992	1.954	1.864	5	139	31	93	4.086
1993	2.255	1.930	13	145	27	83	4.453
1994	2.435	1.986	16	139	23	92	4.691
1995	2.251	2.101	17	137	27	101	4.634
1996	2.065	2.139	20	145	24	103	4.496
1997	2.100	2.272	21	154	27	120	4.694
1998	2.198	2.393	36	181	24	118	4.950
1999	2.219	2.541	56	176	19	134	5.145
2000	2.177	2.607	74	201	22	144	5.225
2001	2.328	2.575	57	180	26	66	5.232
2002	2.687	2.846	67	210	36	18	5.864
2003	2.496	2.880	54	243	34	17	5.724
2004	2.531	2.945	47	245	27	17	5.812
2005	2.480	3.092	35	247	7	21	5.882
2006	2.556	3.387	59	343	5	37	6.387
2007	2.170	3.428	91	626	3	21	6.339
2008	2.323	3.582	77	755	3	24	6.764
2009	2.436	3.908	102	995	3	26	7.470
2010	2.349	3.934	199	1.130	2	22	7.636

Source: Department of Social Welfare Services.

TABLE C.7.2. NON-DISPLACED BENEFICIARIES OF PUBLIC ASSISTANCE BY NATURE OF DISTRESS, 1980-2010

(Number of cases)

Year	Old Age	Illness/ Disability	Unemployment	Social problem	Parents in occupied areas	Other	Total
1980	1.428	1.222	3	82	...	160	2.895
1985	1.055	1.385	2	107	0	31	2.580
1990	1.720	2.706	3	212	0	129	4.770
1991	2.261	3.106	14	258	0	179	5.818
1992	2.730	3.433	14	297	0	180	6.654
1993	3.271	3.753	23	338	0	185	7.570
1994	3.674	3.986	30	352	0	185	8.227
1995	3.503	4.112	32	397	0	203	8.247
1996	3.288	4.313	44	410	0	225	8.280
1997	3.352	4.608	47	449	0	230	8.686
1998	3.351	4.863	65	487	0	271	9.037
1999	3.372	5.154	102	481	0	362	9.471
2000	3.232	5.366	123	543	0	395	9.659
2001	3.319	5.260	123	446	0	197	9.345
2002	3.880	5.878	145	587	7	56	10.553
2003	3.697	6.318	155	691	16	57	10.934
2004	3.779	6.608	140	738	18	53	11.336
2005	3.601	7.216	119	776	0	52	11.764
2006	3.866	7.982	252	1.165	1	102	13.368
2007	3.418	8.336	1.158	2.042	1	52	15.007
2008	3.303	8.738	902	2.573	0	54	15.570
2009	3.399	9.450	1.368	3.536	1	49	17.803
2010	3.251	10.113	2.169	4.064	1	41	19.639

Source: Department of Social Welfare Services.

TABLE C.7.3. BENEFICIARIES OF PUBLIC ASSISTANCE BY NATURE OF DISTRESS, 1980-2010 (Number of cases)

Year	Old Age	Illness/ Disability	Unemployment	Social Problem	Parents in occupied areas	Other	Total
1980	3.064	2.365	16	156	...	675	6.276
1985	2.031	2.465	6	190	81	85	4.858
1990	3.129	4.312	5	318	47	209	8.020
1991	3.943	4.874	25	396	39	277	9.554
1992	4.684	5.297	19	436	31	273	10.740
1993	5.526	5.683	36	483	27	268	12.023
1994	6.109	5.972	46	491	23	277	12.918
1995	5.754	6.213	49	534	27	304	12.881
1996	5.353	6.452	64	555	24	328	12.776
1997	5.452	6.880	68	603	27	350	13.380
1998	5.549	7.256	101	668	24	389	13.987
1999	5.591	7.695	158	657	19	496	14.616
2000	5.409	7.973	197	744	22	539	14.884
2001	5.647	7.835	180	626	26	263	14.577
2002	6.567	8.724	212	797	43	74	16.417
2003	6.193	9.198	209	934	50	74	16.658
2004	6.310	9.553	187	983	45	70	17.148
2005	6.081	10.308	154	1.023	7	73	17.646
2006	6.422	11.369	311	1.508	6	139	19.755
2007	5.588	11.764	1.249	2.668	4	73	21.346
2008	5.626	12.320	979	3.328	3	78	22.334
2009	5.835	13.358	1.470	4.531	4	75	25.273
2010	5.600	13.842	2.368	5.194	3	63	27.070

Source: Department of Social Welfare Services.

TABLE C.7.4. PERCENTAGE DISTRIBUTION OF BENEFICIARIES OF PUBLIC ASSISTANCE BY NATURE OF DISTRESS, 1980-2010 (%)

Year	Old Age	Illness/ Disability	Unemployment	Social Problem	Parents in occupied areas	Other	Total
1980	48,8	37,7	0,3	2,5	...	10,7	100,0
1985	41,9	50,7	0,1	3,9	1,7	1,7	100,0
1990	39,0	53,8	0,1	3,9	0,6	2,6	100,0
1991	41,3	51,0	0,3	4,1	0,4	2,9	100,0
1992	43,6	49,3	0,2	4,1	0,3	2,5	100,0
1993	46,0	47,3	0,3	4,0	0,2	2,2	100,0
1994	47,3	46,2	0,4	3,8	0,2	2,1	100,0
1995	44,7	48,2	0,4	4,1	0,2	2,4	100,0
1996	41,9	50,5	0,5	4,3	0,2	2,6	100,0
1997	40,8	51,4	0,5	4,5	0,2	2,6	100,0
1998	39,6	51,9	0,7	4,8	0,2	2,8	100,0
1999	38,2	52,7	1,1	4,5	0,1	3,4	100,0
2000	36,3	53,6	1,3	5,0	0,2	3,6	100,0
2001	38,7	53,8	1,2	4,3	0,2	1,8	100,0
2002	40,0	53,1	1,3	4,9	0,3	0,4	100,0
2003	37,2	55,2	1,3	5,6	0,3	0,4	100,0
2004	36,8	55,7	1,1	5,7	0,3	0,4	100,0
2005	34,5	58,4	0,9	5,8	0,0	0,4	100,0
2006	32,5	57,6	1,6	7,6	0,0	0,7	100,0
2007	26,2	55,1	5,9	12,5	0,0	0,3	100,0
2008	25,2	55,2	4,4	14,9	0,0	0,4	100,0
2009	23,1	52,9	5,8	17,9	0,0	0,3	100,0
2010	20,7	51,1	8,8	19,2	0,0	0,2	100,0

Source: Department of Social Welfare Services.

TABLE C.7.5. BENEFICIARIES OF PUBLIC ASSISTANCE, DISPLACED AND NON-DISPLACED, 2002-2010

(Number of persons)

Year	Total	Displaced	Non-Displaced
2002	23.302	8.087	15.215
2003	23.850	7.928	15.922
2004	24.311	8.019	16.292
2005	25.250	8.126	17.124
2006	28.906	8.955	19.951
2007	33.055	9.350	23.705
2008	35.528	10.148	25.380
2009	41.468	11.421	30.047
2010	45.011	11.784	33.227

Source: Department of Social Welfare Services.

TABLE C.7.6. CHILD AND FAMILY WELFARE, CHILDREN IN CARE AND METHOD OF TREATMENT, 1973-2010

(Number at the end of the Year)

Year	Placement in foster homes	Residential Homes	Other	Total
1973	192	79	..	271
1974	170	63	..	233
1975	187	55	..	242
1976	176	76	..	252
1977	148	87	..	235
1978	140	125	3	268
1979	132	146	4	282
1980	104	152	11	267
1981	89	148	0	237
1982	91	137	0	228
1983	95	134	0	229
1984	87	126	1	214
1985	86	105	0	191
1986	77	99	1	177
1987	93	80	5	178
1988	101	80	5	186
1989	95	80	0	175
1990	107	74	0	181
1991	110	72	0	182
1992	114	71	0	185
1993	114	78	1	193
1994	124	76	1	201
1995	140	67	1	208
1996	140	60	3	203
1997	148	43	0	191
1998	172	37	0	209
1999	167	30	0	197
2000	172	37	0	209
2001	150	34	0	184
2002	157	53	0	210
2003	159	68	0	227
2004	156	84	0	240
2005	155	85	0	240
2006	151	82	0	233
2007	161	74	0	235
2008	160	73	0	233
2009	162	79	0	241
2010	192	71	0	263

Source: Department of Social Welfare Services.

D. LABOUR

- D.1. Labour Force Survey
 - D.1.1. L.F.S. - Labour Force
 - D.1.2. L.F.S. - Employment
 - D.1.3. L.F.S. - Unemployment
- D.2. Employment
- D.3. Registered Unemployment
- D.4. Wages
- D.5. Social Insurance

D. LABOUR
D.1. Labour Force Survey
D.2. Employment
D.3. Registered Unemployment
D.4. Wages

SCOPE

This section provides data on the economically active population, the distribution of employment, government labour force, unemployment, placements, labour disputes and industrial accidents, rates of pay and indices of earnings in money and real terms.

COVERAGE

The data presented in this report as from mid-1974 onwards refer only to the Government controlled areas. Data for previous years refer to the whole island.

SOURCES OF DATA AND CHRONOLOGY OF SERIES

The data presented in this section were based on the Census of Population carried out in 1960, the Registration of all non-agricultural establishments conducted in 1967, 1972, 1976, 1981, 1985, 1989, 1995, 2000 and 2005 and the Employment Surveys carried out on a quarterly basis. Results for specific industries covered through other annual surveys such as the industrial production survey, the services survey and the trade survey were also utilized to arrive at the final estimate on employment in the respective industries. In addition the Labour Force Survey launched in the year 2000 is a basic source for recent labour data.

Registered Unemployment and vacancies filled are based on monthly returns from the District Labour Offices of the Ministry of Labour and Social Insurance. Labour disputes and industrial accidents are also taken from the Ministry of Labour and Social Insurance, every year.

Statistics on wages, salaries and hours of work refer to October of each year and are based on an annual survey conducted by personal interviews.

CLASSIFICATION SYSTEMS USED

Establishments covered by the surveys and censuses were classified according to their major kind of economic activity, based on the principal category of goods produced or services rendered. The 1968 version of the ISIC (International Standard Industrial Classification of All Economic Activities) has been used in classifying data in this report and for some recent series the Statistical Classification of economic activities NACE Rev. 1.1 of the European Union has been used. As from 2008, the classification used for the Labour Force Survey data is NACE Rev. 2.

Prior to 1976 all official published statistics on economic activities were classified according to the 1958 version of the ISIC.

Classification of occupations was based on the International Standard Classification of Occupations ISCO 1968 version for data up to 1991, and on the 1988 version of ISCO for 1992 and subsequent years.

DEFINITIONS USED

Economically Active Population. It is the total gainfully employed persons, the unemployed and the National Guard.

Labour Force. It is the total number of the employed and unemployed persons aged 15 years and over.

Employed. It refers to the persons aged 15 years and over who during the reference week worked for at least one hour, as well as persons who had a job but were temporarily absent from work.

Gainfully Employed. It refers to the number of persons who work in or for the establishment including working proprietors and working partners, unpaid family workers and persons on short-term or paid leave (such as sick leave, casual leave or paid vacation).

Government Labour Force. It is the number of persons employed by the Government excluding military personnel. It includes permanent and regular employees, casual administrative, clerical and technical employees (daily-paid and on contract), workers and craftsmen both regular and casual.

Unemployed. It refers to the persons aged 15 years and over who comply to the following standards: Neither worked nor had a job from which they were temporarily absent during the reference week, had actively sought for work, i.e. had taken specific steps during the previous 4 weeks to find work, were available to start work within the 2 weeks following the reference week and or, neither worked nor had a job from which they were temporarily absent, but found a job which will start within a period of at most 3 months and were available to start work within the 2 weeks following the reference week.

Registered Unemployment. Registered Unemployment is defined as the number of persons registered as unemployed and looking for work at the District Labour Offices on the last day of each month. It includes those persons who receive unemployment benefit from the Social Insurance Scheme as well as those not entitled to any benefit.

Vacancies. They refer to vacancies filled (placements) by the District Labour Offices.

Labour Force participation rate. It is the number of persons in the Labour Force for any group, expressed as a percentage of the total population in the same group.

Employment rate. It is the number of employed persons for any group expressed as a percentage of the total population in the same group.

Unemployment rate. It is the number of unemployed persons of any group expressed as a percentage of the labour force in the same group.

Rates of Pay. These include the basic rate of pay (per hour/week/month) for normal hours worked (i.e. excluding overtime); cost of living, family, rent and other allowances; premium pay for shiftwork, etc. and other regular bonuses and gratuities; earnings in kind; the weekly/monthly portion, (1/52 in the case of wage-earners and 1/12 in the case of salary-earners), of year-end and similar bonuses (e.g. 53rd, 54th, etc. weeks, or 13th, 14th, etc. salaries), profit-sharing bonuses, and other bonuses and gratuities paid irregularly during the year. Reimbursements of travelling, subsistence, and similar expenses are excluded. The data are given gross, before any deductions for income tax, social insurance, medical, provident and other funds.

Normal hourly wage-rate. It is the hourly rate of pay for a normal hour of work, excluding overtime. The average normal hourly wage-rate for a group of employees was obtained by dividing the sum of their normal weekly wages by the sum of their individual normal weekly hours.

Normal weekly wages. These refer to the gross weekly rates of pay received for normal hours worked, excluding overtime. The average (mean) weekly wages for a group of employees was obtained by dividing the sum of their individual weekly wages by the number of employees.

Normal monthly salary. It refers to the gross monthly salary, excluding overtime earnings. The average monthly salary for a group of employees was calculated by dividing the sum of their monthly salaries by the number of employees.

Weekly/monthly earnings. They refer to the total gross weekly/monthly earnings (normal plus overtime earnings) for actual hours worked, including overtime.

Mean rate of pay. This is obtained by dividing the sum of all the individual rates of pay by the total number of employees.

OTHER RELEVANT PUBLICATIONS AND SOURCES OF INFORMATION

For more detailed or additional data on the labour force by employment status and occupational or geographic breakdown, information can be obtained from the Registration of Establishments reports which are published every 4-5 years. Such reports were issued for 1967, 1972, 1976, 1981, 1985, 1989, 1995, 2000 and 2005. For more data on the Registered unemployed, vacancies notified and filled and government labour force, information is published annually in the Labour Statistics Report. As from 1985 this report includes detailed tabulations on the wages and salaries statistics which prior to 1985 were published in a separate report entitled "Statistics of Wages, Salaries and Hours of Work". The annual report of the Ministry of Labour and Social Insurance provides detailed information on developments and legislation in the labour market. In addition, the Labour Force Survey Reports issued since 2000 provide a rich analysis of Labour Statistics.

TABLE D.1.1.1. LABOUR FORCE PARTICIPATION RATES BY AGE GROUP AND SEX, 2000-2010

Year / Sex	Age groups					
	15+	15-64	15-24	25-54	55-64	65+
2000 Total	60,3	68,9	40,8	81,6	51,2	10,3
2000 Males	72,5	81,3	42,3	95,3	69,5	17,5
2000 Females	49,1	57,3	39,6	68,6	33,6	4,5
2001 Total	61,7	70,7	42,4	83,4	51,9	10,8
2001 Males	72,6	81,6	43,0	95,4	69,7	18,4
2001 Females	51,8	60,6	42,0	72,1	34,9	4,5
2002 Total	61,9	70,9	39,7	84,6	50,9	10,9
2002 Males	72,2	81,0	40,9	95,1	68,9	19,4
2002 Females	52,4	61,6	38,7	74,7	33,8	3,9
2003 Total	63,2	72,2	41,2	85,6	52,5	12,4
2003 Males	73,4	82,1	42,4	95,2	72,7	21,8
2003 Females	53,9	63,1	40,0	76,7	33,3	4,6
2004 Total	63,0	72,6	41,8	86,1	52,7	10,7
2004 Males	73,5	83,0	45,7	95,4	74,4	17,8
2004 Females	53,3	62,9	38,2	77,4	32,0	5,0
2005 Total	63,2	72,4	42,6	85,7	52,4	11,5
2005 Males	73,9	82,9	46,6	95,3	73,2	19,6
2005 Females	53,3	62,5	39,0	76,5	32,8	4,7
2006 Total	63,5	73,0	41,5	86,2	55,5	10,1
2006 Males	73,4	82,7	45,0	95,3	74,1	17,0
2006 Females	54,4	63,8	38,3	77,4	37,8	4,4
2007 Total	64,4	73,9	41,7	86,7	57,7	10,9
2007 Males	73,6	82,9	43,9	95,0	74,8	18,4
2007 Females	55,8	65,4	39,7	78,7	41,6	4,5
2008 Total	64,2	73,6	41,7	86,5	56,6	12,3
2008 Males	73,1	82,0	43,1	94,0	73,0	21,4
2008 Females	55,8	65,7	40,5	79,1	41,0	4,5
2009 Total	64,4	74,0	41,1	86,6	58,5	12,4
2009 Males	72,7	82,0	42,1	93,5	74,9	19,1
2009 Females	56,4	66,2	40,2	79,7	42,6	6,6
2010 Total	64,8	74,4	40,6	87,2	59,6	12,9
2010 Males	72,6	81,7	40,4	93,5	75,0	20,6
2010 Females	57,3	67,4	40,7	80,9	44,9	6,3

CHART D.1. LABOUR FORCE PARTICIPATION RATES, 2000-2010

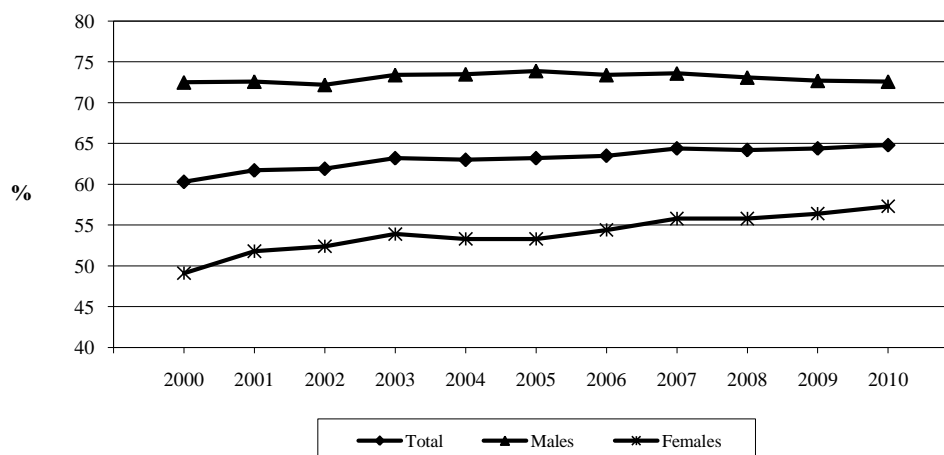

TABLE D.1.1.2. LABOUR FORCE BY AGE GROUP AND SEX, 2000-2010

Year / Sex	Age groups					
	15+	15-64	15-24	25-54	55-64	65+
2000 Total	309.093	301.326	36.195	231.966	33.165	7.766
2000 Males	177.348	171.432	16.996	132.320	22.116	5.916
2000 Females	131.745	129.896	19.199	99.648	11.049	1.851
2001 Total	322.351	313.868	36.691	242.930	34.247	8.483
2001 Males	180.927	174.382	17.403	134.522	22.457	6.545
2001 Females	141.424	139.487	19.288	108.409	11.790	1.938
2002 Total	326.075	317.380	34.221	249.186	33.973	8.696
2002 Males	181.489	174.498	16.499	135.577	22.422	6.991
2002 Females	144.585	142.881	17.722	113.609	11.550	1.704
2003 Total	341.203	331.091	35.479	258.932	36.680	10.112
2003 Males	188.733	180.710	17.163	138.782	24.765	8.023
2003 Females	152.470	150.382	18.316	120.151	11.915	2.089
2004 Total	354.686	345.283	37.421	269.369	38.493	9.404
2004 Males	197.787	190.800	19.273	145.017	26.510	6.987
2004 Females	156.899	154.482	18.147	124.351	11.984	2.417
2005 Total	367.524	357.458	39.704	277.809	39.945	10.066
2005 Males	206.395	198.606	20.533	150.988	27.085	7.788
2005 Females	161.129	158.849	19.172	126.818	12.859	2.279
2006 Total	374.285	365.302	39.090	283.415	42.797	8.982
2006 Males	208.403	201.554	20.244	153.509	27.801	6.849
2006 Females	165.882	163.747	18.847	129.904	14.996	2.134
2007 Total	393.377	383.325	39.040	296.485	47.800	10.052
2007 Males	216.805	208.988	19.159	159.745	30.084	7.815
2007 Females	176.572	174.336	19.882	136.739	17.715	2.235
2008 Total	397.374	385.673	38.978	298.518	48.177	11.703
2008 Males	219.184	209.791	18.681	160.816	30.294	9.394
2008 Females	178.191	175.882	20.296	137.702	17.884	2.309
2009 Total	402.590	390.534	38.121	301.329	51.084	12.056
2009 Males	221.646	213.070	18.084	162.872	32.114	8.576
2009 Females	180.944	177.464	20.037	138.457	18.970	3.480
2010 Total	410.465	397.631	38.007	306.503	53.121	12.834
2010 Males	224.128	214.695	17.432	164.530	32.733	9.433
2010 Females	186.337	182.937	20.575	141.974	20.388	3.401

TABLE D.1.2.1. EMPLOYMENT RATES BY AGE GROUP AND SEX, 2000-2010

Year / Sex	Age groups					
	15+	15-64	15-24	25-54	55-64	65+
2000 Total	57,3	65,4	36,7	77,9	49,5	10,3
2000 Males	70,2	78,6	39,5	92,5	67,4	17,5
2000 Females	45,5	53,0	34,3	64,0	32,1	4,5
2001 Total	59,2	67,9	39,0	80,7	49,1	10,6
2001 Males	70,7	79,4	40,4	93,5	66,8	17,9
2001 Females	48,8	57,1	37,7	68,6	32,2	4,5
2002 Total	59,8	68,5	36,7	82,2	49,2	10,9
2002 Males	70,3	78,8	37,7	93,2	67,0	19,4
2002 Females	50,3	59,0	35,8	72,0	32,1	3,9
2003 Total	60,6	69,2	37,5	82,6	50,2	12,3
2003 Males	70,7	78,8	38,6	92,3	68,7	21,8
2003 Females	51,4	60,2	36,5	73,5	32,6	4,5
2004 Total	60,0	69,1	37,3	82,7	50,1	10,6
2004 Males	70,9	80,0	41,5	92,8	70,9	17,8
2004 Females	50,0	59,0	33,6	73,1	30,4	4,9
2005 Total	59,8	68,5	36,7	81,8	50,6	11,4
2005 Males	70,7	79,2	40,5	91,8	70,8	19,5
2005 Females	49,8	58,4	33,2	72,2	31,5	4,7
2006 Total	60,7	69,6	37,4	82,6	53,6	10,1
2006 Males	70,6	79,4	41,0	92,0	71,6	17,0
2006 Females	51,4	60,3	34,1	73,6	36,6	4,4
2007 Total	61,9	71,0	37,4	83,8	55,9	10,9
2007 Males	71,1	80,0	39,1	92,4	72,5	18,4
2007 Females	53,2	62,4	36,0	75,5	40,3	4,5
2008 Total	61,9	70,9	38,0	83,7	54,8	12,3
2008 Males	70,8	79,2	39,4	91,4	70,9	21,4
2008 Females	53,5	62,9	36,7	76,2	39,4	4,5
2009 Total	61,0	69,9	35,5	82,6	56,0	12,3
2009 Males	68,9	77,6	36,4	89,2	71,7	18,9
2009 Females	53,4	62,5	34,6	76,0	40,8	6,6
2010 Total	60,8	69,7	33,8	82,5	56,8	12,9
2010 Males	68,3	76,6	33,9	88,4	71,2	20,5
2010 Females	53,6	63,0	33,7	76,6	43,0	6,3

CHART D.2. EMPLOYMENT RATES BY SEX, 2000-2010

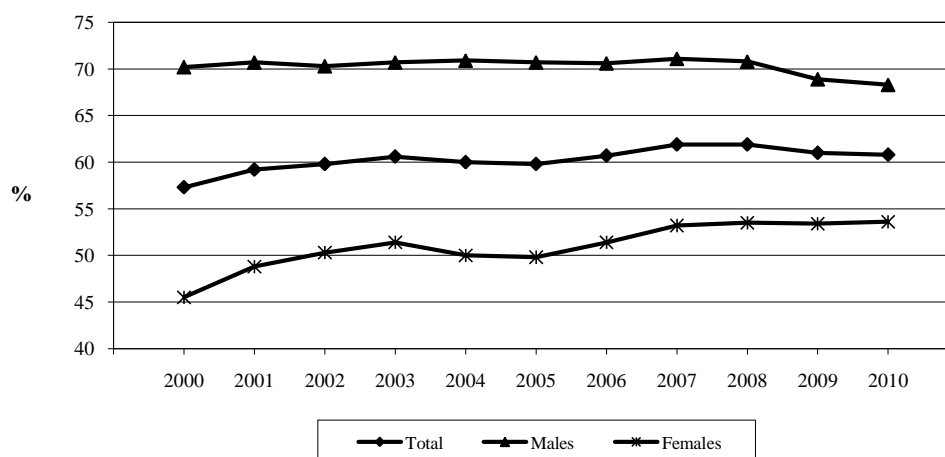

TABLE D.1.2.2. EMPLOYMENT BY AGE GROUP AND SEX, 2000-2010

Year / Sex	Age groups					
	15+	15-64	15-24	25-54	55-64	65+
2000 Total	293.739	285.973	32.512	221.449	32.012	7.766
2000 Males	171.651	165.736	15.866	128.435	21.435	5.916
2000 Females	122.088	120.236	16.646	93.012	10.578	1.851
2001 Total	309.508	301.189	33.685	235.128	32.376	8.320
2001 Males	176.177	169.793	16.363	131.902	21.528	6.383
2001 Females	133.332	131.396	17.321	103.226	10.849	1.938
2002 Total	315.319	306.625	31.569	242.279	32.777	8.696
2002 Males	176.764	169.772	15.186	132.777	21.809	6.991
2002 Females	138.556	136.852	16.384	109.500	10.968	1.704
2003 Total	327.094	317.044	32.322	249.647	35.075	10.050
2003 Males	181.606	173.584	15.620	134.571	23.393	8.023
2003 Females	145.487	143.460	16.702	115.076	11.682	2.027
2004 Total	338.001	328.638	33.410	258.595	36.633	9.363
2004 Males	190.826	183.841	17.484	141.107	25.250	6.987
2004 Females	147.174	144.798	15.926	117.489	11.383	2.377
2005 Total	348.031	338.013	34.183	265.304	38.526	10.018
2005 Males	197.347	189.594	17.826	145.570	26.198	7.754
2005 Females	150.684	148.419	16.356	119.734	12.329	2.265
2006 Total	357.281	348.299	35.187	271.710	41.402	8.982
2006 Males	200.359	193.510	18.437	148.203	26.870	6.849
2006 Females	156.922	154.789	16.751	123.506	14.532	2.134
2007 Total	377.948	367.897	35.074	286.509	46.314	10.052
2007 Males	209.457	201.641	17.059	155.426	29.156	7.815
2007 Females	168.492	166.256	18.016	131.083	17.157	2.235
2008 Total	382.852	371.149	35.454	289.083	46.612	11.703
2008 Males	212.218	202.822	17.060	156.330	29.432	9.394
2008 Females	170.634	168.325	18.393	132.752	17.180	2.309
2009 Total	381.265	369.284	32.876	287.504	48.904	11.982
2009 Males	210.237	201.720	15.631	155.358	30.731	8.518
2009 Females	171.028	167.564	17.245	132.146	18.173	3.464
2010 Total	385.093	372.291	31.675	289.999	50.617	12.802
2010 Males	210.702	201.301	14.641	155.594	31.066	9.402
2010 Females	174.391	170.991	17.035	134.405	19.551	3.401

TABLE D.1.2.3a. EMPLOYMENT BY ECONOMIC ACTIVITY (Total), 2008-2010

Code NACE Rev. 2	Economic Activity	2008	2009	2010
A	Agriculture, Forestry and Fishing	16.199	15.020	14.679
B	Mining and Quarrying	499	715	648
C	Manufacturing	37.011	34.776	32.420
D	Electricity, Gas, Steam and Air Conditioning Supply	2.613	3.290	1.558
E	Water Supply; Sewerage, Waste Management and Remediation Activities	1.892	1.395	2.080
F	Construction	46.217	44.258	43.519
G	Wholesale and Retail Trade; Repair of Motor Vehicles and Motorcycles	68.857	71.812	73.597
H	Transportation and Storage	14.725	16.404	15.765
I	Accommodation and Food Service Activities	25.739	27.882	27.710
J	Information and Communication	9.178	8.302	8.248
K	Financial and Insurance Activities	19.568	18.898	19.486
L	Real Estate Activities	2.820	2.355	2.045
M	Professional, Scientific and Technical Activities	19.933	19.705	21.370
N	Administrative and Support Service Activities	9.718	11.412	9.585
O	Public Administration and Defence; Compulsory Social Security	30.570	28.961	28.933
P	Education	27.140	25.183	27.346
Q	Human Health and Social Work Activities	15.677	16.159	16.426
R	Arts, Entertainment and Recreation	4.290	5.350	7.100
S	Other Service Activities	10.671	10.309	10.291
T	Activities of Households	16.919	16.803	20.311
U	Activities of Extra-territorial Organizations and Bodies	2.615	2.276	1.975
	TOTAL	382.852	381.265	385.093

Note: - As from 2008, for the classification of the employed by industry, the European System of Classification of Economic Activities (Nace Rev. 2) is used.

TABLE D.1.2.3b. EMPLOYMENT BY ECONOMIC ACTIVITY (Males), 2008-2010

Code NACE Rev. 2	Economic Activity	2008	2009	2010
A	Agriculture, Forestry and Fishing	11.591	9.746	10.122
B	Mining and Quarrying	426	567	561
C	Manufacturing	24.910	23.185	20.710
D	Electricity, Gas, Steam and Air Conditioning Supply	2.154	2.457	1.304
E	Water Supply; Sewerage, Waste Management and Remediation Activities	1.724	1.175	1.858
F	Construction	42.430	40.423	39.305
G	Wholesale and Retail Trade; Repair of Motor Vehicles and Motorcycles	38.312	40.799	41.464
H	Transportation and Storage	9.812	11.467	11.374
I	Accommodation and Food Service Activities	12.487	13.875	13.575
J	Information and Communication	6.080	5.507	5.395
K	Financial and Insurance Activities	8.499	8.312	8.374
L	Real Estate Activities	1.773	1.343	1.108
M	Professional, Scientific and Technical Activities	7.509	7.779	9.150
N	Administrative and Support Service Activities	4.173	4.509	4.312
O	Public Administration and Defence; Compulsory Social Security	18.648	17.630	18.365
P	Education	7.429	6.826	7.974
Q	Human Health and Social Work Activities	5.208	5.092	5.080
R	Arts, Entertainment and Recreation	2.954	3.774	4.503
S	Other Service Activities	3.765	3.718	4.292
T	Activities of Households	269	266	596
U	Activities of Extra-territorial Organizations and Bodies	2.064	1.783	1.281
	MALES	212.218	210.237	210.702

Note: - As from 2008, for the classification of the employed by industry, the European System of Classification of Economic Activities (Nace Rev. 2) is used.

TABLE D.1.2.3c. EMPLOYMENT BY ECONOMIC ACTIVITY (Females), 2008-2010

Code NACE Rev. 2	Economic Activity	2008	2009	2010
A	Agriculture, Forestry and Fishing	4.609	5.273	4.558
B	Mining and Quarrying	73	147	87
C	Manufacturing	12.100	11.590	11.710
D	Electricity, Gas, Steam and Air Conditioning Supply	458	832	254
E	Water Supply; Sewerage, Waste Management and Remediation Activities	168	220	223
F	Construction	3.787	3.834	4.214
G	Wholesale and Retail Trade; Repair of Motor Vehicles and Motorcycles	30.545	31.012	32.132
H	Transportation and Storage	4.913	4.937	4.391
I	Accommodation and Food Service Activities	13.253	14.007	14.134
J	Information and Communication	3.098	2.795	2.853
K	Financial and Insurance Activities	11.069	10.586	11.113
L	Real Estate Activities	1.047	1.011	938
M	Professional, Scientific and Technical Activities	12.424	11.926	12.220
N	Administrative and Support Service Activities	5.545	6.903	5.273
O	Public Administration and Defence; Compulsory Social Security	11.922	11.331	10.568
P	Education	19.711	18.357	19.372
Q	Human Health and Social Work Activities	10.469	11.067	11.346
R	Arts, Entertainment and Recreation	1.337	1.576	2.597
S	Other Service Activities	6.905	6.591	5.999
T	Activities of Households	16.650	16.537	19.715
U	Activities of Extra-territorial Organizations and Bodies	551	494	694
	FEMALES	170.634	171.028	174.391

Note: - As from 2008, for the classification of the employed by industry, the European System of Classification of Economic Activities (Nace Rev. 2) is used.

TABLE D.1.2.4a. EMPLOYMENT BY OCCUPATIONAL GROUP (Total), 2000-2010

Code ISCO 1988	Occupation	2000	2001	2002	2003	2004	2005	2006	2007	2008	2009	2010
0	Armed forces	3.881	3.335	3.653	3.566	3.580	3.553	3.672	4.189	4.969	4.502	3.505
1	Legislators, senior officials and managers	8.517	9.781	7.846	8.485	8.119	9.274	11.637	13.441	16.221	19.498	19.084
2	Professionals	36.904	41.178	41.655	43.261	42.675	45.268	48.590	57.508	56.501	51.985	55.994
3	Technicians and associate professionals	32.127	35.974	39.516	43.200	43.165	43.951	44.627	44.397	47.614	48.413	48.864
4	Clerks	41.879	42.451	42.827	42.244	44.848	48.304	51.394	55.961	50.723	52.487	51.254
5	Service workers and shop and market sales workers	51.592	52.167	52.540	55.816	57.252	55.684	56.152	61.029	63.141	60.223	59.750
6	Skilled agricultural and fishery workers	10.687	9.832	10.369	10.862	10.311	11.037	9.916	10.894	11.510	11.328	9.618
7	Craft and related trades workers	44.185	44.966	45.941	47.145	52.159	54.158	51.670	53.685	54.346	51.959	49.663
8	Plant and machine operators and assemblers	23.474	21.167	20.718	19.225	18.733	19.780	20.516	20.551	20.489	20.761	19.664
9	Elementary occupations	40.493	48.658	50.255	53.291	57.158	57.025	59.107	56.294	57.338	60.109	67.697
	TOTAL	293.739	309.508	315.319	327.094	338.001	348.031	357.281	377.948	382.852	381.265	385.093

TABLE D.1.2.4b. EMPLOYMENT BY OCCUPATIONAL GROUP (Males), 2000-2010

Code ISCO 1988	Occupation	2000	2001	2002	2003	2004	2005	2006	2007	2008	2009	2010
0	Armed forces	3.439	2.849	3.103	2.981	3.185	3.252	3.249	3.620	4.209	4.016	3.006
1	Legislators, senior officials and managers	7.258	7.920	6.469	7.003	6.880	7.905	9.757	11.368	13.605	17.243	16.598
2	Professionals	19.661	21.426	20.466	21.889	21.593	22.253	22.686	27.917	27.128	25.038	27.574
3	Technicians and associate professionals	19.517	20.972	22.752	24.068	25.863	27.051	27.929	25.045	26.298	26.604	26.977
4	Clerks	10.001	10.545	10.852	10.133	11.294	11.662	12.311	13.620	11.684	11.999	11.918
5	Service workers and shop and market sales workers	27.097	25.988	25.436	25.615	26.058	25.578	25.982	26.651	28.481	25.682	25.157
6	Skilled agricultural and fishery workers	8.102	7.711	8.718	9.690	8.861	8.689	7.612	8.882	8.977	8.238	7.301
7	Craft and related trades workers	41.644	42.480	43.493	44.666	50.095	51.851	49.351	51.575	51.853	49.279	46.843
8	Plant and machine operators and assemblers	19.563	17.572	16.924	16.252	16.155	17.417	18.636	18.468	18.311	18.712	18.180
9	Elementary occupations	15.369	18.712	18.553	19.311	20.841	21.689	22.846	22.310	21.673	23.425	27.150
	TOTAL	171.651	176.177	176.764	181.606	190.826	197.347	200.359	209.457	212.218	210.237	210.702

L.F.S. - EMPLOYMENT

TABLE D.1.2.4c. EMPLOYMENT BY OCCUPATIONAL GROUP (Females), 2000-2010

Code ISCO 1988	Occupation	2000	2001	2002	2003	2004	2005	2006	2007	2008	2009	2010
0	Armed forces	442	486	550	585	395	300	422	568	760	486	499
1	Legislators, senior officials and managers	1.259	1.860	1.377	1.482	1.239	1.369	1.879	2.074	2.615	2.255	2.486
2	Professionals	17.243	19.752	21.189	21.372	21.082	23.015	25.904	29.591	29.373	26.947	28.420
3	Technicians and associate professionals	12.610	15.002	16.765	19.132	17.302	16.899	16.698	19.352	21.316	21.809	21.887
4	Clerks	31.878	31.905	31.975	32.112	33.554	36.642	39.083	42.340	39.039	40.487	39.337
5	Service workers and shop and market sales workers	24.494	26.179	27.105	30.201	31.194	30.106	30.171	34.378	34.660	34.541	34.593
6	Skilled agricultural and fishery workers	2.585	2.121	1.651	1.173	1.450	2.347	2.304	2.011	2.533	3.090	2.317
7	Craft and related trades workers	2.541	2.487	2.448	2.479	2.063	2.307	2.318	2.110	2.493	2.681	2.821
8	Plant and machine operators and assemblers	3.911	3.594	3.794	2.973	2.578	2.362	1.881	2.083	2.178	2.049	1.485
9	Elementary occupations	25.125	29.946	31.702	33.980	36.317	35.336	36.261	33.984	35.665	36.684	40.547
	TOTAL	122,088	133,332	138,556	145,487	147,174	150,684	156,922	168,492	170,634	171,028	174,391

TABLE D.1.2.5. EMPLOYMENT BY STATUS IN EMPLOYMENT AND SEX, 2000-2010

Year / Sex	TOTAL	Professional Status			
		Employers	Self-employed	Employees	Family workers
2000 Total	293.739	18.057	43.893	222.529	9.260
2000 Males	171.651	16.090	33.859	120.544	1.159
2000 Females	122.088	1.967	10.034	101.985	8.101
2001 Total	309.508	20.112	42.902	236.273	10.222
2001 Males	176.177	17.664	32.284	124.230	1.999
2001 Females	133.332	2.448	10.618	112.044	8.222
2002 Total	315.319	17.820	44.728	242.682	10.090
2002 Males	176.764	16.023	33.015	126.129	1.596
2002 Females	138.556	1.797	11.713	116.553	8.493
2003 Total	327.094	18.746	47.302	249.630	11.416
2003 Males	181.606	17.014	35.659	126.978	1.956
2003 Females	145.487	1.732	11.643	122.652	9.460
2004 Total	338.001	23.183	45.770	258.519	10.529
2004 Males	190.826	20.561	33.636	134.621	2.007
2004 Females	147.174	2.622	12.133	123.897	8.522
2005 Total	348.031	25.728	45.461	267.209	9.634
2005 Males	197.347	22.614	31.576	140.731	2.426
2005 Females	150.684	3.113	13.885	126.478	7.207
2006 Total	357.281	22.651	46.340	280.505	7.786
2006 Males	200.359	19.985	31.314	146.859	2.201
2006 Females	156.922	2.667	15.025	133.645	5.585
2007 Total	377.948	23.025	47.407	301.055	6.461
2007 Males	209.457	20.012	32.790	154.754	1.902
2007 Females	168.492	3.013	14.617	146.301	4.560
2008 Total	382.852	21.232	47.989	306.488	7.142
2008 Males	212.218	18.955	33.433	157.822	2.007
2008 Females	170.634	2.277	14.556	148.666	5.135
2009 Total	381.265	20.251	47.122	304.967	8.925
2009 Males	210.237	17.500	31.676	158.179	2.881
2009 Females	171.028	2.751	15.446	146.788	6.044
2010 Total	385.093	18.901	45.575	312.738	7.880
2010 Males	210.702	16.461	30.206	161.200	2.835
2010 Females	174.391	2.440	15.369	151.537	5.045

TABLE D.1.2.6. EMPLOYMENT BY EDUCATIONAL ATTAINMENT LEVEL AND SEX, 2000-2010

Year / Sex	TOTAL	Less than Upper Secondary	Upper Secondary	Tertiary
2000 Total	293.739	97.561	112.720	83.457
2000 Males	171.651	62.067	63.598	45.986
2000 Females	122.088	35.494	49.122	37.472
2001 Total	309.508	99.177	116.910	93.422
2001 Males	176.177	60.382	65.032	50.763
2001 Females	133.332	38.795	51.878	42.659
2002 Total	315.319	96.122	118.270	100.927
2002 Males	176.764	57.806	66.354	52.604
2002 Females	138.556	38.316	51.916	48.323
2003 Total	327.094	100.640	120.302	106.153
2003 Males	181.606	60.681	65.382	55.543
2003 Females	145.487	39.959	54.919	50.610
2004 Total	338.001	103.064	126.094	108.843
2004 Males	190.826	62.849	72.031	55.947
2004 Females	147.174	40.215	54.064	52.896
2005 Total	348.031	101.378	137.531	109.122
2005 Males	197.347	62.510	79.542	55.295
2005 Females	150.684	38.868	57.989	53.827
2006 Total	357.281	95.616	142.147	119.518
2006 Males	200.359	58.771	82.747	58.840
2006 Females	156.922	36.844	59.400	60.678
2007 Total	377.948	91.710	151.468	134.771
2007 Males	209.457	57.004	87.149	65.304
2007 Females	168.492	34.705	64.319	69.467
2008 Total	382.852	88.784	151.858	142.209
2008 Males	212.218	54.463	89.401	68.353
2008 Females	170.634	34.321	62.457	73.856
2009 Total	381.265	92.484	149.410	139.371
2009 Males	210.237	54.614	88.077	67.546
2009 Females	171.028	37.870	61.333	71.825
2010 Total	385.093	91.239	148.534	145.320
2010 Males	210.702	51.468	87.718	71.517
2010 Females	174.391	39.772	60.816	73.803

TABLE D.1.2.7. EMPLOYMENT BY NATIONALITY AND SEX, 2000-2010

Year / Sex	TOTAL	Cypriots	E.U. Nationals	Others
2000 Total	293.739	266.168	11.555	16.016
2000 Males	171.651	158.839	6.445	6.368
2000 Females	122.088	107.329	5.110	9.649
2001 Total	309.508	279.587	11.535	18.386
2001 Males	176.177	162.390	6.867	6.920
2001 Females	133.332	117.198	4.668	11.466
2002 Total	315.319	283.273	12.544	19.502
2002 Males	176.764	162.906	6.761	7.097
2002 Females	138.556	120.367	5.783	12.405
2003 Total	327.094	290.876	15.481	20.738
2003 Males	181.606	166.782	8.410	6.414
2003 Females	145.487	124.094	7.070	14.323
2004 Total	338.001	292.638	20.197	25.165
2004 Males	190.826	171.490	11.352	7.984
2004 Females	147.174	121.148	8.845	17.181
2005 Total	348.031	300.079	19.713	28.239
2005 Males	197.347	175.361	11.869	10.118
2005 Females	150.684	124.718	7.845	18.122
2006 Total	357.281	308.906	20.672	27.704
2006 Males	200.359	179.974	11.910	8.476
2006 Females	156.922	128.932	8.762	19.228
2007 Total	377.948	324.121	26.633	27.194
2007 Males	209.457	186.159	15.148	8.150
2007 Females	168.492	137.962	11.485	19.044
2008 Total	382.852	318.213	34.935	29.703
2008 Males	212.218	184.221	18.729	9.268
2008 Females	170.634	133.992	16.206	20.435
2009 Total	381.265	315.269	38.464	27.531
2009 Males	210.237	181.015	21.492	7.729
2009 Females	171.028	134.255	16.972	19.802
2010 Total	385.093	306.122	46.604	32.367
2010 Males	210.702	175.891	26.125	8.687
2010 Females	174.391	130.231	20.479	23.680

TABLE D.1.3.1. UNEMPLOYMENT RATES BY AGE GROUP AND SEX, 2000-2010

Year / Sex	Age groups					
	15+	15-64	15-24	25-54	55-64	65+
2000 Total	5,0	5,1	10,2	4,4	4,5	0,0
2000 Males	3,2	3,3	6,7	3,0	2,9	0,0
2000 Females	7,3	7,4	13,3	6,4	6,7	0,0
2001 Total	4,0	4,0	8,2	3,5	3,2	1,9
2001 Males	2,6	2,6	6,0	2,3	1,9	2,5
2001 Females	5,7	5,8	10,2	5,1	4,8	0,0
2002 Total	3,3	3,4	7,7	2,9	2,8	0,0
2002 Males	2,6	2,7	8,0	2,2	2,1	0,0
2002 Females	4,2	4,2	7,6	3,7	3,6	0,0
2003 Total	4,1	4,2	8,9	3,7	3,6	0,6
2003 Males	3,8	3,9	9,0	3,4	3,0	0,0
2003 Females	4,6	4,6	8,8	4,0	4,2	3,0
2004 Total	4,7	4,8	10,7	4,1	4,0	0,4
2004 Males	3,5	3,6	9,3	3,0	2,7	0,0
2004 Females	6,2	6,3	12,2	5,5	5,5	1,7
2005 Total	5,3	5,4	13,9	4,4	4,5	0,5
2005 Males	4,4	4,5	13,2	3,5	3,6	0,4
2005 Females	6,5	6,6	14,7	5,5	5,6	0,6
2006 Total	4,5	4,7	10,0	4,0	4,1	0,0
2006 Males	3,9	4,0	8,9	3,4	3,5	0,0
2006 Females	5,4	5,5	11,1	4,7	4,9	0,0
2007 Total	3,9	4,0	10,2	3,3	3,4	0,0
2007 Males	3,4	3,5	11,0	2,8	2,7	0,0
2007 Females	4,6	4,6	9,4	4,0	4,1	0,0
2008 Total	3,7	3,8	9,0	3,2	3,2	0,0
2008 Males	3,2	3,3	8,7	2,8	2,8	0,0
2008 Females	4,2	4,3	9,4	3,6	3,6	0,0
2009 Total	5,3	5,4	13,8	4,6	4,3	0,6
2009 Males	5,1	5,3	13,6	4,6	4,3	0,7
2009 Females	5,5	5,6	13,9	4,6	4,2	0,5
2010 Total	6,2	6,4	16,7	5,4	4,7	0,2
2010 Males	6,0	6,2	16,0	5,4	5,1	0,3
2010 Females	6,4	6,5	17,2	5,3	4,1	0,0

CHART D.3. UNEMPLOYMENT RATES BY SEX, 2000-2010

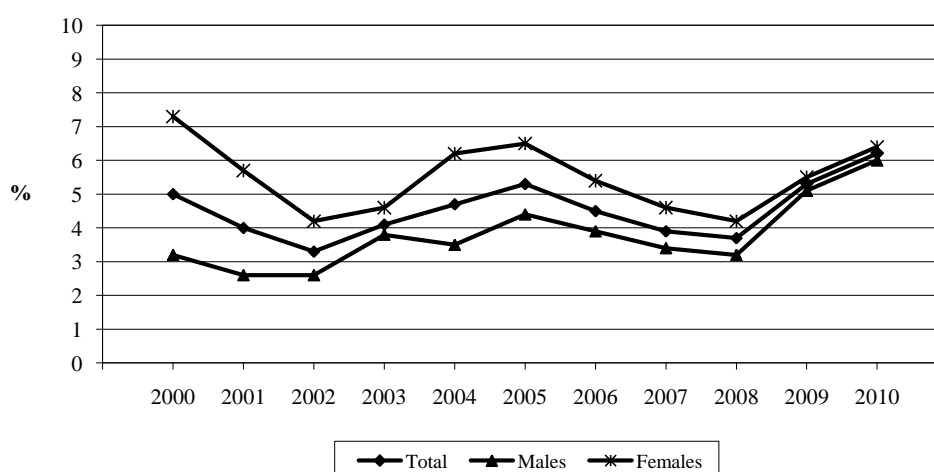

TABLE D.1.3.2. UNEMPLOYMENT BY AGE GROUP AND SEX, 2000-2010

Year / Sex	Age groups					
	15+	15-64	15-24	25-54	55-64	65+
2000 Total	15.354	15.354	3.683	10.516	1.154	0
2000 Males	5.697	5.697	1.131	3.884	682	0
2000 Females	9.657	9.657	2.552	6.633	473	0
2001 Total	12.842	12.680	3.006	7.803	1.871	162
2001 Males	4.750	4.590	1.040	2.620	930	162
2001 Females	8.092	8.092	1.967	5.184	941	0
2002 Total	10.756	10.756	2.651	6.908	1.197	0
2002 Males	4.726	4.726	1.313	2.799	615	0
2002 Females	6.030	6.028	1.338	4.108	582	0
2003 Total	14.109	14.047	3.156	9.286	1.605	62
2003 Males	7.127	7.127	1.543	4.212	1.372	0
2003 Females	6.983	6.921	1.614	5.074	233	62
2004 Total	16.685	16.645	4.010	10.775	1.860	41
2004 Males	6.961	6.961	1.790	3.912	1.260	0
2004 Females	9.724	9.685	2.221	6.863	601	41
2005 Total	19.492	19.446	5.523	12.505	1.418	48
2005 Males	9.048	9.013	2.707	5.419	887	33
2005 Females	10.445	10.430	2.815	7.084	531	15
2006 Total	17.004	17.004	3.902	11.707	1.395	0
2006 Males	8.044	8.044	1.807	5.306	931	0
2006 Females	8.960	8.960	2.096	6.400	464	0
2007 Total	15.428	15.428	3.967	9.975	1.486	0
2007 Males	7.348	7.348	2.101	4.320	927	0
2007 Females	8.080	8.080	1.866	5.656	559	0
2008 Total	14.523	14.523	3.523	9.435	1.565	0
2008 Males	6.966	6.966	1.620	4.482	862	0
2008 Females	7.557	7.557	1.903	4.949	704	0
2009 Total	21.325	21.251	5.245	13.826	2.180	74
2009 Males	11.409	11.351	2.453	7.515	1.383	58
2009 Females	9.916	9.899	2.792	6.309	797	17
2010 Total	25.372	25.339	6.331	16.504	2.504	32
2010 Males	13.425	13.394	2.791	8.936	1.667	32
2010 Females	11.946	11.946	3.540	7.569	837	0

TABLE D.1.3.3a. UNEMPLOYMENT BY ECONOMIC ACTIVITY (Total), 2008-2010

Code NACE Rev. 2	Economic Activity	2008	2009	2010
A	Agriculture, Forestry and Fishing	316	364	424
B	Mining and Quarrying	16	26	0
C	Manufacturing	1.091	1.926	2.503
D	Electricity, Gas, Steam and Air Conditioning Supply	0	0	45
E	Water Supply; Sewerage, Waste Management and Remediation Activities	60	40	0
F	Construction	1.299	3.601	3.898
G	Wholesale and Retail Trade; Repair of Motor Vehicles and Motorcycles	2.561	3.973	4.725
H	Transportation and Storage	408	579	928
I	Accommodation and Food Service Activities	2.687	3.232	3.456
J	Information and Communication	231	397	415
K	Financial and Insurance Activities	150	296	193
L	Real Estate Activities	146	47	88
M	Professional, Scientific and Technical Activities	423	643	548
N	Administrative and Support Service Activities	593	498	788
O	Public Administration and Defence; Compulsory Social Security	268	350	670
P	Education	691	1.195	1.107
Q	Human Health and Social Work Activities	367	306	299
R	Arts, Entertainment and Recreation	308	244	380
S	Other Service Activities	395	165	610
T	Activities of Households	45	45	175
U	Activities of Extra-territorial Organizations and Bodies	69	89	50
0	Newcomers	2.401	3.310	4.070
	TOTAL	14.523	21.325	25.372

Note: - As from 2008, for the classification of the employed by industry, the European System of Classification of Economic Activities (Nace Rev. 2) is used.

TABLE D.1.3.3b. UNEMPLOYMENT BY ECONOMIC ACTIVITY (Males), 2008-2010

Code NACE Rev. 2	Economic Activity	2008	2009	2010
A	Agriculture, Forestry and Fishing	316	295	408
B	Mining and Quarrying	16	26	0
C	Manufacturing	600	1.233	1.477
D	Electricity, Gas, Steam and Air Conditioning Supply	0	0	0
E	Water Supply; Sewerage, Waste Management and Remediation Activities	60	40	0
F	Construction	1.221	3.453	3.731
G	Wholesale and Retail Trade; Repair of Motor Vehicles and Motorcycles	1.128	1.834	2.051
H	Transportation and Storage	257	395	532
I	Accommodation and Food Service Activities	1.188	1.204	1.514
J	Information and Communication	107	136	284
K	Financial and Insurance Activities	59	96	109
L	Real Estate Activities	53	0	40
M	Professional, Scientific and Technical Activities	87	249	136
N	Administrative and Support Service Activities	93	124	453
O	Public Administration and Defence; Compulsory Social Security	189	237	445
P	Education	226	346	249
Q	Human Health and Social Work Activities	20	0	40
R	Arts, Entertainment and Recreation	182	188	289
S	Other Service Activities	115	39	79
T	Activities of Households	21	0	19
U	Activities of Extra-territorial Organizations and Bodies	32	72	16
0	Newcomers	997	1.441	1.554
	MALES	6.966	11.409	13.425

Note: - As from 2008, for the classification of the employed by industry, the European System of Classification of Economic Activities (Nace Rev. 2) is used.

TABLE D.1.3.3c. UNEMPLOYMENT BY ECONOMIC ACTIVITY (Females), 2008-2010

Code NACE Rev. 2	Economic Activity	2008	2009	2010
A	Agriculture, Forestry and Fishing	0	69	16
B	Mining and Quarrying	0	0	0
C	Manufacturing	491	692	1.027
D	Electricity, Gas, Steam and Air Conditioning Supply	0	0	45
E	Water Supply; Sewerage, Waste Management and Remediation Activities	0	0	0
F	Construction	78	147	167
G	Wholesale and Retail Trade; Repair of Motor Vehicles and Motorcycles	1.433	2.139	2.674
H	Transportation and Storage	151	184	396
I	Accommodation and Food Service Activities	1.500	2.028	1.942
J	Information and Communication	123	260	130
K	Financial and Insurance Activities	91	200	84
L	Real Estate Activities	93	47	48
M	Professional, Scientific and Technical Activities	336	394	412
N	Administrative and Support Service Activities	500	373	334
O	Public Administration and Defence; Compulsory Social Security	79	113	224
P	Education	465	849	858
Q	Human Health and Social Work Activities	347	306	259
R	Arts, Entertainment and Recreation	126	56	91
S	Other Service Activities	281	126	531
T	Activities of Households	24	45	156
U	Activities of Extra-territorial Organizations and Bodies	37	17	34
0	Newcomers	1.404	1.869	2.517
	FEMALES	7.557	9.916	11.946

Note: - As from 2008, for the classification of the employed by industry, the European System of Classification of Economic Activities (Nace Rev. 2) is used.

TABLE D.1.3.4a. UNEMPLOYMENT BY OCCUPATIONAL GROUP (Total), 2000-2010

Code ISCO 1988	Occupation	2000	2001	2002	2003	2004	2005	2006	2007	2008	2009	2010
0	Armed forces	0	0	46	0	27	0	0	18	19	18	0
1	Legislators, senior officials and managers	125	124	202	271	204	195	234	234	124	361	571
2	Professionals	332	314	672	559	733	1,077	821	761	960	1,538	1,484
3	Technicians and associate professionals	905	1,043	686	1,356	1,367	1,425	1,637	884	1,002	1,526	1,574
4	Clerks	1,132	1,348	2,241	1,729	2,150	2,352	1,988	1,622	1,611	1,993	3,265
5	Service workers and shop and market sales workers	2,482	2,310	1,509	2,924	3,480	3,433	3,350	3,422	3,635	4,036	4,711
6	Skilled agricultural and fishery workers	0	0	76	140	79	139	124	63	41	112	53
7	Craft and related trades workers	2,354	1,357	793	1,006	1,624	1,937	1,649	1,330	1,245	2,929	3,970
8	Plant and machine operators and assemblers	1,395	941	684	568	1,066	1,113	555	847	609	885	1,098
9	Elementary occupations	2,713	2,294	2,235	2,629	2,850	3,750	3,259	2,907	2,877	4,617	4,575
	Newcomers	3,916	3,110	1,611	2,927	3,106	4,071	3,388	3,339	2,401	3,310	4,070
	TOTAL	15,354	12,842	10,756	14,109	16,685	19,492	17,004	15,428	14,523	21,325	25,372

TABLE D.1.3.4b. UNEMPLOYMENT BY OCCUPATIONAL GROUP (Males), 2000-2010

Code ISCO 1988	Occupation	2000	2001	2002	2003	2004	2005	2006	2007	2008	2009	2010
0	Armed forces	0	0	0	0	27	0	0	18	0	18	0
1	Legislators, senior officials and managers	125	60	125	200	131	158	175	234	124	222	522
2	Professionals	137	130	295	358	289	265	321	330	244	524	437
3	Technicians and associate professionals	392	509	553	750	733	923	867	496	658	710	816
4	Clerks	199	175	498	611	500	416	369	286	363	528	760
5	Service workers and shop and market sales workers	334	691	507	1,213	915	1,098	1,234	1,090	1,384	1,443	1,685
6	Skilled agricultural and fishery workers	0	0	76	140	79	102	66	25	41	112	53
7	Craft and related trades workers	2,231	1,235	793	1,006	1,543	1,792	1,561	1,272	1,138	2,843	3,912
8	Plant and machine operators and assemblers	517	387	314	382	666	763	517	699	563	833	852
9	Elementary occupations	959	923	893	1,045	1,202	1,965	1,478	1,388	1,455	2,735	2,833
	Newcomers	803	639	671	1,421	874	1,565	1,456	1,510	997	1,441	1,554
	TOTAL	5,697	4,750	4,726	7,127	6,961	9,048	8,044	7,348	6,966	11,409	13,425

TABLE D.1.3.4c. UNEMPLOYMENT BY OCCUPATIONAL GROUP (Females), 2000-2010

Code ISCO 1988	Occupation	2000	2001	2002	2003	2004	2005	2006	2007	2008	2009	2010
0	Armed forces	0	0	46	0	0	0	0	0	19	0	0
1	Legislators, senior officials and managers	0	64	77	70	73	37	58	0	0	140	48
2	Professionals	195	184	376	201	444	811	501	432	717	1,014	1,048
3	Technicians and associate professionals	513	534	133	607	634	502	769	388	344	816	758
4	Clerks	933	1,173	1,743	1,118	1,650	1,936	1,619	1,336	1,248	1,465	2,504
5	Service workers and shop and market sales workers	2,148	1,619	1,003	1,711	2,564	2,335	2,115	2,332	2,251	2,593	3,026
6	Skilled agricultural and fishery workers	0	0	0	0	0	37	58	38	0	0	0
7	Craft and related trades workers	123	122	0	0	81	145	89	58	107	87	58
8	Plant and machine operators and assemblers	879	554	370	186	400	350	39	148	46	52	246
9	Elementary occupations	1,754	1,371	1,342	1,584	1,648	1,785	1,780	1,519	1,422	1,882	1,742
	Newcomers	3,113	2,471	940	1,505	2,232	2,506	1,931	1,829	1,404	1,869	2,517
	TOTAL	9,657	8,092	6,030	6,983	9,724	10,445	8,960	8,080	7,557	9,916	11,946

TABLE D.1.3.5. UNEMPLOYMENT BY EDUCATIONAL ATTAINMENT LEVEL AND SEX, 2000-2010

Year / Sex	TOTAL	Less than Upper Secondary	Upper Secondary	Tertiary
2000 Total	15.354	6.460	6.441	2.453
2000 Males	5.697	3.146	1.501	1.050
2000 Females	9.657	3.314	4.940	1.404
2001 Total	12.842	5.256	4.855	2.731
2001 Males	4.750	2.143	1.691	916
2001 Females	8.092	3.113	3.164	1.815
2002 Total	10.756	3.786	4.468	2.502
2002 Males	4.726	1.697	2.042	987
2002 Females	6.030	2.089	2.426	1.516
2003 Total	14.109	5.068	4.881	4.160
2003 Males	7.127	2.677	2.731	1.719
2003 Females	6.983	2.391	2.151	2.441
2004 Total	16.685	6.693	5.838	4.155
2004 Males	6.961	3.263	2.392	1.305
2004 Females	9.724	3.430	3.445	2.849
2005 Total	19.492	6.438	7.989	5.066
2005 Males	9.048	3.428	3.743	1.877
2005 Females	10.445	3.010	4.246	3.189
2006 Total	17.004	4.810	6.756	5.438
2006 Males	8.044	2.501	3.484	2.059
2006 Females	8.960	2.308	3.272	3.380
2007 Total	15.428	4.557	6.150	4.722
2007 Males	7.348	2.476	3.242	1.631
2007 Females	8.080	2.081	2.908	3.092
2008 Total	14.523	4.456	5.721	4.346
2008 Males	6.966	2.351	2.844	1.770
2008 Females	7.557	2.104	2.877	2.576
2009 Total	21.325	5.918	8.817	6.590
2009 Males	11.409	3.862	5.061	2.486
2009 Females	9.916	2.056	3.756	4.104
2010 Total	25.372	6.875	9.881	8.616
2010 Males	13.425	4.745	5.327	3.354
2010 Females	11.946	2.130	4.554	5.263

TABLE D.1.3.6. UNEMPLOYMENT BY NATIONALITY AND SEX, 2000-2010

Year / Sex	TOTAL	Cypriots	E.U. Nationals	Others
2000 Total	15.354	14.132	688	535
2000 Males	5.697	5.265	367	65
2000 Females	9.657	8.867	320	470
2001 Total	12.842	12.042	396	404
2001 Males	4.750	4.483	61	206
2001 Females	8.092	7.559	335	198
2002 Total	10.756	9.840	709	206
2002 Males	4.726	4.334	252	140
2002 Females	6.030	5.506	457	67
2003 Total	14.109	12.074	1.229	806
2003 Males	7.127	6.390	407	329
2003 Females	6.983	5.684	822	477
2004 Total	16.685	14.453	1.200	1.032
2004 Males	6.961	6.031	535	394
2004 Females	9.724	8.422	665	637
2005 Total	19.492	16.126	2.168	1.199
2005 Males	9.048	7.292	1.219	536
2005 Females	10.445	8.833	949	663
2006 Total	17.004	14.019	1.601	1.384
2006 Males	8.044	6.624	827	593
2006 Females	8.960	7.395	774	791
2007 Total	15.428	12.209	2.082	1.138
2007 Males	7.348	5.779	710	858
2007 Females	8.080	6.429	1.372	279
2008 Total	14.523	10.852	2.487	1.184
2008 Males	6.966	4.974	1.223	768
2008 Females	7.557	5.878	1.263	416
2009 Total	21.325	15.531	3.622	2.171
2009 Males	11.409	7.696	2.021	1.692
2009 Females	9.916	7.836	1.601	479
2010 Total	25.372	17.903	5.136	2.333
2010 Males	13.425	9.313	2.503	1.610
2010 Females	11.946	8.591	2.632	723

TABLE D.1.3.7. UNEMPLOYMENT BY DURATION AND SEX, 2000-2010

Year	TOTAL	MALES	FEMALES	Less than 6 months			6 to 11 months			Over 12 months		
				Total	Males	Females	Total	Males	Females	Total	Males	Females
2000	15.354	5.697	9.657	6.943	3.152	3.791	4.470	1.680	2.790	3.941	865	3.077
2001	12.842	4.750	8.092	6.794	2.567	4.227	3.303	1.025	2.278	2.744	1.158	1.587
2002	10.756	4.726	6.030	5.814	2.772	3.042	2.782	1.166	1.617	2.160	788	1.371
2003	14.109	7.127	6.983	7.745	4.173	3.572	2.988	1.492	1.496	3.376	1.463	1.914
2004	16.685	6.961	9.724	9.151	3.865	5.286	2.977	1.252	1.725	4.556	1.845	2.714
2005	19.492	9.048	10.445	11.019	5.522	5.497	3.902	1.776	2.126	4.572	1.751	2.821
2006	17.004	8.044	8.960	10.395	5.060	5.335	3.334	1.620	1.714	3.277	1.365	1.912
2007	15.428	7.348	8.080	9.794	4.316	5.478	2.766	1.340	1.426	2.869	1.692	1.176
2008	14.523	6.966	7.557	10.150	4.617	5.533	2.399	1.226	1.173	1.974	1.123	852
2009	21.325	11.409	9.916	14.944	7.921	7.023	4.169	2.306	1.863	2.212	1.182	1.029
2010	25.372	13.425	11.946	14.489	7.125	7.366	5.698	3.480	2.218	5.184	2.820	2.363

TABLE D.2.1. ECONOMICALLY ACTIVE AND GAINFULLY EMPLOYED POPULATION, 1960-2010

Year	Economically active population	% of Economically active to total population	Gainfully employed	Other gainfully employed population	Unemployed	Other economically active population
1960	235,3	41,0	213,9	8,2	6,0	7,2
1965	249,3	42,2	218,5	4,1	4,0	22,7
1970	269,3	43,8	242,0	6,3	2,8	18,2
1974	270,0	42,1	213,8	6,2	31,6	18,4
1975	198,2	39,5	135,0	5,7	33,5	24,0
1980	220,1	43,3	188,0	4,5	4,3	23,3
1985	249,1	46,0	217,8	4,0	8,3	19,0
1990	276,0	47,6	253,4	3,8	5,1	13,7
1995	304,9	46,9	286,6	3,1	7,9	7,3
1996	308,2	46,6	288,1	3,1	9,4	7,6
1997	312,4	46,6	290,9	3,0	10,4	8,1
1998	318,2	46,9	295,9	2,9	10,4	9,0
1999	326,2	47,5	302,7	2,8	11,4	9,3
2000	336,9	48,6	309,3	2,8	15,4	9,4
2001	343,4	49,0	318,1	2,8	12,8	9,7
2002	347,4	49,0	323,8	2,8	10,8	10,0
2003	357,7	49,6	331,5	2,8	14,1	9,3
2004	370,6	50,3	342,1	2,8	16,7	9,0
2005	380,6	50,2	349,5	2,8	19,5	8,8
2006	385,5	50,0	357,6	2,8	17,0	8,1
2007	395,4	50,4	368,7	2,8	15,4	8,5
2008	403,8	50,9	378,1	2,8	14,5	8,4
2009 ^(pr)	407,7	51,0	375,4	2,8	21,3	8,2
2010 ^(pr)	412,6	51,3	376,3	2,7	25,4	8,2

Notes: - Data prior to mid-1974 refer to the whole island, while from mid-1974 onwards to the Government-controlled areas only.
 - Other gainfully employed population includes Cypriots working in the UK military authorities, NAAFI and the UNFICYP.
 - As of 2000 data for the unemployed are taken from the LFS.

CHART D.4. EMPLOYMENT FOR THE PRODUCTION OF G.D.P. BY BROAD SECTOR, 1960-2010

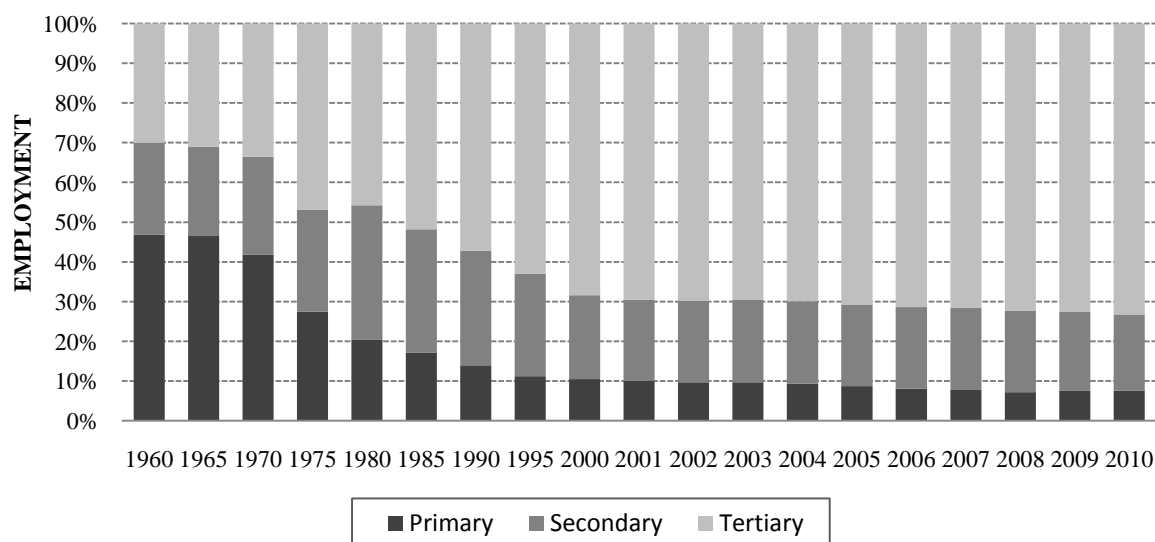

**TABLE D.2.2a. GAINFULLY EMPLOYED POPULATION FOR THE PRODUCTION OF G.D.P.
BY INDUSTRY, 1965-1994**

(000's)

Activity (ISIC 1968)	1965	1970	1974	1975	1980	1985	1990	1994
Agriculture, forestry and fishing	97,0	96,2	76,2	34,8	36,9	36,3	34,8	30,1
Mining and quarrying	4,6	4,9	3,5	2,3	1,7	1,0	0,7	0,7
Manufacturing	26,9	33,1	28,8	24,3	39,9	44,8	48,5	44,4
Electricity, gas and water	1,1	1,2	1,3	1,4	1,5	1,5	1,3	1,5
Construction	21,2	25,5	22,8	8,9	22,0	21,4	23,2	24,8
Wholesale & retail trade, restaurants & hotels	24,7	32,1	30,5	22,3	33,7	47,3	61,1	70,8
Transport, storage and communication	10,4	11,3	9,7	7,4	9,5	12,6	15,3	17,8
Financing insurance real estate & business services	2,7	4,3	5,5	5,4	8,2	11,2	16,2	21,3
Community, social & personal services	29,9	33,4	35,5	28,2	34,6	41,7	52,3	61,4
TOTAL	218,5	242,0	213,8	135,0	188,0	217,8	253,4	272,8

**TABLE D.2.2b. GAINFULLY EMPLOYED POPULATION FOR THE PRODUCTION OF G.D.P.
BY INDUSTRY 1995-2010**

(000's)

Activity (NACE REV. 1.1)	1995	2000	2001	2002	2003	2004	2005	2006	2007	2008	2009	2010
Agriculture, hunting and forestry	30,9	31,1	30,6	30,1	31,0	30,9	29,1	27,7	26,3	25,3	26,0	26,6
Fishing	1,1	1,4	1,3	1,3	1,3	1,3	1,3	1,3	1,3	1,3	1,3	1,3
Mining and quarrying	0,7	0,6	0,6	0,6	0,6	0,6	0,5	0,5	0,6	0,6	0,7	0,7
Manufacturing	44,0	37,0	35,7	35,2	35,4	35,9	35,7	36,0	36,5	37,1	36,4	35,5
Electricity, gas and water supply	1,4	1,5	1,5	1,5	1,5	1,6	1,7	1,7	1,7	1,8	1,9	2,0
Construction	27,7	26,2	27,5	29,0	31,0	32,6	34,0	35,5	37,5	38,6	36,8	34,6
Wholesale and Retail trade; Repair of motor vehicles, motorcycles and personal and household goods	49,5	54,2	56,7	57,5	58,2	60,7	62,5	64,5	67,1	69,8	67,7	67,2
Hotels and restaurants	30,1	33,0	34,0	33,9	34,0	34,4	35,0	36,0	36,8	37,0	34,8	34,8
Transport, storage and communication	17,9	21,4	22,2	22,5	22,5	23,3	24,0	24,3	24,6	24,5	23,4	23,4
Financial intermediation	12,3	16,0	16,0	15,6	15,4	15,5	15,6	16,0	16,7	17,1	17,3	17,6
Real estate, renting and business activities	12,6	15,2	16,5	17,5	18,3	19,5	20,6	22,0	23,7	24,4	23,9	23,9
Public administration and defence; Compulsory social security	18,7	21,7	22,4	23,2	24,1	24,6	25,8	26,4	26,7	27,8	28,4	28,8
Education	13,3	16,1	17,0	17,7	18,0	18,3	18,6	19,1	19,6	20,3	21,2	21,6
Health and social work	10,3	12,0	12,3	12,7	12,9	13,3	13,7	14,2	14,6	15,2	15,7	16,0
Other community, social and personal service activities	12,1	14,2	14,5	14,9	15,0	15,3	15,6	16,1	16,8	17,3	17,3	17,5
Private households with employed persons	4,0	7,7	9,3	10,6	12,3	14,3	15,8	16,7	17,5	20,0	22,6	24,8
Gainfully employed population for the production of G.D.P.	286,6	309,3	318,1	323,8	331,5	342,1	349,5	358,0	368,0	378,1	375,4	376,3

TABLE D.2.3a. EMPLOYMENT BY OCCUPATION AND SEX AT REGISTRATION YEARS, 1976-1989

Code ISCO 1968	Occupation	Sex	1976	1981	1985	1989
0/1	Professional, technical and related workers	Total	12.973	18.192	21.103	25.377
		Males	8.310	11.274	12.850	15.006
		Females	4.663	6.918	8.253	10.371
2	Administrative and managerial workers	Total	2.487	3.510	3.042	4.754
		Males	2.328	3.242	2.841	4.269
		Females	159	268	201	485
3	Clerical and related workers	Total	17.552	22.434	29.054	34.087
		Males	9.970	10.938	13.316	14.547
		Females	7.582	11.496	15.738	19.540
4	Sales workers	Total	13.755	17.511	21.921	25.453
		Males	9.667	11.259	13.975	15.264
		Females	4.088	6.252	7.946	10.189
5	Service workers	Total	18.264	20.053	26.670	30.488
		Males	11.834	11.865	14.949	16.663
		Females	6.430	8.188	11.721	13.825
6	Agricultural, animal husbandry and forestry workers, fishermen and hunters	Total	306	1.121	1.008	750
		Males	292	951	839	675
		Females	14	170	169	75
7/8/9	Production and related workers, transport equipment operators and labourers	Total	51.444	72.826	77.499	82.166
		Males	39.139	54.597	58.280	61.115
		Females	12.305	18.229	19.219	21.051
	TOTAL		116.781	155.647	180.297	203.075
		Males	81.540	104.126	117.050	127.539
		Females	35.241	51.521	63.247	75.536

TABLE D.2.3b. EMPLOYMENT BY OCCUPATION AND SEX AT REGISTRATION YEARS, 1989, 1995 AND 2000

Code ISCO 1988	Occupation	Sex	1989	1995	2000
1	Legislators, senior officials and managers	Total	6.526	5.620	9.410
		Males	5.966	4.961	7.934
		Females	560	659	1.476
2	Professionals	Total	18.391	24.234	31.277
		Males	10.666	13.016	15.928
		Females	7.725	11.218	15.349
3	Technicians and associate professionals	Total	26.847	28.578	29.642
		Males	15.205	19.128	16.557
		Females	11.642	9.450	13.085
4	Clerks	Total	17.922	37.193	34.512
		Males	7.043	12.362	9.638
		Females	10.879	24.831	24.874
5	Service workers and shop and market sales workers	Total	37.139	46.725	50.450
		Males	21.442	25.401	25.898
		Females	15.697	21.324	24.552
6	Skilled agricultural and fishery workers	Total	623	629	651
		Males	603	610	639
		Females	20	19	12
7	Craft and related workers	Total	40.719	42.255	38.741
		Males	36.371	39.344	36.295
		Females	4.348	2.911	2.446
8	Plant and machine operators and assemblers	Total	25.442	25.275	22.251
		Males	15.272	17.576	18.058
		Females	10.170	7.699	4.193
9	Elementary occupations	Total	29.466	36.369	41.713
		Males	14.971	17.232	19.024
		Females	14.495	19.137	22.689
	TOTAL		203.075	246.878	258.647
		Males	127.539	149.630	149.971
		Females	75.536	97.248	108.676

Note: - Data for the sector of agriculture are not included.

**TABLE D.2.4. NON-AGRICULTURAL EMPLOYMENT BY STATUS AND SEX
AT REGISTRATION YEARS, 1967-2005**

Employment Status by Sex	1967	1972	1976	1981	1985	1989	1995	2000	2005
TOTAL	109.257	135.707	116.781	155.242	180.019	203.075	246.878	258.647	298.503
Males	84.527	100.510	81.540	103.761	116.852	127.539	149.630	149.971	166.562
Females	24.730	35.197	35.241	51.481	63.167	75.536	97.248	108.676	131.941
Working Proprietors	24.206	26.361	23.840	30.569	28.528	31.520	34.708	49.075	27.859
Males	22.091	23.602	20.903	26.447	23.969	24.807	27.115	38.672	20.509
Females	2.115	2.759	2.937	4.122	4.559	6.713	7.593	10.403	7.350
Unpaid Family Workers	3.084	4.063	3.603	3.573	3.771	3.471	2.202	1.944	1.220
Males	623	538	728	547	647	593	364	372	343
Females	2.461	3.525	2.875	3.026	3.124	2.878	1.838	1.572	877
Total Employees	81.967	105.283	89.338	121.100	147.720	168.084	209.968	207.628	269.424
Males	61.813	76.370	59.909	76.767	92.236	102.139	122.151	110.927	145.710
Females	20.154	28.913	29.429	44.333	55.484	65.945	87.817	96.701	123.714
Salary Earners	45.900	66.866	90.030	110.652	160.578	171.397	229.379
Males	31.442	41.718	54.990	64.889	87.485	83.402	112.469
Females	14.458	25.148	35.040	45.763	73.093	87.995	116.910
Wage - Earners	43.438	54.234	57.690	57.432	49.400	36.231	40.045
Males	28.467	35.049	37.246	37.250	34.676	27.525	33.241
Females	14.971	19.185	20.444	20.182	14.724	8.706	6.804

Note: - Data for the sector of agriculture are not included.

TABLE D.2.5. CIVILIAN EMPLOYMENT IN GOVERNMENT BY CATEGORY, 1977-2010

Year	TOTAL		Permanent and regular employees		Casual administrative, clerical, technical employees (daily paid & on contract)		Labourers and craftsmen							
							Regular				Casual		Apprentices	
	Total	Females	Total	Females	Total	Females	Total	Females	Total	Females	Total	Females	Total	Females
1977	18.224	6.899	14.785	3.728	3.169	1.604	270	165
1980	25.889	8.018	16.708	4.789	2.926	1.649	6.028	1.412	3.998	809	2.030	603	227	168
1985	28.314	9.241	18.278	5.597	2.970	1.689	6.867	1.814	5.482	1.369	1.385	445	199	141
1990	31.126	11.011	21.816	7.936	1.749	1.101	7.268	1.779	6.278	1.432	990	347	294	196
1995	35.163	13.971	24.301	10.123	2.801	1.707	8.061	2.141	7.353	1.858	708	283	-	-
2000	37.602	16.220	25.932	11.892	2.768	1.906	8.902	2.422	7.900	2.183	1.002	239	-	-
2001	38.875	17.318	26.322	12.378	3.539	2.538	9.014	2.402	7.883	2.158	1.131	244	-	-
2002	40.240	18.261	26.906	12.820	4.039	2.974	9.295	2.468	7.969	2.190	1.326	278	-	-
2003	41.227	19.185	27.029	13.111	4.798	3.556	9.400	2.510	8.070	2.226	1.330	284	-	-
2004	41.462	19.492	27.474	13.642	4.507	3.296	9.481	2.554	8.121	2.248	1.360	306	-	-
2005	42.458	20.501	28.069	14.335	5.037	3.593	9.352	2.573	8.036	2.267	1.320	306	-	-
2006	43.736	21.662	28.734	14.953	5.626	4.094	9.376	2.615	7.904	2.302	1.472	313	-	-
2007	43.825	22.262	29.079	15.433	5.709	4.147	9.037	2.682	7.731	2.367	1.306	315	-	-
2008	45.284	23.651	29.450	15.895	6.827	4.972	9.007	2.784	7.693	2.408	1.314	376	-	-
2009	46.748	24.414	30.320	16.727	6.589	4.760	9.839	2.927	7.950	2.522	1.889	405	-	-
2010	47.427	25.319	31.141	17.537	6.765	4.797	9.521	2.985	7.966	2.607	1.554	378	-	-

EMPLOYMENT

TABLE D.2.6 (cont'd). ESTABLISHMENTS AND EMPLOYMENT BY INDUSTRY AND SIZE OF ESTABLISHMENT, AT REGISTRATION YEARS, 1967-2005

Ind. Code (ISIC 1968)	INDUSTRY	Year	Establishments by size						Employment by size (persons engaged)					
			Total	0-1	2-4	5-9	10-49	50 & over	Total	1	2-4	5-9	10-49	50 & over
4	Electricity, gas and water	1967	38	12	5	4	7	10	1,772	12	15	30	199	1,516
		1972	34	1	5	2	15	11	1,927	1	15	13	364	1,534
		1976	41	6	7	5	14	9	1,746	4	20	29	323	1,370
		1981	30	1	3	8	10	8	1,435	1	7	50	184	1,193
		1985	29	2	4	5	11	7	1,436	1	11	34	277	1,113
		1989	22	1	5	1	9	6	1,334	1	15	9	205	1,104
		1995	34	11	5	5	6	7	1,446	11	16	30	159	1,230
		2000	39	5	12	6	7	9	1,555	5	36	34	146	1,334
		2005	39	4	11	4	9	11	1,741	4	32	27	139	1,539
		5	Construction	1967	812	94	319	221	152	26	11,750	94	968	1,369
1972	2,947			1,169	1,079	439	204	56	21,033	1,156	3,008	2,818	3,716	10,335
1976	1,124			536	351	104	97	36	10,245	473	959	635	2,102	6,076
1981	3,508			1,726	1,145	300	265	72	22,691	1,607	2,961	1,889	5,351	10,883
1985	3,718			1,716	1,357	359	228	58	20,424	1,595	3,665	2,219	4,369	8,576
1989	4,362			2,004	1,635	423	248	52	22,235	1,940	4,312	2,592	4,599	8,792
1995	5,846			2,996	1,970	536	287	57	25,864	2,897	5,269	3,337	5,448	8,913
2000	6,325			3,479	2,000	488	306	52	24,528	3,388	5,263	2,995	5,647	7,235
2005	6,728			3,077	2,368	744	456	83	31,767	2,984	6,387	4,647	7,959	9,790
6	Wholesale and retail trade, restaurants and hotels			1967	10,867	6,229	3,937	448	238	15	24,053	6,229	9,242	2,770
		1972	13,150	7,774	4,398	629	307	42	31,627	7,587	10,619	3,929	5,503	3,989
		1976	11,673	7,095	3,860	494	209	15	23,867	6,273	9,260	3,046	3,888	1,400
		1981	14,293	8,949	4,263	730	315	36	31,785	7,245	10,391	4,598	5,858	3,693
		1985	16,996	10,435	5,057	989	466	49	41,377	9,198	12,459	6,268	8,649	4,803
		1989	21,527	11,709	7,713	1,364	658	83	58,508	11,216	18,508	8,541	11,714	8,529
		1995	25,488	13,241	9,393	1,859	874	121	76,182	12,533	23,363	11,678	16,021	12,587
		2000	27,606	13,572	10,638	2,158	1,094	144	87,538	12,811	26,744	13,588	19,713	14,682
		2005	27,164	12,280	10,250	2,669	1,682	283	99,943	11,739	25,135	15,419	25,532	22,118

(cont'd)

TABLE D.2.7a. PERSONS INVOLVED IN INDUSTRIAL ACCIDENTS BY BRANCH OF ECONOMIC ACTIVITY, 1960-2001

Industry (ISIC 1968)	1960	1970	1975	1980	1985	1990	1995	2000	2001
Agriculture, forestry and fishing	14	103	143	44	68	56	40	53	57
Mining and quarrying	4	94	33	30	9	22	13	21	28
Manufacturing	66	355	169	450	500	622	455	559	628
Electricity, gas and water	16	42	10	7	11	7	4	4	3
Construction	49	458	137	424	410	588	529	578	607
Wholesale & retail trade, restaurants & hotels	2	77	28	58	132	251	314	613	607
Transport, storage and communication	39	89	84	133	102	81	99	120	130
Financing, insurance, real estate & business services	0	1	2	2	8	26	35	136	172
Community, social and personal services	75	134	62	109	120	166	197	136	134
TOTAL	265	1.353	668	1.257	1.360	1.819	1.686	2.220	2.366

TABLE D.2.7b. PERSONS INVOLVED IN OCCUPATIONAL ACCIDENTS BY ECONOMIC ACTIVITY, 2002-2007

Code NACE Rev. 1.1. Economic Activity	2002		2003		2004		2005		2006		2007	
	Fatal	Non-fatal	Fatal	Non-fatal	Fatal	Non-fatal	Fatal	Non-fatal	Fatal	Non-fatal	Fatal	Non-fatal
A Agriculture, hunting and forestry	0	28	1	52	0	52	0	54	1	43	2	44
B Fishing	0	0	0	2	0	1	0	2	0	3	0	3
C Mining and quarrying	0	16	0	11	1	20	0	11	0	11	1	12
D Manufacturing	5	507	4	656	5	633	2	605	3	522	2	519
E Electricity, gas and water supply	0	20	0	19	0	28	0	28	0	18	0	24
F Construction	6	471	1	553	6	592	6	573	9	534	4	559
G Wholesale and Retail trade; Repair of motor vehicles, motorcycles and personal and household goods	3	165	0	221	1	272	3	289	2	287	2	274
H Hotels and Restaurants	1	219	0	306	1	256	1	261	1	331	1	327
I Transport, storage and communication	0	69	1	76	0	100	0	111	0	94	2	112
J Financial intermediation	0	0	0	10	0	11	0	17	0	22	0	21
K Real estate, renting and business activities	0	22	1	33	0	35	0	38	1	22	0	30
L Public administration and defence; Compulsory social security	2	71	0	71	0	77	1	104	0	105	1	80
M Education	0	5	0	9	0	6	0	14	0	10	0	14
N Health & social work	0	10	0	12	0	10	0	10	0	26	0	31
O Other community, social and personal service activities	0	50	0	46	0	65	0	45	1	60	0	40
P Private households with employed persons	0	0	0	0	0	0	0	0	0	1	0	0
Q Extra-territorial organisations and bodies	0	0	0	1	0	0	0	0	0	0	0	0
TOTAL	17	1.653	8	2.078	14	2.158	13	2.162	18	2.089	15	2.090

Source: Department of Labour Inspection.

TABLE D.2.7c. PERSONS INVOLVED IN OCCUPATIONAL ACCIDENTS BY ECONOMIC ACTIVITY, 2008-2010

Code NACE Rev. 2.	Economic Activity	2008		2009		2010	
		Fatal	Non-fatal	Fatal	Non-fatal	Fatal	Non-fatal
A	Agriculture, forestry and fishing	1	49	1	58	3	45
B	Mining and quarrying	0	17	0	24	0	20
C	Manufacturing	4	546	1	548	2	486
D	Electricity, gas, steam and airconditioning supply	0	13	0	13	0	18
E	Water supply; sewerage, waste management and remediation activities	0	41	0	30	1	33
F	Construction	5	644	2	560	8	532
G	Wholesale and Retail trade; Repair of motor vehicles and motorcycles	1	299	1	271	2	270
H	Transportation and storage	1	113	2	117	1	133
I	Accommodation and food service activities	0	333	0	301	1	308
J	Information and communication	0	14	0	13	0	20
K	Financial and insurance activities	0	23	0	11	0	26
L	Real estate activities	0	7	0	0	0	1
M	Professional, scientific and technical activities	0	19	0	10	0	14
N	Administrative and support service activities	0	26	0	28	0	27
O	Public administration and defence; compulsory social security	0	112	0	127	1	121
P	Education	0	15	0	21	0	15
Q	Human health and Social Work Activities	0	33	0	35	0	39
R	Arts, Entertainment and Recreation	0	19	0	15	0	18
S	Other Service Activities	0	16	1	13	0	13
T	Activities of households as employers; Undifferentiated goods-and services-producing activities of households for own use	0	14	1	13	0	17
U	Activities of extraterritorial organisations and bodies	0	2	0	10	0	9
	TOTAL	12	2.355	9	2.218	19	2.165

Source: Department of Labour Inspection.

TABLE D.2.8. PERSONS INVOLVED IN INDUSTRIAL ACCIDENTS BY CAUSE, 1969-2010

Year	Machines	Means of transport and lifting	Other equipment	Materials substances & radiation	Working environment	Other causes	Accidents on the way to & from work	TOTAL
1969	186	145	200	350	168	212	162	1.423
1970	161	169	199	329	185	147	163	1.353
1971	118	144	151	308	139	264	234	1.358
1972	122	133	159	281	161	369	165	1.390
1973	123	174	199	283	207	222	177	1.385
1974	141	87	166	217	151	98	166	1.026
1975	64	71	82	170	82	127	72	668
1976	93	92	76	155	99	89	97	701
1977	142	115	133	194	100	106	114	904
1978	157	107	120	241	155	156	192	1.128
1979	225	133	140	197	165	120	190	1.170
1980	198	121	144	301	181	102	210	1.257
1981	184	120	157	299	160	120	173	1.213
1982	177	89	135	309	128	147	187	1.172
1983	171	86	133	336	173	64	180	1.143
1984	200	106	159	346	221	54	191	1.277
1985	191	112	190	348	203	126	179	1.349
1986	222	119	229	326	220	235	224	1.575
1987	217	118	405	274	373	66	211	1.664
1988	179	93	560	293	292	76	257	1.750
1989	326	48	496	287	155	175	242	1.729
1990	540	160	400	286	200	26	201	1.813
1991	394	107	354	395	187	18	241	1.696
1992	353	96	402	433	230	10	232	1.756
1993	309	96	349	345	270	16	204	1.589
1994	318	114	247	367	315	13	165	1.539
1995	322	144	250	393	335	17	217	1.678
1996	282	149	295	281	320	17	191	1.535
1997	220	141	261	269	357	27	187	1.462
1998	220	136	333	460	389	31	225	1.794
1999	278	156	206	151	749	174	211	1.925
2000	246	189	241	123	862	295	259	2.215
2001	259	140	215	152	986	333	272	2.357
2002	172	196	106	29	489	678	...	1.670
2003	205	239	112	37	628	865	...	2.086

As from year 2004 classification of "Causes", according to the data received from the Department of Labour Inspection, has been changed as follows:

Year	Buildings / Structures	Machinery / Equipment	Transportation Means	Materials / Substances	Other Causes	Accidents on the way to & from work	TOTAL
2004	750	596	208	528	90	...	2.172
2005	757	550	233	566	69	...	2.175
2006	786	503	211	546	61	...	2.107
2007	785	486	191	568	75	...	2.105
2008	877	536	221	631	102	...	2.367
2009	862	504	240	509	112	...	2.227
2010	810	490	253	511	120	...	2.184

Note: - For 1974 and 1982-2001 fatal accidents are not included.

Source: Department of Labour Inspection for 2002-2010 and Department of Social Insurance for previous years.

TABLE D.3.1. REGISTERED UNEMPLOYMENT BY SEX, 1960-2010

Year	TOTAL	Males	Females	% of unemployed to economically active population
1960	5.955	4.924	1.031	2,5
1965	4.030	2.349	1.681	1,6
1970	2.810	1.633	1.177	1,0
1974	27.069	18.243	8.826	10,0
Jan.-July	4.118	2.278	1.840	1,5
Aug.-Dec.	59.200	40.593	18.607	29,6
1975	33.543	23.721	9.822	16,9
1980	4.344	2.408	1.936	2,0
1985	8.302	4.614	3.688	3,3
1990	5.068	2.464	2.604	1,8
1995	7.870	3.557	4.313	2,6
1996	9.426	4.294	5.132	3,1
1997	10.424	5.008	5.416	3,3
1998	10.412	5.423	4.989	3,3
1999	11.375	5.580	5.795	3,5
2000	15.354	5.697	9.657	5,0
2001	12.842	4.750	8.092	4,0
2002	10.756	4.726	6.030	3,3
2003	14.109	7.127	6.983	4,1
2004	16.685	6.961	9.724	4,7
2005	19.492	9.048	10.445	5,3
2006	17.004	8.044	8.960	4,5
2007	15.428	7.348	8.080	3,9
2008	14.523	6.966	7.557	3,7
2009	21.325	11.409	9.916	5,3
2010	25.372	13.425	11.946	6,2

Note: - Data refer to the registered unemployed except for the period August 1974-1976, for which figures on unemployment include persons registered at the District Labour Offices as well as unemployed persons not registered at these Offices. For other years unregistered unemployment was insignificant.
 - Until 1999 the number of unemployed refers to the registered unemployed, whereas as of 2000 the source of the data is the Labour Force Survey.

CHART D.5. RATE OF UNEMPLOYMENT, 1960-2010

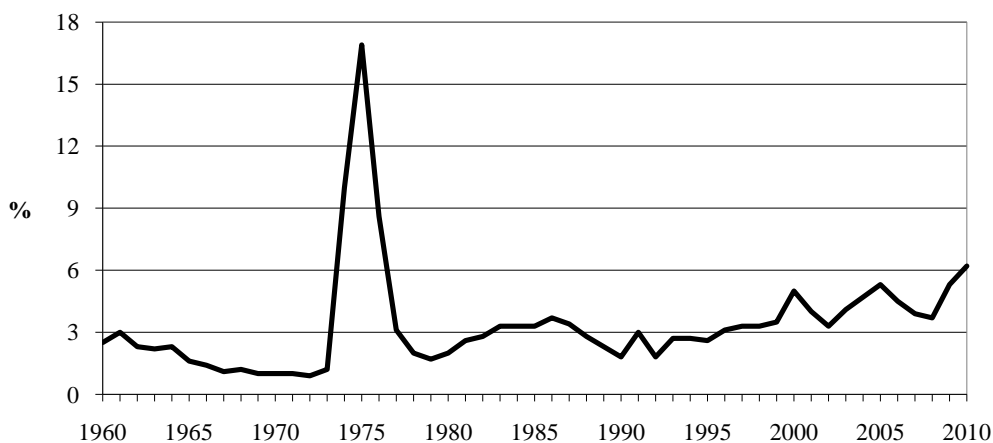

REGISTERED UNEMPLOYMENT

TABLE D.3.2a. REGISTERED UNEMPLOYMENT BY OCCUPATIONAL GROUP, 1960-1991

Occupation (ISCO 1968)	1960	1970	1974		1975	1980	1985	1990	1991
			Jan-Jul	Aug-Sept					
Professional technical and related workers	7	107	562	1.337	716	808	1.353	1.110	1.257
Administrative and managerial	0	14	25	229	1.176	68	179	170	211
Clerical	519	306	480	4.979	2.193	741	1.220	1.132	1.296
Sales	30	57	60	2.962	1.688	143	387	310	393
Service workers	482	247	308	6.181	3.032	330	880	644	2.454
Agricultural workers	61	18	37	2.393	2.675	50	39	32	54
Production and related workers	4.801	1.228	1.658	39.250	19.299	1.317	3.421	1.301	2.273
Other	55	833	988	1.869	2.764	927	823	369	381
TOTAL	5.955	2.810	4.118	59.200	33.543	4.384	8.302	5.068	8.319

Note: - Data refer to the registered at the District Labour Offices except for the period August 1974-1976 for which figures include both registered and unregistered unemployed.

TABLE D.3.2b. REGISTERED UNEMPLOYMENT BY OCCUPATIONAL GROUP, 1995-2010

Code ISCO 1988	Occupation	1995	2000	2001	2002	2003	2004	2005	2006	2007	2008	2009	2010
0	Armed forces	12	9	13	13	32	37	17	58	56	46	59	13
1	Legislators, senior officials and managers	231	261	266	290	352	400	424	353	313	291	419	500
2	Professionals	595	705	680	752	805	848	922	951	1.107	1.202	1.466	1.768
3	Technicians and associate professionals	785	1.041	1.050	1.218	1.308	1.412	1.458	1.438	1.295	1.048	1.326	1.561
4	Clerks	1.267	1.325	1.232	1.567	1.725	1.862	1.879	1.774	1.632	1.545	2.375	3.161
5	Service workers and shop and market sales workers	1.025	1.559	1.511	1.849	2.255	2.489	2.384	2.235	2.227	2.251	3.191	4.122
6	Skilled agricultural and fishery workers	31	54	34	33	34	42	42	34	38	34	47	58
7	Craft and related trades workers	981	1.778	1.125	1.008	1.046	1.085	1.376	1.414	1.066	989	2.326	3.318
8	Plant and machine operators and assemblers	808	1.001	555	592	610	560	577	547	440	405	640	807
9	Elementary occupations	1.483	2.490	2.275	2.473	2.882	2.993	3.130	3.040	2.867	2.718	3.998	5.248
	Newcomers	652	712	805	768	912	922	945	983	978	1.013	1.658	2.285
	TOTAL	7.870	10.934	9.546	10.563	11.961	12.650	13.154	12.824	12.017	11.541	17.505	22.842

REGISTERED UNEMPLOYMENT

TABLE D.3.3a. REGISTERED UNEMPLOYMENT BY INDUSTRY, 1983-2005

Code ISIC Rev.2	Industry	1983	1985	1990	1995	2000	2001	2002	2003	2004	2005
1	Agriculture, hunting, forestry and fishing	211	248	102	99	154	81	75	83	75	80
2	Mining and quarrying	133	53	24	12	16	27	32	29	37	48
3	Manufacturing	1.214	1.382	749	1.806	2.246	1.540	1.657	1.684	1.586	1.602
4	Electricity, gas and water	50	44	30	39	37	6	7	10	12	59
5	Construction	1.479	1.426	469	647	1.326	758	657	685	780	1.070
6	Wholesale and retail trade, restaurants and hotels	1.300	1.727	1.119	2.253	3.171	3.018	3.653	4.568	4.893	4.719
7	Transport, storage and communication	296	379	354	486	531	551	569	590	642	663
8	Financing, insurance, real estate and business services	167	282	269	345	444	491	690	734	700	764
9	Community, social and personal services	846	1.059	1.060	1.531	2.298	2.269	2.455	2.667	3.004	3.205
	Newcomers	2.076	1.702	892	652	712	805	768	912	922	945
	TOTAL	7.772	8.302	5.068	7.870	10.935	9.546	10.561	11.961	12.650	13.153

TABLE D.3.3b. REGISTERED UNEMPLOYMENT BY INDUSTRY, 2005-2010

Code NACE Rev. 1	Economic Activity	2005	2006	2007	2008	2009	2010
A	Agriculture, Hunting and Forestry	60	77	79	74	95	128
B	Fishing	20	10	9	5	7	12
C	Mining and Quarrying	48	28	14	14	31	38
D	Manufacturing	1.602	1.685	1.280	1.150	1.637	2.137
E	Electricity, Gas and Water Supply	59	67	63	32	35	45
F	Construction	1.070	1.114	936	902	2.598	3.497
G	Vehicles, Motorcycles and Personal and Household Goods	2.290	2.274	2.099	2.029	3.023	3.949
H	Hotels and Restaurants	2.429	1.946	1.958	1.845	2.533	3.150
I	Transport, Storage and Communication	663	715	559	474	646	771
J	Financial Intermediation	221	281	190	184	228	285
K	Real Estate, Renting and Business Activities	543	596	591	655	1.296	1.659
L	Public Administration and Defence; Compulsory Social Security	1.838	1.671	1.937	1.843	2.083	2.748
M	Education	629	660	598	601	686	860
N	Health and Social Work	151	156	185	191	228	322
O	Other Community, Social and Personal Service Activities	533	512	490	482	668	873
P	Private Households employing Domestic Staff	39	32	40	37	41	68
Q	Extra-Territorial Organizations and Bodies	15	16	13	11	14	16
	Newcomers	945	982	978	1.013	1.658	2.285
	TOTAL	13.153	12.824	12.017	11.541	17.505	22.842

Note: As from 2005, for the classification of the unemployed by industry, the European System of Classification of Economic Activities (Nace Rev.1) is used.

REGISTERED UNEMPLOYMENT

TABLE D.3.4. REGISTERED UNEMPLOYMENT BY DURATION OF REGISTRATION AND SEX, 1975-2010

Year	TOTAL	FEMALES	Up to 2 weeks		2 weeks to 3 months		3 - 6 months		Over 6 months	
			Total	Females	Total	Females	Total	Females	Total	Females
1975	33.543	9.822	2.551	694	11.742	3.152	8.598	2.100	10.652	3.876
1980	4.344	1.936	504	207	1.532	725	680	357	1.628	647
1985	8.302	3.688	1.060	468	3.990	1.805	1.667	707	1.585	708
1990	5.068	2.604	536	267	2.205	1.129	1.045	502	1.283	706
1995	7.870	4.313	730	385	3.402	1.854	1.743	951	1.995	1.124
1996	9.426	5.132	837	434	3.915	2.115	2.168	1.190	2.506	1.393
1997	10.424	5.416	921	434	4.209	2.087	2.388	1.262	2.907	1.632
1998	10.412	4.989	945	433	4.242	1.998	2.334	1.087	2.891	1.473
1999	11.375	5.795	1.004	491	4.601	2.334	2.574	1.291	3.196	1.679
2000	10.934	5.668	1.132	548	4.499	2.297	2.357	1.189	2.945	1.634
2001	9.546	5.011	1.199	613	4.434	2.370	1.892	948	2.021	1.080
2002	10.561	5.869	1.249	673	4.971	2.760	2.247	1.263	2.095	1.173
2003	11.961	6.848	1.386	750	5.602	3.153	2.602	1.528	2.372	1.418
2004	12.650	7.235	1.501	818	5.955	3.378	2.571	1.469	2.622	1.570
2005	13.153	7.334	1.615	863	5.764	3.203	2.769	1.539	3.005	1.729
2006	12.824	7.087	1.591	850	5.267	2.872	2.744	1.473	3.222	1.892
2007	12.017	6.808	1.479	834	4.982	2.850	2.451	1.368	3.105	1.756
2008	11.541	6.612	1.568	876	4.996	2.864	2.293	1.312	2.685	1.559
2009	17.505	8.942	2.447	1.191	8.065	4.033	3.748	1.887	3.245	1.832
2010	22.842	11.479	3.121	1.576	9.884	5.000	5.085	2.487	4.752	2.417

Note: - Data refer to the registered unemployed at the District Labour Offices except for the period August 1974-1976 when figures include both registered and unregistered unemployed.

TABLE D.3.5. REGISTERED UNEMPLOYMENT BY EDUCATIONAL LEVEL AND SEX, 1975-2010

Year	TOTAL	FEMALES	Illiterates		Elementary education		Secondary general education		Secondary technical education		Higher education	
			Total	Females	Total	Females	Total	Females	Total	Females	Total	Females
1975	33.543	9.822	1.564	1.079	23.657	5.442	7.126	2.958	517	54	679	289
1980	4.344	1.936	79	58	1.235	345	1.798	965	272	30	960	538
1985	8.302	3.688	158	120	2.794	1.029	3.159	1.677	530	46	1.661	817
1990	5.069	2.604	38	26	1.009	412	2.218	1.268	246	37	1.558	861
1995	7.870	4.313	80	59	2.123	1.276	3.507	2.047	499	97	1.661	834
1996	9.426	5.132	82	57	2.505	1.517	4.252	2.423	639	144	1.948	991
1997	10.424	5.416	97	59	2.836	1.520	4.671	2.606	762	144	2.061	1.090
1998	10.412	4.989	84	37	2.852	1.284	4.536	2.420	867	153	2.072	1.095
1999	11.375	5.795	75	36	3.360	1.732	4.915	2.721	917	172	2.109	1.134
2000	10.934	5.668	66	33	3.077	1.662	5.007	2.829	973	177	1.811	968
2001	9.546	5.011	36	22	2.293	1.299	4.435	2.490	883	163	1.900	1.038
2002	10.561	5.869	36	19	2.308	1.391	5.034	2.988	958	210	2.226	1.261
2003	11.961	6.848	40	24	2.608	1.636	5.644	3.455	1.147	263	2.523	1.470
2004	12.650	7.235	44	28	2.822	1.739	5.890	3.592	1.183	263	2.711	1.612
2005	13.153	7.334	32	19	2.948	1.628	6.075	3.671	1.215	261	2.883	1.755
2006	12.824	7.087	21	9	2.695	1.424	6.037	3.584	1.201	260	2.870	1.809
2007	12.017	6.808	22	9	2.538	1.394	5.526	3.344	1.063	247	2.869	1.815
2008	11.541	6.612	21	10	2.583	1.409	5.156	3.169	938	217	2.843	1.807
2009	17.505	8.942	79	30	4.174	1.807	7.765	4.310	1.524	299	3.963	2.495
2010	22.842	11.479	182	66	5.735	2.421	9.730	5.337	2.118	405	5.077	3.250

Note: - Data refer to the registered unemployed at the District Labour Offices except for the period August 1974-1976 when figures include both registered and unregistered unemployed.

REGISTERED UNEMPLOYMENT

TABLE D.3.6. VACANCIES FILLED BY THE LABOUR EXCHANGES, 1965-2010

Year	Males	Females	Total
1965	11.659	5.415	17.074
1970	5.941	3.378	9.319
1974	5.878	2.333	8.211
1975	8.623	2.592	11.215
1980	1.949	1.504	3.453
1985	3.127	2.260	5.387
1990	2.449	2.215	4.664
1995	1.904	1.990	3.894
1996	2.093	1.804	3.897
1997	2.149	1.614	3.763
1998	2.077	1.534	3.611
1999	1.834	1.700	3.534
2000	1.932	1.155	3.087
2001	2.398	1.464	3.862
2002	2.487	1.175	3.662
2003	2.842	1.298	4.140
2004	2.629	1.038	3.667
2005	2.660	1.125	3.785
2006	2.790	1.331	4.121
2007	2.581	1.614	4.195
2008	2.675	1.572	4.247
2009	3.406	1.747	5.153
2010	4.435	3.425	7.860

TABLE D.3.7. LABOUR DISPUTES, WORK STOPPAGES AND WORKDAYS LOST, 1960-2010

Year	Labour Disputes		Work Stoppages		Workdays Lost
	Number	Workers involved	Number	Workers involved	
1960	23	...	27.005
1965	94	8.898	20	1.013	1.073
1970	142	34.652	35	4.725	5.938
1974	157	16.640	18	8.498	14.349
1975	102	13.896	9	1.132	7.808
1980	213	43.019	38	49.833	101.509
1985	261	29.255	30	8.082	16.834
1990	316	77.095	20	8.045	32.174
1995	268	94.460	26	64.061	97.609
1996	225	23.289	20	3.914	7.705
1997	237	23.269	16	2.295	5.240
1998	192	63.944	20	6.591	7.948
1999	185	33.891	21	2.108	4.557
2000	166	31.638	6	180	1.136
2001	236	60.273	25	1.699	4.778
2002	172	44.126	23	3.496	7.051
2003	246	45.308	18	3.535	6.901
2004	279	95.015	13	6.479	9.053
2005	220	44.660	25	14.637	15.339
2006	253	65.625	10	25.955	26.898
2007	210	56.878	8	3.396	10.289
2008	184	37.173	8	743	1.034
2009	229	41.871	6	573	1.743
2010	255	31.311	4	200	200

Source: Annual Reports of the Ministry of Labour and Social Insurance.

REGISTERED UNEMPLOYMENT

TABLE D.3.8a. WORK STOPPAGES AND WORKDAYS LOST BY BRANCH OF ECONOMIC ACTIVITY, 1975-2001

Year	Workdays Lost										
	TOTAL	Agriculture forestry, and fishing	Mining and quarrying	Manufacturing	Electricity gas and water	Construction	Wholesale & retail trade, restaurants & hotels	Transport, storage and communication	Financing, insurance, real estate & business services	Community, social & personal services	Work stoppages
1975	7.808	6.500	0	671	0	0	637	0	0	0	9
1980	101.509	0	0	9.939	35	14.535	908	1.269	3.500	71.323	38
1985	16.834	0	0	9.104	0	1.048	485	3.325	36	2.836	30
1990	32.174	45	0	175	0	6.048	329	810	24.305	462	20
1991	10.347	0	0	4.386	100	0	418	440	620	4.383	31
1992	59.720	0	0	3.611	105	40.000	0	5.830	301	9.873	27
1993	23.883	0	150	6.645	72	130	4.284	240	0	12.362	24
1994	28.911	0	0	17.579	60	0	7.267	0	0	4.005	32
1995	97.609	0	200	31.094	0	60.000	3.522	274	0	2.519	26
1996	7.705	1.400	0	1.142	200	0	526	235	0	4.202	20
1997	5.240	0	0	1.500	0	0	1.173	0	0	2.567	16
1998	7.948	0	0	3.802	50	0	1.400	50	0	2.646	20
1999	26.037	0	0	64	0	300	19.513	5.695	0	465	21
2000	1.136	600	0	0	0	360	78	28	0	70	6
2001	4.778	1.821	0	140	0	891	57	0	1.237	632	25

Source: Annual Reports of the Ministry of Labour and Social Insurance.

TABLE D.3.8b. WORK STOPPAGES AND WORKDAYS LOST BY BRANCH OF ECONOMIC ACTIVITY, 2002-2010

Code NACE Rev. 1.1	Economic activity	Work stoppages						Workdays lost					
		2002	2005	2007	2008	2009	2010	2002	2005	2007	2008	2009	2010
A	Agriculture, hunting and forestry	1	1	0	0	0	0	40	12	0	0	0	0
B	Fishing	1	0	0	0	0	0	40	0	0	0	0	0
C	Mining and quarrying	0	0	0	0	0	0	0	0	0	0	0	0
D	Manufacturing	2	3	0	2	2	0	317	8.135	0	28	16	0
E	Electricity, gas and water supply	3	2	1	0	0	0	2.289	2.577	1.700	0	0	0
F	Construction	2	1	2	1	1	0	2.130	13	1.073	500	45	25
G	Wholesale and Retail trade; Repair of motor vehicles, motorcycles and personal and household goods	2	0	1	2	0	1	104	0	24	321	0	155
H	Hotels and Restaurants	1	0	1	0	1	0	200	0	80	0	1.012	0
I	Transport, storage and communication	7	0	2	1	0	2	1.262	0	6.212	120	0	0
J	Financial intermediation	2	4	0	0	0	0	575	3.230	0	0	0	0
K	Real estate, renting and business activities	0	0	0	0	0	0	0	0	0	0	0	0
L	Public administration and defence; Compulsory social security	0	0	0	2	1	0	0	0	0	65	310	0
M	Education	0	0	0	0	0	0	0	0	0	0	0	0
N	Health & social work	0	0	0	0	0	0	0	0	0	0	0	0
O	Other community, social and personal service activities	2	14	1	0	1	1	94	1.372	1.200	0	360	20
P	Private households with employed persons	0	0	0	0	0	0	0	0	0	0	0	0
Q	Extra-territorial organisations and bodies	0	0	0	0	0	0	0	0	0	0	0	0
	TOTAL	23	25	8	18	10	4	7.051	15.339	10.289	1.034	1.743	200

Source: Ministry of Labour and Social Insurance

TABLE D.4.1. INDICES AND GROWTH IN RATES OF PAY AND EARNINGS, 1960-2009

Year	Indices of rates of pay and earnings (Base: 1980=100,0)				Growth in rates of pay and earnings (%)			
	Money terms		Real terms		Money terms		Real terms	
	Rates of pay	Earnings	Rates of pay	Earnings	Rates of pay	Earnings	Rates of pay	Earnings
1960	13,9	13,6	33,1	32,5	3,6	-3,8	2,8	-4,6
1965	15,9	16,1	37,6	37,8	2,3	6,8	2,0	6,4
1970	22,4	22,9	48,0	48,9	8,6	11,8	5,9	9,1
1974	38,8	39,1	60,3	60,8	13,1	13,3	-2,7	-2,7
1975	39,7	38,6	58,9	57,3	2,2	-1,5	-2,3	-5,7
1980	100,0	100,0	100,0	100,0	28,0	25,9	12,9	10,9
1985	183,2	180,8	132,9	131,1	9,8	9,1	4,6	3,8
1990	265,0	263,8	164,7	164,0	9,2	9,5	4,4	4,7
1995	402,7	389,4	198,6	192,0	6,6	6,1	3,9	3,4
1996	427,4	413,2	204,7	197,9	6,1	6,1	3,1	3,1
1997	456,5	440,6	211,0	203,7	6,8	6,6	3,1	2,9
1998	480,4	462,6	217,2	209,2	5,2	5,0	3,0	2,7
1999	503,5	484,8	223,9	215,5	4,8	4,8	3,0	3,0
2000	539,9	518,1	230,4	221,1	7,2	6,9	3,0	2,7
2001	567,6	544,4	237,6	227,9	5,1	5,1	3,1	3,1
2002	600,6	574,9	244,6	234,1	5,8	5,6	2,9	2,7
2003	638,1	610,9	249,5	238,9	6,2	6,3	2,0	2,0
2004	665,1	637,0	254,3	243,5	4,2	4,3	1,9	1,9
2005	700,9	671,2	261,2	250,2	5,4	5,4	2,7	2,7
2006	740,6	707,3	269,3	257,2	5,7	5,4	3,1	2,8
2007	775,3	744,3	275,4	264,4	4,7	5,2	2,3	2,8
2008	829,4	791,9	281,5	268,7	7,0	6,4	2,2	1,6
2009	859,4	815,9	290,7	276,0	3,6	3,0	3,3	2,7

Notes: - For the years 1960-1965 data cover wage-earners only. For other years data cover both wage- and salary-earners.
 - Data refer to October of each year.
 - Data in real terms refer to rates of pay and earnings in money terms defated by the yearly average retail price index.

CHART D.6. PERCENTAGE CHANGES IN RATES OF PAY AND CONSUMER PRICES, 1960-2009

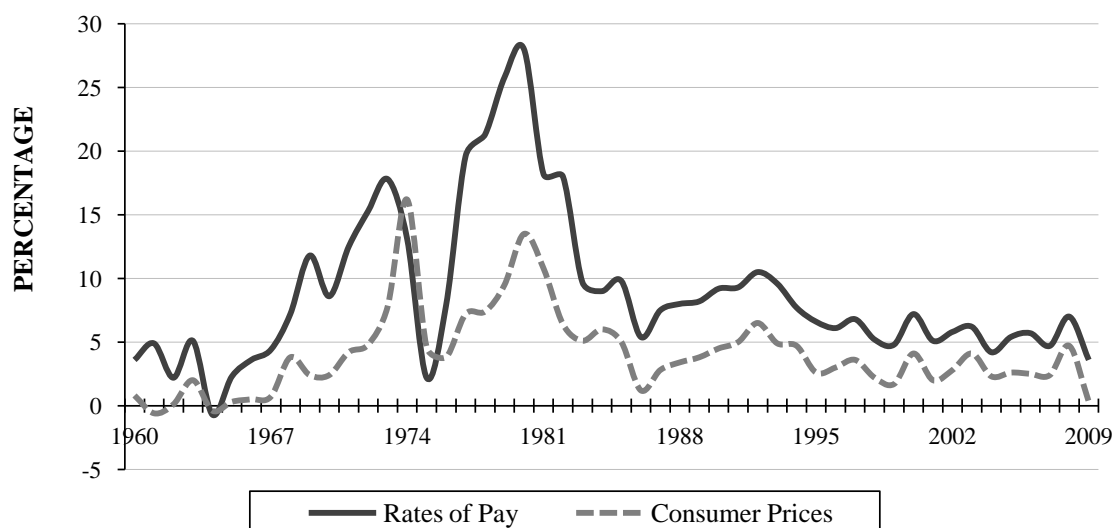

TABLE D.4.2. INDICES OF AVERAGE RATES OF PAY IN MONEY TERMS BY SECTOR, 1985-2009

(Base: October 1980=100)

Sector (ISIC 1968)	1985	1990	1995	2000	2003	2004	2005	2006	2007	2008	2009
Agriculture	176,8	255,4	364,4	467,2	537,9	555,9	585,9	610,1	628,7	669,9	693,4
Mining & quarrying	180,4	252,0	379,7	504,9	592,8	616,7	654,5	694,5	721,5	760,0	791,8
Manufacturing	181,8	258,7	390,0	502,9	579,8	604,1	629,1	658,6	687,3	732,8	756,7
Electricity, gas and water	175,3	245,9	367,8	508,8	609,5	631,4	663,0	712,4	755,9	810,4	858,0
Construction	168,6	235,2	358,8	468,7	549,8	574,3	612,0	645,4	675,7	722,5	748,2
Wholesale and retail trade, restaurants & hotels	186,6	270,9	410,0	547,0	635,4	663,4	691,0	729,7	763,7	811,4	832,3
Transport, storage & communication	182,3	265,9	405,5	551,8	652,0	681,1	720,9	757,1	787,3	832,0	867,5
Financing, insurance, real estate and business services	193,3	294,4	461,7	665,3	809,5	854,9	914,7	973,7	1.020,8	1.102,5	1.152,3
Government	188,0	277,7	427,3	586,4	716,8	739,0	785,5	839,3	885,4	958,0	1.000,1
Municipalities	189,1	273,0	422,0	564,8	669,3	696,6	735,6	791,1	827,6	883,3	917,3
Other services	184,9	267,2	407,2	539,6	637,4	664,2	702,8	732,1	762,4	820,1	855,2
TOTAL	183,2	265,0	402,7	539,9	638,1	665,1	700,9	740,6	775,3	829,4	859,4

Note: - The data cover both wage- and salary-earners and refer to October of each year. They refer to gross rates of pay for normal hours worked, excluding overtime.

TABLE D.4.3. INDICES OF AVERAGE RATES OF PAY IN REAL TERMS BY SECTOR, 1985-2009

(Base: October 1980=100)

Sector (ISIC 1968)	1985	1990	1995	2000	2003	2004	2005	2006	2007	2008	2009
Agriculture	128,3	158,8	179,7	199,4	210,3	212,5	218,4	221,9	223,3	227,4	234,6
Mining & quarrying	130,9	156,6	187,2	215,5	231,8	235,7	243,9	252,6	256,3	259,9	267,9
Manufacturing	131,9	160,8	192,3	214,7	226,7	230,9	234,5	239,5	244,1	248,7	256,0
Electricity, gas and water	127,1	152,8	181,4	217,2	238,3	241,4	247,1	259,1	268,5	275,0	290,3
Construction	122,3	146,2	177,0	200,1	214,9	219,6	228,1	234,7	240,0	245,2	253,1
Wholesale and retail trade, restaurants & hotels	135,4	168,4	202,2	233,5	248,4	253,6	257,5	265,4	271,3	275,4	281,6
Transport, storage & communication	132,2	165,3	199,9	235,5	254,9	260,4	268,7	275,3	279,7	282,4	293,5
Financing, insurance, real estate and business services	140,2	183,0	227,7	284,0	316,5	326,8	340,9	354,1	362,6	374,2	389,8
Government	136,3	172,6	210,7	250,3	280,2	282,5	292,8	305,2	314,5	325,1	338,3
Municipalities	137,2	169,7	208,1	241,1	261,7	266,3	274,2	287,7	294,0	299,8	310,3
Other services	134,1	166,1	200,8	230,3	249,2	253,9	262,0	266,2	270,8	278,3	289,3
TOTAL	132,9	164,7	198,6	230,4	249,5	254,3	261,2	269,3	275,4	281,5	290,7

Note: - The data cover both wage- and salary-earners and refer to October of each year. They refer to gross rates of pay for normal hours worked, excluding overtime.

TABLE D.4.4. NORMAL HOURS OF WORK PER WEEK BY ECONOMIC ACTIVITY AND SEX, 1998-2009

NACE Rev. 1.1	ECONOMIC ACTIVITY	1998	1999	2000	2001	2002	2003	2004	2005	2006	2007	2008	2009
A&B	Agriculture, Forestry and Fishing												
	Average	39,4	39,4	39,2	39,4	39,1	41,2	39,7	39,5	39,4	39,8	39,8	39,6
	Males	39,5	39,2	39,2	39,3	39,1	42,1	40,0	39,7	39,4	40,0	39,9	39,7
	Females	39,3	39,7	39,3	39,6	39,1	39,5	39,2	39,1	39,4	39,5	39,7	39,3
C	Mining and Quarrying												
	Average	38,2	38,5	38,4	38,0	38,2	38,2	38,0	38,1	38,8	39,1	38,7	38,6
	Males	38,2	38,5	38,4	38,0	38,2	38,1	38,0	38,1	38,8	39,1	38,6	38,6
	Females	38,3	38,3	38,3	37,9	38,8	38,4	38,5	38,2	38,7	38,8	39,0	39,0
D	Manufacturing												
	Average	38,4	38,3	38,3	38,5	38,2	38,2	38,1	38,2	38,4	38,6	38,6	38,6
	Males	38,4	38,4	38,3	38,4	38,2	38,2	38,1	38,2	38,4	38,6	38,6	38,6
	Females	38,4	38,2	38,2	38,6	38,1	38,1	38,0	38,2	38,4	38,6	38,5	38,6
E	Electricity and water												
	Average	37,8	37,6	37,6	37,5	37,5	37,5	37,5	37,5	37,5	37,5	37,7	37,7
	Males	37,8	37,6	37,6	37,4	37,4	37,4	37,4	37,5	37,4	37,4	37,7	37,7
	Females	38,0	37,7	37,6	37,9	37,9	37,9	37,9	38,0	37,9	37,9	37,5	37,5
F	Construction												
	Average	38,1	38,1	38,1	38,1	37,9	37,9	37,8	37,9	38,1	38,2	38,2	38,2
	Males	38,1	38,1	38,1	38,1	37,9	37,9	37,8	37,9	38,1	38,1	38,2	38,2
	Females	38,1	38,0	38,3	38,3	38,0	38,1	38,0	38,1	38,2	38,3	38,2	38,2
G	Wholesale and Retail Trade												
	Average	39,7	39,7	39,6	39,6	39,8	39,6	39,5	39,4	39,2	39,1	39,0	38,8
	Males	39,6	39,6	39,5	39,5	39,8	39,8	39,7	39,7	39,4	39,3	39,3	39,1
	Females	39,8	39,8	39,8	39,8	39,7	39,3	39,2	39,1	39,0	38,7	38,5	38,4
H	Hotels and Restaurants												
	Average	38,6	38,5	38,5	38,5	38,2	38,2	39,0	38,8	39,5	39,0	39,0	39,0
	Males	38,5	38,4	38,4	38,4	38,3	38,5	39,0	38,8	39,6	39,0	39,0	39,0
	Females	38,8	38,7	38,7	38,7	38,1	38,0	39,0	38,8	39,5	39,0	39,0	39,0
I	Transport, Storage and Communication												
	Average	39,0	38,7	39,1	39,5	38,1	38,8	38,7	38,6	39,1	38,9	38,8	39,0
	Males	39,3	38,9	39,2	39,9	38,1	38,9	38,9	38,8	39,2	39,0	38,9	39,0
	Females	38,3	38,4	38,9	38,9	38,0	38,6	38,4	38,3	38,9	38,7	38,7	39,1
J	Financial Intermediation												
	Average	38,1	38,1	38,1	38,0	38,1	38,1	38,1	38,2	38,2	38,1	38,1	37,8
	Males	38,1	38,1	38,1	38,1	38,1	38,1	38,1	38,2	38,2	38,1	38,1	37,8
	Females	38,1	38,1	38,1	38,0	38,1	38,1	38,1	38,1	38,2	38,1	38,1	37,8

(cont'd)

TABLE D.4.4 (cont'd). NORMAL HOURS OF WORK PER WEEK BY ECONOMIC ACTIVITY AND SEX, 1998-2009

NACE Rev. 1.1	ECONOMIC ACTIVITY	1998	1999	2000	2001	2002	2003	2004	2005	2006	2007	2008	2009
K	Real Estate, Renting and Business Services												
	Average	39,6	39,6	39,6	39,6	39,6	39,6	39,5	39,4	39,3	39,4	39,3	39,0
	Males	39,7	39,7	39,7	39,7	39,7	39,6	39,5	39,3	39,3	39,4	39,4	39,3
	Females	39,6	39,6	39,6	39,6	39,5	39,6	39,6	39,5	39,4	39,4	39,2	38,8
L	Public Administration and Defence												
	Average	38,0	38,0	38,0	38,0	38,0	38,0	37,9	37,9	38,0	38,0	38,0	37,9
	Males	38,0	38,0	38,0	38,0	38,0	38,0	37,9	38,0	38,0	38,0	38,0	38,0
	Females	38,0	38,0	38,0	38,0	38,0	38,0	37,9	37,9	37,9	37,9	38,0	37,9
M	Education												
	Average	35,8	35,7	35,7	35,7	36,2	35,9	36,0	37,2	36,8	37,3	36,6	36,3
	Males	36,1	36,1	36,1	36,1	36,2	36,1	36,2	37,6	37,0	37,4	36,4	35,9
	Females	35,6	35,5	35,5	35,5	36,3	35,8	36,0	37,0	36,7	37,3	36,7	36,5
N	Health and Social Work												
	Average	38,2	38,1	38,1	38,1	38,0	38,0	38,0	38,1	38,0	38,0	38,0	38,1
	Males	38,2	38,1	38,1	38,1	38,1	38,1	38,1	38,1	38,0	38,0	38,2	38,2
	Females	38,2	38,2	38,1	38,1	38,0	38,0	38,0	38,1	38,0	38,0	38,0	38,0
O	Other Community, Social and Personal Service Activities												
	Average	38,6	38,6	38,6	38,6	38,4	38,4	38,2	37,8	38,5	38,1	38,1	38,4
	Males	38,6	38,6	38,7	38,7	38,5	38,4	38,0	37,5	38,4	37,9	37,7	38,3
	Females	38,6	38,5	38,6	38,6	38,2	38,4	38,3	38,0	38,7	38,4	38,5	38,5
	AVERAGE												
	Average	38,5	38,5	38,5	38,5	38,5	38,3	38,4	38,4	38,5	38,5	38,4	38,4
	Males	38,5	38,5	38,5	38,5	38,4	38,5	38,4	38,5	38,6	38,6	38,5	38,5
	Females	38,5	38,4	38,4	38,4	38,7	38,2	38,3	38,4	38,5	38,4	38,3	38,2

TABLE D.4.5. AVERAGE NORMAL MONTHLY RATES OF PAY PER PERSON IN SELECTED OCCUPATIONS BY SEX, 1998-2009

Code ISCO 1988	Occupation	Males										Females									
		1998	2000	2002	2003	2004	2005	2006	2007	2008	2009	1998	2000	2002	2003	2004	2005	2006	2007	2008	2009
1 12&13	LEGISLATORS, SENIOR OFFICIALS AND MANAGERS Corporate managers and general managers	3.000	3.122	3.863	4.179	4.617	5.092	5.153	5.293	5.836	5.994	3.046	3.221	3.544	3.902	4.027	4.442	4.379	4.528	4.724	4.874
2 213 214	PROFESSIONALS Computing professionals Architects, engineers and related professionals	2.059	2.189	2.385	2.370	2.759	2.641	3.479	2.559	2.931	2.759	1.838	2.144	2.329	2.308	2.467	2.421	3.067	2.353	2.784	2.704
2230	Nursing and midwifery professionals	2.568	2.628	2.742	3.028	2.935	3.134	3.272	3.207	3.439	3.758	1.948	2.014	2.032	2.254	2.457	2.561	2.910	2.814	2.857	2.872
2320	Secondary education teaching professionals	1.536	1.797	1.828	1.996	1.965	2.043	2.100	2.076	2.242	2.175	1.521	1.680	1.779	1.934	1.953	2.021	2.086	2.102	2.231	2.308
2331	Primary education teaching professionals	2.377	2.595	2.693	2.954	2.920	2.915	3.173	3.204	3.418	3.427	2.196	2.366	2.525	2.713	2.698	2.725	2.997	3.048	3.309	3.316
2411	Accountants	2.084	2.110	2.184	2.418	2.455	2.585	2.797	2.782	2.971	3.225	1.763	1.854	2.040	2.247	2.278	2.414	2.553	2.655	2.908	3.023
3 311 312 3415	TECHNICIANS AND ASSOCIATE PROFESSIONALS Physical science and engineering technicians Computer associate professionals Technical and commercial sales representatives	2.706	3.023	3.164	3.503	3.636	3.786	3.914	4.352	4.782	4.978	2.488	2.821	2.906	3.325	3.513	3.438	3.709	3.921	4.295	4.505
311	Physical science and engineering technicians	1.941	2.110	2.260	2.447	2.525	2.643	2.737	2.855	3.025	2.983	1.297	1.420	1.560	1.652	1.709	1.775	1.750	1.767	1.930	1.908
312	Computer associate professionals	1.423	1.418	1.416	1.403	1.586	1.939	2.395	1.743	1.864	2.089	1.334	1.369	1.299	1.382	1.630	1.541	2.331	1.668	1.928	2.335
3415	Technical and commercial sales representatives	1.334	1.387	2.920	1.353	1.548	1.678	1.941	1.823	2.112	2.105	1.290	994	1.169	1.256	1.097	1.288	1.485	1.165	1.636	1.513
3431	Administrative secretaries and related associate professionals	1.434	1.690	1.944	2.002	1.980	2.013	2.108	2.208	2.449	2.508	1.440	1.587	1.816	1.885	1.886	1.907	2.002	2.172	2.391	2.396
3433	Bookkeepers	1.690	1.832	1.876	2.047	2.040	2.139	2.202	2.226	2.460	2.725	1.379	1.488	1.505	1.608	1.598	1.662	1.755	1.859	2.073	2.233
344 & 2470	Customs, Tax and related Government associate professionals, Clerical supervisors and other Senior Gov. Officers	2.272	2.594	2.095	2.710	2.706	2.819	3.045	3.040	3.312	3.603	1.558	2.001	1.922	2.267	2.295	2.390	2.556	2.513	2.754	3.005

(cont'd)

TABLE D.4.5 (cont'd). AVERAGE NORMAL MONTHLY RATES OF PAY PER PERSON IN SELECTED OCCUPATIONS BY SEX, 1998-2009 (€)

Code ISCO 1988	Occupation	Males											Females										
		1998	2000	2002	2003	2004	2005	2006	2007	2008	2009	1998	2000	2002	2003	2004	2005	2006	2007	2008	2009		
741	Food processing and related trades workers	1.034	1.157	1.145	1.141	1.326	1.393	1.336	1.382	1.528	1.473	728	794	846	935	962	1.046	981	1.085	1.188	1.225		
7422	Cabinetmakers and related workers	1.054	1.133	1.148	1.169	1.242	1.237	1.302	1.452	1.522	1.702		
7435	Textile, leather and related patternmakers and cutters	1.094	1.135	1.240	1.278	1.676	1.517	1.328	1.422	1.714	1.896	808	976	854	890	820	818	967	1.199	1.305	1.268		
7442	Shoemakers and related makers	899	1.158	1.082	1.123	1.213	1.169	1.269	1.042	1.217	1.362	755	888	923	642	..	1.355	1.029	712		
8	PLANT AND MACHINE OPERATORS AND ASSEMBLERS																						
815	Chemical processing plant operators	1.621	1.765	2.370	2.404	2.394	2.517	2.841	3.004	3.205	3.205		
816	Power-generating and related plant operators	1.859	2.235	2.235	2.301	2.266	2.342	2.425	2.618	2.700	2.936		
8212	Cement and other minerals processing machine operators	1.249	1.331	1.498	1.543	1.437	1.551	1.823	1.946	1.906	2.162	931	894		
823	Rubber and plastic products machine operators	1.032	1.148	1.203	1.266	1.307	1.367	1.639	1.697	1.788	1.803	670	752	929	921	929	943	1.025	1.003	1.135	1.248		
8251	Printing machine operators	1.374	1.338	1.076	1.133	1.170	1.228	1.403	1.488	1.876	1.964	793	837	858	1.087	1.119	1.211	1.104	1.179	1.074	1.252		
8253	Paperboard products machine operators	1.237	1.365	1.363	1.507	1.603	1.678	1.939	2.132	2.287	2.152	779	830	690	719	760	788	709	777	778	..		
8263	Sewing and machine operators	979	1.022	1.020	..	1.034	..	964	627	718	694	716	706	742	774	892	951	941		
8264	Bleaching, dyeing and cleaning machine operators	948	829	938	1.112	1.047	1.220	1.225	1.268	1.428	1.483	829	868	818	912	964	948	1.005	1.073	1.031	1.058		
827	Food and related products processing machine operators	1.223	1.324	1.445	1.618	1.726	1.784	1.864	1.897	1.979	2.023	798	827	882	924	1.164	842	904	899	904	925		

(cont'd)

WAGES

TABLE D.4.5 (cont'd). AVERAGE NORMAL MONTHLY RATES OF PAY PER PERSON IN SELECTED OCCUPATIONS BY SEX, 1998-2009

(€)

Code ISCO	Occupation	Males										Females									
		1998	2000	2002	2003	2004	2005	2006	2007	2008	2009	1998	2000	2002	2003	2004	2005	2006	2007	2008	2009
828	Assemblers	1.117	1.194	1.268	1.355	1.404	1.413	1.427	1.519	772	866	1.263	
8290	Other machine operators and assemblers	953	1.290	1.003	1.319	1.162	2.078	2.132	..	683	798	750	854	887	989	
832	Motor vehicle drivers	1.027	1.152	1.117	1.186	1.217	1.281	1.328	1.363	1.487	1.525	..	970	830	906	1.015	981	984	1.011	1.115	1.099
8332	Earth-moving and related plant operators	1.268	1.357	1.534	1.586	1.606	1.709	1.664	1.796	1.836	1.874
8333	Crane, hoist and related plant operators	1.423	1.434	1.657	1.743	1.907	1.782	1.840	1.915	2.059	2.143
9	ELEMENTARY OCCUPATIONS																				
9132	Helpers and cleaners in offices, hotels and other establishments	824	904	1.023	1.220	1.225	1.268	1.143	1.293	1.346	1.199	801	883	947	965	979	1.039	1.027	1.066	1.159	1.165
9133	Hand launderers and pressers	1.006	798	622	634	740	865
9151	Messengers, package and luggage porters and deliverers	1.083	1.196	1.189	1.309	1.358	1.461	1.469	1.495	1.646	1.659	994	1.136	916	1.350	1.360	1.533	1.483	1.399	1.528	1.553
9152	Doorkeepers, watchpersons and related workers	1.059	1.174	1.112	1.252	1.225	1.230	1.309	1.430	1.547	1.610	805	875	950	933	1.010	1.088	1.101	1.135
92	Agricultural, fishery and related labourers	929	952	1.041	1.196	1.035	1.095	1.227	1.276	1.447	1.475	557	612	779	854	803	899	964	938	1.045	1.140
931	Mining and construction labourers	965	1.039	1.116	1.203	1.218	1.391	1.396	1.372	1.491	1.461	853	906	1.234	1.358	1.358	1.363	1.398	1.480	1.547	1.630
9320	Hand packers and other manufacturing labourers	982	1.030	1.121	1.201	1.196	1.235	1.261	1.292	1.391	1.387	697	762	827	861	875	938	943	959	1.022	978
9330	Freight handlers	1.042	1.092	1.148	1.266	1.232	1.278	1.283	1.299	1.438	1.445	736	796	885	918	931	1.003	989	1.001	1.097	1.138

Notes: - Data refer to October of each year.

- Rates of pay include the basic rate of pay for normal hours worked (i.e., excluding overtime), cost-of-living, family, rent, and other regular allowances and bonuses, payments in kind and the weekly/monthly portion of 53rd, 54th, etc. weeks, or 13th, 14th etc., salaries, and other bonuses and gratuities paid irregularly during the year. The data are given gross, before any deductions for income tax, social insurance, medical, provident and other funds.

D. LABOUR
D.5. Social Insurance

SCOPE

This section presents statistics related to social insurance. It provides data on persons insured, insurance contributions, claims and payments, pensioners and pensions.

COVERAGE

Data on social insurance cover all contributions of the social insurance fund including Turkish Cypriots.

SOURCES OF DATA AND CHRONOLOGY OF SERIES

The principal source for data on Social Insurance is the Annual Report of the Ministry of Labour and Social Insurance.

The data on Social Insurance are available from 1957 when the Social Insurance Scheme came in operation.

OTHER RELEVANT PUBLICATIONS AND SOURCES OF INFORMATION

Detailed information on Social Insurance is available from the annual Report of the Ministry of Labour and Social Insurance.

TABLE D.5.1. PERSONS INSURED BY SEX, 1960-2010

(Number)

Year	Total	Males	Females	Active Contributors		
				Total	Males	Females
1960	165.336	122.815	42.521	103.000
1965	251.975	179.053	72.922	147.681
1970	314.897	212.396	102.501	176.969
1974	364.590	239.822	124.768	188.480
1975	364.784	236.669	128.115	135.490
1980	424.612	265.164	159.448	192.193
1985	472.864	287.677	185.187	204.746	133.112	71.634
1990	525.820	312.774	213.046	239.754	148.097	91.657
1995	593.122	345.814	247.308	264.142	158.418	105.724
1996	610.250	353.932	256.318	271.850	161.854	109.996
1997	630.467	362.974	267.493	274.584	161.833	112.751
1998	646.726	370.037	276.689	280.422	163.166	117.256
1999	663.488	377.154	286.334	286.047	164.288	121.759
2000	683.862	385.571	298.291	294.116	165.512	128.604
2001	707.866	395.728	312.138	309.299	171.262	138.037
2002	730.769	405.768	325.001	319.038	175.115	143.923
2003	761.185	419.653	341.532	333.546	183.187	150.359
2004	798.125	437.382	360.743	363.315	196.052	167.263
2005	833.605	454.171	379.434	375.848	201.270	174.578
2006	873.929	473.369	400.560	389.837	207.094	182.743
2007	931.536	503.376	428.160	421.352	223.869	197.483
2008	990.063	534.309	455.754	447.174	237.174	210.071
2009	1.037.230	558.636	478.594	452.395	238.204	214.191
2010	1.078.673	579.323	499.350	455.916	236.764	219.152

Source: Social Insurance Services

TABLE D.5.2. SOCIAL INSURANCE CONTRIBUTIONS, 1960-2010

(€)

Year	Employers' and insured persons' contributions	Government general contribution	Interest received	Other income (rents, fines etc.)	Total
1960	668.948	334.469	115.563	0	1.118.980
1965	2.008.107	1.004.060	303.020	6.459	3.321.646
1970	4.459.998	2.230.145	553.462	17.593	7.261.199
1975	6.921.785	3.461.073	417.828	42.823	10.843.509
1980	26.437.800	11.173.206	847.543	472.859	38.931.408
1985	118.912.200	34.682.783	19.868.972	1.990.448	175.454.403
1990	189.008.804	55.611.975	53.433.048	1.980.155	300.033.982
1995	315.588.962	100.992.357	120.859.980	3.223.603	540.664.902
1996	341.017.511	109.053.045	138.284.233	3.414.618	591.769.407
1997	360.074.230	115.146.923	157.019.422	3.292.264	635.532.839
1998	383.314.345	122.605.689	174.602.258	4.726.839	685.249.131
1999	397.546.019	127.106.899	193.395.724	7.144.973	725.193.615
2000	428.639.382	136.989.461	201.876.803	9.695.139	777.200.785
2001	481.872.287	153.969.298	207.987.876	12.939.572	856.769.033
2002	491.808.734	157.141.623	179.800.767	13.208.367	841.959.491
2003	545.991.732	174.414.368	152.885.893	13.836.880	887.128.873
2004	616.850.576	172.085.645	186.000.953	15.107.087	990.044.261
2005	634.683.111	227.667.363	182.245.611	15.557.576	1.060.153.661
2006	687.646.538	219.613.550	174.878.124	16.485.103	1.098.623.315
2007	765.658.621	244.597.469	196.830.831	20.558.197	1.227.645.118
2008	859.794.691	274.619.268	269.904.865	23.197.586	1.427.516.410
2009	951.009.288	302.511.801	117.477.649	26.757.128	1.397.755.866
2010 (pr.)	1.007.673.284	319.712.202	104.357.763	28.654.587	1.460.397.836

Source: Social Insurance Services

SOCIAL INSURANCE

TABLE D.5.3. SOCIAL INSURANCE CLAIMS SETTLED, 1960-2010

Year	Unemployment benefit	Sickness benefit	Maternity grant	Maternity allowance	Death grant	Death benefit	Marriage grant	Widow's pension	Old age pension	Orphans' benefit	Injury benefit	Disablement benefit	Invalidity pension	Missing persons allowance	Total
1960	78.306	11.462	8.115	0	222	0	245	95	671	1	0	0	0	0	99.117
1970	23.212	7.010	5.397	758	1.071	24	946	884	3.358	12	1.404	251	0	0	44.327
1974	186.617	6.613	6.896	1.150	1.674	30	593	1.130	2.242	17	1.186	142	380	0	208.670
1975	105.900	3.281	1.749	395	720	23	312	1.008	2.200	10	770	127	336	0	116.831
1980	20.827	5.880	7.775	1.895	2.285	15	974	1.096	2.201	13	1.313	129	478	4	44.885
1990	13.044	44.835	9.307	5.571	3.785	14	2.686	1.885	5.348	109	2.086	118	978	0	89.766
1991	27.717	43.619	9.147	6.255	3.846	12	3.065	1.697	3.944	102	1.879	146	1.000	0	102.429
1992	14.623	49.668	10.137	6.574	4.645	16	2.320	1.679	4.134	86	1.941	136	995	0	96.954
1993	24.394	50.527	9.491	6.152	4.333	16	2.750	1.685	8.026	118	1.899	100	984	0	110.475
1994	21.321	48.448	9.372	6.101	4.210	17	2.355	1.532	4.232	120	1.891	94	1.125	0	100.818
1995	24.145	49.651	9.009	6.124	4.278	14	2.515	1.606	4.261	107	1.958	94	1.266	0	105.028
1996	26.388	49.268	8.648	6.208	4.467	2	1.943	1.626	4.108	134	1.944	107	1.299	0	106.142
1997	28.213	46.825	8.328	6.067	4.564	11	2.568	1.741	4.290	123	1.771	115	1.341	0	105.957
1998	31.756	46.394	8.072	6.047	4.907	27	2.544	1.747	4.748	147	1.892	122	1.481	0	109.884
1999	31.543	46.158	7.722	5.862	4.474	8	2.669	1.703	5.447	146	2.021	106	1.444	0	109.303
2000	27.969	51.819	7.617	5.468	4.863	8	2.495	1.710	5.243	140	2.198	103	1.533	0	111.166
2001	29.694	48.010	7.392	5.507	4.512	9	3.166	3.659	8.373	151	2.357	99	1.677	0	114.598
2002	31.386	49.998	7.111	5.513	4.771	12	6.069	2.495	8.343	220	2.230	88	1.476	0	119.712
1990	13.044	44.835	9.307	5.571	3.785	14	2.686	1.885	5.348	109	2.086	118	978	0	89.766
1995	24.145	49.651	9.009	6.124	4.278	14	2.515	1.606	4.261	107	1.958	94	1.266	0	105.028
2000	27.969	51.819	7.617	5.468	4.863	8	2.495	1.710	5.243	140	2.198	103	1.533	0	111.166
2001	29.694	48.010	7.392	5.507	4.512	9	3.166	3.659	8.373	151	2.357	99	1.677	0	114.598
2002	31.386	49.998	7.111	5.513	4.771	14	3.035	2.495	8.343	220	2.230	88	1.476	0	116.680
2003	33.712	52.964	7.083	5.597	4.868	8	3.548	1.867	7.552	237	2.376	104	1.619	0	121.535
2004	33.179	52.551	7.258	5.974	5.004	6	3.576	1.993	6.712	242	2.525	110	1.621	0	120.751
2005	34.612	58.046	7.413	5.970	5.239	6	3.907	2.289	7.219	274	2.372	124	1.713	0	129.184
2006	34.527	56.263	7.697	6.656	4.941	10	3.634	1.805	7.583	258	2.571	103	1.662	0	127.710
2007	33.131	60.872	7.554	6.494	5.134	10	4.014	1.864	8.298	242	2.296	97	1.571	0	131.577
2008	32.607	64.163	7.952	6.966	5.007	8	3.671	1.819	8.442	234	2.460	102	1.602	0	135.033
2009	47.377	68.694	8.579	7.549	5.025	9	4.342	1.840	9.709	294	2.298	109	1.583	0	157.408
2010	49.282	68.418	8.808	7.742	4.883	5	4.518	1.795	9.961	258	2.316	106	1.611	0	159.703

Notes: - Claims for maternity benefits, marriage and funeral grants were discontinued from 17.3.1975 to 2.1.1977 and for unemployment benefits from 17.3.1975 to 3.4.1977.

- Claims for unemployment benefits from 1985 onwards include only initial claims. Continuation claims are excluded.

- Orphan's benefits include full and half benefits

Source: Social Insurance Services

SOCIAL INSURANCE

TABLE D.5.4. PAYMENTS OF SOCIAL INSURANCE BENEFITS, 1960-2010

Year	(€000's)														Total	
	Injury benefit	Disablement benefit and pension	Death benefit	Medical ¹	Invalidity pension	Marriage grant	Maternity grant	Maternity allowance	Sickness benefit	Unemployment benefit	Widow's pension	Orphan's benefit	Old age pension	Funeral grant		Missing persons allowance
1960	0	0	0	0	0	2	58	0	51	320	17	0	56	3	0	507
1970	50	62	40	0	0	11	41	15	75	127	616	9	4,501	24	0	5,570
1974	65	138	100	10	152	11	125	39	202	2,067	2,035	19	9,611	45	0	14,618
1975	41	137	98	8	159	7	50	19	172	1,443	2,166	19	9,579	24	0	13,922
1980	104	261	181	13	743	40	293	112	343	323	6,216	46	20,900	113	323	30,010
1990	719	1,230	931	27	7,397	571	1,551	3,245	8,529	7,661	32,385	489	89,409	806	757	155,708
1991	728	1,348	969	60	8,423	675	1,659	4,145	9,194	13,841	35,124	579	97,377	839	753	175,714
1992	789	1,444	1,063	31	9,848	552	1,920	4,762	10,207	8,922	38,934	677	107,635	1,034	783	188,601
1993	764	1,652	1,186	38	10,069	697	1,968	5,497	10,428	14,829	43,899	789	135,525	1,046	812	229,197
1994	873	1,693	1,258	41	12,779	654	2,114	6,617	11,420	18,646	47,643	912	149,588	1,114	846	256,198
1995	1,013	1,924	1,416	44	14,837	750	2,238	8,034	13,566	19,697	52,413	1,076	166,700	1,251	877	285,837
1996	1,071	2,114	1,529	43	17,814	632	2,267	8,270	14,198	25,894	58,327	1,281	186,443	1,434	938	322,254
1997	1,153	2,334	1,580	56	20,187	834	2,310	8,321	16,295	32,938	62,376	1,466	202,374	1,522	960	354,707
1998	1,251	2,383	1,659	60	20,401	899	2,349	9,445	16,642	32,364	65,725	1,599	217,971	1,683	957	375,388
1999	1,427	2,594	1,738	65	21,491	914	2,225	8,919	16,333	39,045	71,238	1,774	241,955	1,560	984	412,260
2000	1,688	2,765	1,763	56	24,385	907	2,537	11,730	22,841	40,332	77,588	1,926	268,057	1,919	1,001	459,494
2001	1,700	2,990	1,551	133	27,375	1,054	2,402	11,113	21,211	34,126	83,706	2,129	291,113	1,712	1,027	483,343
2002	1,695	3,298	1,854	133	30,352	1,196	2,404	11,675	21,552	40,376	104,050	2,293	327,148	1,861	1,176	551,062
1990	719	1,230	931	326	7,397	571	1,551	3,245	8,529	7,661	32,385	489	89,409	806	757	156,007
1995	1,013	1,924	1,416	1,268	14,837	750	2,238	8,034	13,566	19,697	52,413	1,076	166,700	1,251	877	287,060
2000	1,688	2,765	1,763	2,245	24,385	907	2,537	11,730	22,841	40,332	77,588	1,926	268,057	1,919	1,001	461,683
2001	1,700	2,990	1,551	2,500	27,375	1,054	2,402	11,113	21,211	34,126	83,706	2,129	291,113	1,712	1,027	485,709
2002	1,695	3,298	1,854	3,417	30,352	1,196	2,404	11,675	21,552	40,376	104,050	2,293	327,148	1,861	1,176	554,345
2003	1,869	3,465	1,835	3,508	33,082	1,690	2,495	12,910	25,060	47,506	106,827	2,484	359,266	1,963	1,143	605,103
2004	2,209	3,662	1,944	3,961	35,604	1,514	2,573	13,978	26,036	48,312	112,477	2,614	388,452	2,020	1,140	646,495
2005	2,278	4,075	2,032	4,089	39,804	1,680	2,664	14,978	25,434	54,332	122,175	2,927	426,764	2,216	1,157	706,602
2006	2,281	4,348	2,014	4,229	44,036	2,115	3,250	17,170	28,322	57,025	129,051	3,185	456,456	2,283	1,152	756,916
2007	2,096	4,643	2,158	5,708	46,988	1,687	2,657	17,026	30,104	54,812	134,919	3,326	499,888	2,260	1,098	809,370
2008	2,281	4,813	2,278	6,274	49,834	2,331	3,610	23,283	33,655	54,291	146,765	3,609	564,533	2,465	1,208	901,230
2009	2,428	4,971	2,457	6,956	50,580	2,133	3,417	25,498	36,846	77,870	153,516	3,685	619,853	2,601	1,170	993,981
2010 ^(pr)	1,840	5,004	2,509	7,593	52,135	2,606	4,061	31,158	42,111	85,809	163,520	3,867	693,504	2,790	1,131	1,099,638

Notes: - Payments for maternity benefits marriage and funeral grants were discontinued from 17.3.1975 to 2.1.1977 and for unemployment benefits from 17.3.1975 to 3.4.1977. The sums paid represent claims submitted before 17.3.1975.

1. From 1980 onwards include medical fees for employment accidents and invalidity pension

Source: Social Insurance Services

TABLE D.5.5. PENSIONERS BY KIND OF PENSION, 1966-2010

(Number)

Year	Old Age	Widows	Invalidity ¹	Disablement (industrial injury)	Total
1966	5.571	1.336	..	190	7.097
1970	22.528	3.758	..	429	26.715
1974	27.499	7.263	365	618	35.745
1975	27.595	7.588	434	569	36.186
1980	32.195	11.326	1.064	760	45.345
1985	35.392	15.111	1.802	831	53.136
1990	41.025	17.684	2.773	928	62.410
1991	42.208	18.271	3.039	940	64.458
1992	42.853	18.608	3.335	949	65.745
1993	47.675	18.999	3.097	961	70.732
1994	48.885	19.234	3.335	966	72.420
1995	49.831	19.504	3.653	979	73.967
1996	51.355	19.780	4.029	984	76.148
1997	52.336	20.426	4.368	987	78.117
1998	53.933	20.558	4.567	1.002	80.060
1999	55.690	20.963	4.529	1.027	82.209
2000	57.649	21.747	5.014	1.062	85.472
2001	60.021	22.234	5.363	1.074	88.315
2002	62.957	24.891	5.709	1.083	94.640
2003	66.024	25.600	5.995	1.082	98.701
2004	68.512	26.060	6.318	1.082	101.972
2005	70.291	26.523	6.668	1.095	104.577
2006	72.371	26.770	6.939	1.098	107.178
2007	76.150	27.240	7.046	1.110	111.546
2008	80.012	27.557	7.082	1.117	115.768
2009	84.254	28.098	7.115	1.091	120.558
2010	89.354	28.541	7.102	1.067	126.064

Note: 1. Introduced in 1973

Source: Social Insurance Services

E. EXTERNAL TRADE

E. EXTERNAL TRADE

SCOPE

This section gives a comprehensive account of Cyprus External Trade in goods. Analysis is given of the value of imports and exports by H.S. Commodity Section and by main partner country.

External trade statistics cover both extra and intra-EU trade.

COVERAGE

The data for 1974 onwards refer only to merchandise imports and exports from ports and airports in the Government controlled areas.

DATA SOURCES

Since the accession of Cyprus to EU in May 2004, major changes were brought into trade statistics data. Trade statistics with EU Member States and trade statistics with non-EU countries are compiled from two separate sources. This was the consequence of the abolition of custom formalities between EU Member States, which had served as the traditional source of trade statistics, and the introduction of a new data collection system called Intrastat. Customs declarations, the traditional source of almost all trade statistics, were no longer required for most movements of goods within the EU. A new EU wide system for collecting intra-EU trade statistics, Intrastat, was introduced in May 2004 for the compilation of statistics with Member States.

The introduction of Intrastat as from May 2004 involved a methodological break with the past. Intra-EU trade statistics are compiled using the information extracted from two sources: The first is the Intrastat system in which the providers of statistical information submit detailed monthly returns giving information on arrivals and/or dispatches with EU countries to national responsible Authority. The second source for the collection of Intra-EU trade statistics is the VAT return, on which all traders are required to record the total value of goods imported from and exported to other EU Member States. The information provided on the VAT returns is necessary for the collection of Intra- EU trade for those traders below the Intrastat thresholds, for maintaining the Intrastat trader's register and for identifying those traders exceeding the thresholds, who are eligible to make the detailed Intrastat return. The Legal background of Intra-EU trade statistics is the 2004 National Intrastat Law (L38 (I)/2004) relating to the statistics of the trading of goods between Member States and the 2004 National Law (Amended) (L135(I)/2004), as well as the relevant Community legislation.

Regarding the data sources for trade with non-EU countries, these are "Theseas" system, the customs computerized system for imports and the Single Administrative Document (SAD) in paper form for exports.

CLASSIFICATION SYSTEM USED

Product classification

With regards to the commodity classification used in this publication, this is based on the Harmonised Commodity Description and Coding System (H.S.) or more simply the Harmonised System or H.S. (6 digits level) and Combined Nomenclature (C.N.) which includes almost 10 000 eight-digit codes.

The Harmonised System is a legal instrument and was adopted by the Customs Co-operation Council (now the World Customs Organisation) in June 1983 and the International Convention on the Harmonised System (H.S. Convention) entered into force on the 1st January 1988.

According to the H.S. Convention, the H.S. means the Nomenclature comprising the headings and the subheadings and their related numerical codes, the Section, Chapter and Subheadings notes and the General Rules for the interpretation of the Harmonised System.

The shape of the H.S. and the C.N. classifications is illustrated in the following table:

Nomenclature	Levels of breakdown	Code	Number
Harmonised System (H.S.)	Section	One digit	21
	Chapter	Two digits	99
	Heading	Four digits	1 244
	Sub-Heading	Six digits	5 224
Combined Nomenclature (C.N.)	Sub-Heading	Eight digits	9569

Country Classification

The classification of countries is the country nomenclature (Geonomenclature) as set out annually in the Official Journal of the European Communities. The United Nations' ISO alpha-2 coding system is followed, in which each country is identified by a two-letter code.

DEFINITIONS OF TERMS USED

Total Imports/Arrivals refer to those goods crossing the national boundaries either being cleared directly for home use or warehoused. As from May 2004, the imports from E.U Countries were renamed to arrivals according to E.U. regulations and methodology.

Imports/Arrivals destined for home use refer to those goods either cleared at the time of importation, for home use or being withdrawn from bonded warehouses for home consumption.

Total Exports/Dispatches refer to the outgoing goods from customs warehouse or directly from local market at the time they leave Cyprus. As from May 2004, the exports to E.U Countries were renamed to dispatches according to E.U. regulations and methodology.

Exports/Dispatches of domestically produced goods refer to those goods which have been produced, manufactured or partly manufactured domestically and are exported.

Exports/Dispatches of foreign produced goods (or re-exports) refer to those goods re-exported in the same physical condition as when they were previously imported or after having undergone a minor process or transformation which leaves them essentially unchanged.

Stores and provisions denote ships' and aircrafts' stores and supplies. Ships' and Aircrafts' stores means the various products for consumption by the crew and passengers of vessels or aircrafts as well as the products for the operation of the engines, machines and other equipment on vessels or aircraft, such as fuel, oil and lubricants.

Transit Trade (direct transit trade) i.e. goods being transhipped or moved through Cyprus for purposes of transportation only, are not included in the statistics.

Goods transhipped under bond are to be distinguished from goods which are entered for storage in bonded warehouses under Customs control and are afterwards exported there from. These latter goods are included in the figures of imports and exports under the "general trade" system of recording.

BASIS OF VALUATION

(a) General

The customs value of imported goods is determined according to the Section 159 of the Customs and Excise Law No. 82 of 1967, as amended by Law No. 98 of 1989, and the rules laid down by the Agreement on implementation of Article VII of the General Agreement on Tariffs and Trade (G.A.T.T.), which was signed by the Republic of Cyprus and published in the Official Gazette No. 2416 of 2 June 1989 (Seventh Supplement). The value of the exported goods is determined according to the Exchange Control Law (Chapter 199, Section 25(1) (b)).

(b) Imports/Arrivals

For goods subject to duty on “ad valorem” basis, the statistical value is the same as the value for customs purposes. This value includes freight, insurance, commissions and all other costs, charges and expenses attributed to the sale and delivery of the goods to the port or place of importation into Cyprus, with the exception of any duty or tax chargeable in Cyprus. This value is known as the CIF (cost, insurance, freight) value.

Where an amount in foreign currency is converted to its euro currency equivalent, the rate of exchange used is that applicable at the time of lodgement of the customs entry.

(c) Exports/Dispatches

Export values are on a FOB (free on board) basis i.e. the cost of the goods to the purchaser abroad, including packing, inland transport in Cyprus, port charges, loading charges and all other costs, profits, charges and expenses (i.e. insurance and commission) accruing up to the point where the goods are deposited on board the exporting vessel or aircraft.

Exclusions

The implementing Regulations covering the compilation of trade statistics contain a comprehensive list of goods to be excluded from the statistics for methodological reasons. The related lists of the aforementioned goods are defined by the relevant Commission Regulations (EC).

GROUPING OF COUNTRIES

In the detailed tables, countries are arranged in two groups:

(a) E.U Countries include Austria, Belgium, Bulgaria, Czech Republic, Denmark, Estonia, Finland, France, Germany, Greece, Hungary, Ireland, Italy, Latvia, Lithuania, Luxembourg, Malta, the Netherlands, Poland, Portugal, Romania, Slovakia, Slovenia, Spain, Sweden, the United Kingdom and,

(b) Non-E.U Countries include all other countries not included in the abovementioned group, including countries and territories not specified (for data referring to periods prior to May 2004).

OTHER RELEVANT PUBLICATIONS OR SOURCES OF INFORMATION

More detailed data on Cyprus foreign trade can be found in the following publications issued by Statistical Service of Cyprus:

1. “INTRA-EXTRA EU TRADE STATISTICS (SUMMARISED DATA)”
2. “INTRA-EXTRA EU TRADE STATISTICS (BY COMMODITY AND COUNTRY)”
3. “CYPRUS EXTERNAL TRADE STATISTICS, (VOL. I-IV)”

EXTERNAL TRADE

TABLE E.1. FOREIGN TRADE SUMMARY, 1960-2010

Year	IMPORTS/ARRIVALS (C.I.F.)			EXPORTS/DISPATCHES (F.O.B.)					Crude Trade Balance	Ratio of Exports/Dispatches to Imports/Arrivals (%)	Ratio of Exports/Dispatches to G.D.P. (%)
	Total	Destined for home use ¹	Total (a+b+c+d)	Domestic (a)	Foreign (b)	Stores and provisions of domestic produce (c)	Stores and provisions of foreign produce (d)				
1960	63.346	65.846	32.860	28.593	4.049	14	203	-30.487	51,9	21,0	
1965	87.834	87.310	43.207	39.535	3.419	17	236	-44.627	49,2	18,6	
1970	167.834	166.818	77.210	68.332	8.717	3	157	-90.624	46,0	19,9	
1974	252.921	245.406	94.463	79.710	13.474	335	945	-158.457	37,3	18,2	
1975	194.283	191.259	95.702	83.400	11.130	378	794	-98.581	49,3	21,8	
1980	724.946	669.885	321.279	253.703	44.280	14.593	8.702	-403.667	44,3	24,7	
1985	1.302.486	1.153.432	496.538	340.535	95.405	19.485	41.114	-805.947	38,1	19,6	
1990	2.184.512	1.852.936	744.265	437.019	225.376	11.815	70.054	-1.440.247	34,1	17,0	
1995	2.854.062	2.293.123	949.310	399.364	471.871	11.430	66.645	-1.904.752	33,3	13,4	
1996	3.173.742	2.503.362	1.108.928	381.700	638.012	12.209	77.007	-2.064.814	34,9	15,0	
1997	3.245.214	2.532.957	1.093.530	364.946	669.530	10.527	48.527	-2.151.684	33,7	14,1	
1998	3.254.391	2.700.325	941.668	364.209	523.851	13.967	39.641	-2.312.723	28,9	11,3	
1999	3.463.598	2.860.073	927.632	352.875	508.550	14.836	51.371	-2.535.966	26,8	10,3	
2000	4.103.976	3.363.711	1.011.260	382.657	511.845	28.710	88.049	-3.092.716	24,6	10,4	
2001	4.320.574	3.719.319	1.073.051	402.468	573.013	22.291	75.279	-3.247.523	24,8	10,2	
2002	4.248.629	3.855.354	873.569	386.015	415.266	16.549	55.739	-3.375.060	20,6	8,0	
2003	3.936.673	3.582.028	814.660	352.583	382.854	15.179	64.045	-3.122.013	20,7	7,0	
2004	4.577.860	4.230.768	936.369	409.727	454.269	5.359	67.014	-3.641.491	20,5	7,5	
2005	5.069.069	4.426.956	1.228.743	406.165	629.235	819	192.524	-3.840.326	24,2	9,2	
2006	5.513.455	5.030.986	1.111.758	445.630	459.771	996	205.362	-4.401.697	20,2	7,7	
2007	6.353.444	5.928.992	1.082.668	504.235	408.971	838	168.624	-5.270.776	17,0	6,8	
2008	7.366.650	6.925.061	1.190.369	546.565	412.154	602	231.049	-6.176.281	16,2	6,9	
2009	5.691.778	5.430.394	970.447	478.627	355.860	741	135.219	-4.721.331	17,0	5,8	
2010	6.517.413	6.218.758	1.136.788	566.191	407.266	501	162.829	-5.380.625	17,4	6,6	

Notes: 1 Corresponds to imports for home consumption

2. Domestic and Foreign Exports do not include stores and provisions

TABLE E.2. EXTERNAL TRADE BY H.S. COMMODITY SECTION, 1995-2010

(€000's)

Section	Year	Imports/Arrivals (c.i.f.)		Exports/Dispatches (f.o.b.)			
		Total	Total	Domestic	Foreign	Stores and provisions	
						Domestic	Foreign
Total	1995	2.854.062	949.311	399.364	471.871	11.431	66.644
	2000	4.103.934	1.011.260	382.657	511.844	28.710	88.049
	2004	4.577.861	936.364	409.729	454.269	5.358	67.015
	2005	5.069.069	1.228.742	406.165	629.235	819	192.524
	2006	5.513.455	1.111.758	445.629	459.771	996	205.362
	2007	6.353.445	1.082.669	504.236	408.971	837	168.624
	2008	7.366.650	1.190.369	546.565	412.154	602	231.049
	2009	5.691.778	970.447	478.627	355.860	741	135.219
	2010	6.517.413	1.136.788	566.191	407.266	501	162.829
I. Live animals; animal products	1995	50.896	15.646	13.988	520	653	485
	2000	60.676	30.242	27.990	2.143	27	82
	2004	79.001	52.102	51.302	777	3	19
	2005	99.895	61.651	60.493	1.158	0	0
	2006	105.077	56.099	54.995	492	0	612
	2007	133.064	64.103	63.594	507	0	2
	2008	143.767	82.628	81.905	717	1	6
	2009	131.094	64.853	64.237	541	1	74
	2010	147.305	76.740	76.569	154	2	15
II. Vegetable products	1995	97.843	116.229	114.277	1.473	449	31
	2000	130.885	54.580	54.340	202	3	34
	2004	127.578	81.248	80.229	1.018	0	0
	2005	135.948	73.391	73.113	279	1	0
	2006	159.983	92.264	90.476	1.700	2	87
	2007	203.600	102.443	101.095	1.321	4	24
	2008	255.808	96.068	92.640	3.424	4	0
	2009	193.187	78.459	77.390	1.068	2	0
	2010	209.866	79.250	78.204	1.035	2	10
III. Animal or vegetable fats and oils, prepared edible fats, animals or vegetable waxes	1995	26.823	9.729	9.631	20	73	3
	2000	17.739	4.993	4.972	21	0	0
	2004	19.307	3.265	3.257	9	0	0
	2005	20.693	2.640	2.638	1	0	0
	2006	21.674	1.890	1.874	2	0	13
	2007	23.551	1.961	1.950	12	0	0
	2008	43.400	2.150	2.111	38	0	0
	2009	32.937	1.278	1.278	0	0	0
	2010	33.989	1.554	1.483	72	0	0
IV. Prepared foodstuffs; beverages, spirits and vinegar; tobacco and manufactured tobacco substitutes	1995	413.273	338.279	44.529	274.007	3.178	16.565
	2000	565.959	351.066	57.347	287.963	2.414	3.341
	2004	334.202	85.700	49.997	34.001	1.362	339
	2005	384.652	85.174	47.632	36.713	454	375
	2006	421.097	77.043	29.924	45.409	661	1.049
	2007	477.409	87.079	35.083	50.966	677	354
	2008	564.386	84.240	32.166	51.327	567	180
	2009	542.946	87.619	36.191	50.790	516	122
	2010	594.780	102.647	40.321	61.522	461	343
V. Mineral products	1995	227.042	51.135	15.895	349	6.500	28.392
	2000	536.309	132.579	25.248	1.011	25.275	81.044
	2004	555.934	80.034	12.938	157	3.889	63.051
	2005	832.803	198.967	14.711	261	244	183.750
	2006	1.010.677	223.905	21.674	196	215	201.820
	2007	1.083.684	185.597	17.708	62	38	167.788
	2008	1.469.458	242.776	11.980	204	0	230.592
	2009	1.007.937	147.802	12.559	139	177	134.926
	2010	1.322.815	174.716	12.426	124	0	162.166

(cont'd)

TABLE E.2 (cont'd). EXTERNAL TRADE BY H.S. COMMODITY SECTION, 1995-2010

(€000's)

Section	Year	Imports/Arrivals (c.i.f.)		Exports/Dispatches (f.o.b.)			
		Total	Total	Domestic	Foreign	Stores and provisions	
						Domestic	Foreign
VI. Products of the chemical or allied industries	1995	199.098	62.128	41.951	7.465	84	12.628
	2000	298.508	72.363	67.558	3.322	272	1.211
	2004	374.180	110.475	100.712	8.863	5	895
	2005	384.022	126.867	99.816	25.867	70	1.114
	2006	429.042	137.363	101.517	35.243	21	583
	2007	485.588	157.668	113.417	44.220	0	31
	2008	533.895	184.357	137.426	46.921	1	9
	2009	514.873	185.766	122.063	63.700	2	2
	2010	547.099	262.565	142.656	119.897	10	2
VII. Plastics and articles thereof; rubber and articles thereof	1995	119.395	10.916	8.745	2.028	118	26
	2000	143.948	8.630	6.978	1.288	111	253
	2004	164.783	10.575	8.813	1.741	7	14
	2005	173.961	10.269	8.048	1.931	41	251
	2006	186.338	9.162	7.713	1.197	44	208
	2007	221.110	10.339	7.885	2.426	24	2
	2008	252.428	11.638	7.132	4.479	27	1
	2009	207.344	8.532	6.930	1.566	36	0
	2010	222.286	11.020	7.480	3.509	27	4
VIII. Raw hides and skins, leather and furskins; saddlery and harness; travel goods;	1995	17.101	5.208	3.487	1.402	0	318
	2000	24.336	4.540	2.741	1.770	0	29
	2004	23.158	4.174	2.806	1.367	0	0
	2005	24.330	4.121	3.735	386	0	0
	2006	28.282	4.521	3.569	948	2	2
	2007	31.778	4.364	3.267	1.097	0	0
	2008	38.147	4.359	3.769	590	0	0
	2009	33.508	3.918	2.894	1.024	0	0
	2010	32.410	4.736	3.429	1.307	0	0
IX. Wood; wood charcoal; cork; manufactures of straw, of esparto; basketware and wickerwork	1995	49.223	608	466	121	2	18
	2000	53.135	1.025	161	748	0	116
	2004	85.543	815	624	191	0	0
	2005	91.164	738	685	53	0	0
	2006	92.986	735	617	118	0	0
	2007	124.923	550	405	145	1	0
	2008	115.253	964	291	673	0	0
	2009	75.180	1.424	1.230	194	0	0
	2010	76.424	978	634	344	0	0
X. Pulp of wood or of other fibrous cellulosic material; recovered paper or paperboard; paper and paperboard	1995	111.086	15.946	11.816	3.963	167	0
	2000	136.777	15.529	9.527	5.946	21	36
	2004	143.167	16.597	13.250	3.335	5	6
	2005	148.272	15.277	9.577	5.695	1	2
	2006	158.698	17.727	12.228	5.464	2	32
	2007	163.385	14.245	9.725	4.518	1	0
	2008	168.296	13.280	9.180	4.099	1	0
	2009	147.415	12.488	7.083	5.404	0	0
	2010	159.804	15.252	9.909	5.343	0	0
XI. Textiles and textile articles	1995	209.813	135.818	79.710	55.523	130	456
	2000	294.419	80.367	40.848	39.300	84	137
	2004	270.658	31.959	14.287	17.640	26	7
	2005	275.428	20.553	8.000	12.527	2	25
	2006	284.053	16.025	7.321	8.610	34	61
	2007	331.351	14.851	6.968	7.878	2	3
	2008	350.329	15.200	4.993	10.205	2	0
	2009	328.136	13.494	3.453	10.038	2	1
	2010	313.856	13.156	2.768	10.388	0	0

(cont'd)

TABLE E.2 (cont'd). EXTERNAL TRADE BY H.S. COMMODITY SECTION, 1995-2010

(€000's)

Section	Year	Imports/Arrivals (c.i.f.)		Exports/Dispatches (f.o.b.)			
		Total	Total	Domestic	Foreign	Stores and provisions	
						Domestic	Foreign
XII. Footwear, umbrellas, walking sticks; prepared feathers; artificial flowers; articles of human hair	1995	25.573	13.139	8.447	4.434	0	258
	2000	56.529	11.398	10.475	888	3	31
	2004	56.386	3.462	1.729	1.731	0	3
	2005	58.846	1.980	1.174	806	0	0
	2006	68.751	2.942	1.088	1.852	2	1
	2007	82.300	2.850	735	2.115	1	0
	2008	84.862	3.411	672	2.738	0	0
	2009	85.373	3.746	536	3.209	0	0
	2010	83.536	6.371	234	6.137	0	0
XIII. Articles of stone, cement asbestos, mica or similar materials; ceramic products; glass and glassware	1995	70.271	1.457	830	552	1	74
	2000	86.481	1.459	540	890	28	2
	2004	127.580	4.167	1.574	2.592	0	3
	2005	138.634	1.384	711	673	0	0
	2006	146.460	1.640	699	865	0	76
	2007	173.531	1.252	791	454	4	1
	2008	193.482	1.547	1.017	530	0	0
	2009	150.055	1.239	357	882	0	0
	2010	144.475	900	90	810	0	0
XIV. Pearls, precious or semi-precious stones, precious metals and articles; imitation jewellery; coin	1995	34.406	3.520	1.068	2.192	1	258
	2000	49.678	8.540	4.567	3.911	1	62
	2004	33.767	9.611	4.509	5.100	0	0
	2005	29.374	3.586	1.179	2.407	0	0
	2006	30.939	5.052	1.160	3.892	0	1
	2007	39.250	5.133	820	4.313	0	0
	2008	60.710	25.774	1.132	24.642	0	0
	2009	34.551	7.254	1.778	5.476	0	0
	2010	30.558	15.439	1.098	14.338	0	3
XV. Base metals and articles of base metal	1995	186.755	20.748	10.661	10.032	22	32
	2000	209.100	32.728	20.170	12.456	60	43
	2004	325.511	32.626	26.153	6.424	2	46
	2005	322.649	35.243	24.182	10.778	1	283
	2006	383.771	50.783	45.218	5.517	13	35
	2007	500.077	67.970	60.297	7.615	32	25
	2008	596.720	65.844	59.139	6.687	0	18
	2009	338.086	48.425	43.683	4.739	3	0
	2010	419.211	86.923	68.683	18.240	0	0
XVI. Machinery and mechanical appliances; electrical equipment; sound recorders and reproducers, TV sets; parts and accessories	1995	497.401	104.660	16.936	84.523	14	3.188
	2000	698.155	57.688	24.307	32.079	366	936
	2004	814.941	174.303	20.481	152.130	55	1.639
	2005	971.941	349.250	32.944	310.311	6	5.990
	2006	906.290	214.635	49.537	164.497	0	598
	2007	956.996	145.262	64.602	80.275	49	333
	2008	1.078.539	149.896	83.473	66.181	0	242
	2009	1.018.788	134.938	82.818	52.080	0	39
	2010	916.215	155.086	104.461	50.442	0	183
XVII. Vehicles aircraft, vessels and associated transport equipment	1995	299.104	11.721	1.358	10.330	0	32
	2000	462.481	103.753	2.893	100.825	10	26
	2004	713.172	179.858	3.108	176.471	0	280
	2005	601.024	165.849	3.287	162.526	0	36
	2006	666.285	131.689	3.639	128.039	0	9
	2007	915.906	121.936	3.697	118.213	0	26
	2008	961.795	66.362	7.063	59.300	0	0
	2009	478.516	57.189	2.994	54.184	0	11
	2010	785.337	36.404	1.778	34.600	0	26

(cont'd)

TABLE E.2 (cont'd). EXTERNAL TRADE BY H.S. COMMODITY SECTION, 1995-2010

(€000's)

Section	Year	Imports/Arrivals (c.i.f.)		Exports/Dispatches (f.o.b.)			
		Total	Total	Domestic	Foreign	Stores and provisions	
						Domestic	Foreign
XVIII. Optical, photographic measuring medical or surgical instruments; clock and watches; musical instruments	1995	55.649	11.408	133	7.834	0	3.441
	2000	82.790	10.848	43	10.236	0	569
	2004	101.177	35.573	132	34.743	0	699
	2005	101.141	40.441	116	39.626	1	699
	2006	123.221	46.496	354	45.975	0	167
	2007	129.972	69.197	268	68.894	0	34
	2008	144.193	114.057	110	113.946	0	0
	2009	122.060	87.964	45	87.876	0	43
	2010	121.469	62.296	138	62.081	0	77
XIX. Arms and ammunition; parts and accessories thereof	1995	96.608	4.330	1.733	2.597	0	0
	2000	58.810	5.782	1.785	3.996	0	0
	2004	64.399	4.313	1.521	2.792	0	0
	2005	85.748	8.417	2.361	6.057	0	0
	2006	78.536	6.532	1.999	4.533	0	0
	2007	23.181	10.082	2.963	7.120	0	0
	2008	37.057	11.235	3.309	7.926	0	0
	2009	17.908	10.176	3.930	6.246	0	0
	2010	126.608	12.057	3.586	8.471	0	0
XX. Miscellaneous manufactured articles	1995	65.386	16.539	13.566	2.493	37	443
	2000	135.880	22.847	19.878	2.838	37	94
	2004	161.958	15.273	12.039	3.214	3	16
	2005	184.573	15.227	11.557	3.670	0	2
	2006	209.319	15.010	9.920	5.081	0	8
	2007	250.901	15.733	8.919	6.810	3	0
	2008	271.820	14.065	6.782	7.282	0	0
	2009	229.771	13.409	7.034	6.375	0	0
	2010	226.002	18.194	9.975	8.219	0	0
XXI. Works of art, collectors pieces and antiques	1995	1.310	147	137	10	0	0
	2000	1.751	292	282	10	0	0
	2004	1.242	229	207	22	0	0
	2005	755	460	38	424	0	0
	2006	947	91	27	63	0	0
	2007	1.674	51	46	5	0	0
	2008	1.936	53	43	10	0	0
	2009	1.727	209	12	197	0	0
	2010	1.782	56	46	10	0	0
Unclassified Trade	1995	0	0	0	0	0	0
	2000	0	0	0	0	0	0
	2004	215	899	0	0	0	0
	2005	3.214	7.256	166	7.089	0	0
	2006	1.028	155	78	78	0	0
	2007	220	0	0	0	0	0
	2008	371	465	232	232	0	0
	2009	386	263	132	132	0	0
	2010	1.586	448	224	224	0	0

Note: Because of rounding there may be slight discrepancies between the totals shown and the sums of constituent items.

**TABLE E.3. IMPORTS/ARRIVALS DESTINED FOR HOME USE
BY ECONOMIC DESTINATION, 1995-2010****(€000's)**

Category/Economic Destination	1995	2000	2005	2006	2007	2008	2009	2010
CONSUMER GOODS	501.387	973.225	1.344.639	1.501.637	1.758.241	1.961.882	1.831.874	1.880.652
a. Non-durable	290.138	527.515	763.514	865.451	1.026.922	1.170.924	1.137.482	1.198.892
(i) Food and beverages	142.834	212.454	373.714	424.567	511.507	610.837	585.102	629.755
(ii) Other (incl. tobacco)	147.304	315.063	389.799	440.884	515.415	560.088	552.380	569.138
b. Semi-durable	110.933	268.879	315.668	335.322	392.876	425.866	393.102	383.279
c. Durable	100.317	176.828	265.459	300.866	338.445	365.092	301.290	298.481
INTERMEDIATE INPUTS	970.260	1.153.598	1.349.450	1.507.868	1.820.165	2.083.697	1.513.588	1.669.680
a. Agriculture	57.985	71.826	76.448	85.216	86.558	104.831	85.691	100.652
b. Construction and mining	140.888	188.606	320.036	354.795	460.516	556.439	330.941	360.970
c. Manufacturing	665.880	681.371	753.681	831.038	1.016.767	1.143.195	849.874	950.205
d. Transport, storage and communication	20.025	76.745	38.883	54.224	67.883	73.437	65.130	74.198
e. Other	85.485	135.050	160.402	182.593	188.442	205.795	181.953	183.656
CAPITAL GOODS	258.915	405.152	445.221	496.371	550.264	639.284	640.611	543.725
a. Agriculture	16.112	14.957	17.395	22.388	26.994	37.238	33.753	26.264
b. Construction and mining	20.988	26.825	47.012	57.891	70.335	91.431	76.624	55.329
c. Manufacturing	80.118	114.439	104.595	120.299	112.303	154.147	195.593	155.709
d. Transport, storage and communication	31.382	74.866	77.852	62.386	85.387	85.055	107.339	71.145
e. Other	110.314	174.064	198.367	233.407	255.243	271.414	227.303	235.277
TRANSPORT EQUIPMENT AND PARTS THEREOF	292.533	318.459	516.044	615.683	891.517	968.819	554.632	851.423
a. Passenger motor vehicles	111.399	128.044	317.248	351.548	604.853	606.164	300.704	343.500
b. Motor vehicles for the transport of goods	81.774	73.275	48.326	64.433	80.940	100.650	45.842	50.534
c. Special purpose lorries and vans	3.287	2.462	9.551	10.559	11.767	23.621	7.754	3.422
d. Public-service type passenger motor vehicles	1.413	3.761	3.144	4.755	4.717	10.057	3.160	34.624
e. Aircraft, helicopters, balloons and airships	73	137	101	22.842	215	11.313	2.579	216.148
f. Motorcycles and bicycles	4.453	7.417	4.805	6.612	7.608	12.194	7.483	6.616
g. Other transport equipment	15.025	12.324	18.559	31.259	24.648	43.629	32.672	46.925
h. Parts for transport equipment	75.110	91.039	114.311	123.672	156.766	161.191	154.438	149.654
FUELS AND LUBRICANTS	178.151	460.128	688.652	837.413	895.174	1.244.581	880.649	1.156.135
UNCLASSIFIED	91.877	53.149	82.951	72.014	13.631	26.798	9.040	117.143
TOTAL	2.293.126	3.363.712	4.426.956	5.030.985	5.928.992	6.925.061	5.430.394	6.218.758

Notes: 1. Because of rounding there may be slight discrepancies between the total shown and the sums of constituent items.
2. Imports/Arrivals destined for home use correspond to imports for home consumption.

TABLE E.4. TOTAL IMPORTS/ARRIVALS BY MAIN PARTNER COUNTRY, 1995-2010**(€000's)**

Trading Partners	1995	2000	2005	2006	2007	2008	2009	2010
E.U. COUNTRIES¹	1.524.021	2.168.055	3.382.942	3.694.318	4.336.502	4.932.500	4.085.104	4.503.165
France	117.336	183.162	184.109	233.306	337.353	294.604	224.307	328.124
Germany	232.821	287.134	419.335	488.467	588.787	605.167	490.712	583.538
Greece	205.131	352.134	865.875	956.468	1.110.807	1.238.929	1.138.294	1.218.728
Italy	279.508	362.358	513.322	629.644	642.002	774.532	609.472	604.549
Netherlands	58.448	86.009	197.801	233.180	255.280	295.665	271.390	289.907
Spain	60.961	135.858	164.692	159.753	223.997	262.818	204.237	179.154
United Kingdom	336.113	434.801	445.561	492.084	616.410	644.103	517.607	531.358
NON-E.U. COUNTRIES²	1.238.485	1.883.295	1.605.474	1.741.210	2.001.892	2.405.953	1.591.792	1.897.028
Russia	113.480 ³	168.592	48.314	45.430	41.048	33.864	20.881	46.513
Switzerland	35.718	47.421	43.219	51.530	61.571	76.695	70.725	78.239
Ukraine	13.160	49.039	46.300	58.658	36.648	93.533	29.333	51.252
Egypt	12.117	31.281	51.436	74.857	75.370	57.837	57.281	59.966
Lebanon	7.740	7.935	20.671	16.929	16.955	23.444	16.111	12.113
Saudi Arabia	9.452	20.076	11.673	15.646	45.325	12.122	5.736	14.742
Syria	42.129	126.257	10.894	13.069	8.674	9.936	9.188	8.418
United States	371.506	425.929	81.739	87.052	79.309	128.243	92.019	93.386
China	53.932	141.763	193.839	229.629	334.167	389.890	310.409	342.925
Israel	41.534	164.895	355.599	341.773	408.987	590.209	389.134	510.350
Japan	190.779	237.584	155.411	133.452	168.242	189.269	110.433	68.762
South Korea	78.203	44.979	37.835	38.403	43.416	55.138	26.701	41.076
Taiwan	40.244	50.105	33.140	32.175	37.541	40.498	27.798	35.821
COUNTRIES AND TERRITORIES NOT SPECIFIED	91.555	52.999	80.651	77.928	15.051	28.197	14.882	117.221
TOTAL	2.854.062	4.103.975	5.069.067	5.513.455	6.353.445	7.366.650	5.691.778	6.517.413

Notes: 1. E.U. Countries consisting of Austria, Belgium, Bulgaria, Cyprus, Czech Republic, Denmark, Estonia, Finland, France, Germany, Greece, Hungary, Ireland, Italy, Latvia, Lithuania, Luxembourg, Malta, the Netherlands, Poland, Portugal, Romania, Slovakia, Slovenia, Spain, Sweden and the United Kingdom.

2 Non-E.U. Countries are consisting of all other countries except the E.U Countries group and Countries and Territories not specified.

3 Including Ukraine.

TABLE E.5. TOTAL EXPORTS/DISPATCHES BY MAIN PARTNER COUNTRY, 1995-2010**(€000's)**

Trading Partners	1995	2000	2005	2006	2007	2008	2009	2010
E.U. COUNTRIES¹	472.522	402.437	730.721	585.030	606.701	604.612	503.841	582.644
France	13.426	8.666	208.289	81.970	8.578	11.314	8.355	13.033
Germany	50.479 ²	31.042	65.052	50.684	66.581	67.108	81.864	105.696
Greece	57.062	82.437	140.076	147.027	214.721	228.529	220.285	241.770
Italy	12.093	10.455	11.735	36.783	29.358	36.228	18.295	25.338
Netherlands	15.876	18.819	24.196	15.955	16.345	16.471	12.818	18.654
Spain	9.158	16.020	4.977	6.928	5.966	21.118	3.381	5.222
United Kingdom	126.604	168.760	206.773	162.384	150.214	119.395	79.636	86.547
NON-E.U. COUNTRIES³	398.712	492.064	293.976	310.462	295.380	346.072	324.904	382.407
Russia	129.688 ⁴	80.740	15.875	16.567	19.567	24.482	13.772	19.735
Switzerland	7.902	3.942	3.000	8.733	5.817	6.401	3.735	3.363
Ukraine	6.758	18.270	3.214	4.039	8.106	9.247	3.158	7.206
Egypt	21.622	25.914	7.972	10.397	14.301	17.553	24.731	20.011
Jordan	10.575	16.483	13.257	11.859	11.704	16.754	12.365	11.028
Lebanon	40.940	51.783	25.253	25.392	28.372	31.814	32.671	37.544
Saudi Arabia	10.407	12.299	10.921	7.841	9.457	10.081	11.251	14.442
Syria	17.245	66.757	10.735	16.391	17.045	19.457	18.874	24.327
United Arab Emirates	34.527 ⁵	52.341	31.430	50.689	19.745	20.243	17.619	20.286
United States	11.789	23.083	17.932	8.223	6.498	7.989	13.665	13.300
Israel	17.718	20.061	12.965	13.354	10.574	13.751	16.669	21.072
COUNTRIES AND TERRITORIES NOT SPECIFIED	10.702	9.908	11.125	8.034	5.742	8.407
STORES AND PROVISIONS	78.076	116.759	193.344	206.358	169.462	231.651	135.960	163.330
TOTAL	949.311	1.011.260	1.228.742	1.111.758	1.082.669	1.190.369	970.447	1.136.788

Notes: 1. E.U. Countries consisting of Austria, Belgium, Bulgaria, Cyprus, Czech Republic, Denmark, Estonia, Finland, France, Germany, Greece, Hungary, Ireland, Italy, Latvia, Lithuania, Luxembourg, Malta, the Netherlands, Poland, Portugal, Romania, Slovakia, Slovenia, Spain, Sweden and the United Kingdom.

2. Including Federal Republic of Germany and Germany Democratic Republic.

3. Non-E.U. Countries are consisting of all other countries except the E.U Countries group and Countries and Territories not specified.

4. Including Ukraine.

5. Abu Dhabi, Dubai, Sharjah, Ajman, Uman al Qaiwain, Ras al Khaimah and Fujairah.

**TABLE E.6. EXPORTS/DISPATCHES OF DOMESTICALLY PRODUCED GOODS
(EXCL. STORES AND PROVISIONS)
BY BROAD ECONOMIC SECTOR/COMMODITY, 1995-2010**

(€000's)

Economic Sector/Commodity	1995	2000	2005	2006	2007	2008	2009	2010
AGRICULTURAL PRODUCTS (RAW)	115.614	58.762	93.416	94.267	120.091	116.649	82.679	86.212
MINERALS	583	2.669	5.293	10.733	11.938	7.162	6.136	4.707
INDUSTRIAL PRODUCTS OF AGRICULTURAL ORIGIN	49.854	48.232	72.588	72.235	69.752	81.199	79.964	93.771
INDUSTRIAL PRODUCTS OF MINERAL ORIGIN	3.908	18.444	5.811	7.361	19.032	23.745	18.016	24.598
INDUSTRIAL PRODUCTS OF MANUFACTURING ORIGIN	229.269	254.266	228.597	260.849	283.377	317.534	291.688	356.633
UNCLASSIFIED	137	282	461	185	46	275	144	270
TOTAL	399.364	382.657	406.165	445.629	504.236	546.565	478.627	566.191

F. AGRICULTURE, FORESTRY AND FISHING

- F.1. Agriculture
- F.2. Crop production
- F.3. Livestock production
- F.4. Economic Accounts of Agriculture
- F.5. Forestry
- F.6. Fishing

F. AGRICULTURE, FORESTRY AND FISHING

F.1. Agriculture

F.2. Crop production

F.3. Livestock production

F.4. Economic accounts of Agriculture

F.5. Forestry

F.6. Fishing

SCOPE

This section presents a comprehensive account of the developments in the broad agricultural sector. It provides data on gross output, inputs, value added, prices and production of main products, land use, exports, investments and employment.

COVERAGE

The information presented pertains to the broad agricultural sector, covering crop and livestock production, forestry and fishing, major division 1 of the 1968 U.N. International Standard Industrial Classification of All Economic Activities (ISIC) up to 1994 whereas from 1995 onwards the European Classification of Economic Activities (Nace Rev. 1.1) was adopted.

The data for the period 1960-mid 1974 refer to the whole of the country while as from mid 1974 the data series refers to agricultural activities in the Government controlled area due to the Turkish invasion and occupation of a large part of the country.

SOURCES OF DATA AND CHRONOLOGY OF SERIES

The sources of the data given in this part are the annual sample surveys, monthly inquiries and censuses conducted by the Statistical Service, as well as administrative records and data kept in other Departments such as the Ministries of Commerce, Industry and Tourism, Agriculture, Natural Resources and Environment etc. The series of data cover the period since 1960.

DEFINITIONS OF TERMS USED

Gross output is the value of characteristic agricultural products and other ancillary output produced during a calendar year irrespective of whether these products are sold to others, consumed, held as stock, or used for further processing by farmers. Producers' prices (farm gate prices) are used for the valuation of gross output.

Intermediate inputs refer to the value of goods and services used for agricultural production. The valuation of input items (seeds, fertilizers, feeding stuff, pesticides, irrigation costs etc.) is at cost to farmers (purchasers') prices.

Value added at market prices is the difference between the value of gross output and the value of inputs.

Quantity and price indices of crop and livestock production (as well as the indices of inputs) are computed by using the Laspeyres formula for the quantity indices and the Paasche formula for the price indices, the weights being the producers' prices for the quantity indices and the quantities produced for the price indices.

Employment: The data for the years 1960-1974 refer to the number of persons working for at least one third of the year on the farm, while for the period 1975-2008 the figures refer to the “full time equivalent” number of persons derived by dividing the total work input (in terms of time) by 260 man-days per year.

OTHER RELEVANT PUBLICATIONS AND SOURCES OF INFORMATION

More detailed and additional data can be obtained from the report “Agricultural Statistics” published annually by the Statistical Service, the reports pertaining to the Censuses of Agriculture and the annual reports of the Department of Agriculture, the Department of Forests and the Department of Fisheries. The Agricultural Research Institute also publishes studies on various agricultural aspects.

Further information on the policies, projects and measures implemented for agriculture can be found in the reports relating to the Development Plans prepared by the Planning Bureau and the Ministry of Agriculture, Natural Resources and Environment.

TABLE F.1.1. MAIN INDICATORS OF THE AGRICULTURAL SECTOR, 1960-2009

Indicator	Unit	1960	1990	1995	2000	2003	2005	2007	2008	2009 (pr.)
GROSS OUTPUT AND VALUE ADDED¹										
Gross Output at current prices	€mn	38,4	476,2	591,2	571,9	639,7	627,2	638,3	682,1	668,5
Value Added at current market prices	"	25,1	299,5	340,9	320,9	364,1	326,3	292,9	349,3	330,9
Share of G.D.P. at current market prices	%	16,0	7,2	5,3	3,4	3,3	2,5	1,9	2,0	1,9
INDICES OF AGRICULTURAL PRODUCTION										
Quantity Index	1995=100	46,8 ²	85,5	100,0	94,6	99,2	90,9	87,4	75,9	75,4
Price Index	1995=100	37,3 ²	93,5	100,0	105,9	113,2	121,2	128,8	156,7	150,5
FIXED CAPITAL FORMATION (TOTAL)¹										
(TOTAL) ¹	€mn	2,1	50,9	55,4	77,9	71,9	37,9	18,6	29,1	18,3
Construction (and land improvement works)	"	1,2	33,1	35,0	51,1	52,6	26,0	10,4	23,8	13,6
Machinery and equipment	"	0,9	9,1	9,7	13,0	13,0	13,0	3,8	3,2	2,9
Transport, vehicles and carriages	"	1,7	5,3	3,6	4,8	5,0	4,6	1,5	1,4	1,5
New tree plantations development	"	...	1,5	3,4	4,1	3,4	2,7	0,7	0,4	0,2
Breeding stock	"	...	1,9	3,6	5,0	-2,9	-8,4	-1,0	0,3	0,1
EMPLOYMENT¹										
Number of persons gainfully employed ³	000's	94,8	34,8	30,9	31,2	31,0	29,1	26,3	25,3	24,9
Share of total economically active population	%	40,3	12,6	10,1	9,4	8,7	7,8	6,6	6,3	6,2
EXPORTS										
Value of raw agricultural products exported	€mn	8,0	111,1	115,7	58,8	79,6	109,4	120,1	116,6	82,7
Share of total domestic exports	%	28,1	25,4	29,2	15,4	21,2	25,9	23,8	21,3	17,3
Main products: Potatoes	€mn	2,1	49,5	73,6	21,0	25,8	36,2	55,9	46,9	68,0
Citrus	"	3,1	37,4	28,7	21,9	32,5	35,4	29,2	29,4	23,1
Grapes	"	0,5	9,1	3,6	2,7	1,9	0,7	0,2	0,4	0,5
Vegetables	"	0,9	5,8	4,8	6,0	8,5	11,1	10,1	9,4	8,8

Notes: 1. The data of the fishing for the years 2000-2003 is not included in this table.

The figure for 2003 is the result of the Census of Agriculture 2003.

2. The base year for Quantity and Price Indices is 1980

3. The data for 1960 refer to the number of persons working for at least one third of the year on the farm whereas from the year 1990 onwards data refer to the "full-time working equivalent" number of persons employed.

CHART F.1. GROSS OUTPUT & VALUE ADDED OF THE AGRICULTURAL SECTOR, 1960-2009 (Current Prices)

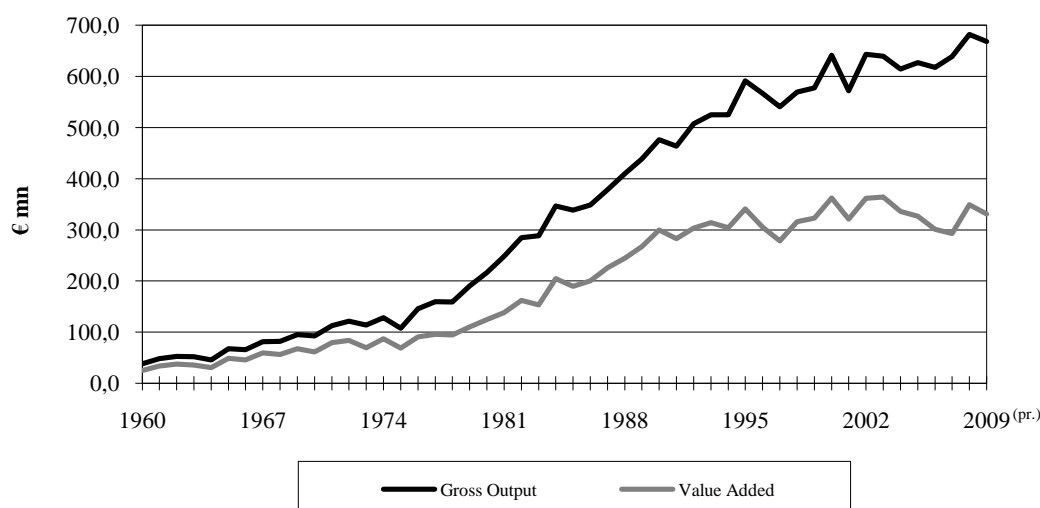

TABLE F.1.2. USE OF AGRICULTURAL LAND, 1960-2009

(Thousand Hectares)

Type of crop category and other uses	1960	1975	1985	1990	1995	2000	2003 ¹	2005	2006	2007	2008	2009 (pr.)
Temporary Crops	188,1	87,0	86,3	90,6	92,0	93,4	107,0	101,6	97,4	93,4	70,6	73,1
Cereals	141,8	57,1	53,5	57,5	60,9	51,5	72,7	62,1	59,2	43,6	38,7	31,2
Legumes	5,5	3,2	2,0	1,4	1,0	0,8	0,7	0,8	0,9	0,7	0,6	0,6
Industrial crops	2,8	0,5	1,1	0,9	0,5	0,4	0,4	0,3	0,3	0,2	0,1	0,0
Fodder crops	30,6	17,5	19,7	19,4	16,4	30,2	23,8	28,6	29,1	39,3	23,3	33,7
Vegetables & Melons	7,4	8,7	10,0	11,4	13,2	10,5	9,4	9,8	7,9	9,6	8,0	7,6
Permanent Crops	40,8	60,7	55,3	50,9	42,4	41,8	40,5	42,7	32,0	27,3	31,8	36,3
Vines	28,8	34,8	30,5	25,2	19,3	19,2	12,5	12,0	9,1	8,2	8,4	8,9
Citrus	4,3	4,0	6,7	7,5	7,2	5,5	4,8	5,2	5,1	4,6	4,2	4,9
Fresh fruit	0,5	3,6	3,1	3,3	4,0	3,6	3,9	4,2	4,4	4,2	3,4	3,9
Nuts	0,8	5,1	4,3	4,6	3,7	3,9	5,2	5,6	5,6	5,6	4,0	4,5
Other (olives, carobs)	6,4	13,2	10,7	10,3	8,2	9,6	14,1	15,7	16,9	12,9	11,7	14,1
TOTAL CROP AREA	228,9	147,7	141,6	141,5	134,4	135,2	147,5	144,3	129,4	120,7	102,4	109,4
Fallow Land	142,6	29,4	16,5	15,0	7,1	5,0	5,4	20,5	18,0	16,4	11,8	13,8
Grazing Land	6,0	3,2	4,5	4,2	1,5	1,1	0,4	0,4	0,5	1,9	1,4	0,4
Uncultivated and Deserted Land	55,0	52,3	48,8	47,9	57,5	56,0	40,8	37,2	38,8	33,9	29,6	25,7
TOTAL	432,5	232,6	211,4	208,6	200,5	197,3	194,1	202,4	195,8	181,1	145,3	149,3

Note: 1. Results of Agricultural Census 2003 (reference date: 1 October 2003)

TABLE F.1.3. USE OF IRRIGABLE AGRICULTURAL LAND, 1960-2009

(Thousand Hectares)

Type of crop category and other uses	1960	1975	1985	1990	1995	2000	2003 ¹	2005	2006	2007	2008	2009 (pr.)
Temporary Crops	14,2	13,0	16,3	20,0	18,7	19,9	13,3	13,5	11,0	11,8	9,0	8,7
Cereals	3,9	2,7	2,0	2,7	2,5	3,0	1,8	1,4	0,8	0,9	0,3	0,2
Legumes	1,7	0,8	1,0	1,0	0,7	0,5	0,3	0,3	0,3	0,2	0,1	0,1
Industrial crops	0,1	0,3	1,0	0,9	0,5	0,4	0,4	0,3	0,3	0,2	0,1	0,0
Fodder crops	1,1	0,5	2,3	4,0	1,8	5,5	1,4	1,7	1,7	0,9	0,6	0,8
Vegetables & Melons	7,4	8,7	10,0	11,4	13,2	10,5	9,4	9,8	7,9	9,6	8,0	7,6
Permanent Crops	5,9	10,7	14,4	16,1	16,8	15,9	19,2	21,4	21,6	18,0	15,4	17,0
Vines	1,1	2,7	2,5	2,4	2,1	2,5	2,0	1,8	1,2	1,0	1,0	1,1
Citrus	4,3	4,0	6,7	7,5	7,2	5,5	3,6	5,2	5,1	4,6	4,2	4,9
Fresh fruit	0,5	3,6	3,1	3,3	4,0	3,6	3,9	4,2	4,4	4,2	3,4	3,9
Nuts	0,0	0,4	0,5	1,1	1,0	1,2	1,2	1,2	1,2	1,0	0,8	0,9
Other (olives, carobs)	0,0	0,0	1,6	1,8	2,5	3,1	8,5	9,0	9,7	7,2	6,0	6,2
TOTAL CROP AREA	20,1	23,7	30,7	36,1	35,5	35,8	32,5	34,9	32,6	29,8	24,4	25,7
Fallow Land	0,0	2,0	0,8	0,3	2,0	1,5	0,2	1,0	1,0	0,7	0,5	0,6
Grazing Land	0,0	0,0	0,0	0,0	0,0	0,0	0,0	0,0	0,0	0,0	0,0	0,0
Uncultivated and Deserted Land	2,5	1,9
TOTAL	20,1	25,7	31,5	36,4	40,0	39,2	32,7	35,9	33,6	30,5	24,9	26,3

Note: 1. Results of Agricultural Census 2003 (reference date: 1 October 2003)

TABLE F.2.1. PRODUCTION OF MAIN CROPS, 1960-2009

(Tonnes)

Crop	1960	1975	1990	1995	2000	2003	2005	2006	2007	2008	2009 (pr.)
CEREALS											
Wheat	40.640	32.512	10.400	11.000	10.000	14.280	9.249	7.518	10.712	2.472	14.690
Barley	40.640	50.800	98.000	134.000	37.600	150.000	60.286	58.372	52.007	3.496	40.092
VEGETABLES											
Potatoes	72.200	117.760	185.900	234.000	117.000	127.500	152.500	127.500	155.500	115.000	110.000
Carrots	11.684	3.251	2.000	2.200	1.890	2.000	1.910	1.795	1.879	1.899	2.145
Tomatoes	9.144	18.796	31.300	38.000	35.600	35.000	34.106	30.302	29.386	23.443	27.430
Water melons	12.700	20.320	30.000	36.000	30.000	38.000	33.600	31.433	29.310	20.809	20.970
Sweet melons	5.588	4.572	8.500	9.000	9.200	10.700	10.140	10.181	10.070	9.577	10.250
Cucumbers	3.759	11.684	13.000	14.000	16.500	14.300	16.870	17.180	15.415	13.793	15.780
FRUIT AND OTHER TREE CROPS											
Grapes	101.600	172.720	156.000	118.000	108.018	80.360	50.986	39.980	33.892	32.381	26.310
Oranges	42.600	32.512	63.000	55.000	42.700	42.702	48.259	46.792	42.113	37.847	41.854
Lemons	6.000	11.176	43.000	28.500	20.900	18.000	20.065	17.692	14.154	15.214	14.150
Grapefruit	10.600	35.560	81.000	73.500	28.100	32.042	31.500	30.832	26.700	27.527	28.130
Apples	1.371	9.144	8.150	9.300	11.300	9.500	10.781	10.742	8.594	6.543	6.640
Pears	304	1.727	1.100	1.000	1.200	620	1.109	1.100	1.138	1.230	1.730
Peaches	355	2.540	1.500	2.250	3.500	3.800	4.030	4.000	4.111	4.153	4.780
Cherries	558	1.625	900	1.300	1.070	680	588	579	582	501	580
Bananas	356	2.642	8.300	10.500	8.500	10.200	7.089	7.000	7.100	5.650	5.770
Almonds	2.642	3.048	1.900	3.500	1.800	650	909	660	668	432	550
Olives	6.299	13.208	10.500	13.500	21.000	17.765	16.415	23.400	11.639	15.573	13.660
Carobs	45.720	20.320	9.400	9.640	7.300	6.550	6.942	5.650	3.839	6.519	5.480

LIVESTOCK PRODUCTION

TABLE F.3.1. PRODUCTION OF MAIN LIVESTOCK PRODUCTS, 1960-2009

(Tonnes)

Year	Meat					Milk			Eggs
	Beef	Sheep	Goats	Pork	Poultry	Cows	Sheep	Goats	
1960	2.032	2.642	1.118	1.422	2.032	10.058	12.700	9.652	3.478
1965	2.642	3.048	1.524	3.150	4.267	13.716	14.224	16.256	5.292
1970	3.048	4.348	3.607	12.192	9.347	18.796	18.796	27.432	7.182
1974	2.032	4.318	2.591	14.732	8.026	18.288	20.320	29.464	5.897
1975	1.372	2.032	1.575	12.192	7.112	12.700	12.192	18.288	4.914
1980	2.022	3.137	2.200	15.321	9.997	33.325	16.866	21.692	6.309
1985	2.750	4.200	3.230	23.600	12.550	63.500	20.500	23.400	6.819
1990	4.100	3.900	4.200	31.400	20.800	100.000	20.400	21.500	9.450
1995	5.030	3.770	4.050	42.800	28.000	139.000	18.900	23.000	9.526
1996	4.900	3.670	4.070	45.600	29.800	138.000	18.500	23.800	10.206
1997	5.400	3.830	4.250	46.100	31.800	133.200	19.500	25.100	9.223
1998	4.000	4.590	5.250	47.200	31.000	134.000	17.500	26.400	10.584
1999	3.950	4.450	6.300	49.150	33.150	132.500	17.000	28.500	10.622
2000	4.450	4.220	6.300	52.250	32.300	146.600	18.000	29.200	10.584
2001	3.900	4.240	6.750	50.700	33.800	141.500	21.800	36.200	11.190
2002	3.800	4.810	7.770	51.800	34.800	141.400	22.150	37.040	12.320
2003	4.003	3.129	4.832	54.313	33.061	162.340	19.000	39.000	8.888
2004	3.804	2.653	4.337	55.215	32.392	151.220	21.000	41.000	9.437
2005	4.182	2.575	4.278	54.684	33.227	147.300	16.590	29.530	9.457
2006	4.003	2.989	4.196	52.512	26.943	148.630	15.500	23.670	9.087
2007	3.920	3.094	4.013	54.978	28.799	144.100	15.690	23.690	8.577
2008	4.248	3.337	3.874	59.173	28.727	152.264	18.136	24.581	9.880
2009	3.961	2.747	2.739	58.102	27.134	150.980	19.956	21.645	9.825

TABLE F.3.2. ANIMAL POPULATION BY TYPE, 1960-2009

(000's)

Year	Cattle	Sheep and lamb	Goats and kids	Pigs	Poultry
1960	31,0	410,0	148,9	26,4	1.400
1965	34,5	400,0	267,0	50,0	2.300
1970	35,5	435,0	360,0	115,0	3.354
1974	15,5	210,0	200,0	114,0	1.650
1975	14,7	225,0	210,0	121,0	1.900
1980	24,4	300,0	223,0	173,4	2.200
1985	42,1	325,0	225,0	201,5	2.400
1990	54,6	290,0	205,0	277,9	2.900
1995	68,1	250,0	220,0	374,1	3.400
1996	70,1	252,0	240,0	399,5	3.500
1997	62,4	245,0	302,0	414,8	3.600
1998	55,8	240,0	322,0	431,3	3.600
1999	54,0	233,0	346,0	418,5	3.200
2000	54,2	246,0	378,6	408,4	3.600
2001	53,6	296,6	427,1	451,3	3.400
2002	58,3	294,0	459,5	491,4	3.590
2003 ¹	58,9	264,6	407,9	488,1	3.473
2004	60,5	279,0	378,0	470,5	3.068
2005	57,8	268,9	329,3	429,7	2.822
2006	56,3	272,2	344,9	452,6	2.763
2007	54,9	259,4	339,0	450,3	2.800
2008	55,8	267,3	318,4	464,9	2.904
2009	54,9	300,2	214,2	463,3	3.010

Note: 1. Results of Agricultural Census 2003 (reference date: 1 October 2003).

ECONOMIC ACCOUNTS OF AGRICULTURE

TABLE F.4.1. GROSS OUTPUT BY SUB-SECTOR, 1960-2009

(Current prices)

(€000's)

Year	Crops	Livestock	Forestry	Fishing	Other (hunting, ancillary and other production)	TOTAL
1960	22.186	11.535	246	232	4.265	38.464
1965	43.443	19.083	361	424	4.321	67.632
1970	51.668	33.494	381	815	6.371	92.730
1974	76.260	43.255	598	1.333	6.459	127.905
1975	63.998	35.295	764	1.095	6.708	107.859
1980	125.313	67.613	2.394	3.371	17.744	216.435
1985	185.336	110.306	2.947	8.206	31.440	338.236
1990	258.581	160.734	5.433	16.109	35.310	476.167
1995	315.167	210.918	4.726	19.136	41.278	591.225
1996	300.375	217.038	4.623	23.512	45.109	590.658
1997	259.871	231.729	4.326	25.014	51.381	572.321
1998	294.387	235.845	3.767	25.494	35.589	595.082
1999	297.488	236.362	3.916	28.515	39.715	605.996
2000	278.584	248.974	3.530	27.850	40.785	599.722
2001	312.317	273.923	3.834	27.461	50.911	668.446
2002	314.266	279.826	3.665	29.125	45.429	672.311
2003	291.113	287.745	3.660	24.990	54.238	661.753
2004	282.907	306.125	3.241	41.000	42.529	676.143
2005	282.517	287.750	3.205	40.896	53.736	668.104
2006	278.830	288.120	3.349	39.975	47.393	657.666
2007	293.469	292.001	3.990	44.034	48.815	682.310
2008	284.372	338.105	3.257	43.267	56.392	725.393
2009	289.304	331.419	2.240	25.142	45.507	693.612

TABLE F.4.2. VALUE ADDED BY SUB-SECTOR, 1960-2009

(Current prices)

(€000's)

Year	Crops	Livestock	Forestry	Fishing	Other (hunting, ancillary and other production)	TOTAL
1960	16.924	6.207	183	203	1.640	25.158
1965	35.293	10.749	256	366	1.808	48.472
1970	38.726	19.449	289	743	2.274	61.481
1974	60.835	21.576	431	1.246	2.681	86.768
1975	50.160	15.102	562	953	2.322	69.100
1980	93.290	21.426	1.541	3.118	5.165	124.541
1985	129.984	36.501	2.001	7.702	13.454	189.642
1990	200.459	64.820	3.831	14.263	16.134	299.507
1995	230.391	74.403	3.448	14.523	18.130	340.895
1996	211.488	69.243	3.392	17.857	20.965	322.944
1997	177.150	77.480	3.151	18.716	27.833	304.331
1998	208.765	88.713	2.595	18.332	15.704	334.108
1999	210.055	93.895	2.817	21.136	16.411	344.316
2000	195.021	103.648	2.440	19.393	19.709	340.212
2001	227.573	107.996	2.575	19.054	23.900	381.099
2002	224.921	113.592	2.486	20.496	20.956	382.452
2003	197.437	127.876	2.332	17.404	36.428	381.476
2004	184.368	122.463	1.919	28.339	20.700	357.790
2005	192.581	99.942	2.141	27.415	31.638	353.716
2006	177.075	94.775	2.131	27.081	26.794	327.857
2007	193.302	72.585	2.264	30.586	24.739	323.476
2008	190.237	124.461	1.629	30.626	32.929	379.882
2009	189.320	122.470	1.142	18.679	28.753	360.364

TABLE F.4.3. QUANTITY INDICES OF AGRICULTURAL PRODUCTION, 1996-2009

(1995=100)

Category	1996	1999	2000	2003	2004	2005	2006	2007	2008	2009
CROP PRODUCTS	97,7	97,9	81,0	87,7	88,7	83,9	79,9	77,3	57,3	62,5
Temporary crops	98,2	97,6	68,8	87,1	82,0	82,3	74,9	78,6	49,6	40,4
Cereals	97,6	88,2	34,0	113,8	77,1	49,1	46,8	44,9	4,8	39,8
Legumes	95,9	100,0	85,6	80,6	90,0	90,2	89,5	89,2	93,6	96,1
Industrial crops	107,7	146,8	100,4	103,6	110,9	111,4	57,4	51,2	15,2	15,4
Flowers	115,3	194,1	84,7	95,9	106,4	104,2	79,7	80,3	76,3	85,6
Fodder crops	109,4	150,5	110,3	140,0	139,4	141,5	141,0	191,4	27,6	27,7
Straw	85,7	92,8	33,5	102,1	101,0	100,9	96,1	46,4	8,8	47,3
Potatoes	97,5	69,0	50,0	54,6	56,3	65,2	54,6	66,5	49,3	47,1
Vegetables	96,3	112,6	102,4	95,7	96,4	95,7	96,1	92,0	80,8	88,1
Melons	98,3	113,6	89,9	110,2	93,3	100,0	96,3	92,0	74,7	77,5
Permanent crops	94,6	95,4	101,8	87,9	102,2	86,8	88,4	74,0	69,0	68,2
Grapes	96,3	78,6	85,8	66,4	91,2	44,4	33,3	27,9	26,3	21,9
Citrus	89,6	88,0	85,0	82,7	97,1	95,9	92,4	84,1	74,1	77,6
Other fresh fruit	101,1	116,0	109,8	95,3	98,2	102,4	102,2	95,0	82,9	85,0
Dry nuts	57,0	60,1	77,5	58,4	48,4	55,5	44,1	48,8	38,6	48,5
Olives	92,6	103,7	155,6	131,6	167,7	121,6	173,3	101,5	115,4	101,2
Carobs	139,7	85,7	115,9	104,0	99,2	110,2	89,7	60,9	103,5	87,0
LIVESTOCK PRODUCTS	102,6	111,9	115,2	116,7	120,1	109,1	101,0	102,8	104,4	100,7
Meat	103,8	117,8	118,4	114,4	120,2	112,4	102,4	105,8	110,8	101,4
Beef	97,4	78,5	88,5	79,6	75,6	83,1	79,6	77,9	144,3	134,5
Mutton and lamb	98,0	117,4	111,1	83,0	71,3	69,7	80,9	83,1	153,6	128,5
Goat and kid	101,4	156,6	156,1	122,1	107,4	105,8	103,5	98,9	163,6	117,4
Pork	106,5	114,8	122,1	126,9	129,0	127,8	122,7	128,5	236,2	231,9
Poultry	106,4	118,4	115,4	118,1	155,7	118,7	96,2	102,9	175,3	165,5
Milk	99,9	98,8	106,7	121,8	120,7	105,6	100,7	98,9	106,1	104,8
Cows	99,6	95,3	105,5	116,8	108,8	106,0	106,9	103,7	187,2	105,6
Sheep	97,9	89,9	95,2	100,5	111,1	87,8	82,0	83,0	164,0	175,0
Goats	103,5	123,9	127,0	169,6	178,3	128,4	102,9	103,0	182,6	160,8
Eggs	107,1	111,5	111,1	108,4	110,2	75,1	72,1	68,1	134,0	133,2
Other livestock products (wool, honey, hides and skins, manure)	92,3	99,7	124,8	135,2	122,2	130,9	124,1	130,2	11,1	62,4
TOTAL	99,6	103,4	94,6	99,2	101,1	90,9	88,2	87,4	75,9	75,4

CHART F.2. QUANTITY INDICES OF AGRICULTURAL PRODUCTION, 1996-2009
(1995=100)

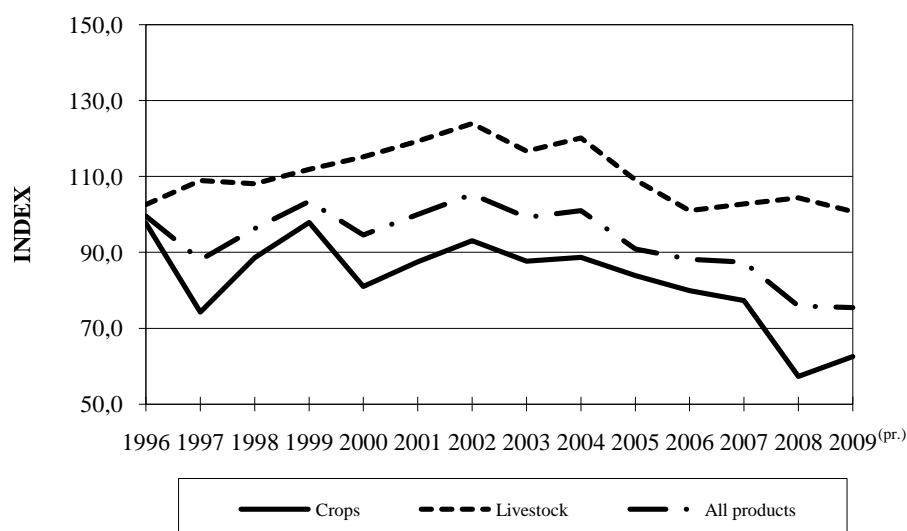
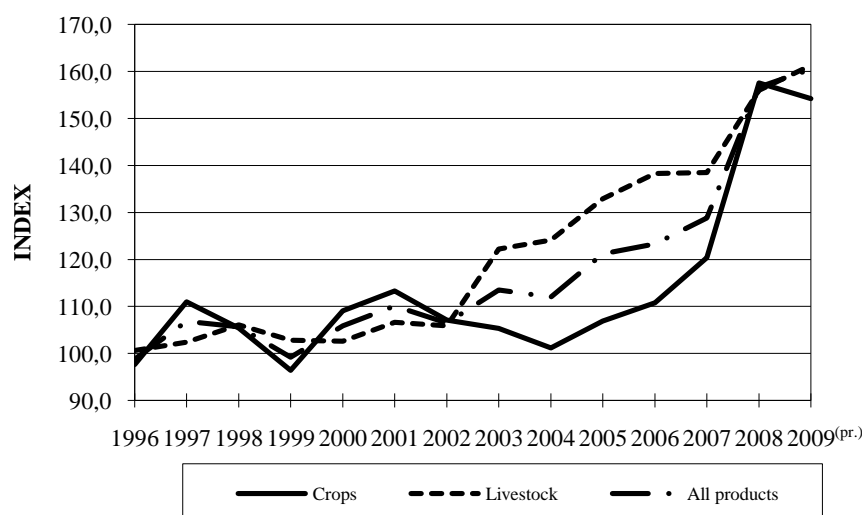

TABLE F.4.4. PRICE INDICES OF AGRICULTURAL PRODUCTION, 1996-2009

(1995=100)

Category	1996	1999	2000	2003	2004	2005	2006	2007	2008	2009 (pr.)
CROP PRODUCTS	97,6	96,4	109,1	105,3	101,2	106,9	110,8	120,4	157,6	154,2
Temporary crops	92,3	89,4	104,1	94,0	92,0	99,0	104,6	110,7	150,5	148,9
Cereals	100,8	107,2	106,2	107,2	79,8	70,8	80,7	74,3	149,1	80,5
Legumes	108,6	106,7	132,9	126,4	130,6	129,4	136,0	156,7	186,2	203,5
Industrial crops	108,6	98,3	115,5	105,0	106,1	115,6	111,3	133,5	136,8	138,0
Flowers	117,4	119,9	120,2	117,4	144,6	142,6	142,9	144,7	148,0	150,3
Fodder crops	100,5	52,9	59,9	60,4	55,4	56,5	58,7	54,0	122,9	135,5
Straw	116,7	53,2	50,4	49,6	49,8	49,7	49,7	56,1	89,6	107,3
Potatoes	74,2	83,5	93,7	79,0	76,3	97,7	111,9	104,3	116,7	95,3
Vegetables	100,4	98,0	119,4	116,4	119,4	127,6	131,6	153,9	187,0	177,7
Melons	96,8	78,4	117,6	78,1	100,3	96,8	101,6	138,3	149,1	103,4
Permanent crops	106,4	105,2	112,4	121,2	110,6	115,9	115,6	134,4	165,2	167,0
Grapes	113,9	121,0	123,5	129,6	91,3	85,4	100,1	115,3	126,8	128,2
Citrus	120,7	126,7	134,2	153,5	160,6	169,3	174,6	195,2	165,2	185,4
Other fresh fruit	95,9	84,1	94,0	111,7	107,0	95,2	97,3	110,2	133,4	145,2
Dry nuts	105,7	92,2	90,9	95,5	96,0	113,8	94,5	96,5	97,6	96,2
Olives	98,3	116,0	119,6	98,9	82,6	104,6	89,0	110,6	139,9	116,3
Carobs	78,4	51,6	61,4	71,2	71,9	73,2	104,6	124,8	99,1	101,0
LIVESTOCK PRODUCTS	100,6	102,8	102,6	122,2	124,1	132,9	138,3	138,5	156,0	161,3
Meat	99,2	96,7	97,9	118,4	117,0	127,7	134,6	133,1	142,0	150,6
Beef	89,4	110,6	113,5	129,3	132,5	139,8	139,0	134,1	136,8	143,3
Mutton and lamb	96,4	99,8	103,7	118,2	112,8	120,3	129,0	109,8	117,2	121,7
Goat and kid	98,2	102,4	106,5	117,7	111,2	116,0	124,7	106,6	114,5	126,0
Pork	102,6	85,5	85,5	129,9	145,3	148,7	159,0	145,0	148,7	152,1
Poultry	99,2	100,7	101,3	104,1	109,1	110,8	111,8	134,5	151,3	149,5
Milk	103,8	119,2	115,6	141,9	149,0	154,2	157,9	160,3	185,0	187,2
Cows	105,0	126,6	125,9	166,9	176,3	176,3	178,4	179,1	213,1	215,2
Sheep	100,0	105,9	97,3	108,8	115,7	117,9	118,7	124,5	134,4	134,2
Goats	104,4	111,1	102,2	104,4	115,1	120,4	121,3	128,9	139,9	142,1
Eggs	98,1	109,3	109,3	87,6	111,1	141,1	145,7	158,5	184,8	180,1
Other livestock products (wool, honey, hides and skins, manure)	106,5	99,7	90,8	90,8	89,3	77,8	68,5	76,6	390,9	113,3
TOTAL	98,8	99,2	105,9	113,2	112,0	121,2	123,3	128,8	156,7	160,5

CHART F.3. PRICE INDICES OF AGRICULTURAL PRODUCTION, 1996-2009
(1995=100)



ECONOMIC ACCOUNTS OF AGRICULTURE

TABLE F.4.5. PRICE INDICES OF AGRICULTURAL INPUTS, 1996-2009

(1995=100)

Item	1996	1999	2000	2003	2004	2005	2006	2007	2008	2009 (pr.)
Feeding stuff	106,6	89,6	99,2	98,8	128,0	125,5	130,7	129,3	105,8	108,1
Seeds	105,9	112,8	113,8	129,7	117,6	116,1	109,0	133,2	153,4	175,3
Fertilizers	103,4	110,5	123,0	126,3	130,3	134,6	145,4	163,1	204,7	203,8
Machinery expenses and maintenance	102,7	116,8	127,4	168,8	190,4	189,3	184,3	189,2	119,5	123,1
Irrigation costs	103,1	120,6	134,5	176,8	188,2	166,7	184,6	180,8	136,3	138,3
Pesticides	99,1	109,4	107,2	97,4	97,3	113,3	116,5	115,8	61,0	63,2
Ancillary production costs	103,4	112,5	105,4	111,1	120,9	122,8	126,6	123,0	92,5	93,4
Forestry costs	102,7	97,2	108,7	96,8	98,3	90,2	103,1	105,9	224,5	121,3
Hunting costs	101,1	112,5	73,3	68,7	109,9	107,7	129,8	114,1	86,2	87,0
Miscellaneous costs	103,9	111,4	119,8	114,8	123,2	127,5	136,0	133,8	108,0	108,6
TOTAL	104,6	101,7	108,5	112,1	131,2	130,0	135,5	136,1	109,4	111,2

TABLE F.4.6. VOLUME INDICES OF AGRICULTURAL INPUTS, 1996-2009

(1995=100)

Item	1996	1999	2000	2003	2004	2005	2006	2007	2008	2009 (pr.)
Feeding stuff	101,0	114,5	102,0	113,1	98,2	106,2	104,3	123,4	154,6	146,3
Seeds	99,3	93,2	85,8	93,1	85,8	79,4	94,7	77,3	60,2	78,5
Fertilizers	102,2	85,7	65,6	77,0	75,4	72,5	70,6	68,8	54,2	55,1
Machinery expenses and maintenance	101,8	73,1	70,0	70,0	80,2	70,7	82,7	81,3	84,5	85,3
Irrigation costs	107,4	100,8	84,0	67,4	70,6	75,4	89,8	79,8	144,5	141,2
Pesticides	101,4	86,8	86,9	96,5	106,3	80,1	96,0	92,8	138,2	138,9
Ancillary production costs	98,4	69,9	73,1	88,0	68,2	72,1	61,3	70,7	67,8	68,1
Forestry costs	93,8	88,5	78,4	107,2	105,2	92,5	92,5	127,4	56,8	57,3
Hunting costs	113,3	163,3	161,7	177,4	133,6	147,7	74,3	104,5	144,7	144,1
Miscellaneous costs	103,4	117,6	122,8	106,7	126,5	112,3	104,4	113,3	136,0	127,8
TOTAL	102,2	102,8	95,5	100,0	94,8	94,2	95,2	103,3	123,9	122,8

ECONOMIC ACCOUNTS OF AGRICULTURE

TABLE F.4.7. QUANTITY OF EXPORTS OF AGRICULTURAL PRODUCTS, 1960-2009

(Tonnes)

Products	1960	1970	1980	1990	1995	2000	2005	2006	2007	2008	2009
Oranges	28.733	77.695	20.899	32.970	24.094	13.715	11.912	7.687	6.293	7.245	4.976
Lemons	5.463	20.164	12.335	25.939	16.096	10.540	9.404	5.019	4.924	4.280	2.412
Grapefruit	9.383	34.441	36.684	54.731	41.409	16.239	18.049	17.873	13.648	13.468	12.140
Potatoes	54.259	160.602	161.698	146.074	186.911	71.846	108.042	85.133	112.423	89.216	79.766
Carrots	10.423	15.805	6.335	132	9	0	0	32	0	4	0
Grapes, fresh	4.694	10.275	15.365	10.890	4.931	3.804	560	291	121	244	253
Grapes, dried	5.892	6.431	3.837	3.386	596	0	0	0	0	0	0
Barley unmilled	1	529	5.001	2.000	0	0	0	0	0	0	0
Melons and watermelons	3.807	1.106	3.771	2.330	956	685	940	604	181	75	95
Eggs in shell (dozen)	0	248	939	144	25	3	0	0	0	0	0
Other

TABLE F.4.8. VALUE OF EXPORTS OF AGRICULTURAL PRODUCTS, 1960-2009

(€000's)

Products	1960	1970	1980	1990	1995	2000	2005	2006	2007	2008	2009
Oranges	1.944	6.293	4.143	10.807	7.101	4.150	4.998	3.224	2.590	3.201	2.112
Lemons	473	2.785	3.819	8.548	5.823	4.242	4.263	2.414	3.064	2.584	1.383
Grapefruit	564	3.064	5.953	15.377	11.367	5.051	8.910	9.191	6.778	6.631	5.867
Potatoes	2.091	11.135	21.670	49.541	73.593	21.064	36.173	39.833	55.902	46.880	38.094
Carrots	535	1.165	1.102	44	7	0	0	21	0	3	0
Grapes, fresh	514	2.079	7.699	9.015	3.540	2.667	666	367	200	420	491
Grapes, dried	538	723	2.462	1.902	589	0	0	0	0	0	0
Barley unmilled	2	36	1.427	735	0	0	0	0	0	0	0
Melons and watermelons	190	126	660	771	210	186	437	239	113	77	72
Eggs in shell (dozen)	0	208	1.692	372	232	3	0	0	0	0	0
Other	1.199	2.563	6.952	13.985	13.151	21.399	53.866	38.978	51.445	56.853	34.660
TOTAL VALUE (FOB)	8.051	30.177	57.578	111.097	115.615	58.763	109.313	94.267	120.091	116.649	82.679

TABLE F.5.1. PRODUCTION OF SOFT WOOD, 1960-2009

(In Cubic Metres round over bark)

Year	Construction	Box-shooks	Chipboard	Pitrops, Matting Poles etc.	Firewood	Other	Total
1960	25.157	...	0	1.963	11.844	16	38.980
1965	37.383	...	0	560	11.166	750	49.859
1970	7.349	22.519	0	1.217	9.817	281	41.183
1974	15.499	18.767	0	152	3.913	129	38.460
1975	22.399	30.099	0	2.938	13.788	215	69.439
1980	25.987	14.251	19.382	160	13.473	17	73.270
1985	25.558	8.072	21.502	32	14.193	25	69.382
1990	29.442	5.472	11.702	11	13.091	63	59.781
1995	18.846	5.100	11.670	16	10.343	51	46.026
1996	19.307	5.292	9.193	11	9.100	0	42.903
1997	16.645	4.865	7.987	6	8.986	3	38.492
1998	14.192	3.225	8.182	26	7.127	3	32.755
1999	14.686	4.342	8.616	11	7.430	9	35.094
2000	10.051	3.803	3.876	43	5.908	0	23.681
2001	6.376	6.964	0	23	7.286	0	20.649
2002	6.827	4.365	0	42	5.505	1	16.740
2003	5.721	3.082	0	18	4.616	1	13.438
2004	5.189	2.445	0	14	3.147	1	10.796
2005	4.383	1.706	0	2	3.297	1	9.389
2006	3.754	1.152	0	40	2.419	0	7.365
2007	11.022	3.176	0	37	8.464	0	22.699
2008	11.217	4.032	0	81	7.445	161	22.936
2009	5.367	763	0	38	3.620	0	9.788

Note: - For the years 1960-1965 construction timber includes box-shooks.

TABLE F.5.2. PRODUCTION OF HARD WOOD, 1960-2009

(In Cubic Metres round over bark)

Year	Construction	Box-shooks	Chipboard	Pitrops, Matting Poles etc.	Firewood	Other	Total
1960	401	...	0	289	2.883	47	3.620
1965	633	...	0	198	4.470	271	5.572
1970	629	988	0	177	3.207	362	5.363
1974	496	216	0	6	1.053	77	1.848
1975	61	91	0	83	1.653	222	2.110
1980	530	437	0	54	1.274	61	2.356
1985	1.441	495	0	107	2.753	27	4.823
1990	722	375	0	145	1.822	2	3.066
1995	732	142	0	0	899	28	1.801
1996	911	384	0	18	974	198	2.485
1997	563	418	0	3	704	0	1.688
1998	700	699	0	0	1.188	0	2.587
1999	290	265	176	15	609	2	1.357
2000	399	319	0	7	731	0	1.456
2001	437	558	0	3	726	0	1.724
2002	825	421	0	2	873	0	2.121
2003	283	322	0	2	608	0	1.215
2004	332	289	0	2	882	0	1.505
2005	385	619	0	1	1.441	0	2.446
2006	360	283	0	3	1.102	0	1.748
2007	171	160	0	0	988	0	1.319
2008	390	457	0	13	909	41	1.810
2009	378	1.111	0	7	1.003	0	2.499

Note: - For the years 1960-1965 construction timber includes box-shooks.

TABLE F.6.1. MAIN INDICATORS OF THE FISHING SECTOR, 1995-2009

Indicator	Unit	1995	2000	2003	2004	2005	2006	2007	2008	2009
GROSS OUTPUT AND VALUE ADDED										
<i>At current prices:</i>										
Gross Output	€000's	19.136	27.850	24.886	41.000	40.896	39.975	44.034	43.267	25.142
Intermediate Inputs	€000's	4.613	8.458	7.586	12.661	13.481	12.895	13.448	12.641	6.463
Value Added	€000's	14.523	19.393	17.300	28.339	27.415	27.081	30.586	30.626	18.679
% of value added to gross output	%	75,9	69,6	69,5	69,1	67,0	67,7	69,5	70,8	74,3
<i>At constant (1995) prices:</i>										
Gross Output	€000's	19.136	34.478	29.229	41.982	41.070	42.702	41.429	42.380	24.715
Intermediate Inputs	€000's	4.613	7.497	6.189	10.040	10.494	9.047	9.705	9.864	5.982
Value Added	€000's	14.523	26.981	23.041	31.942	30.576	32.802	31.724	32.516	18.733
% of value added to gross output	%	75,9	78,3	77,5	75,7	74,4	76,8	76,6	76,7	75,8
INDICES OF FISHING PRODUCTION (1995=100)										
<i>Output:</i>										
Quantity index		100,0	180,2	152,7	219,4	214,2	223,1	216,5	221,5	193,0
Price index		100,0	80,8	85,5	97,7	99,8	93,6	106,3	75,3	68,1
<i>Inputs:</i>										
Quantity index		100,0	162,5	134,0	218,0	227,5	215,0	210,4	213,8	198,2
Price index		100,0	112,8	122,6	126,1	128,5	130,2	138,6	128,2	131,1
EMPLOYMENT										
Number of persons (full-time equivalent)	No.	1.136	1.234	1.300	1.300	1.200	1.150	1.200	1.441	1.213
% of total economically active population	%	0,4	0,4	0,4	0,4	0,3	0,3	0,3	0,4	0,3

TABLE F.6.2. FISH CAUGHT AND IMPORTS OF FISH, 1960-2009

Year	Fish caught		Fish imported (excl. tinned fish)			
			Fish fresh or chilled		Fish frozen	
	Quantity (tons)	Value (€000's)	Quantity (tons)	Value (€000's)	Quantity (tons)	Value (€000's)
1960	514	232
1970	1.416	810
1974	1.207	1.321
1975	942	1.095
1980	1.325	3.286	113	152	1.431	1.066
1985	2.433	8.048	166	460	1.298	2.129
1990	2.741	12.692	298	1.569	1.862	3.851
1995	3.022	16.673	448	2.185	2.599	7.357
1996	3.436	21.940	119	827	2.367	6.858
1997	3.377	22.039	63	665	2.317	6.841
1998	3.678	23.302	96	846	2.471	7.569
1999	3.744	23.487	88	959	2.182	6.564
2000	4.097	22.904	113	1.338	2.304	7.091
2001	4.129	21.872	125	1.577	2.579	7.954
2002	3.748	23.669	158	1.087	2.182	6.429
2003	3.599	22.258	283	1.657	2.790	4.121
2004	5.427	38.322	1.947	5.738	4.493	5.476
2005	5.474	38.990	2.058	11.111	5.473	15.501
2006	5.757	38.128	742	5.507	3.911	5.498
2007	5.642	41.526	1.102	7.617	3.598	5.644
2008	5.572	41.262	987	7.582	4.328	5.579
2009	4.676	23.841	978	7.958	5.478	5.473

G. INDUSTRY, CONSTRUCTION

G.1. Industry

G.2. Construction

G. INDUSTRY, CONSTRUCTION

G.1. Industry

SCOPE

This section provides data on the broad industrial sector, namely mining and quarrying, manufacturing, electricity supply, water supply, sewerage, waste management and remediation activities.

COVERAGE

The data presented in this report as from mid-1974 onwards refer only to the industrial activity in the Government controlled area. Data for previous years cover the whole country. The data do not cover manufacturing output of Government Departments. Cottage activities are not covered from 2008 onwards. The electricity sector covers only the Electricity Authority of Cyprus. The water supply sub-sector includes the activities of the Water Boards in the urban centres, the water purification plants at Choirokoitia, Kornos, Lemesos, Tersefanou and Asprokremmos and the units for desalination of water at Dhekelia, Larnaka and Moni. As from 1985 it also includes all activities for the supply of water in rural areas which were previously classified under local government. Sewerage activities include the Sewerage Boards, which are semi-government organizations, as well as the operation of wastewater treatment plants.

SOURCES OF DATA AND CHRONOLOGY OF SERIES

The data presented extend to the censuses of industrial production carried out for the years 1954, 1962, 1967, 1972, 1976, 1981, 1986, 1992 and 2000, the surveys on cottage industry for 1962 and 1972, the censuses on cottage industry for 1982 and 1992 and the industrial production surveys carried out annually since 1963. The detailed data from the censuses and surveys can be found in special issues and the annual reports on industrial statistics.

CLASSIFICATION SYSTEMS USED

Enterprises covered by the industrial surveys and censuses were classified according to their major kind of industrial activity, based on the principal category of goods produced. Data up to 1995 are presented according to the ISIC Rev. 2 classification system of the United Nations. From 1995 until 2008 data are presented according to the statistical classification of economic activities NACE Rev. 1.1. As from 2008 data are presented according to the statistical classification of economic activities NACE Rev. 2. This classification was prepared by the Statistical Office of the European Union (Eurostat). The application of the NACE Rev. 2 classification is compulsory for all EU member states and for all surveys in which statistical data on economic activities are collected. Data for production and price indices are presented according to the statistical classification of economic activities NACE Rev. 2.

The main differences between statistical classification systems ISIC Rev. 2 and NACE Rev. 1.1 are:

- (a) The manufacture of artificial teeth, dentures etc., according to NACE Rev. 1.1 is classified in manufacturing under the class 33.10 (manufacture of medical and surgical equipment and orthopaedic appliances), while according to ISIC Rev. 2 it was classified under the major division of services in the medical dental and other health services group.
- (b) Recycling is classified in manufacturing with the creation of division 37 covering recycling of metal waste and scrap as well as non-metal waste and scrap.

All other changes refer to reclassifications within sub-sectors of the manufacturing sector.

The main differences between statistical classification systems NACE Rev. 1.1 and NACE Rev. 2 are:

- (a) The publishing activities according to NACE Rev. 1.1 were classified in manufacturing, while according to NACE Rev. 2 they are classified under the major division of services.
- (b) The new sector of water supply, sewerage, waste management and remediation activities is created, which includes sewerage, waste management and remediation activities, which were previously classified under the major division of services.
- (c) Recycling is transferred from manufacturing to the new sector of water supply, sewerage, waste management and remediation activities with the name “materials recovery”.
- (d) Electricity now constitutes a separate sector.

DEFINITIONS OF TERMS USED

Enterprise refers to an economic unit which is a legal entity - a firm or self-employed engaging in industrial activities. It may consist of more than one industrial units located at various places.

Employment refers to the average number of all employees of the enterprise. It includes working proprietors, unpaid family workers (provided they worked for at least half the normal hours), apprentices and all other employees.

Gross Output is the value of goods produced, services rendered to others, net receipts from the sale of goods sold in the same condition as purchased, other receipts and changes in the value of work in progress at the end of the inquiry period. The valuation is at prices secured by the enterprise, excluding discounts, commissions and subsidies but including indirect taxes (excise duties and other indirect non-commodity taxes, such as motor vehicle licenses, etc.).

Value Added at Current Market Prices is the contribution to the Gross Domestic Product. It is derived by deducting from the value of gross output the aggregate costs of all materials, fuels, electricity, the amount paid to other firms for work given out, as well as the cost of non-industrial services rendered by others (e.g. telephone and postage charges, advertising, legal services, accounting and auditing, insurance etc.) and rents paid for buildings and machinery. It is the value added to materials and services by the process of production and constitutes the fund from which wages, salaries, rates, taxes, depreciation, interest and profit have to be met.

Value Added at Factor Cost is obtained by deducting from the value added at market prices all indirect taxes, that is, excise duties net of subsidies and all other indirect non-commodity taxes, such as motor vehicle licenses, municipality taxes, fees for business licenses, stamp duties etc.

Wages and Salaries include direct wages and salaries, overtime earnings, bonuses, value of receipts in kind, cost of living allowance, payment for days on leave and dismissal compensation. All payments are calculated prior to any deduction of income tax, social insurance and provident fund.

Expenditure on Fixed Assets refers to the net expenditure (purchases minus sales) on fixed assets purchased or manufactured by the enterprise for its own use. It also includes the cost of any major additions and alterations to existing fixed assets.

**TABLE G.1.1. ENTERPRISES, EMPLOYMENT, GROSS OUTPUT AND VALUE ADDED
BY DIVISION AT CENSUS YEARS, 1954-2000**

ISIC 1968 Code	Industry	Year	Enterprises	Persons Engaged	Gross Output (€000's)	Value Added (€000's)
	TOTAL INDUSTRY	1954	8.469	29.822	46.047	24.922
		1962	8.517	31.400	69.171	33.266
		1967	6.546	33.598	114.186	53.348
		1972	7.051	38.434	214.975	97.515
		1976	4.948	30.464	330.804	118.606
		1981	5.841	43.381	939.394	303.637
		1986	6.789	44.744	1.277.245	485.116
		1992	6.569	49.495	2.095.953	829.410
		2000	6.253	38.606	3.118.871	1.179.567
2	MINING AND QUARRYING	1954	355	6.716	16.541	14.465
		1962	364	5.437	13.110	9.329
		1967	181	5.149	21.470	16.153
		1972	181	3.887	24.860	15.752
		1976	203	2.332	20.218	12.406
		1981	213	1.511	31.869	16.720
		1986	117	950	24.835	12.919
		1992	110	650	27.056	14.328
		2000	98	649	46.987	28.399
23	Metal Mining	1954	4	4.114	14.527	12.948
		1962	10	3.909	10.219	7.084
		1967	13	4.059	16.560	12.018
		1972	14	2.718	11.856	7.195
		1976	11	1.339	8.299	5.039
		1981	11	527	4.911	2.843
		1986	6	112	1.647	456
		1992	1	105	637	251
		2000	0	0	0	0
29	Quarrying and Other Mining	1954	351	2.602	2.014	1.517
		1962	354	1.528	2.891	2.245
		1967	168	1.090	4.911	4.135
		1972	167	1.169	13.004	8.557
		1976	192	993	11.919	7.367
		1981	202	984	26.958	13.877
		1986	111	838	23.187	12.463
		1992	109	545	26.418	14.077
		2000	98	649	46.987	28.399

(cont'd)

TABLE G.1.1 (cont'd). ENTERPRISES, EMPLOYMENT, GROSS OUTPUT AND VALUE ADDED BY DIVISION AT CENSUS YEARS, 1954-2000

ISIC 1968 Code	Industry	Year	Enterprises	Persons Engaged	Gross Output (€000's)	Value Added (€000's)
3	MANUFACTURING	1954	8.097	22.213	28.467	9.534
		1962	8.140	25.125	51.707	20.688
		1967	6.349	27.346	85.473	31.963
		1972	6.856	33.299	176.663	73.179
		1976	4.730	26.836	288.277	97.454
		1981	5.613	40.373	833.316	261.818
		1986	6.656	42.415	1.143.162	408.679
		1992	6.443	47.397	1.892.630	710.888
		2000	6.146	36.422	2.699.840	955.978
31	Food, Beverages and Tobacco	1954	1.560	5.399	19.186	5.073
		1962	1.242	5.842	29.569	10.484
		1967	1.074	6.624	46.833	15.314
		1972	1.054	7.486	73.738	31.667
		1976	622	5.726	97.681	35.385
		1981	689	6.751	205.196	72.385
		1986	972	7.661	328.485	118.659
		1992	865	8.857	527.695	208.518
		2000	968	10.488	986.852	352.039
32	Textile, Wearing Apparel and Leather	1954	3.883	8.826	3.544	1.459
		1962	3.892	9.010	8.335	3.436
		1967	2.376	8.376	12.331	5.252
		1972	2.394	10.068	28.426	11.137
		1976	1.839	10.046	54.733	20.112
		1981	1.736	15.377	177.406	63.485
		1986	1.767	15.080	239.970	92.348
		1992	1.912	17.274	409.172	157.569
		2000	841	4.533	167.487	68.144
33	Wood and Wood Products Including Furniture	1954	1.372	3.054	2.148	981
		1962	1.453	3.842	3.957	1.857
		1967	1.449	4.224	7.255	2.807
		1972	1.530	5.424	15.417	7.256
		1976	963	3.051	16.597	7.485
		1981	1.503	5.144	57.587	25.600
		1986	1.697	5.839	106.145	46.954
		1992	1.540	5.741	156.498	68.672
		2000	1.568	5.159	210.855	95.977
34	Paper and Paper Products; Printing and Publishing	1954	89	743	689	384
		1962	108	888	1.459	762
		1967	133	1.161	3.161	1.545
		1972	190	1.498	7.614	3.323
		1976	160	1.388	13.947	4.834
		1981	211	2.434	50.450	17.137
		1986	273	2.218	63.543	24.631
		1992	265	2.641	119.453	49.999
		2000	398	2.964	177.276	78.936

(cont'd)

TABLE G.1.1 (cont'd). ENTERPRISES, EMPLOYMENT, GROSS OUTPUT AND VALUE ADDED BY DIVISION AT CENSUS YEARS, 1954-2000

ISIC 1968 Code	Industry	Year	Enterprises	Persons Engaged	Gross Output (€000's)	Value Added (€000's)
35	Chemicals and Chemical, Petroleum, Rubber and Plastic Products	1954	73	278	402	142
		1962	77	492	1.606	642
		1967	86	839	3.386	1.242
		1972	103	1.477	20.606	6.354
		1976	106	1.473	47.649	7.764
		1981	141	2.415	168.121	20.126
		1986	174	2.691	159.360	33.755
		1992	151	2.995	256.914	64.983
		2000	130	3.024	497.659	101.793
36	Non-Metallic Mineral Products	1954	305	1.606	1.064	601
		1962	337	1.798	3.323	1.861
		1967	180	2.191	5.826	3.134
		1972	213	2.496	12.056	6.168
		1976	156	1.540	29.839	11.490
		1981	188	2.556	77.577	27.799
		1986	238	2.450	80.192	33.513
		1992	242	2.870	150.301	62.759
		2000	332	2.725	247.515	100.324
38	Metal Products, Machinery and Equipment	1954	669	1.772	1.080	675
		1962	857	2.862	2.877	1.408
		1967	852	3.428	5.213	2.421
		1972	1.104	4.149	15.791	6.537
		1976	659	2.915	23.290	8.581
		1981	910	5.056	86.289	32.110
		1986	1.227	5.568	139.160	50.775
		1992	1.132	5.802	225.190	84.584
		2000	1.593	6.040	332.432	128.386
39	Other Manufacturing Industries n.e.c.	1954	146	535	355	219
		1962	174	391	581	237
		1967	199	503	1.468	248
		1972	268	701	3.016	736
		1976	225	697	4.540	1.803
		1981	235	640	10.689	3.176
		1986	308	908	26.307	8.044
		1992	336	1.217	47.407	13.804
		2000	316	1.489	79.763	30.379

(cont'd)

TABLE G.1.1 (cont'd). ENTERPRISES, EMPLOYMENT, GROSS OUTPUT AND VALUE ADDED BY DIVISION AT CENSUS YEARS, 1954-2000

ISIC 1968 Code	Industry	Year	Enterprises	Persons Engaged	Gross Output (€000's)	Value Added (€000's)
4	ELECTRICITY, GAS AND WATER	1954	17	893	1.039	923
		1962	13	838	4.354	3.250
		1967	16	1.103	7.243	5.232
		1972	14	1.248	13.452	8.584
		1976	15	1.296	22.309	8.746
		1981	15	1.497	74.210	25.099
		1986	16	1.379	109.248	63.519
		1992	16	1.448	176.268	104.194
		2000	9	1.535	372.045	195.191
4101	Electricity	1954	11	777	885	786
		1962	5	623	3.714	2.884
		1967	4	816	5.625	4.367
		1972	1	970	10.609	7.109
		1976	1	1.032	17.552	7.084
		1981	1	1.182	64.132	22.067
		1986	1	1.022	82.191	50.764
		1992	1	1.092	131.653	81.194
		2000	1	1.197	311.683	163.195
4102	Gas	1954	0	0	0	0
		1962	2	34	181	96
		1967	6	70	873	302
		1972	7	75	1.591	615
		1976	8	88	3.374	694
		1981	8	77	7.055	1.410
		1986	8	79	7.497	1.568
		1992	8	87	13.522	3.431
		2000	0	0	0	0
42	Water	1954	6	116	154	137
		1962	6	181	458	270
		1967	6	217	745	562
		1972	6	203	1.252	859
		1976	6	176	1.382	969
		1981	6	238	3.023	1.623
		1986	7	278	19.560	11.186
		1992	7	269	31.093	19.569
		2000	8	338	60.361	31.995

Notes: - Data exclude cottage industry.

- As from 1995, gas bottling is classified in retail trade (code 5151).

TABLE G.1.2a. EMPLOYMENT, GROSS OUTPUT, VALUE ADDED AND DOMESTIC EXPORTS OF THE MANUFACTURING SECTOR, 1962-2010

Year	Persons Engaged	Gross Output (€000's)	Value Added (€000's)	Domestic Exports of Manufactured Goods (F.O.B. €000's)
1962	27.525	52.172	21.035	3.991
1963	28.464	58.238	22.465	6.013
1964	26.528	59.068	22.894	5.292
1965	26.879	67.975	25.562	6.050
1966	28.330	76.356	28.752	7.993
1967	29.446	85.968	32.416	9.134
1968	30.810	94.908	37.287	12.063
1969	31.748	107.122	42.407	13.327
1970	33.102	120.180	48.758	13.592
1971	34.182	139.789	56.351	18.055
1972	35.249	177.614	73.743	21.016
1973	35.909	206.845	87.238	25.402
1974	28.822	207.915	77.950	31.194
1975	24.293	200.720	75.127	41.059
1976	28.341	289.992	98.475	81.540
1977	32.075	373.591	128.415	111.336
1978	35.672	440.243	158.287	119.358
1979	37.897	550.371	189.352	147.498
1980	39.884	691.439	228.001	183.688
1981	41.733	835.511	263.424	244.696
1982	42.455	915.083	298.107	240.146
1983	42.625	992.393	321.033	231.263
1984	43.982	1.132.724	367.676	293.046
1985	44.839	1.171.969	396.168	255.962
1986	43.805	1.146.237	410.934	215.132
1987	45.244	1.285.446	467.661	287.267
1988	47.254	1.433.611	527.341	319.790
1989	48.037	1.564.946	566.661	323.126
1990	48.546	1.709.946	618.126	324.855
1991	48.000	1.801.045	648.983	312.782
1992	48.147	1.894.453	712.256	300.266
1993	44.783	1.833.287	711.322	268.541
1994	43.902	1.969.196	766.409	283.445
1995 ¹	43.747	2.106.786	796.711	280.036
1995 ¹	44.047	2.214.397	801.578	280.036
1996	42.207	2.271.085	818.680	285.690
1997	40.679	2.334.792	845.930	301.291
1998	39.475	2.332.706	876.297	290.824
1999	37.904	2.437.896	910.401	284.998
2000	37.042	2.702.146	957.727	318.955
2001	37.700	2.800.259	999.023	344.847
2002	38.077	2.874.657	1.036.104	334.194
2003	38.057	2.923.357	1.076.991	295.152
2004	37.953	3.037.654	1.184.447	311.704
2005	36.976	3.079.438	1.193.036	309.024
2006	36.706	3.148.026	1.169.061	342.961
2007	37.058	3.409.818	1.225.325	374.192
2008 ¹	37.639	3.800.068	1.299.267	422.581
2008 ¹	36.166	3.669.142	1.249.775	383.164
2009	35.573	3.322.178	1.210.981	357.590
2010 ^(pr.)	34.621	3.253.943	1.167.820	417.291

Notes: - Data until mid-1974 refer to both Greek and Turkish establishments; as from mid-1974 onwards they refer only to the industrial activity in the Government controlled area.

- Data until 2008 according to NACE Rev. 1.1 include cottage industry.

1. Data up to 1995 were compiled on the basis of the ISIC Rev.2 classification, from 1995 to 2008 according to NACE Rev. 1.1 classification and from 2008 onwards according to NACE Rev. 2 classification.

TABLE G.1.2b. EMPLOYMENT, GROSS OUTPUT AND VALUE ADDED IN MINING AND QUARRYING, ELECTRICITY AND WATER SUPPLY, 1962-2010

Year	Persons Engaged			Gross Output (€000's)			Value Added (€000's)		
	Mining and Quarrying	Production and Distribution of Electricity	Collection, Purification and Distribution of Water	Mining and Quarrying	Production and Distribution of Electricity	Collection, Purification and Distribution of Water	Mining and Quarrying	Production and Distribution of Electricity	Collection, Purification and Distribution of Water
1962	5.437	623	181	13.110	3.714	458	9.329	2.884	270
1963	5.212	710	233	14.101	3.947	506	10.214	3.151	292
1964	3.664	687	185	11.632	3.972	461	8.391	3.224	290
1965	4.598	834	250	18.692	4.371	487	13.486	3.398	386
1966	5.072	800	255	21.065	4.695	562	15.208	3.542	466
1967	5.149	816	217	21.470	5.625	745	16.153	4.367	562
1968	5.249	861	221	23.794	6.500	789	17.535	4.601	596
1969	4.899	897	220	28.200	7.243	839	21.108	5.114	619
1970	4.898	933	221	29.808	8.196	1.068	21.516	6.043	706
1971	4.203	958	209	25.597	9.351	1.116	17.964	6.337	742
1972	3.887	970	203	24.860	10.609	1.252	15.752	7.109	859
1973	3.747	946	215	28.981	11.584	1.220	19.128	8.172	815
1974	3.472	981	219	22.820	14.140	1.119	15.326	7.526	767
1975	2.343	1.123	168	16.300	14.802	1.094	9.978	5.835	636
1976	2.332	1.032	176	20.218	17.552	1.382	12.406	7.084	969
1977	2.300	1.080	189	24.083	21.400	1.598	14.655	7.885	1.008
1978	2.020	1.092	196	25.378	23.517	1.850	14.836	10.168	1.189
1979	1.781	1.139	206	28.170	30.454	1.941	16.247	11.384	1.169
1980	1.735	1.174	221	32.293	43.287	2.683	16.994	14.340	1.598
1981	1.511	1.182	238	31.869	64.132	3.023	16.720	22.067	1.623
1982	1.273	1.169	249	29.583	72.474	5.756	14.952	25.407	3.173
1983	1.115	1.128	264	26.856	83.568	6.730	13.696	33.571	2.983
1984	1.068	1.099	262	25.943	102.043	8.734	13.735	42.701	3.672
1985	979	1.099	289	25.919	111.141	16.341	12.152	49.901	7.706
1986	950	1.022	278	24.835	82.191	19.560	12.919	50.764	1.186
1987	930	1.030	266	24.011	86.713	21.868	11.456	52.524	12.495
1988	910	998	256	24.414	88.311	23.290	12.070	59.353	13.770
1989	720	1.011	246	21.923	99.600	25.222	10.542	61.754	15.560
1990	712	1.035	262	22.986	111.401	28.790	11.376	68.248	17.863
1991	692	1.060	267	24.464	124.446	24.785	12.890	77.126	15.169
1992	650	1.092	269	27.056	131.653	31.093	14.328	81.194	19.569
1993	675	1.112	282	32.322	140.690	34.030	17.662	89.833	21.328
1994	725	1.120	299	35.852	150.547	39.845	21.207	92.630	25.248
1995	705	1.123	310	33.694	171.494	45.403	19.194	111.749	28.646
1996	610	1.170	313	34.838	185.611	47.817	19.495	117.159	29.578
1997	599	1.164	337	34.454	197.215	48.615	18.837	124.169	27.003
1998	613	1.166	344	42.257	193.537	49.548	24.062	135.103	27.972
1999	676	1.189	345	45.179	214.322	56.075	25.438	131.530	30.693
2000	649	1.197	338	46.987	311.683	60.361	28.399	163.195	31.995
2001	629	1.202	341	45.884	309.397	73.882	26.495	173.418	36.875
2002	620	1.088	340	52.548	329.777	83.317	30.914	185.812	38.683
2003	604	1.099	332	61.706	374.684	90.148	36.395	209.522	42.368
2004	601	1.258	336	72.069	363.990	103.205	42.657	209.150	50.057
2005	617	1.365	360	77.099	432.056	110.902	45.391	211.433	53.055
2006	575	1.398	362	80.057	514.304	119.411	47.265	219.579	59.191
2007	604	1.408	375	88.666	559.277	127.293	52.246	249.519	61.571
2008	632	1.427	384	106.420	757.314	121.185	65.587	253.711	47.626
2009	588	1.473	402	82.905	649.696	134.942	50.546	269.658	51.455
2010 ^(Pr.)	585	1.507	430	90.367	815.220	161.688	55.470	327.000	62.500

CHART G.1. GROSS OUTPUT AND VALUE ADDED IN MANUFACTURING, 1962-2010
(At current market prices)

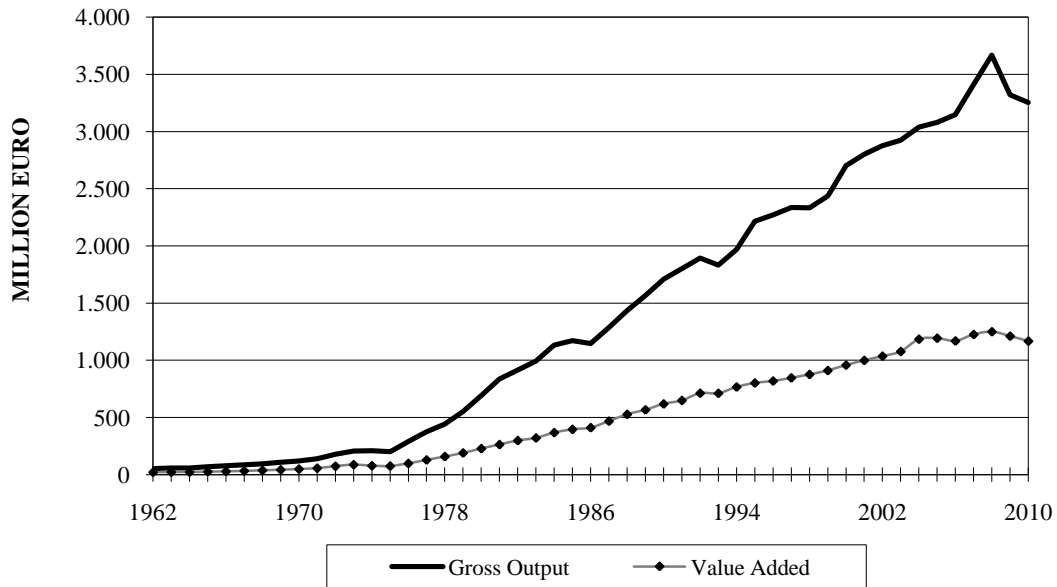

CHART G.2. EMPLOYMENT IN MANUFACTURING, 1962-2010

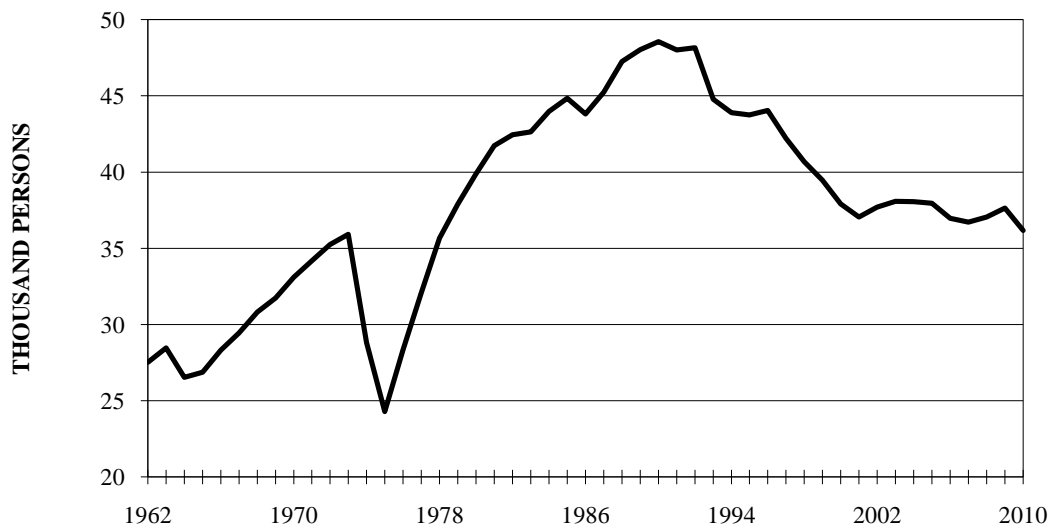
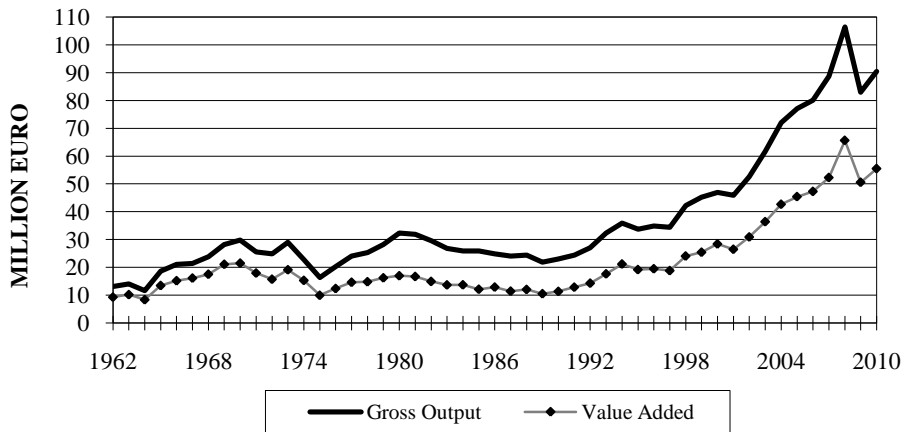
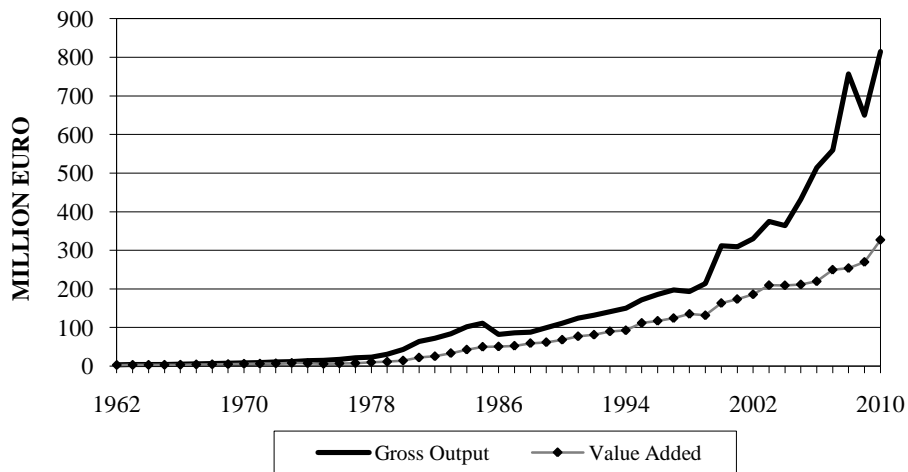

CHART G.3. GROSS OUTPUT AND VALUE ADDED IN MINING AND QUARRYING, 1962-2010 (At current market prices)



GHART G.4. GROSS OUTPUT AND VALUE ADDED IN ELECTRICITY SUPPLY, 1962-2010 (At current market prices)



GHART G.5. GROSS OUTPUT AND VALUE ADDED IN WATER SUPPLY, 1962-2010 (At current market prices)

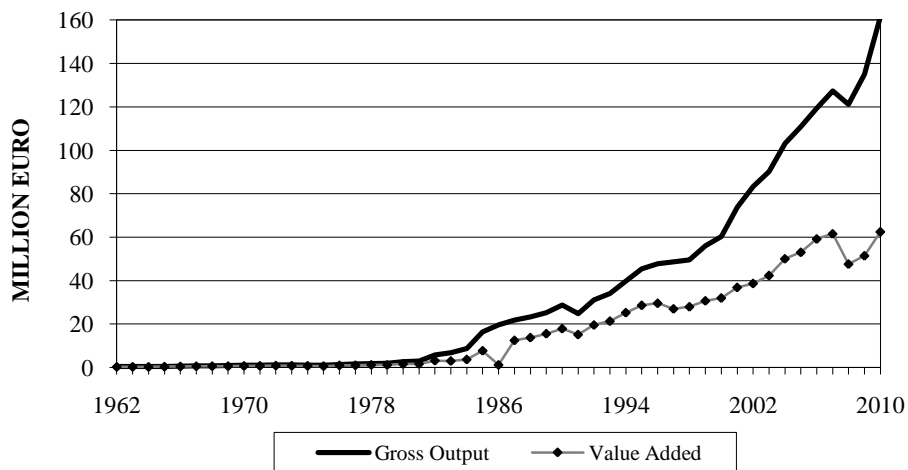

TABLE G.1.3a. COST ANALYSIS OF THE INDUSTRIAL SECTOR (NACE REV. 2), 2008-2009

(€000's)

OUTPUT/INPUTS	Manufacturing		Mining and Quarrying		Production and Distribution of Electricity		Water Supply, Sewerage, Waste Management	
	2008	2009	2008	2009	2008	2009	2008	2009
1. GROSS OUTPUT AT CURRENT MARKET PRICES	3.669.142	3.322.178	106.420	82.905	757.314	649.696	250.317	265.112
2. PRODUCTION EXPENSES	2.254.908	1.938.680	35.121	26.880	481.206	365.541	131.028	137.881
Raw Materials	1.794.540	1.553.364	2.414	1.984	466.471	346.845	68.970	68.173
Packing Materials	79.213	72.502	0	0	0	0	60	68
Fuels Used in Production	64.505	45.759	9.742	6.379	0	0	1.740	1.299
Electricity	87.658	71.811	3.715	2.581	1.130	1.015	27.418	29.625
Water	2.998	2.982	302	226	98	94	54	54
Repairs of Machinery	48.299	42.640	5.445	4.585	7.428	11.585	4.909	4.578
Repairs of Buildings	4.749	5.016	29	41	1.321	1.189	6.346	7.304
Services Rendered by Others	59.167	48.543	2.074	1.560	1.234	1.931	13.972	18.801
Fuels and Repairs of Vehicles and Transportation	94.129	75.008	10.620	8.876	2.121	1.955	5.696	5.622
Other Production Expenses	19.650	21.055	780	648	1.403	927	1.863	2.357
3. ADMINISTRATIVE EXPENSES	126.420	131.065	2.588	2.885	14.003	13.272	6.665	6.686
Telephone, Postage Courier and Other Related Charges	10.148	10.043	122	120	1.450	1.542	728	731
Advertising	34.658	32.512	246	184	1.397	1.388	382	469
Legal Services	2.053	2.046	110	116	619	389	490	351
Accounting and Auditing	10.083	11.180	251	258	62	64	444	515
Technical Consultations	6.254	6.485	279	557	3.151	1.219	436	616
Insurance	15.156	15.561	390	411	2.118	1.436	1.118	1.238
Bank Charges	10.919	11.141	190	241	67	108	750	562
Patents and Royalties	1.632	1.823	0	0	0	0	0	0
Travellings	9.970	8.517	106	127	949	1.167	415	455
Entertainment Allowance	8.098	7.942	346	319	257	311	298	320
Subscriptions and Contributions	2.195	1.978	323	287	165	136	67	73
Other Administrative Expenses	15.254	21.837	225	265	3.768	5.512	1.537	1.356
4. RENTS	38.039	41.452	3.124	2.594	8.394	1.225	1.067	1.014
Rent on Buildings	34.866	38.009	660	688	870	931	822	935
Rent on Machinery	3.173	3.443	2.464	1.906	7.524	294	245	79
5. VALUE ADDED AT CURRENT MARKET PRICES (1-2-3-4)	1.249.775	1.210.981	65.587	50.546	253.711	269.658	111.557	119.531
6. INDIRECT TAXES	7.626	7.434	6.234	5.177	12.769	5.454	308	344
7. EXCISE DUTIES	14.098	14.937	0	0	0	0	0	0
8. VALUE ADDED AT CURRENT FACTOR COST (5-6-7) or (9+10+11)	1.228.051	1.188.610	59.353	45.369	240.942	264.204	111.249	119.187
9. LABOUR COSTS	738.398	748.696	19.904	18.219	73.605	83.575	35.311	39.649
Wages and Salaries	632.597	638.092	16.380	14.929	53.987	59.975	29.225	32.809
Contributions to Employment Funds	105.801	110.604	3.524	3.290	19.618	23.600	6.086	6.840
10. DEPRECIATION	155.404	162.955	7.937	8.377	59.702	71.528	26.738	29.972
11. OPERATING SURPLUS (8-9-10)	334.249	276.959	31.512	18.773	107.635	109.101	49.200	49.566
12. INTEREST	72.490	76.898	3.398	3.237	14.034	8.347	11.544	4.898
13. RESIDUAL (11-12)	261.759	200.061	28.114	15.536	93.601	100.754	37.656	44.668

TABLE G.1.3b. COST ANALYSIS OF THE MANUFACTURING SECTOR (NACE REV. 1.1), 2000-2008

(€000's)

OUTPUT/INPUTS	2000	2002	2003	2004	2005	2006	2007	2008
1. GROSS OUTPUT AT CURRENT MARKET PRICES	2.702.146	2.874.657	2.923.357	3.037.654	3.079.438	3.148.026	3.409.818	3.800.068
2. PRODUCTION EXPENSES	1.613.432	1.689.985	1.687.422	1.688.761	1.726.653	1.824.373	2.020.462	2.325.934
Raw Materials	1.328.544	1.385.165	1.364.672	1.339.848	1.359.278	1.447.867	1.613.666	1.841.664
Packing Materials	93.799	92.548	87.726	90.657	87.855	80.026	78.001	79.484
Fuels Used in Production	21.236	23.772	31.765	38.932	42.838	44.846	49.500	65.072
Electricity	43.480	44.408	49.831	47.467	54.303	63.524	66.787	88.485
Water	1.792	2.406	2.746	2.694	2.672	2.643	2.923	3.016
Repairs of Machinery	31.173	35.013	37.364	42.573	41.117	39.853	44.923	48.980
Repairs of Buildings	3.875	3.660	4.888	4.237	5.327	4.526	6.158	5.026
Services Rendered by Others	46.891	49.338	48.225	51.509	50.004	52.471	65.122	77.444
Fuels and Repairs of Vehicles and Transportation	33.595	43.151	49.700	60.698	72.366	75.025	75.303	95.800
Other Production Expenses	9.047	10.525	10.504	10.146	10.892	13.592	18.079	20.963
3. ADMINISTRATIVE EXPENSES	111.122	121.620	131.684	135.032	129.703	121.784	124.181	135.669
Telephone, Postage Courier and Other Related Charges	9.479	10.246	10.018	10.238	9.707	9.719	10.576	10.763
Advertising	36.016	35.103	41.307	39.788	35.231	32.441	31.534	37.324
Legal Services	2.020	1.823	2.025	2.332	2.421	2.055	2.407	2.532
Accounting and Auditing	6.749	7.825	8.056	8.488	8.497	8.822	9.327	10.439
Technical Consultations	5.413	6.240	6.532	6.648	5.650	5.874	5.837	6.993
Insurance	8.581	10.995	12.787	12.847	12.975	13.452	13.876	15.451
Bank Charges	8.880	8.842	9.876	12.114	14.445	12.814	12.770	11.588
Patents and Royalties	3.554	3.933	3.205	3.292	3.064	1.673	2.004	1.928
Travellings	10.077	11.106	9.611	10.221	10.079	10.414	11.068	11.046
Entertainment Allowance	5.744	6.341	6.192	6.981	7.841	8.114	8.135	8.925
Subscriptions and Contributions	1.700	1.977	2.086	2.194	2.093	1.929	2.281	2.406
Other Administrative Expenses	12.910	17.189	19.989	19.888	17.701	14.477	14.366	16.274
4. RENTS	19.864	26.948	27.261	29.414	30.046	32.809	39.850	39.198
Rent on Buildings	18.139	24.797	26.205	26.842	28.997	30.962	37.275	36.025
Rent on Machinery	1.726	2.151	1.056	2.571	1.049	1.847	2.575	3.173
5. VALUE ADDED AT CURRENT MARKET PRICES (1-2-3-4)	957.727	1.036.104	1.076.991	1.184.447	1.193.036	1.169.060	1.225.325	1.299.267
6. INDIRECT TAXES	5.336	6.259	6.448	6.605	6.650	7.996	7.608	7.772
7. EXCISE DUTIES	78.035	89.227	102.889	117.637	112.351	43.415	18.258	14.098
8. SUBSIDIES	2.402	4.434	2.563	2.018	0	0	0	0
9. VALUE ADDED AT CURRENT FACTOR COST (5-6-7+8) or (10+11+12)	876.759	945.053	970.217	1.062.222	1.074.035	1.117.649	1.199.459	1.277.397
10. LABOUR COSTS	510.375	585.731	616.306	644.093	656.219	672.376	713.030	769.890
Wages and Salaries	442.451	510.904	529.461	554.079	564.114	576.419	610.861	660.428
Contributions to Employment Funds	67.924	74.826	86.845	90.014	92.106	95.957	102.169	109.462
11. DEPRECIATION	109.352	119.915	129.859	131.629	135.171	139.622	147.970	158.680
12. OPERATING SURPLUS (9-10-11)	257.032	239.408	224.052	286.500	282.645	305.651	338.459	348.827
13. INTEREST	69.289	70.552	64.652	65.619	63.960	63.006	67.487	73.772
14. RESIDUAL (12-13)	187.743	168.856	159.401	220.881	218.686	242.645	270.972	275.055

TABLE G.1.3c. COST ANALYSIS OF THE MINING AND QUARRYING SECTOR (NACE REV. 1.1), 2000-2008

(€000's)

OUTPUT/INPUTS	2000	2002	2003	2004	2005	2006	2007	2008
1. GROSS OUTPUT AT CURRENT MARKET PRICES	46.987	52.548	61.706	72.069	77.099	80.057	88.666	106.420
2. PRODUCTION EXPENSES	16.471	19.299	22.808	26.241	28.282	28.725	31.179	35.121
Raw Materials	1.536	1.505	1.673	2.146	1.984	1.987	1.871	2.414
Packing Materials	0	0	0	0	0	0	0	0
Fuels Used in Production	4.171	4.343	6.353	8.852	8.926	8.738	9.126	9.742
Electricity	1.037	1.222	1.367	1.782	1.541	1.874	2.254	3.715
Water	89	142	149	142	183	212	191	302
Repairs of Machinery	5.095	5.198	4.425	4.885	5.802	4.859	5.452	5.445
Repairs of Buildings	36	51	600	111	388	15	53	29
Services Rendered by Others	1.577	1.898	2.423	2.324	1.767	3.030	3.106	2.074
Fuels and Repairs of Vehicles and Transportation	2.778	4.721	5.628	5.833	7.248	7.468	8.663	10.620
Other Production Expenses	152	219	191	166	444	542	463	780
3. ADMINISTRATIVE EXPENSES	1.697	2.001	2.054	2.457	2.394	2.536	2.892	2.588
Telephone, Postage Courier and Other Related Charges	121	132	114	120	120	106	111	122
Advertising	46	63	191	239	203	231	217	246
Legal Services	68	53	73	106	85	70	145	110
Accounting and Auditing	164	227	210	203	207	202	208	251
Insurance	244	251	248	282	302	323	337	390
Other Administrative Expenses	1.052	1.275	1.217	1.507	1.476	1.604	1.874	1.469
4. RENTS	420	335	449	714	1.032	1.531	2.349	3.124
Rent on Buildings	121	208	215	181	311	501	627	660
Rent on Machinery	299	126	234	533	721	1.030	1.722	2.464
5. VALUE ADDED AT CURRENT MARKET PRICES (1-2-3-4)	28.399	30.914	36.395	42.657	45.391	47.265	52.246	65.587
6. INDIRECT TAXES	2.853	3.706	3.730	4.109	4.540	4.958	5.777	6.234
7. EXCISE DUTIES	0	0	0	0	0	0	0	0
8. SUBSIDIES	0	0	0	0	0	0	0	0
9. VALUE ADDED AT CURRENT FACTOR COST (5-6-7+8) or (10+11+12)	25.545	27.208	32.665	38.548	40.851	42.307	46.469	59.353
10. LABOUR COSTS	12.936	14.132	14.556	15.352	16.056	15.787	17.892	19.904
Wages and Salaries	11.080	12.112	12.199	12.820	13.242	12.934	14.545	16.380
Contributions to Employment Funds	1.856	2.020	2.356	2.532	2.814	2.853	3.347	3.524
11. DEPRECIATION	4.352	5.206	5.486	5.784	6.756	6.785	7.260	7.937
12. OPERATING SURPLUS (9-10-11)	8.258	7.870	12.623	17.412	18.039	19.735	21.317	31.512
13. INTEREST	2.467	3.402	2.612	2.898	2.937	3.016	2.905	3.398
14. RESIDUAL (12-13)	5.790	4.468	10.011	14.515	15.102	16.719	18.412	28.114

TABLE G.1.3d. COST ANALYSIS OF THE ELECTRICITY, GAS AND WATER SECTOR (NACE REV. 1.1), 2000-2008

(€000's)

OUTPUT/INPUTS	2000	2002	2003	2004	2005	2006	2007	2008
1. GROSS OUTPUT AT CURRENT MARKET PRICES	372.045	413.094	464.832	467.195	542.958	633.715	686.569	878.499
2. PRODUCTION EXPENSES	169.642	177.922	201.624	197.788	268.630	341.083	364.910	553.067
Raw Materials	157.068	156.971	177.876	175.897	244.784	315.338	330.377	504.385
Packing Materials	0	0	0	0	0	0	0	0
Fuels Used in Production	200	248	296	243	364	415	448	566
Electricity	7.685	13.431	14.938	14.017	14.822	16.059	17.602	25.784
Water	21	26	38	53	343	43	70	98
Repairs of Machinery	2.542	4.393	5.145	4.046	4.058	4.106	7.515	10.397
Repairs of Buildings	1.042	1.579	1.527	1.686	2.279	2.510	5.278	6.491
Services Rendered by Others	0	0	0	0	0	17	847	1.339
Fuels and Repairs of Vehicles and Transportation	620	716	1.165	1.430	1.526	1.792	1.886	2.370
Other Production Expenses	463	559	639	415	453	803	887	1.637
3. ADMINISTRATIVE EXPENSES	6.623	9.845	10.344	9.191	8.958	13.007	9.681	15.697
Telephone, Postage Courier and Other Related Charges	998	1.375	1.355	1.372	1.394	1.497	1.763	1.740
Advertising	446	994	1.393	1.353	1.415	1.268	1.059	1.619
Legal Services	150	275	347	390	598	502	516	690
Accounting and Auditing	55	65	89	82	56	97	101	111
Insurance	1.310	2.539	3.166	2.766	2.098	2.527	2.315	2.503
Other Administrative Expenses	3.663	4.596	3.995	3.228	3.397	7.116	3.927	9.034
4. RENTS	589	832	974	1.010	882	855	888	8.398
Rent on Buildings	578	829	972	1.008	861	824	871	874
Rent on Machinery	12	3	2	2	21	31	17	7.524
5. VALUE ADDED AT CURRENT MARKET PRICES (1-2-3-4)	195.191	224.495	251.891	259.207	264.488	278.770	311.090	301.337
6. INDIRECT TAXES	154	161	185	222	234	345	295	12.806
7. EXCISE DUTIES	0	0	0	0	0	0	0	0
8. SUBSIDIES	0	0	0	0	0	0	0	0
9. VALUE ADDED AT CURRENT FACTOR COST (5-6-7+8) or (10+11+12)	195.037	224.334	251.706	258.985	264.254	278.425	310.795	288.531
10. LABOUR COSTS	49.384	47.716	57.737	60.985	66.567	72.580	78.216	88.418
Wages and Salaries	37.752	36.754	44.200	45.908	50.094	54.568	58.762	66.391
Contributions to Employment Funds	11.632	10.962	13.537	15.077	16.473	18.012	19.454	22.027
11. DEPRECIATION	37.693	47.626	53.807	54.889	55.642	63.492	66.178	67.328
12. OPERATING SURPLUS (9-10-11)	107.960	128.993	140.162	143.111	142.045	142.353	166.401	132.785
13. INTEREST	10.863	10.448	11.595	13.635	12.090	11.800	10.534	15.409
14. RESIDUAL (12-13)	97.096	118.544	128.567	129.476	129.955	130.553	155.867	117.376

TABLE G.1.4. EMPLOYMENT IN THE INDUSTRIAL SECTOR, 2005-2010

NACE Rev. 2 Code	Industry	2005	2006	2007	2008	2009	2010 ^(pr.)
B	MINING AND QUARRYING	617	575	604	632	588	585
C	MANUFACTURING	35454	35299	35654	36166	35573	34621
10	Manufacture of food products	10378	10440	10798	11166	11284	11281
11	Manufacture of beverages	2257	2054	1910	1905	1925	1882
12+19	Manufacture of tobacco products and refined petroleum products	285	91	65	66	75	78
13	Manufacture of textiles	517	497	517	502	491	487
14	Manufacture of wearing apparel	1508	1385	1283	1137	1003	898
15	Manufacture of leather and related products	288	256	220	186	140	124
16	Manufacture of wood and of products of wood, except furniture	3010	3202	3228	3347	3201	3025
17	Manufacture of paper and paper products	798	780	777	739	695	673
18	Printing and reproduction of recorded media	1515	1508	1475	1506	1429	1409
20	Manufacture of chemicals and chemical products	771	763	742	735	743	745
21	Manufacture of basic pharmaceutical products and pharmaceutical preparations	984	1110	1144	1108	1109	1128
22	Manufacture of rubber and plastic products	1240	1190	1193	1257	1277	1231
23	Manufacture of other non-metallic mineral products	3229	3374	3456	3533	3332	3176
24	Manufacture of basic metals	367	364	410	420	360	363
25	Manufacture of fabricated metal products, except machinery and equipment	3844	3826	3961	4203	4202	4016
26	Manufacture of computer, electronic and optical products	31	48	70	72	81	104
27	Manufacture of electrical equipment	605	599	619	646	660	613
28	Manufacture of machinery and equipment n.e.c.	426	432	437	427	447	451
29	Manufacture of motor vehicles, trailers and semi-trailers	329	325	327	338	353	353
30	Manufacture of other transport equipment	52	48	49	36	29	34
31	Manufacture of furniture	1650	1668	1644	1528	1436	1325
32	Other manufacturing	873	858	818	816	784	749
33	Repair and installation of machinery and equipment	497	481	511	493	517	476
D	ELECTRICITY	1365	1398	1408	1427	1473	1507
E	WATER SUPPLY, SEWERAGE, WASTE MANAGEMENT AND REMEDIATION ACTIVITIES	1024	1064	1161	1206	1302	1406
36	Water collection, treatment and supply	360	362	375	384	402	430
37	Sewerage	322	355	355	340	376	397
38	Waste collection, treatment and disposal activities; materials recovery	316	316	408	452	493	548
39	Remediation activities and other waste management services	26	31	23	30	31	31
B to E	TOTAL INDUSTRY	38460	38336	38827	39431	38936	38119

TABLE G.1.5. GROSS OUTPUT IN THE INDUSTRIAL SECTOR, 2005-2010

(€000's)

NACE Rev. 2 Code	Industry	2005	2006	2007	2008	2009	2010 ^(pr.)
B	MINING AND QUARRYING	77.097	80.057	88.666	106.420	82.905	90.367
C	MANUFACTURING	2.991.315	3.045.809	3.299.665	3.669.142	3.322.178	3.253.943
10	Manufacture of food products	879.882	908.426	981.631	1.125.010	1.100.333	1.108.662
11	Manufacture of beverages	233.981	219.208	217.040	232.959	235.302	222.906
12+19	Manufacture of tobacco products and refined petroleum products	142.106	38.688	11.991	10.802	18.096	17.379
13	Manufacture of textiles	22.729	24.088	26.798	28.838	26.839	25.429
14	Manufacture of wearing apparel	58.692	53.722	53.749	41.085	34.187	28.034
15	Manufacture of leather and related products	12.206	10.817	9.558	7.675	4.966	3.871
16	Manufacture of wood and of products of wood, except furniture	180.661	188.563	212.111	221.194	193.536	168.578
17	Manufacture of paper and paper products	57.816	59.164	58.988	63.582	55.860	56.899
18	Printing and reproduction of recorded media	90.472	101.711	111.749	121.324	104.984	103.258
20	Manufacture of chemicals and chemical products	61.135	65.190	67.216	69.137	67.967	67.112
21	Manufacture of basic pharmaceutical products and pharmaceutical preparations	101.018	111.616	117.883	127.489	117.594	146.160
22	Manufacture of rubber and plastic products	83.187	89.777	95.752	117.036	103.750	99.715
23	Manufacture of other non-metallic mineral products	488.990	516.804	575.170	661.535	543.367	502.373
24	Manufacture of basic metals	54.183	71.074	92.367	90.805	60.674	65.554
25	Manufacture of fabricated metal products, except machinery and equipment	271.374	296.630	336.823	383.452	315.707	293.991
26	Manufacture of computer, electronic and optical products	13.093	34.944	45.717	59.428	59.309	88.295
27	Manufacture of electrical equipment	45.040	51.197	60.208	69.233	58.480	51.382
28	Manufacture of machinery and equipment n.e.c.	26.456	28.265	33.858	38.046	35.665	34.386
29	Manufacture of motor vehicles, trailers and semi-trailers	16.336	17.694	21.065	22.143	23.358	21.922
30	Manufacture of other transport equipment	3.494	3.812	4.393	2.539	1.740	2.160
31	Manufacture of furniture	84.419	88.883	89.647	92.677	79.294	74.234
32	Other manufacturing	38.580	39.570	46.893	46.406	42.952	40.915
33	Repair and installation of machinery and equipment	25.465	25.966	29.058	36.747	38.218	30.728
D	ELECTRICITY	432.056	514.304	559.277	757.314	649.696	815.220
E	WATER SUPPLY, SEWERAGE, WASTE MANAGEMENT AND REMEDIATION ACTIVITIES	186.308	213.555	237.861	250.317	265.112	310.871
36	Water collection, treatment and supply	110.902	119.411	127.293	121.185	134.942	161.668
37	Sewerage	45.527	52.915	62.232	66.249	71.166	78.663
38	Waste collection, treatment and disposal activities; materials recovery	28.843	40.294	47.620	62.071	58.189	69.708
39	Remediation activities and other waste management services	1.036	935	716	812	815	832
B to E	TOTAL INDUSTRY	3.686.776	3.853.725	4.185.469	4.783.193	4.319.891	4.470.401

TABLE G.1.6. VALUE ADDED IN THE INDUSTRIAL SECTOR, 2005-2010

(€000's)

NACE Rev. 2 Code	Industry	2005	2006	2007	2008	2009	2010 ^(pr.)
B	MINING AND QUARRYING	45.389	47.262	52.246	65.587	50.546	55.470
C	MANUFACTURING	1.154.403	1.127.342	1.179.630	1.249.775	1.210.981	1.167.820
10	Manufacture of food products	259.408	268.659	283.652	305.604	335.034	333.610
11	Manufacture of beverages	102.449	97.341	96.244	94.717	102.867	98.050
12+19	Manufacture of tobacco products and refined petroleum products	108.850	26.981	3.115	5.513	8.943	9.800
13	Manufacture of textiles	10.344	11.292	11.859	12.378	11.375	10.910
14	Manufacture of wearing apparel	23.363	21.592	21.583	18.047	16.641	13.640
15	Manufacture of leather and related products	6.001	5.606	4.869	3.760	2.343	1.890
16	Manufacture of wood and of products of wood, except furniture	72.315	77.781	86.206	89.819	80.626	69.780
17	Manufacture of paper and paper products	22.730	21.901	22.576	26.179	21.913	23.010
18	Printing and reproduction of recorded media	41.765	44.128	48.690	53.099	46.568	45.530
20	Manufacture of chemicals and chemical products	24.565	28.115	29.215	27.318	27.426	27.170
21	Manufacture of basic pharmaceutical products and pharmaceutical preparations	42.765	44.473	44.393	50.828	50.183	60.900
22	Manufacture of rubber and plastic products	35.433	36.499	38.953	46.037	45.361	42.940
23	Manufacture of other non-metallic mineral products	172.029	187.423	201.082	211.225	184.300	169.240
24	Manufacture of basic metals	21.653	26.237	36.120	29.073	24.757	25.370
25	Manufacture of fabricated metal products, except machinery and equipment	103.131	112.387	123.803	137.138	122.387	112.840
26	Manufacture of computer, electronic and optical products	1.336	3.962	3.438	4.499	4.617	6.850
27	Manufacture of electrical equipment	16.623	18.275	22.423	25.962	20.663	19.520
28	Manufacture of machinery and equipment n.e.c.	11.442	12.717	14.976	16.890	16.959	16.250
29	Manufacture of motor vehicles, trailers and semi-trailers	7.109	7.572	9.196	9.433	10.314	9.720
30	Manufacture of other transport equipment	1.519	1.512	1.761	961	540	710
31	Manufacture of furniture	39.778	41.459	40.359	44.106	36.827	34.360
32	Other manufacturing	17.891	18.795	21.865	21.424	20.828	19.700
33	Repair and installation of machinery and equipment	11.904	12.635	13.252	15.765	19.509	16.030
D	ELECTRICITY	211.432	219.579	249.519	253.711	269.658	327.000
E	WATER SUPPLY, SEWERAGE, WASTE MANAGEMENT AND REMEDIATION ACTIVITIES	101.305	115.322	126.664	111.557	119.531	139.290
36	Water collection, treatment and supply	53.055	59.191	61.571	47.626	51.455	62.500
37	Sewerage	36.245	41.779	48.552	43.563	44.458	50.300
38	Waste collection, treatment and disposal activities; materials recovery	11.366	13.759	16.040	19.807	23.074	25.930
39	Remediation activities and other waste management services	639	593	501	561	544	560
B to E	TOTAL INDUSTRY	1.512.529	1.509.505	1.608.059	1.680.630	1.650.716	1.689.580

TABLE G.1.7. EXPENDITURE ON FIXED ASSETS IN THE INDUSTRIAL SECTOR, 2005-2010

(€000's)

NACE Rev. 2 Code	Industry	2005	2006	2007	2008	2009	2010 ^(pr.)
B	MINING AND QUARRYING	9.228	4.253	7.827	11.855	19.081	16.256
C	MANUFACTURING	160.655	197.031	183.182	250.269	269.738	242.038
10	Manufacture of food products	50.324	73.840	46.785	71.799	59.820	53.899
11	Manufacture of beverages	7.675	7.979	14.779	19.526	9.031	11.530
12+19	Manufacture of tobacco products and refined petroleum products	-299	3	17	1.744	426	201
13	Manufacture of textiles	663	591	1.413	1.400	1.526	1.170
14	Manufacture of wearing apparel	3.125	1.216	1.093	1.441	1.362	774
15	Manufacture of leather and related products	234	340	183	203	330	200
16	Manufacture of wood and of products of wood, except furniture	11.140	12.151	15.730	12.491	7.481	7.655
17	Manufacture of paper and paper products	4.142	3.635	2.500	2.081	1.928	3.445
18	Printing and reproduction of recorded media	5.821	16.173	15.940	21.199	5.092	4.095
20	Manufacture of chemicals and chemical products	5.245	2.151	2.795	3.015	4.096	3.804
21	Manufacture of basic pharmaceutical products and pharmaceutical preparations	5.483	5.169	3.752	8.283	9.348	8.537
22	Manufacture of rubber and plastic products	5.763	5.017	6.660	8.805	10.316	8.276
23	Manufacture of other non-metallic mineral products	34.782	45.281	41.261	62.577	123.532	100.664
24	Manufacture of basic metals	1.638	2.927	1.521	2.098	1.246	1.008
25	Manufacture of fabricated metal products, except machinery and equipment	12.581	12.067	12.618	18.725	13.207	15.972
26	Manufacture of computer, electronic and optical products	1.627	424	412	2.323	5.312	3.617
27	Manufacture of electrical equipment	482	1.483	2.021	2.441	1.648	1.574
28	Manufacture of machinery and equipment n.e.c.	881	-5.816	1.512	2.253	3.471	2.277
29	Manufacture of motor vehicles, trailers and semi-trailers	229	224	259	610	658	764
30	Manufacture of other transport equipment	91	505	254	1.416	701	1.208
31	Manufacture of furniture	3.907	5.822	6.422	1.784	3.667	3.761
32	Other manufacturing	2.211	1.733	1.485	847	1.956	1.910
33	Repair and installation of machinery and equipment	834	890	731	1.064	1.314	1.418
D	ELECTRICITY	94.621	113.234	156.175	158.926	264.107	439.885
E	WATER SUPPLY, SEWERAGE, WASTE MANAGEMENT AND REMEDIATION ACTIVITIES	34.351	54.576	42.763	133.483	128.182	127.872
36	Water collection, treatment and supply	10.974	11.405	18.239	39.787	19.357	35.910
37	Sewerage	21.776	40.480	20.726	85.905	98.519	83.944
38	Waste collection, treatment and disposal activities; materials recovery	1.580	2.647	3.798	7.766	9.866	7.879
39	Remediation activities and other waste management services	21	44	0	25	440	139
B to E	TOTAL INDUSTRY	298.855	369.094	389.947	554.533	681.108	826.051

Note: Expenditure of the public sector is included in the total of industry and manufacturing, without being allocated in an industrial activity.

TABLE G.1.8. DOMESTIC EXPORTS OF INDUSTRIAL GOODS, 2005-2010

(F.O.B. €000's)

NACE Rev. 2 Code	Industry	2005	2006	2007	2008	2009	2010
B	MINING AND QUARRYING	5.137	10.395	11.957	7.159	6.136	6.173
C	MANUFACTURING	291.608	300.390	338.210	383.164	357.590	417.291
10	Manufacture of food products	59.143	59.375	66.924	82.283	82.398	98.934
11	Manufacture of beverages	19.863	7.817	9.058	7.131	6.685	5.717
12+19	Manufacture of tobacco products and refined petroleum products	13.942	6.972	7.102	6.559	10.682	9.645
13	Manufacture of textiles	391	348	456	268	182	188
14	Manufacture of wearing apparel	7.732	7.151	6.591	4.735	3.332	2.574
15	Manufacture of leather and related products	1.502	1.710	929	972	904	277
16	Manufacture of wood and of products of wood, except furniture	702	644	601	476	1.534	723
17	Manufacture of paper and paper products	7.386	9.423	6.441	5.520	4.675	5.431
18	Printing and reproduction of recorded media	9.812	2.114	709	467	85	92
20	Manufacture of chemicals and chemical products	13.814	9.199	9.675	14.432	13.820	12.973
21	Manufacture of basic pharmaceutical products and pharmaceutical preparations	87.872	92.996	105.516	123.026	108.291	129.469
22	Manufacture of rubber and plastic products	7.445	7.448	6.953	6.645	6.644	6.903
23	Manufacture of other non-metallic mineral products	10.229	11.145	5.163	4.082	4.590	3.538
24	Manufacture of basic metals	7.952	17.259	29.158	23.906	13.976	17.821
25	Manufacture of fabricated metal products, except machinery and equipment	4.147	4.032	6.841	5.674	5.962	5.920
26	Manufacture of computer, electronic and optical products	11.762	33.886	45.910	58.699	57.541	84.596
27	Manufacture of electrical equipment	1.500	3.996	3.573	8.503	4.766	2.335
28	Manufacture of machinery and equipment n.e.c.	7.568	11.280	14.051	15.464	20.980	18.104
29	Manufacture of motor vehicles, trailers and semi-trailers	4.243	588	490	1.953	1.251	233
30	Manufacture of other transport equipment	2.538	3.051	3.253	5.193	1.743	1.534
31	Manufacture of furniture	8.845	6.636	5.522	4.626	4.735	7.803
32	Other manufacturing	3.220	3.320	3.294	2.550	2.814	2.481
33	Repair and installation of machinery and equipment	0	0	0	0	0	0
D	ELECTRICITY	0	0	0	0	0	0
E	WATER SUPPLY, SEWERAGE, WASTE MANAGEMENT AND REMEDIATION ACTIVITIES	15.259	27.636	29.626	35.984	30.199	51.976
36	Water collection, treatment and supply	0	0	0	0	0	0
37	Sewerage	0	0	0	0	0	0
38	Waste collection, treatment and disposal activities; materials recovery	15.259	27.636	29.626	35.984	30.199	51.976
39	Remediation activities and other waste management services	0	0	0	0	0	0
B to E	TOTAL INDUSTRY	312.004	338.421	379.793	426.307	393.925	475.440

TABLE G.1.9. INDUSTRIAL PRODUCTION INDEX, 2006-2010

(Base: 2005=100)

NACE Rev. 2 Code	Industry	Index					Annual Rate of Growth (%)				
		2006	2007	2008	2009	2010	2006	2007	2008	2009	2010
B	MINING AND QUARRYING	99,4	106,8	115,8	94,2	103,4	-0,6	7,5	8,5	-20,6	9,8
C	MANUFACTURING	99,3	104,2	108,7	96,2	93,0	-0,7	4,9	4,3	-11,5	-3,3
10+11+12	Manufacture of food products, beverages and tobacco products	92,8	96,1	98,3	94,1	93,2	-7,2	3,5	2,3	-4,3	-1,0
13+14+15	Manufacture of textiles, wearing apparel and leather products	96,1	87,6	75,9	59,5	53,0	-3,9	-8,8	-13,3	-21,7	-10,9
16	Manufacture of wood and products of wood and cork, except furniture	100,4	115,8	123,2	114,9	87,8	0,4	15,4	6,4	-6,8	-23,6
17+18	Manufacture of paper and paper products and printing	100,5	103,5	112,0	100,0	120,1	0,5	3,0	8,2	-10,7	20,1
19+20+21	Manufacture of refined petroleum products, chemical products and pharmaceutical products and preparations	104,8	121,0	128,5	122,6	141,7	4,8	15,5	6,2	-4,6	15,5
22	Manufacture of rubber and plastic products	102,9	104,0	120,5	101,9	95,9	2,9	1,0	15,9	-15,5	-5,9
23	Manufacture of other non-metallic mineral products	98,0	102,8	108,3	83,0	75,1	-2,0	4,8	5,3	-23,3	-9,5
24+25	Manufacture of basic metals and fabricated metal products	109,0	116,6	119,8	101,6	92,9	9,0	7,0	2,8	-15,2	-8,5
26+27	Manufacture of electronic and optical products and electrical equipment	128,5	153,5	190,9	178,5	230,1	28,5	19,5	24,4	-6,5	28,9
28	Manufacture of machinery and equipment n.e.c.	109,1	100,3	102,1	88,3	69,7	9,1	-8,0	1,7	-13,5	-21,1
29+30	Manufacture of motor vehicles and other transport equipment	109,5	113,1	107,3	114,4	93,0	9,5	3,3	-5,1	6,6	-18,7
31+32+33	Manufacture of furniture, other manufacturing and repairs and installations	102,4	101,2	107,4	84,7	73,8	2,4	-1,2	6,1	-21,1	-13,0
D	ELECTRICITY SUPPLY	106,2	110,1	114,9	118,1	120,5	6,2	3,6	4,4	2,7	2,0
E	WATER SUPPLY AND MATERIALS RECOVERY	109,8	111,9	91,6	114,7	137,0	9,8	1,9	-18,1	25,2	19,5
36	Water collection, treatment and supply	107,0	108,7	84,1	104,4	126,5	7,0	1,6	-22,7	24,2	21,1
38.3	Materials recovery	129,4	134,3	145,7	188,3	212,7	29,4	3,8	8,5	29,2	13,0
	GENERAL INDEX	100,8	105,5	109,1	100,4	99,6	0,8	4,7	3,4	-8,0	-0,8

TABLE G.1.10. INDUSTRIAL OUTPUT PRICES INDEX, 2006-2010

(Base: 2005=100)

NACE Rev. 2 Code	Industry	Market	Index				Annual Rate of Growth (%)					
			2006	2007	2008	2009	2010	2006	2007	2008	2009	2010
B	MINING AND QUARRYING	Total	104,9	111,2	124,9	129,3	131,2	4,9	6,0	12,3	3,5	1,5
		Local	104,7	111,0	125,1	129,3	131,1	4,7	6,1	12,8	3,3	1,4
		Export	112,0	118,5	118,0	130,0	134,7	12,0	5,8	-0,5	10,2	3,7
C	MANUFACTURING	Total	103,8	107,6	116,0	117,3	118,1	3,8	3,7	7,8	1,1	0,7
		Local	103,9	108,1	117,2	118,7	119,5	3,9	4,1	8,4	1,3	0,7
		Export	102,7	103,3	105,0	105,3	105,3	2,7	0,6	1,7	0,3	0,0
10+11+12	Manufacture of food products, beverages and tobacco products	Total	103,6	108,7	119,8	121,7	122,9	3,6	4,9	10,2	1,6	0,9
		Local	103,8	109,2	121,1	123,1	124,1	3,8	5,2	10,9	1,6	0,9
		Export	101,9	103,0	104,5	106,7	108,7	1,9	1,1	1,5	2,2	1,9
13+14+15	Manufacture of textiles, wearing apparel and leather products	Total	102,1	104,2	105,4	104,0	101,3	2,1	2,1	1,1	-1,3	-2,6
		Local	102,5	104,9	106,4	105,2	102,0	2,5	2,3	1,4	-1,0	-3,0
		Export	99,1	99,3	97,8	94,3	95,6	-0,9	0,1	-1,5	-3,5	1,3
16	Manufacture of wood and products of wood and cork, except furniture	Total	104,5	109,7	118,3	119,4	120,5	4,5	5,0	7,8	0,9	1,0
		Local	104,5	109,7	118,3	119,4	120,5	4,5	5,0	7,8	0,9	1,0
17+18	Manufacture of paper and paper products and printing	Total	100,2	101,0	101,8	100,0	97,9	0,2	0,7	0,8	-1,7	-2,2
		Local	100,3	101,2	101,7	99,6	97,2	0,3	0,9	0,5	-2,1	-2,4
		Export	99,7	98,4	102,6	105,6	106,3	-0,3	-1,4	4,3	2,9	0,7
19+20+21	Manufacture of refined petroleum products, chemical products and pharmaceutical products and preparations	Total	100,6	101,9	104,1	105,1	105,6	0,6	1,2	2,2	1,0	0,5
		Local	101,1	103,2	108,2	109,9	110,5	1,1	2,0	4,8	1,6	0,5
		Export	100,3	101,1	101,7	102,2	102,7	0,3	0,7	0,6	0,5	0,5
22	Manufacture of rubber and plastic products	Total	102,7	106,8	114,6	119,5	121,0	2,7	4,0	7,3	4,3	1,3
		Local	102,7	107,2	115,5	120,7	122,4	2,7	4,4	7,7	4,5	1,4
		Export	102,0	102,7	105,7	107,3	106,9	2,0	0,7	2,9	1,5	-0,4
23	Manufacture of other non-metallic mineral products	Total	102,6	105,0	111,2	118,4	119,8	2,6	2,3	6,0	6,5	1,1
		Local	102,2	104,5	110,8	118,2	119,8	2,2	2,2	6,0	6,8	1,3
		Export	119,2	127,4	131,4	126,0	118,1	19,2	6,9	3,1	-4,1	-6,3

(cont'd)

INDUSTRY

TABLE G.1.10 (cont'd). INDUSTRIAL OUTPUT PRICES INDEX, 2006-2010

NACE Rev. 2 Code	Industry	Market	Index					Annual Rate of Growth (%)				
			2006	2007	2008	2009	2010	2006	2007	2008	2009	2010
24+25	Manufacture of basic metals and fabricated metal products	Total	109,5	114,0	126,1	116,8	117,7	9,5	4,2	10,6	-7,4	0,8
		Local	109,2	113,7	126,1	117,0	117,5	9,2	4,1	11,0	-7,2	0,4
		Export	116,9	123,3	126,3	112,7	123,5	16,9	5,5	2,4	-10,7	9,5
26+27	Manufacture of electronic and optical products and electrical equipment	Total	102,6	100,8	101,5	98,9	89,3	2,6	-1,7	0,7	-2,6	-9,7
		Local	100,9	102,9	104,0	104,3	101,4	0,9	1,9	1,1	0,3	-2,8
		Export	105,9	96,6	96,5	87,8	64,7	5,9	-8,7	-0,2	-9,0	-26,3
28	Manufacture of machinery and equipment	Total	105,1	109,7	116,2	120,2	120,1	5,1	4,4	5,9	3,5	-0,1
		Local	105,7	111,8	117,3	119,6	118,9	5,7	5,7	5,0	2,0	-0,5
		Export	100,9	95,5	108,8	124,8	128,0	0,9	-5,4	13,9	14,7	2,5
29+30	Manufacture of motor vehicles and other transport equipment	Total	102,1	104,4	113,3	115,4	114,0	2,1	2,3	8,5	1,8	-1,2
		Local	101,1	105,4	119,1	120,2	120,3	1,1	4,2	13,0	0,9	0,1
		Export	104,0	102,6	102,2	106,2	101,9	4,0	-1,3	-0,5	4,0	-4,1
31+32+33	Manufacture of furniture, other manufacturing and repairs and installations	Total	104,0	108,6	117,3	122,4	126,3	4,0	4,5	7,9	4,3	3,3
		Local	104,1	109,2	118,0	123,3	127,6	4,1	4,9	8,0	4,5	3,5
		Export	102,8	103,2	110,4	113,6	114,6	2,8	0,4	7,0	2,8	0,9
D	ELECTRICITY SUPPLY	Total	113,9	115,1	149,2	124,3	149,3	13,9	1,0	29,7	-16,7	20,1
		Local	113,9	115,1	149,2	124,3	149,3	13,9	1,0	29,7	-16,7	20,1
E	WATER SUPPLY AND MATERIALS RECOVERY	Total	105,9	108,9	117,2	112,8	132,2	5,9	2,8	7,7	-3,7	17,2
		Local	103,4	105,0	113,9	115,6	131,6	3,4	1,5	8,6	1,5	13,8
		Export	121,6	134,0	138,5	94,9	136,4	21,6	10,2	3,3	-31,5	43,7
36	Water collection, treatment and supply	Total	103,4	105,0	113,9	115,6	131,6	3,4	1,5	8,6	1,5	13,8
		Local	103,4	105,0	113,9	115,6	131,6	3,4	1,5	8,6	1,5	13,8
38.3	Materials recovery	Total	121,6	134,0	138,5	94,9	136,4	21,6	10,2	3,3	-31,5	43,7
		Export	121,6	134,0	138,5	94,9	136,4	21,6	10,2	3,3	-31,5	43,7
GENERAL INDEX		Total	105,2	108,7	120,5	118,3	122,9	5,2	3,4	10,9	-1,8	3,9
		Local	105,3	109,0	121,8	119,6	124,4	5,3	3,6	11,7	-1,8	4,0
		Export	103,8	105,1	107,0	105,0	107,2	3,8	1,3	1,8	-1,9	2,2

(Base: 2005=100)

TABLE G.1.11. ESTABLISHMENTS, EMPLOYMENT, GROSS OUTPUT AND VALUE ADDED OF THE COTTAGE INDUSTRY BY ACTIVITY, 1962-1992

Code ISIC 1968	Industry	Year	Establishments	Persons Engaged	Gross Output (€000's)	Value Added (€000's)
	COTTAGE ACTIVITIES (TOTAL)	1962	3.214	3.444	465	347
		1966	2.061	2.555	451	229
		1972	2.762	2.944	952	564
		1982	2.596	2.673	2.308	1.695
		1992	1.315	1.330	1.823	1.369
3211	Spinning, Weaving and Finishing of Textiles	1962	55	62	34	9
		1966	143	164	27	15
		1972	176	185	72	46
		1982	108	111	128	92
		1992	73	74	173	130
3212	Manufacture of Made-up Textile Goods	1962	2.600	2.691	354	277
		1966	1.243	1.524	318	154
		1972	1.824	1.913	622	357
		1982	1.992	2.028	1.579	1.217
		1992	886	888	858	689
3213	Knitting Mills	1962	0	0	0	0
		1966	55	60	12	5
		1972	145	151	73	27
		1982	104	104	125	60
		1992	39	39	118	63
3214	Manufacture of Carpets and Rugs	1962	0	0	0	0
		1966	37	41	3	2
		1972	83	84	21	12
		1982	27	27	26	19
		1992	51	51	53	41
3233	Leather Products Making	1962	0	0	0	0
		1966	21	23	7	3
		1972	21	22	14	5
		1982	3	6	17	12
		1992	3	3	12	9
3312	Wooden and Cane Containers and Small Cane Ware	1962	559	691	77	62
		1966	415	526	48	27
		1972	416	486	114	89
		1982	227	252	207	166
		1992	132	135	314	241
3319	Wood Products n.e.c.	1962	0	0	0	0
		1966	29	38	7	5
		1972	32	32	10	7
		1982	27	29	58	38
		1992	21	22	39	31
3320	Furniture and Fixtures	1962	0	0	0	0
		1966	29	41	9	3
		1972	15	16	10	7
		1982	13	13	34	17
		1992	15	15	41	24

(cont'd)

TABLE G.1.11 (cont'd). ESTABLISHMENTS, EMPLOYMENT, GROSS OUTPUT AND VALUE ADDED OF THE COTTAGE INDUSTRY BY ACTIVITY, 1962-1992

Code ISIC 1968	Industry	Year	Establishments	Persons Engaged	Gross Output (€000's)	Value Added (€000's)
3529	Chemical Products n.e.c.	1962	0	0	0	0
		1966	9	14	3	2
		1972	2	2	0	0
		1982	1	2	10	3
		1992	1	2	5	2
3610	Pottery, China and Earthenware	1962	0	0	0	0
		1966	58	98	12	9
		1972	38	43	10	10
		1982	19	25	19	14
		1992	16	23	41	36
3811	Hammersmithing and Coppersmithing	1962	0	0	0	0
		1966	11	12	2	2
		1972	7	7	3	2
		1982	12	12	17	12
		1992	3	3	5	3
3909	Other Cottage Activities	1962	0	0	0	0
		1966	11	14	3	2
		1972	3	3	2	2
		1982	63	64	89	46
		1992	75	75	164	101

- Notes:
- Time series data are not strictly comparable.
 - Data for 1962 are taken from the 1962 Census of Industrial Production and extend to the total population of the country.
 - Data for 1966 and 1972 are taken from the respective Cottage Industry Surveys and their coverage is confined to the Greek population in the rural areas only.
 - Data for 1982 and 1992 are taken from the respective Censuses of Cottage Industry and their coverage is confined to the Government controlled areas of the island, both rural and urban.

G. INDUSTRY, CONSTRUCTION

G.2. Construction

SCOPE

This section presents basic data on the structure and evolution of the construction and housing sectors in terms of output, inputs, prices and dwellings. The construction sector (NACE Rev. 2 section F) can be distinguished into two broad sub-sectors: buildings construction and civil engineering (NACE Rev. 2, section F excluding group 41.1) and land and buildings development (NACE Rev. 2, group 41.1).

COVERAGE

Due to the Turkish invasion of Cyprus in July/August 1974 the relevant data as from mid-1974 onwards refer only to the construction activity in the Government controlled area. For previous years, coverage extends to the whole country.

SOURCES OF DATA AND CHRONOLOGY OF SERIES

Data on public construction activity are derived from the budget, departmental reports and financial statements. For the private sector, from 1960 to 1978, the relevant data are based on ad hoc surveys, whilst as from 1979 onwards these are based on the annual sample surveys of building permits authorized, as well as the 2000 Census of Construction and the construction surveys carried out annually since 1988.

CLASSIFICATION SYSTEMS USED

Construction data are classified by economic activity on the basis of the Statistical Classification of Economic Activities (NACE Rev. 2), while housing data are classified according to UN recommendations.

DEFINITIONS OF TERMS USED

Enterprise refers to an economic unit which is a legal entity (a firm or self-employed), engaging in construction activities. It may consist of more than one construction units located at various places.

Persons Engaged refers to the average number of all employees of the enterprise. It includes working proprietors, unpaid family workers, (provided they worked for at least half the normal hours), apprentices and all other employees. The average employment for the year is derived as a simple twelve month average. Part-time workers, that is persons working less than the usual number of days of operation of the establishment or persons working fewer hours every day, were converted into full-time equivalents using as conversion factor the number of working days for which the establishment usually operates or the normal hours worked by full-time employees.

Gross Output is the value of work put in place either by direct contracts or subcontracts, services rendered to others, net receipts from the sale of goods sold in the same condition as purchased, other receipts and changes in the value of work in progress at the end of the period under investigation. The valuation of gross output is at prices secured by the enterprise, excluding discounts and commissions but including indirect taxes (excise duties and other indirect non-commodity taxes, such as motor vehicle licences, professional taxes, etc.).

Value Added at Current Market Prices is derived by deducting from the value of gross output the aggregate costs of all materials, fuels, electricity, the amount paid to other firms for work given out, administrative services rendered by others (e.g. telephone, telegraph, telexes and postage charges, advertising, legal services, accounting and auditing, insurance etc.) and rents paid for buildings and machinery. It is the value added to materials and services by the process of construction and constitutes the fund from which wages, salaries, rates, taxes and all other similar charges have to be met including depreciation, interest and profit.

Wages and Salaries refer to direct wages and salaries, overtime earnings, bonuses, value of receipts in kind, cost of living allowance, payment for leave days and redundancy compensation. All payments are calculated prior to any deduction of income tax, social insurance and provident fund. Employers' contributions to various funds, pensions, and similar benefits are excluded from wages and salaries and are shown separately.

OTHER RELEVANT PUBLICATIONS & SOURCES OF INFORMATION

For more detailed or additional data on the construction and housing sectors, reference may be made to the annual report "Construction and Housing Statistics", the "Census of Construction 2000", the "Census of Population and Housing 2001" and the "Monthly Economic Indicators", published by the Statistical Service. For housing policy and other relevant regulations, information can be obtained from the Department of Town Planning and Housing.

CONSTRUCTION

TABLE G.2.1. EMPLOYMENT, GROSS OUTPUT AND VALUE ADDED OF THE CONSTRUCTION SECTOR, 1967-2009

Year	Buildings Construction and Civil Engineering (NACE Rev. 2, section F excl. group 41.1)				Land and Buildings Development (NACE Rev. 2, group 41.1)			Total Construction (NACE Rev. 2, section F)		
	Persons Engaged	New Construction	Gross Output (incl. Repairs)	Total Value Added (€mn)	Persons Engaged	Gross Output (€mn)	Value Added (€mn)	Persons Engaged	Gross Output (€mn)	Value Added (€mn)
1967	...	32,5	2,7	35,2	17,8
1970	...	52,3	3,1	55,4	28,9
1974	...	89,9	8,4	98,3	51,9
1975	...	57,2	8,0	65,2	33,8
1980	21.969	318,5	18,3	336,8	175,1
1985	20.927	456,9	32,8	489,7	253,9
1986	20.335	484,6	37,4	522,0	267,4
1987	20.359	528,1	41,0	569,1	290,5
1988	21.050	577,0	54,0	631,0	323,3
1989	21.400	651,8	63,6	715,4	368,2
1990	23.748	722,7	73,6	796,3	414,7
1991	25.083	798,1	82,7	880,8	465,1
1992	26.019	879,4	93,8	973,2	524,2
1993	25.549	888,8	96,7	985,5	538,2
1994	25.428	925,5	87,1	1.012,6	558,0
1995	27.749	951,3	97,7	1.049,0	580,9	172,2	1.221,2	715,1
1996	27.441	998,7	107,6	1.106,3	609,6	187,0	1.293,3	756,0
1997	26.849	993,0	124,4	1.117,4	617,1	193,1	1.310,5	771,7
1998	26.165	1.022,8	132,4	1.155,2	638,8	208,8	1.364,0	805,2
1999	26.174	1.054,4	142,7	1.197,1	652,7	226,9	1.424,0	828,0
2000	26.160	1.053,4	167,6	1.221,0	657,0	277,8	1.498,8	853,9
2001	26.600	1.136,2	176,0	1.312,2	714,2	288,6	1.600,8	924,2
2002	27.314	1.253,6	183,7	1.437,3	785,1	361,7	1.799,0	1.001,1
2003	29.518	1.421,9	184,0	1.605,9	1.045	1.157	865,4	461,6	2.067,5	1.139,7
2004	31.140	1.640,9	194,1	1.835,0	1.510	1.510	972,6	534,8	2.369,8	1.268,3
2005	33.609	1.870,4	227,9	2.098,3	1.612	1.612	1.062,5	641,0	2.739,3	1.417,7
2006	34.058	2.121,2	237,2	2.358,4	1.507	1.507	1.197,3	765,4	3.123,8	1.636,9
2007	36.758	2.545,6	242,0	2.787,6	1.716	1.716	1.380,1	990,5	3.778,1	1.939,8
2008	37.478	2.840,3	268,8	3.109,1	2.440	2.440	1.506,4	1.168,4	4.277,5	2.168,1
2009	34.236	2.346,3	310,3	2.656,6	2.148	2.148	1.316,6	719,7	3.376,3	1.731,2

**TABLE G.2.2a. COST ANALYSIS OF THE BUILDINGS CONSTRUCTION AND CIVIL ENGINEERING
SUBSECTOR, 2000-2009**

(€000's)

OUTPUT/INPUTS	2000	2004	2005	2006	2007	2008	2009
1. GROSS OUTPUT AT CURRENT MARKET PRICES	1.220.951	1.835.017	2.098.275	2.358.451	2.787.588	3.109.090	2.656.578
2. PRODUCTION EXPENSES	519.256	785.319	945.195	1.040.301	1.264.143	1.453.550	1.226.589
Raw Materials	393.399	583.721	691.772	747.940	893.414	1.021.115	846.043
Fuels	8.092	17.158	23.445	27.086	31.363	37.606	32.633
Electricity	1.384	3.438	4.743	4.950	6.532	5.339	4.087
Water	989	2.520	1.305	1.111	1.225	1.095	1.272
Repairs of Buildings and Machinery	14.371	15.784	20.107	19.437	25.316	38.592	30.042
Craftsmanship by Others	77.707	118.473	154.157	172.946	223.217	256.672	235.780
Transportation	19.471	34.005	38.150	49.505	60.379	62.265	53.967
Other Expenses	3.843	10.221	11.516	17.325	22.697	30.866	22.765
3. ADMINISTRATIVE EXPENSES	31.847	61.108	72.935	96.647	118.570	126.514	92.186
Telephone, Telegram, Postage Charges	4.671	6.447	7.227	7.776	8.601	8.523	8.184
Advertising	1.702	8.968	13.096	20.883	24.170	39.978	14.567
Legal Services	882	1.876	2.009	2.430	3.263	2.949	2.731
Accounting and Auditing	3.723	5.826	6.447	7.752	9.180	10.491	10.117
Technical Consultations	4.842	8.627	7.996	10.088	19.652	14.028	12.740
Insurance	4.764	6.201	8.234	9.254	10.100	10.879	11.739
Bank Charges	3.139	5.763	6.985	8.044	11.933	10.888	8.354
Other Expenses	8.124	17.400	20.941	30.422	31.671	28.778	23.754
4. RENTS	12.857	15.948	17.600	24.211	24.814	22.614	21.168
Rent on Buildings	3.045	5.228	6.026	7.137	8.444	10.212	8.548
Rent on Machinery	9.812	10.720	11.574	17.074	16.370	12.402	12.620
5. VALUE ADDED AT CURRENT MARKET PRICES (1-2-3-4)	656.991	972.642	1.062.545	1.197.292	1.380.061	1.506.412	1.316.635
6. INDIRECT TAXES	4.321	5.030	5.876	10.224	9.052	11.031	7.633
7. VALUE ADDED AT CURRENT FACTOR COST (5-6) or (8+9+10)	652.670	967.612	1.056.669	1.187.068	1.371.009	1.495.381	1.309.002
8. LABOUR COSTS	446.119	634.093	681.539	731.751	817.950	878.678	798.513
Wages and Salaries	391.704	556.926	595.320	640.732	713.080	768.560	691.855
Contributions to Employment Funds	54.415	77.167	86.219	91.019	104.870	110.118	106.658
9. DEPRECIATION	36.429	40.716	40.050	49.715	64.344	73.516	73.009
10. OPERATING SURPLUS (7-8-9)	170.122	292.803	335.081	405.601	488.715	543.187	437.480
11. INTEREST	19.844	34.404	37.769	49.857	60.929	86.661	82.836
12. RESIDUAL (10-11)	150.278	258.399	297.312	355.744	427.786	456.526	354.644

TABLE G.2.2b. COST ANALYSIS OF THE LAND AND BUILDINGS DEVELOPMENT SUBSECTOR, 2002-2009

(€000's)

OUTPUT/INPUTS	2002	2004	2005	2006	2007	2008	2009
1. GROSS OUTPUT AT CURRENT MARKET PRICES	361.658	534.770	641.040	765.365	990.543	1.168.404	719.699
2. PRODUCTION EXPENSES	133.709	224.335	269.738	306.019	404.755	473.699	284.219
Real Estate Development	128.871	215.735	259.446	294.144	388.690	460.261	278.185
Fuels	17	123	138	157	164	133	64
Electricity	325	384	472	600	742	1.058	1.030
Water	38	63	80	111	167	122	113
Repairs of Buildings and Machinery	513	566	613	767	1.107	1.396	1.141
Transportation	1.010	1.350	1.705	2.399	2.800	3.912	2.752
Other Expenses	2.935	6.114	7.284	7.841	11.085	6.817	934
3. ADMINISTRATIVE EXPENSES	10.691	13.485	14.766	18.250	24.097	30.731	19.362
Telephone, Telegram, Postage Charges	742	812	830	970	1.348	1.390	1.186
Advertising	1.340	2.180	2.718	4.528	6.769	11.274	5.361
Legal, Accounting and Auditing	1.350	1.550	1.717	2.064	2.759	3.856	2.464
Technical Consultations	3.216	3.571	3.689	3.935	4.376	3.136	789
Insurance	477	596	634	697	933	1.189	1.524
Bank Charges	1.777	2.860	3.034	3.262	4.135	6.073	3.837
Other Expenses	1.789	1.916	2.144	2.794	3.777	3.813	4.201
4. RENTS	1.211	1.252	1.377	1.466	1.967	2.228	1.485
Rent on Buildings	859	902	1.003	1.135	1.608	2.060	1.446
Rent on Machinery	352	350	374	331	359	168	39
5. VALUE ADDED AT CURRENT MARKET PRICES (1-2-3-4)	216.047	295.698	355.159	439.630	559.724	661.746	414.633
6. INDIRECT TAXES	755	1.136	1.152	1.731	1.818	3.013	1.763
7. VALUE ADDED AT CURRENT FACTOR COST (5-6) or (8+9+10)	215.292	294.562	354.007	437.899	557.906	658.733	412.870
8. LABOUR COSTS	15.927	23.100	25.606	25.739	29.619	43.723	44.720
Wages and Salaries	14.167	20.637	22.827	22.793	26.205	38.556	39.524
Contributions to Employment Funds	1.760	2.463	2.779	2.946	3.414	5.167	5.196
9. DEPRECIATION	2.324	2.879	3.168	4.077	5.305	7.354	6.247
10. OPERATING SURPLUS (7-8-9)	197.041	268.583	325.233	408.083	522.982	607.656	361.903
11. INTEREST	17.945	21.887	23.240	24.412	27.702	38.582	46.654
12. RESIDUAL (10-11)	179.096	246.696	301.993	383.671	495.280	569.074	315.249

TABLE G.2.3. GROSS OUTPUT OF NEW CONSTRUCTION BY CATEGORY, 1960-2009

(€mn)

Year	Residential Buildings	Non-Residential Buildings	Civil Engineering Projects	TOTAL
1960	8,9	3,8	2,2	14,9
1970	29,7	10,6	12,0	52,3
1974	52,3	23,6	14,0	89,9
1975	23,0	14,2	20,0	57,2
1980	179,9	80,7	57,9	318,5
1990	373,6	207,6	141,5	722,7
1995	503,0	201,4	246,9	951,3
1996	564,7	233,4	200,6	998,7
1997	534,3	235,4	223,3	993,0
1998	503,9	261,1	257,8	1.022,8
1999	525,7	275,8	252,9	1.054,4
2000	534,3	268,1	251,0	1.053,4
2001	554,8	304,1	277,3	1.136,2
2002	620,9	333,7	299,0	1.253,6
2003	750,9	344,5	326,5	1.421,9
2004	931,7	373,1	336,1	1.640,9
2005	1.123,0	375,4	372,0	1.870,4
2006	1.252,0	452,1	417,1	2.121,2
2007	1.414,9	646,5	484,2	2.545,6
2008	1.573,9	718,7	547,7	2.840,3
2009	1.237,1	570,6	538,6	2.346,3

TABLE G.2.4. GROSS OUTPUT OF NEW CONSTRUCTION BY CATEGORY OF INVESTOR, 1965-2009

(€mn)

Year	Private Sector	Public Sector			TOTAL
		Central Government & Semi-Government Organisations	Local Government	Total	
1965	16,4	5,8	0,5	6,3	22,7
1970	37,1	14,7	0,5	15,2	52,3
1974	74,0	15,0	0,9	15,9	89,9
1975	35,5	20,5	1,2	21,7	57,2
1980	230,5	87,0	1,0	88,0	318,5
1990	549,1	160,6	13,0	173,6	722,7
1995	672,5	262,6	16,2	278,8	951,3
1996	742,0	239,7	17,0	256,7	998,7
1997	729,7	245,7	17,6	263,3	993,0
1998	706,4	299,9	16,5	316,4	1.022,8
1999	723,8	317,1	13,5	330,6	1.054,4
2000	725,0	313,9	14,5	328,4	1.053,4
2001	777,0	350,3	8,9	359,2	1.136,2
2002	878,9	365,3	9,4	374,7	1.253,6
2003	1.009,4	404,1	8,4	412,5	1.421,9
2004	1.221,3	412,8	6,8	419,6	1.640,9
2005	1.437,1	426,1	7,2	433,3	1.870,4
2006	1.627,6	488,1	5,5	493,6	2.121,2
2007	2.055,4	482,4	7,8	490,2	2.545,6
2008	2.312,4	520,3	7,6	527,9	2.840,3
2009	1.747,0	590,7	8,6	599,3	2.346,3

TABLE G.2.5. GROSS OUTPUT OF NEW CONSTRUCTION BY SECTOR OF ECONOMIC ACTIVITY, 2005-2009

(€mn)

Economic Activity	2005	2006	2007	2008	2009
Agriculture, forestry and fishing	41,0	39,8	28,9	27,7	19,1
Mining and quarrying	0,9	0,2	4,3	2,8	0,7
Manufacturing	48,0	69,4	55,0	84,2	86,4
Electricity, gas, steam and air conditioning supply	59,4	69,0	66,0	121,6	130,4
Water supply; sewerage, waste management and remediation activities	51,6	45,6	64,6	101,1	133,9
Construction	6,3	8,5	12,0	19,9	12,1
Wholesale and retail trade; repair of motor vehicles and motorcycles	60,5	74,2	124,0	115,7	70,4
Transportation and storage	157,7	199,9	406,1	450,7	329,6
Accommodation and food service activities	58,8	52,5	40,8	31,9	35,3
Information and communication	24,8	35,9	51,4	29,1	51,1
Financial and insurance activities	6,7	4,8	1,9	2,0	2,9
Real estate activities	0,7	0,5	12,1	2,4	3,6
Letting of own property	1.122,9	1.252,1	1.414,9	1.573,9	1.237,1
Professional, scientific and technical activities	0,0	0,0	0,0	0,0	0,0
Administrative and support service activities	0,0	0,0	0,0	0,0	0,0
Public administration and defence; compulsory social security	54,8	69,7	54,2	82,0	48,9
Education	87,3	101,3	119,4	86,6	97,4
Human health and social work activities	20,0	14,3	19,5	22,9	31,5
Arts, entertainment and recreation	52,3	65,6	50,7	59,1	45,6
Other service activities	16,7	17,9	19,8	26,7	10,3
TOTAL	1.870,4	2.121,2	2.545,6	2.840,3	2.346,3

CHART G.6. GROSS OUTPUT OF THE CONSTRUCTION SECTOR, 1995-2009

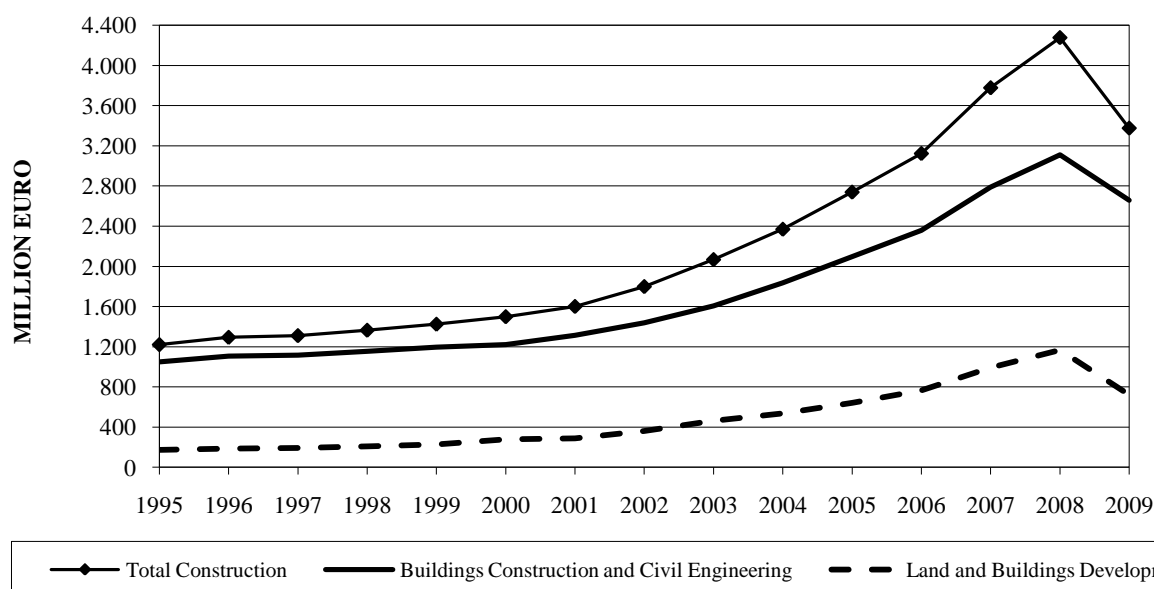

TABLE G.2.6. BUILDING PERMITS AUTHORIZED BY CATEGORY AND DWELLINGS AND ROOMS CONSTRUCTED, 1966-2010

Year	Building Permits Authorized				Dwellings and Rooms Constructed	
	Residential	Residential / Commercial	Non-Residential	Total	Dwellings	Rooms
1966	4.066	90	700	4.856	2.208	9.322
1967	4.988	164	611	5.763	2.976	12.334
1968	3.845	62	661	4.568	3.068	15.062
1969	5.457	150	2.201	7.808	3.228	16.409
1970	4.646	197	2.082	6.925	3.481	17.649
1971	5.747	233	1.426	7.406	3.817	...
1972	6.159	204	1.609	7.972	4.250	21.675
1973	6.174	235	1.528	7.937	4.530	22.650
1974	2.785	13.925
1975	1.685	42	876	2.603	2.266	11.300
1976	3.212	114	1.220	4.546	3.543	16.695
1977	4.750	222	1.690	6.662	6.542	30.939
1978	4.891	396	1.335	6.622	8.217	38.620
1979	5.494	614	1.575	7.683	9.499	45.595
1980	4.980	546	1.465	6.991	9.009	43.839
1981	5.054	537	1.477	7.068	8.831	41.962
1982	5.181	580	1.590	7.351	8.949	43.086
1983	5.219	517	1.651	7.387	7.287	36.453
1984	5.469	539	1.676	7.684	6.417	31.585
1985	4.953	558	1.540	7.051	7.475	38.039
1986	4.764	568	1.254	6.586	6.924	35.817
1987	4.719	590	1.418	6.727	6.579	31.472
1988	4.808	651	1.456	6.915	7.368	37.607
1989	5.230	580	1.521	7.331
1990	5.717	568	1.874	8.159	8.121	40.842
1991	5.347	531	2.033	7.911	7.758	39.394
1992	5.186	319	1.641	7.146	7.848	39.658
1993	4.977	294	1.653	6.924	7.836	41.048
1994	4.954	301	1.733	6.988	8.360	44.708
1995	5.188	304	1.767	7.259	6.891	38.590
1996	5.023	281	1.852	7.156	7.157	41.323
1997	4.547	207	1.860	6.614	7.148	41.384
1998	4.516	192	1.850	6.558	6.599	38.698
1999	4.521	188	1.720	6.429	6.327	37.003
2000	4.313	156	1.627	6.096	5.083	29.432
2001	4.719	157	1.623	6.499	6.641	37.476
2002	5.131	145	1.580	6.856	6.059	36.888
2003	5.704	149	1.695	7.548	8.734	49.128
2004	6.302	177	1.773	8.252	11.013	57.971
2005	6.919	188	1.991	9.098	16.416	82.901
2006	7.036	236	2.522	9.794	16.647	81.840
2007	7.184	205	2.132	9.521	16.501	81.895
2008	6.460	247	2.189	8.896	18.195	87.406
2009	6.090	227	2.633	8.950	16.644	79.802
2010	6.013	264	2.500	8.777

Note: - No information on building permits is available for the year 1974 due to the Turkish invasion of Cyprus in July/August.

CONSTRUCTION

TABLE G.2.7. NUMBER, VOLUME, AREA AND VALUE OF BUILDING PERMITS AUTHORIZED BY DISTRICT, 1995-2010

District	Unit of measurement	1995	2000	2001	2002	2003	2004	2005	2006	2007	2008	2009	2010
LEFKOSIA													
Number	Number	2.517	2.169	2.367	2.348	2.497	2.537	2.895	3.288	3.064	2.956	3.111	2.891
Volume	1000 m ³	2.486	2.241	3.007	3.366	3.168
Area	1000 m ²	924	954	1.235	1.140	1.214	1.192	1.088	1.055
Value	€000's	344.580	413.591	558.280	590.100	630.288	623.792	825.020	805.168	891.500	929.351	908.065	900.895
AMMOCHOSTOS													
Number	Number	388	328	333	354	455	447	422	468	500	378	535	474
Volume	1000 m ³	640	379	635	534	867
Area	1000 m ²	259	248	291	253	334	227	275	198
Value	€000's	90.952	68.862	122.731	107.584	178.429	156.646	191.177	168.895	244.562	180.468	228.595	170.227
LARNAKA													
Number	Number	1.202	943	986	1.080	1.219	1.359	1.489	1.552	1.620	1.390	1.327	1.371
Volume	1000 m ³	967	834	855	1.082	1.545
Area	1000 m ²	445	519	542	626	628	667	472	526
Value	€000's	135.566	145.764	155.488	249.599	291.012	323.473	362.232	415.349	478.887	515.387	478.005	497.789
LEMESOS													
Number	Number	2.037	1.690	1.714	1.861	2.040	2.237	2.385	2.423	2.461	2.327	2.556	2.600
Volume	1000 m ³	1.966	1.259	1.315	1.536	1.632
Area	1000 m ²	491	642	688	748	772	817	803	742
Value	€000's	274.683	250.025	258.267	314.405	348.995	440.882	464.757	550.320	654.734	659.781	719.625	714.678
PAFOS													
Number	Number	1.115	966	1.099	1.213	1.337	1.672	1.907	2.063	1.876	1.845	1.421	1.441
Volume	1000 m ³	1.024	897	1.110	1.151	1.595
Area	1000 m ²	472	653	661	740	665	786	498	397
Value	€000's	146.832	176.872	236.004	241.413	311.950	449.757	445.740	533.651	512.634	619.607	481.535	355.911
TOTAL													
Number	Number	7.259	6.096	6.499	6.856	7.548	8.252	9.098	9.794	9.521	8.896	8.950	8.777
Volume	1000 m ³	7.083	5.610	6.922	7.669	8.807
Area	1000 m ²	2.591	3.016	3.417	3.507	3.613	3.689	3.136	2.918
Value	€000's	992.614	1.055.114	1.330.770	1.503.101	1.760.674	1.994.550	2.288.926	2.473.383	2.782.317	2.904.594	2.815.825	2.639.500

TABLE G.2.8. DWELLINGS BY TYPE, AREA AND DISTRICT, 2001

(Number)

District	TOTAL	Conventional Dwellings							Non-Conventional Dwellings
		Single House/Dwellings	Semi-Detached/Doublex	Row Houses	Back Yard Houses	Apartment Blocks	Dwellings in a Partly Residential Building	Not Stated	
ALL DISTRICTS	293.985	124.526	47.752	28.605	9.519	60.042	21.844	646	1.051
Urban	189.258	54.318	38.067	16.156	7.537	52.440	19.823	308	609
Rural	104.727	70.208	9.685	12.449	1.982	7.602	2.021	338	442
LEFKOSIA	104.958	42.554	18.765	9.084	3.432	21.592	8.865	243	423
Urban	75.341	19.793	15.818	6.634	2.828	21.097	8.799	101	271
Rural	29.617	22.761	2.947	2.450	604	495	66	142	152
AMMOCHOSTOS	18.975	9.858	1.480	745	389	4.907	1.452	68	76
Urban	0	0	0	0	0	0	0	0	0
Rural	18.975	9.858	1.480	745	389	4.907	1.452	68	76
LARNAKA	48.953	22.167	6.983	6.308	714	8.961	3.626	89	105
Urban	30.317	9.324	5.095	4.059	403	7.845	3.460	71	60
Rural	18.636	12.843	1.888	2.249	311	1.116	166	18	45
LEMESOS	85.898	32.477	16.352	7.887	4.429	18.005	6.311	176	261
Urban	62.389	17.208	13.823	3.399	3.894	17.542	6.251	105	167
Rural	23.509	15.269	2.529	4.488	535	463	60	71	94
PAFOS	35.201	17.470	4.172	4.581	555	6.577	1.590	70	186
Urban	21.211	7.993	3.331	2.064	412	5.956	1.313	31	111
Rural	13.990	9.477	841	2.517	143	621	277	39	75

Source: Census of Population, 2001

TABLE G.2.9. PERCENTAGE DISTRIBUTION OF DWELLINGS BY TYPE, AREA AND DISTRICT, 2001

(%)

District	TOTAL	Conventional Dwellings							Non-Conventional Dwellings
		Single House/Dwellings	Semi-Detached/Doublex	Row Houses	Back Yard Houses	Apartment Blocks	Dwellings in a Partly Residential Building	Not Stated	
ALL DISTRICTS									
Urban	100,0	28,7	20,1	8,5	4,0	27,7	10,5	0,2	0,3
Rural	100,0	67,1	9,2	11,9	1,9	7,3	1,9	0,3	0,4
LEFKOSIA									
Urban	100,0	26,2	21,0	8,8	3,8	28,0	11,7	0,1	0,4
Rural	100,0	76,8	10,0	8,3	2,0	1,7	0,2	0,5	0,5
AMMOCHOSTOS									
Urban	0,0	0,0	0,0	0,0	0,0	0,0	0,0	0,0	0,0
Rural	100,0	51,9	7,8	3,9	2,0	25,9	7,7	0,4	0,4
LARNAKA									
Urban	100,0	30,8	16,8	13,4	1,3	25,9	11,4	0,2	0,2
Rural	100,0	68,9	10,1	12,1	1,7	6,0	0,9	0,1	0,2
LEMESOS									
Urban	100,0	27,6	22,2	5,4	6,2	28,1	10,0	0,2	0,3
Rural	100,0	64,9	10,7	19,1	2,3	2,0	0,3	0,3	0,4
PAFOS									
Urban	100,0	37,7	15,7	9,7	1,9	28,1	6,2	0,2	0,5
Rural	100,0	67,8	6,0	18,0	1,0	4,4	2,0	0,3	0,5

Source: Census of Population, 2001

TABLE G.2.10. INDICES OF COSTS IN THE CONSTRUCTION SECTOR, 1980-2010

(Base: 2005=100)

Year	Housing Rent	Labour Cost	Prices of Materials	Year	Housing Rent	Labour Cost	Prices of Materials
1980	37,06	16,51	41,03	1996	75,71	64,24	78,35
1981	38,93	19,71	45,92	1997	78,85	68,67	80,08
1982	39,89	22,17	48,34	1998	82,04	72,11	80,34
1983	41,02	23,81	49,32	1999	84,17	74,59	77,45
1984	42,37	25,81	52,97	2000	85,54	78,44	80,16
1985	44,29	28,23	55,64	2001	87,34	82,30	82,37
1986	48,14	29,73	54,57	2002	90,60	86,39	84,32
1987	48,16	31,32	55,44	2003	93,04	91,43	88,20
1988	49,98	33,55	59,39	2004	96,40	95,09	95,43
1989	51,99	35,97	64,16	2005	100,00	100,00	100,00
1990	54,56	38,89	66,96	2006	103,34	105,28	105,14
1991	57,37	42,21	69,28	2007	105,90	110,09	110,68
1992	60,58	46,65	71,26	2008	108,67	116,68	121,49
1993	64,17	51,97	72,69	2009	111,85	122,29	117,18
1994	68,08	55,61	74,05	2010	113,26	126,55	120,38
1995	71,88	60,32	76,59				

Note: - The Housing Rent Index is derived from the Consumer Price Index.

TABLE G.2.11. INDEX OF OUTPUT PRICES IN CONSTRUCTION, 2000-2010

(Base: 2005=100)

Year	Residential Buildings	Non-Residential Buildings	Civil Engineering Projects	Total Construction
2000	61,83	63,95	56,60	61,21
2001	65,22	68,17	61,73	65,12
2002	69,92	73,77	68,47	70,40
2003	79,27	80,35	79,07	79,45
2004	93,16	92,03	89,40	92,19
2005	100,00	100,00	100,00	100,00
2006	105,21	106,69	115,90	107,63
2007	111,11	110,73	110,87	110,98
2008	120,34	118,95	121,60	120,31
2009	116,74	115,53	111,17	115,39
2010	114,11	114,99	103,78	112,24

TABLE G.2.12. COST OF DWELLINGS COMPLETED IN THE PRIVATE SECTOR, 1980-2009

Year	Area of Dwellings (1000 m ²)		Total Cost (€000's)		Average Cost per m ² (€)	
	Houses	Apartments	Houses	Apartments	Houses	Apartments
1980	701,7	240,3	90.486	34.097	129,0	141,8
1981	563,3	294,4	84.015	51.338	149,2	174,4
1982	660,2	290,6	107.855	57.523	163,3	198,0
1983	765,5	198,2	144.355	41.989	188,6	211,9
1984	755,9	170,6	144.505	35.595	191,2	208,6
1985	806,0	263,0	160.798	52.391	199,6	199,2
1986	775,0	253,0	169.097	51.395	218,2	203,2
1987	703,5	235,5	179.940	49.127	255,8	208,6
1988	723,8	306,3	216.160	69.718	298,7	227,6
1989	734,6	316,2	236.241	75.173	321,6	237,7
1990	1.020,9	223,8	348.903	63.864	341,7	285,3
1991	970,8	236,0	349.183	75.929	359,7	321,7
1992	980,4	216,8	378.554	73.955	386,1	341,0
1993	1.032,2	251,3	428.314	95.740	415,0	381,0
1994	1.068,8	307,4	510.306	126.155	477,4	410,4
1995	949,8	279,5	460.261	120.704	484,6	431,9
1996	1.052,1	285,1	539.499	130.207	512,8	456,7
1997	983,8	327,0	524.366	158.891	533,1	485,9
1998	950,4	222,1	523.360	110.979	550,7	499,8
1999	1.003,4	161,2	561.915	82.854	560,1	513,9
2000	785,1	145,5	453.195	78.169	577,2	537,2
2001	1.011,1	212,5	591.308	117.875	584,9	554,8
2002	965,9	197,2	582.165	113.074	602,8	573,4
2003	1.193,7	277,7	755.246	163.638	632,7	589,3
2004	1.320,4	433,7	877.849	268.719	664,8	619,5
2005	1.647,6	824,2	1.170.887	540.022	710,6	655,2
2006	1.488,2	970,0	1.136.632	672.721	763,7	693,5
2007	1.477,0	1.003,2	1.185.693	728.737	802,7	726,5
2008	1.457,6	1.261,8	1.230.009	967.955	843,9	767,1
2009	1.325,8	1.212,8	1.187.754	948.969	895,9	782,5

Note: - The average cost includes common space areas of the dwellings. The value of land is excluded.

H. ENERGY, ENVIRONMENT

H.1. Energy

H.2. Environment

H. ENERGY, ENVIRONMENT

H.1. Energy

SCOPE

This section provides data on the sales of petroleum products and the production and consumption of electricity, which are the main forms of energy utilised in Cyprus.

COVERAGE

The data presented on sales of petroleum products as from mid-1974 onwards refer only to the Government controlled area. Data for previous years pertain to the total population of the country.

Electricity production data refer to the Electricity Authority of Cyprus (EAC), to other establishments generating electricity for their own use and to production from renewable energy sources.

Electricity consumption data refer to billed sales only of the Electricity Authority of Cyprus, that is excluding electricity supplied to the areas occupied by the Turkish invading forces, for which no payment was effected. In the electricity balance table, however, the supply of electricity to these areas is shown separately.

SOURCES OF DATA AND CHRONOLOGY OF SERIES

Cyprus is almost exclusively dependent on imported crude oil and petroleum products to meet its energy needs. From 1972 until 2004 crude oil was processed at the Cyprus Petroleum Refinery. The refinery ceased its operation in April 2004 and since then all petroleum products are imported. Data on sales and prices of petroleum products are obtained from the petroleum companies, as well as from the Electricity Authority of Cyprus and the cement industry for their consumption of heavy fuel oil. These data are available as from 1960.

Electricity is primarily generated from oil-burning thermal stations; small amounts are being generated from renewable energy sources (solar, wind, geothermal, biomass), which in recent years are gaining ground. Data on electricity production and consumption are obtained from the Electricity Authority of Cyprus, the Transmission System Operator and the Energy Service of the Ministry of Commerce, Industry and Tourism and are presented also as from 1960.

OTHER RELEVANT PUBLICATIONS & SOURCES OF INFORMATION

For more detailed or additional data on energy, reference may be made to the Annual Reports of the Electricity Authority of Cyprus and the Transmission System Operator, as well as to the petroleum companies. Information on energy planning, as well as the various Government measures and policies for energy and energy conservation, may be obtained from the Cyprus Energy Regulatory Authority, the Ministry of Commerce, Industry and Tourism and the Planning Bureau.

TABLE H.1.1. SALES OF PETROLEUM PRODUCTS BY TYPE, 1960-2010

Year	(Tonnes)												
	Motor Gasoline					Heavy Fuel Oil					Liquefied Petroleum Gases	TOTAL	
	Total	Premium 98 RON	Unleaded 95 + 98 RON	Regular 92 RON	Kerosene	Gasoil	Light Fuel Oil	Total	Electricity Authority	Cement Industry			Marine Use
1960	56.432	24.732	0	31.700	22.550	59.389	19.406	78.256	65.756	12.500	0	2.151	238.184
1970	97.079	75.637	0	21.442	14.036	127.075	39.798	207.518	179.607	27.911	0	20.944	506.450
1974	98.039	82.053	0	15.986	10.589	128.547	51.799	254.944	210.769	44.175	0	24.438	568.356
1975	77.819	66.651	0	11.168	9.265	107.998	44.792	269.901	198.109	71.792	0	24.733	534.508
1980	99.579	88.725	0	10.854	9.957	160.314	88.322	392.383	312.776	79.607	0	34.727	785.282
1990	162.699	155.662	0	7.037	11.598	331.874	102.906	610.311	554.309	51.318	4.684	48.829	1.268.217
1991	160.969	152.651	0	8.318	12.054	330.943	89.503	625.389	566.006	52.195	7.188	48.911	1.267.769
1992	172.458	162.189	2.990	7.279	16.557	399.215	91.898	705.493	661.802	37.453	6.238	55.320	1.440.941
1993	174.142	162.481	5.507	6.154	16.423	405.713	87.667	796.930	714.682	74.982	7.266	51.031	1.531.906
1994	178.242	164.813	7.784	5.645	15.308	416.191	93.993	742.892	713.569	17.574	11.749	50.219	1.496.845
1995	183.124	165.630	12.106	5.388	17.016	460.445	103.330	758.773	696.472	58.345	3.956	51.242	1.573.930
1996	186.091	161.638	19.666	4.787	17.544	489.147	114.537	685.724	652.389	32.428	907	51.030	1.544.073
1997	190.852	156.409	29.958	4.485	19.878	515.305	116.716	784.145	763.559	20.586	0	51.583	1.678.479
1998	195.941	148.225	43.836	3.880	20.968	561.452	109.700	808.536	788.694	19.842	0	49.861	1.746.458
1999	202.679	140.975	58.750	2.954	19.816	592.279	125.185	969.388	931.768	0	37.620	48.740	1.958.087
2000	206.449	128.146	76.962	1.341	24.003	612.955	134.643	953.684	892.789	1.700	59.195	52.771	1.984.505
2001	218.793	122.803	95.500	490	23.755	595.542	126.127	947.674	874.048	903	72.723	53.210	1.965.101
2002	228.971	112.097	116.570	304	28.548	602.680	123.818	992.818	947.469	0	45.349	53.879	2.030.714
2003	259.505	104.508	154.997	0	30.359	583.599	115.061	1.062.829	1.028.782	0	34.047	56.833	2.108.186
2004	281.779	33.006	248.773	0	23.495	560.295	81.536	1.015.890	995.145	6.819	13.926	55.757	2.018.752
2005	302.525	0	302.525	0	15.976	629.976	65.948	1.374.863	1.144.575	15.117	215.171	53.185	2.442.473
2006	323.025	0	323.025	0	15.739	609.363	49.739	1.349.228	1.151.829	15.965	181.434	54.312	2.401.406
2007	351.852	0	351.852	0	15.889	618.584	40.215	1.349.624	1.158.564	23.117	167.943	55.235	2.431.399
2008	372.676	0	372.676	0	13.790	601.727	35.349	1.394.537	1.208.944	24.729	160.864	53.194	2.471.273
2009	383.468	0	383.468	0	18.544	560.254	30.817	1.289.800	1.130.077	14.903	144.820	55.440	2.338.323
2010	390.302	0	390.302	0	13.878	529.084	30.211	1.270.810	1.122.090	14.723	133.997	52.658	2.286.943

Note: - Data refer to the total sales of all petroleum companies, including direct deliveries to factories, military authorities and for marine use. It excludes sales of aviation fuels, bitumen, lubricants and other products.

ENERGY

TABLE H.1.2. VALUE OF SALES OF PETROLEUM PRODUCTS BY TYPE, 1960-2010

Year	(€000 's)												
	Motor Gasoline						Heavy Fuel Oil				Liquefied Petroleum Gases		
	Total	Premium 98 RON	Unleaded 95 + 98 RON	Regular 92 RON	Kerosene	Gasoil	Light Fuel Oil	Total	Electricity Authority	Cement Industry	Marine Use	TOTAL	
1960	5.652	2.597	0	3.055	827	1.727	354	671	564	108	0	9.654	
1970	11.048	8.751	0	2.296	583	4.152	806	2.158	1.868	290	0	20.894	
1974	27.104	22.784	0	4.319	566	6.330	1.758	7.123	6.050	1.073	0	45.616	
1975	22.538	19.374	0	3.164	646	6.969	1.929	10.988	8.056	2.932	0	46.708	
1980	61.134	54.906	0	6.228	2.078	33.439	8.319	36.723	27.625	9.098	0	149.190	
1990	108.826	104.413	0	4.413	2.334	62.738	8.861	43.728	40.470	3.058	200	238.533	
1991	118.490	112.674	0	5.816	2.611	67.345	11.530	48.232	44.234	3.436	562	263.668	
1992	127.011	119.715	2.206	5.090	3.586	81.239	11.837	48.186	45.445	2.312	429	289.345	
1993	134.725	125.926	4.268	4.531	3.557	82.560	11.294	50.686	45.707	4.507	472	298.952	
1994	139.569	129.254	6.105	4.210	3.316	84.692	12.107	52.809	50.646	1.427	736	308.368	
1995	143.408	129.895	9.495	4.019	3.687	93.698	13.310	59.345	54.585	4.468	292	329.646	
1996	145.979	126.958	15.446	3.576	3.831	100.307	14.754	58.340	55.400	2.874	67	340.548	
1997	153.911	126.271	24.185	3.455	4.945	120.385	15.034	67.481	65.740	1.741	0	380.263	
1998	158.044	119.664	35.390	2.990	5.215	131.164	14.130	51.232	49.961	1.271	0	377.676	
1999	164.844	115.112	47.429	2.303	5.102	143.184	16.126	80.754	77.594	0	3.159	427.497	
2000	182.824	115.455	66.220	1.148	7.848	191.756	17.344	142.174	133.855	87	8.232	560.881	
2001	199.778	113.776	85.565	437	8.087	190.413	16.247	130.652	119.681	111	10.860	564.269	
2002	217.098	108.166	108.648	284	11.730	235.184	15.950	140.032	133.167	0	6.865	639.326	
2003	218.838	92.676	126.161	0	14.884	307.557	21.757	158.473	153.455	0	5.018	748.147	
2004	253.768	29.537	224.232	0	16.722	384.859	20.211	135.289	132.454	955	1.879	843.651	
2005	301.237	0	301.237	0	12.217	470.619	20.640	254.349	208.900	3.255	42.194	1.097.891	
2006	347.036	0	347.036	0	13.373	491.413	18.333	327.209	275.367	4.239	47.603	1.242.070	
2007	389.382	0	389.382	0	13.336	510.036	16.080	355.709	302.310	6.500	46.899	1.333.312	
2008	446.895	0	446.895	0	12.809	606.572	19.980	516.785	450.054	8.464	58.267	1.656.074	
2009	396.407	0	396.407	0	11.827	419.694	13.094	341.063	294.927	3.679	42.457	1.226.745	
2010	475.087	0	475.087	0	10.979	496.158	16.125	503.176	448.634	5.297	49.245	1.553.778	

ENERGY

TABLE H.1.3. PRICES OF PETROLEUM PRODUCTS BY TYPE, 1960-2010

Year	(Retail market price per tonne) (€)												
	Motor Gasoline			Kerosene	Gasoil	Gasoil Low Sulphur	Gasoil for Agriculture Use	Light Fuel Oil	Heavy Fuel Oil			Liquefied Petroleum Gases	
	Premium 98 RON	Unleaded 95 RON	Unleaded 98 RON						Regular 92 RON	Electricity Authority	Cement Industry		Marine Use
1960	105,04	36,71	29,10	18,22	8,58	8,58	..	196,49	
1970	115,70	41,47	32,68	20,25	10,40	10,40	..	102,52	
1974	277,67	53,39	49,24	33,95	28,71	24,28	..	111,95	
1975	290,68	69,78	64,54	43,07	40,66	40,84	..	147,06	
1980	618,84	208,64	208,59	94,20	88,32	114,29	..	215,91	
1990	670,76	201,27	189,04	86,11	73,01	59,60	42,72	246,69	
1991	738,12	216,65	203,49	128,81	78,15	65,83	78,15	316,09	
1992	738,12	738,12	..	216,65	203,49	128,81	68,67	61,71	68,67	316,09	
1993	775,02	775,02	..	216,65	203,49	128,81	63,95	60,11	64,93	316,09	
1994	784,25	784,25	..	216,65	203,49	128,81	70,98	81,16	62,67	316,09	
1995	784,25	784,25	..	216,65	203,49	128,81	78,37	76,58	73,95	316,09	
1996	785,44	785,44	..	218,33	205,07	128,81	84,92	88,63	72,85	339,74	
1997	807,31	807,31	..	248,72	233,62	128,81	86,10	84,59	..	358,81	
1998	807,31	807,31	..	248,72	233,62	128,81	61,27	64,07	..	358,81	
1999	816,54	807,31	..	257,43	241,75	128,81	83,28	..	83,96	358,81	
2000	900,96	855,92	877,38	326,92	307,07	388,67	..	128,81	149,93	51,26	139,08	358,81	
2001	926,49	883,12	927,19	340,40	319,73	401,13	..	128,81	136,93	122,46	149,33	358,81	
2002	964,93	922,18	965,63	410,88	385,92	447,02	..	128,81	140,55	..	151,38	358,81	
2003	886,78	810,12	830,12	490,25	533,84	555,67	315,97	189,09	149,16	..	147,37	468,74	
2004	894,86	894,88	932,33	711,70	690,53	733,01	411,47	247,88	133,10	140,11	134,98	606,01	
2005	..	990,41	1.030,05	764,72	738,12	867,34	530,66	312,98	182,51	215,28	196,10	721,13	
2006	..	1.069,70	1.110,44	849,67	801,78	923,26	588,02	368,58	239,07	265,52	262,37	823,12	
2007	..	1.102,48	1.140,94	839,30	806,44	943,30	601,94	399,85	260,94	281,17	279,25	882,92	
2008	..	1.194,24	1.241,64	928,85	892,92	1.133,25	790,54	565,24	372,27	342,32	362,21	996,99	
2009	..	1.030,09	1.065,48	637,79	633,04	868,42	534,61	424,89	260,98	246,87	293,17	805,56	
2010	..	1.213,83	1.249,73	791,11	789,52	1.052,19	667,56	533,75	399,82	359,80	367,51	992,30	

Note: - Prices refer to the retail market prices in a sample of filling stations, including excise taxes and excluding VAT. They are yearly averages taking into consideration the dates of effecting changes in the retail market prices of these products.

TABLE H.1.4. IMPORTS OF PETROLEUM PRODUCTS, 1960-2010

Year	Petroleum Imports (€mn)	Total Imports (€mn)	Domestic ¹ Exports (€mn)	% of Petroleum Imports on	
				Total Imports	Domestic Exports
1960	6,3	63,4	28,5	10,0	22,2
1970	12,0	167,8	68,3	7,1	17,5
1974	32,5	252,9	80,0	12,8	40,6
1975	30,8	194,3	83,7	15,8	36,7
1980	134,0	725,0	268,3	18,5	49,9
1990	207,3	2.184,4	448,8	9,5	46,2
1991	210,5	2.257,2	424,4	9,3	49,6
1992	213,4	2.825,0	376,7	7,6	56,6
1993	214,9	2.248,7	353,0	9,6	60,9
1994	207,1	2.532,5	375,0	8,2	55,2
1995	214,1	2.854,0	407,8	7,5	52,5
1996	262,3	3.173,7	390,4	8,3	67,2
1997	262,8	3.245,1	375,6	8,1	70,0
1998	214,1	3.254,4	378,1	6,6	56,6
1999	295,6	3.367,5	367,7	8,8	80,4
2000	527,8	4.104,4	411,4	12,9	128,3
2001	512,8	4.320,5	422,0	11,9	121,5
2002	457,9	4.248,6	395,7	10,8	115,7
2003	387,5	3.936,6	367,0	9,8	105,6
2004	546,8	4.577,9	415,0	11,9	131,7
2005	822,3	5.069,1	406,8	16,2	202,1
2006	998,3	5.513,5	446,6	18,1	223,5
2007	1.067,0	6.353,4	505,1	16,8	211,3
2008	1.445,0	7.366,7	547,2	19,6	264,1
2009	993,6	5.691,8	479,4	17,5	207,3
2010	1.310,5	6.460,9	568,9	20,3	230,4

Note: 1. Data include domestic shipstores.

CHART H.1. ELECTRICITY CONSUMPTION BY CATEGORY, 1960-2010

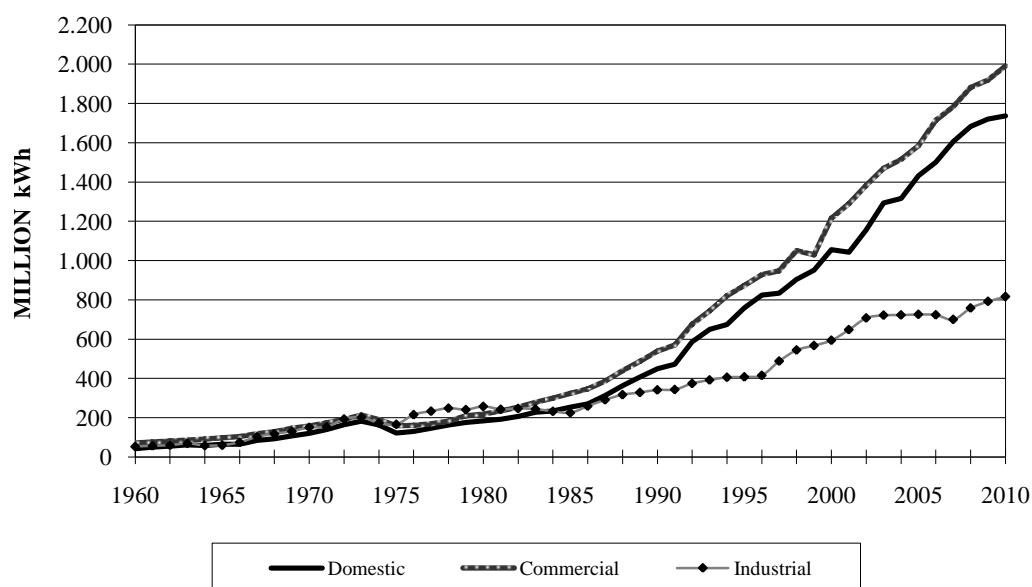

TABLE H.1.5. ELECTRICITY PRODUCTION AND CONSUMPTION BY CATEGORY, 1960-2010

(000's kWh)

Year	GROSS PRODUCTION	CONSUMPTION					
		TOTAL	Domestic	Commercial	Industrial	Agriculture	Public Lighting
1960	213.033	178.481	42.541	71.394	53.176	7.347	4.023
1970	563.603	460.518	119.759	157.323	150.601	16.301	16.534
1974	693.215	563.152	163.224	190.997	172.295	18.259	18.377
1975	698.437	475.022	121.771	159.128	166.503	11.101	16.519
1980	1.034.365	718.804	183.254	218.702	257.299	39.762	19.787
1990	1.974.480	1.445.452	449.958	538.989	341.285	91.485	23.735
1991	2.077.004	1.503.151	472.143	570.563	343.415	91.112	25.918
1992	2.404.214	1.752.911	586.553	676.453	374.313	87.649	27.943
1993	2.581.075	1.911.241	650.505	744.466	391.848	93.181	31.241
1994	2.680.991	2.031.809	675.069	821.296	405.509	96.301	33.634
1995	2.473.046	2.180.930	758.963	872.421	407.555	106.581	35.410
1996	2.598.317	2.315.298	824.484	927.968	415.379	110.094	37.373
1997	2.725.162	2.391.005	834.487	948.789	487.922	75.837	43.970
1998	2.969.185	2.629.024	904.348	1.050.017	544.145	85.075	45.439
1999	3.150.216	2.785.414	951.682	1.129.163	567.042	88.709	48.818
2000	3.382.383	3.011.231	1.054.942	1.215.003	593.756	94.890	52.640
2001	3.564.628	3.124.753	1.041.826	1.290.228	647.568	92.574	52.557
2002	3.793.795	3.401.137	1.156.677	1.382.461	707.117	100.884	53.998
2003	4.064.244	3.656.024	1.294.103	1.469.264	721.190	113.050	58.417
2004	4.210.219	3.729.297	1.316.033	1.515.748	722.371	117.278	57.867
2005	4.377.138	3.930.707	1.432.830	1.585.922	725.392	120.648	65.915
2006	4.659.404	4.135.022 ¹	1.500.511	1.713.921 ¹	723.038	128.701	68.851
2007	4.871.430	4.298.319	1.607.048	1.783.885	699.746	137.339	70.301
2008	5.079.184	4.555.829	1.682.327	1.881.173	757.803	156.930	77.596
2009	5.214.425	4.655.746	1.720.777	1.918.932	791.640	143.971	80.426
2010	5.321.668	4.781.972	1.737.474	1.990.994	816.074	152.642	84.788

- Notes: - Data on production pertain to the Electricity Authority of Cyprus, to other establishments generating electricity for their own use and to electricity production from renewable energy sources.
- Gross Production refers to the amount of electricity produced, as metered at output terminals in the power stations.
 - Data on consumption refer to billed sales only of the Electricity Authority of Cyprus, excluding electricity supplied to the areas occupied by the Turkish invading forces, for which no payment was effected.
 - As from 1979 there has been a reclassification of consumption in the industrial and irrigation categories by the Electricity Authority of Cyprus. As a result, certain consumers previously classified as industrial have been re-classified in the agriculture category.
 - Agriculture includes water works and water supply.
1. Includes the supply of 40.598 (000's kWh) for the months of January to June to the areas occupied by the Turkish invading forces, for which payment was effected.

TABLE H.1.6. VALUE OF ELECTRICITY CONSUMPTION BY CATEGORY, 1960-2010

(€000's)

Year	TOTAL	Domestic	Commercial	Industrial	Agriculture	Public Lighting
1960	3.113	993	1.353	601	104	62
1970	8.095	2.515	3.098	1.997	222	263
1974	13.976	4.032	5.351	3.885	279	429
1975	14.750	3.684	5.384	4.996	185	502
1980	43.183	10.771	14.031	15.304	1.917	1.160
1990	110.950	33.101	46.377	25.043	4.890	1.539
1991	124.156	38.194	52.006	26.806	5.348	1.801
1992	131.280	41.346	57.682	25.909	4.591	1.751
1993	140.315	45.300	62.022	26.314	4.776	1.903
1994	150.106	46.079	69.359	27.491	5.141	2.035
1995	170.987	55.459	77.635	29.531	6.043	2.317
1996	184.590	60.686	84.237	30.570	6.602	2.495
1997	196.105	64.149	87.873	35.698	5.252	3.132
1998	192.553	62.639	87.082	34.806	5.145	2.881
1999	213.321	66.506	98.967	38.773	5.903	3.171
2000	310.760	103.070	139.489	54.691	8.765	4.746
2001	308.968	100.288	139.497	56.392	8.176	4.615
2002	328.238	107.456	147.174	60.160	8.856	4.593
2003	373.094	127.843	163.708	66.234	10.187	5.122
2004	363.141	127.663	158.883	61.568	10.146	4.881
2005	431.651	154.041	187.731	71.633	12.070	6.177
2006	513.105 ¹	187.507	222.981 ¹	80.340	14.716	7.561
2007	546.736	204.876	237.755	80.174	16.034	7.897
2008	736.215	268.134	319.454	113.330	24.004	11.293
2009	627.252	229.227	272.417	97.573	18.280	9.755
2010	776.218	281.335	336.581	122.261	23.568	12.473

Note: - Data refer to billed sales only, excluding electricity supplied to the areas occupied by the Turkish invading forces, for which no payment was effected.

1. Includes revenue of € 3.784.552 from the supply of electricity to the areas occupied by the Turkish invading forces, for which payment was effected.

TABLE H.1.7. AVERAGE PRICE OF ELECTRICITY BY CATEGORY, 1960-2010

(€cents per kWh)

Year	TOTAL	Domestic	Commercial	Industrial	Agriculture	Public Lighting
1960	1,74	2,34	1,90	1,13	1,42	1,52
1970	1,76	2,10	1,96	1,33	1,37	1,59
1974	2,48	2,48	2,85	2,26	1,52	2,34
1975	3,11	3,02	3,38	3,01	1,67	3,04
1980	6,01	5,88	6,42	5,95	4,82	5,86
1990	7,67	7,36	8,61	7,33	5,35	6,49
1991	8,25	8,08	9,11	7,81	5,88	6,95
1992	7,48	7,06	8,53	6,92	5,25	6,27
1993	7,35	6,97	8,34	6,71	5,13	6,10
1994	7,38	6,82	8,44	6,78	5,33	6,05
1995	7,84	7,31	8,90	7,24	5,67	6,54
1996	7,98	7,36	9,07	7,36	6,00	6,68
1997	8,20	7,69	9,26	7,31	6,92	7,12
1998	7,33	6,92	8,29	6,39	6,05	6,34
1999	7,65	6,99	8,77	6,83	6,65	6,49
2000	10,32	9,77	11,48	9,21	9,24	9,02
2001	9,89	9,62	10,82	8,71	8,83	8,78
2002	9,65	9,29	10,64	8,51	8,78	8,51
2003	10,20	9,88	11,14	9,19	9,00	8,77
2004	9,88	9,70	10,47	8,53	8,65	8,44
2005	10,99	10,75	11,84	9,88	10,01	9,36
2006	12,41	12,50	13,01	11,11	11,43	10,98
2007	12,72	12,75	13,33	11,46	11,67	11,23
2008	16,16	15,94	16,98	14,96	15,30	14,56
2009	13,47	13,32	14,20	12,33	12,70	12,13
2010	16,23	16,19	16,91	14,98	15,44	14,71

TABLE H.1.8. ELECTRICITY BALANCE, 2000-2009

(Million kWh)

Item	2000	2001	2002	2003	2004	2005	2006	2007	2008	2009
GROSS PRODUCTION	3.370	3.551	3.785	4.044	4.176	4.348	4.618	4.786	4.996	5.133
NET PRODUCTION	3.205	3.364	3.574	3.822	3.950	4.102	4.363	4.521	4.720	4.853
Losses in Transport and Distribution	188	233	167	159	213	164	221	215	156	189
AVAILABLE FOR CONSUMPTION	3.017	3.131	3.407	3.663	3.737	3.938	4.142	4.306	4.564	4.664
Agriculture, Hunting and Forestry	90	88	96	109	114	118	126	134	154	141
Fishing	5	5	5	4	3	3	3	3	3	3
Mining and Quarrying	9	10	12	13	20	14	15	18	24	28
Manufacturing	460	465	486	506	495	499	510	496	532	504
Electricity, Gas and Water Supply	121	169	205	197	200	205	189	175	190	249
Construction	3	3	4	6	7	8	9	10	12	11
Wholesale and Retail Trade; Repair of Motor Vehicles, Motorcycles and Personal and Household Goods	253	266	300	318	326	348	370	406	450	467
Hotels and Restaurants	399	427	439	449	459	469	486	498	498	485
Transport, Storage and Communication	109	117	127	134	138	147	151	162	174	189
Financial Intermediation	53	58	61	65	69	67	69	72	75	73
Real Estate, Renting and Business Activities	49	55	62	71	79	88	98	113	128	136
Public Administration and Defence	55	59	65	102	112	119	127	132	133	135
Education	16	17	19	23	24	26	29	31	35	38
Health and Social Work	40	42	44	52	57	64	79	89	92	94
Other Community, Social and Personal Service Activities	160	168	181	178	177	182	192	208	224	230
Private Households with Employed Persons	0	0	0	0	0	0	0	0	0	0
Extra-Territorial Organizations and Bodies	81	81	84	77	75	75	72	74	71	72
Households	1.055	1.042	1.157	1.294	1.316	1.433	1.500	1.607	1.682	1.721
Public Lighting	53	53	54	58	58	66	69	70	78	80
Consumption in the areas occupied by the Turkish invading forces	6	6	6	7	8	7	48 ¹	8	9	8

Notes: - Data pertain to the Electricity Authority of Cyprus only.

1. Includes 41 million kWh for which payment was effected.

TABLE H.1.9. ELECTRICITY PRODUCTION FROM RENEWABLE ENERGY SOURCES (RES), 2004-2010

(000's kWh)

Year	Gross Production			Production by RES Category		
	TOTAL	Systems Connected to EAC Grid	Other Systems not Connected to EAC Grid	Photovoltaic Systems	Biomass Systems	Wind Systems
2004	807	0	807	452	0	355
2005	921	66	855	566	0	355
2006	1.512	322	1.190	1.002	155	355
2007	3.535	970	2.565	1.743	1.437	355
2008	14.450	9.446	5.004	2.555	11.540	355
2009	30.708	22.758	7.950	3.835	26.518	355
2010	72.706	61.012	11.694	5.857	35.124	31.725

TABLE H.1.10. HEAT PRODUCTION FROM RENEWABLE ENERGY SOURCES, 2000-2010

(TJ)

Year	TOTAL	Solar Thermal	Geothermal	Biomass Systems
2000	1.486	1.486	0	0
2001	1.441	1.441	0	0
2002	1.474	1.474	0	0
2003	1.513	1.513	0	0
2004	1.658	1.658	0	0
2005	1.729	1.729	0	0
2006	1.812	1.812	0	...
2007	2.249	2.240	9	...
2008	2.358	2.347	11	...
2009	2.840	2.425	15	400
2010	3.454	2.557	32	865

H. ENERGY, ENVIRONMENT

H.2. Environment

SCOPE

This section provides data on various environmental concerns, such as the amounts of municipal and industrial waste generated, the composition of waste, the treatment of waste, air emissions, water abstraction and consumption, wastewater treatment and biodiversity. Moreover, information is provided about the expenditures and the investments occurring for environmental protection purposes as well as the revenues from environmental protection activities in various sectors of economic activity.

COVERAGE

Data refer only to the Government controlled area of the island.

SOURCES OF DATA

Municipal Waste. Data are derived from an annual survey carried out by the Statistical Service. A questionnaire is addressed to all municipal authorities, which have the responsibility for the collection and treatment of the municipal waste generated.

Industrial Waste. Data are derived from sample surveys carried out by the Statistical Service for the reference years 2006 and 2008. The two surveys are not strictly comparable, though they both broadly capture the industrial and construction sectors of the economy. In particular, the 2006 survey covered enterprises operating in the mining and quarrying, manufacturing, electricity, gas, steam and water supply and construction sectors (sections C to F of the Statistical Classification of Economic Activities NACE Rev. 1.1) while the 2008 survey covered enterprises operating in the mining and quarrying, manufacturing, electricity, gas, steam and air conditioning supply, water supply, sewerage, waste management and remediation activities and construction (sections B to F of the Statistical Classification of Economic Activities NACE Rev. 2).

Air Emissions. Data are calculated by the Industrial Pollution Control Sector of the Department of Labour Inspection, Ministry of Labour and Social Insurance and the Environment Department, Ministry of Agriculture, Natural Resources and Environment.

Water Abstraction. Data are provided by the Water Development Department, Ministry of Agriculture, Natural Resources and Environment.

Wastewater Treatment. Data are derived from an ad hoc survey carried out by the Statistical Service in cooperation with the Water Development Department, Ministry of Agriculture, Natural Resources and Environment. The survey covered the years 2004 and 2005.

Wild Life. Data are provided by the Department of Forests, the Department of Fisheries and Marine Research, the Department of Agriculture and the Game Fund Service.

Water Consumption and Environmental Expenditure. Data are derived from an annual survey carried out by the Statistical Service. The survey is addressed to enterprises classified in the mining and quarrying, manufacturing, electricity, gas, steam, air conditioning supply and water supply sectors (sections B to E of the Statistical Classification of Economic Activities NACE Rev. 2).

DEFINITIONS OF TERMS USED

Waste refers to every product, material or substance that does not provide any usefulness to its generator and, therefore, there is no intention of being reused, and it is discarded or there is an intention for the waste to be discarded.

Municipal waste refers to waste collected by or on behalf of municipalities. It includes household waste and similar waste, as well as waste originating from commerce, trade, small businesses, office buildings and institutions (schools, hospitals, government buildings). It also includes: bulky waste, yard waste, leaves, grass clippings, street sweepings, the content of litter containers and market cleansing waste, if managed as waste. Municipal waste is collected door-to-door either through the traditional collection scheme (mixed household waste) or as fractions collected separately for recovery operations (mainly for recycling purposes, through door-to-door collection and/or through voluntary deposits). It also includes waste similar in nature and composition which: 1) is collected directly by the private sector (business or private non-profit institutions), not on behalf of municipalities (mainly separate collection for recovery purposes) and 2) originates from rural areas not served by a regular waste service, even if they are disposed by the generator. It excludes waste from municipal sewage network and treatment, municipal construction and demolition waste.

Industrial waste refers to the waste generated and treated by industrial enterprises. It covers only substances and materials which are considered as wastes according to the EU waste definitions, described in the Waste Framework Directive. The wastes which are reported either as generated or treated are directly linked to the European Waste Catalogue (EWC). This code list contains 48 aggregated categories, of which 21 are hazardous. Wastes which are recycled on the site of generation are not included. The quantities of waste generated are further classified among the different waste treatment operations: incineration, recovery and disposal.

Incineration refers to the thermal treatment of waste in an incineration plant in order to reduce the volume and the hazardousness of the waste, and to obtain a still product that can be disposed of.

Recovery refers to the treatment of waste, whose principal objective is for the waste to serve a useful purpose in replacing other materials which would normally be used for that purpose. The temporary storage of waste or any preparatory activities are not included.

Recycling is defined as any reprocessing of material in a production process that diverts it from the waste stream. Both reprocessing as the same type of product and for different purposes are included. Direct recycling within industrial plants at the place of generation is excluded.

Disposal refers to the deposit of waste into or onto land, in especially engineered landfills, surface impoundment, permanent storage etc. As in the case of recovery, disposal does not include the temporary storage of waste or any preparatory activities.

Landfill site is defined as an area where waste is deposited. It covers both landfills in internal sites (i.e. where the generator of waste is carrying out its own waste disposal at the place of generation) and external sites.

Greenhouse effect is a natural occurring process that aids in heating the earth's surface. It results from the fact that certain atmospheric gases, trap some of the outgoing energy, retaining heat somewhat like the glass panels of a greenhouse. Without this natural greenhouse effect temperatures would be much lower than they are now and life as known today would not be possible.

Greenhouse gases are certain atmospheric gases such as carbon dioxide (CO₂), methane (CH₄), nitrous oxide (N₂O), hydrofluorocarbons (HFCs), perfluorocarbons (PFCs) and sulphur hexafluoride (SF₆).

Fresh surface water includes water which flows over or rests on the surface of a land mass, natural water resources such as rivers, streams, brooks, lakes, etc., as well as artificial water resources such as irrigation, industrial and navigation canals, drainage systems and artificial reservoirs.

Fresh ground water includes the fresh water which is being held in and can usually be recovered from or via an underground formation. All permanent and temporary deposits of water, both artificially charged and naturally, in the subsoil, of sufficient quantity for at least seasonal use are included.

Returned water is water abstracted from any fresh water source and discharged into freshwaters without use or before use. Discharges to the sea are excluded.

Water net abstraction equals water gross abstraction minus returned water.

Desalinated water is the total volume of water obtained from desalination processes.

Reused water is water that has undergone wastewater treatment and is delivered to a user as reclaimed wastewater. This means the direct supply of treated effluent to the user. Excluded is wastewater discharged into a watercourse and used again downstream. Recycling within industrial sites is excluded.

Imports of water refer to traded bulk water from another territory. Bottled water is not included.

Wastewater is water which is of no further immediate value to the purpose for which it was used or in the pursuit of which it was produced because of its quality, quantity or time of occurrence. Wastewater originates from two sources, domestic and industrial. Domestic wastewater is wastewater resulting from residential settlements and services which originates predominantly from the human metabolism and from household activities. Industrial wastewater is water discharged after being used in, or produced by, industrial production processes and which is of no further immediate value to these processes.

Wastewater collecting system is a system of conduits which collects and conducts wastewater. Collecting systems are often operated by public authorities or semi-public organisations.

BOD capacity is the total quantity of oxygen-demanding material that a wastewater treatment plant is designed for which can be treated daily with a certain efficiency.

Population equivalent is the organic biodegradable load having a five-day biochemical oxygen demand (BOD_5) of 60g of oxygen per day.

Wastewater treatment is the process to render wastewater fit to meet applicable environmental standards or other quality norms for recycling or reuse. Different types of treatment exist.

Primary treatment is the treatment of wastewater by a physical and/or chemical process involving settlement of suspended solids, or other process in which the BOD_5 of the incoming wastewater is reduced by at least 20% before discharge and the total suspended solids of the incoming waste water are reduced by at least 50%.

Secondary treatment is the treatment of wastewater by a process generally involving biological treatment with a secondary settlement or other process, resulting in a BOD removal of at least 70% and a COD removal of at least 75%.

Further treatment is the treatment (additional to secondary treatment) of nitrogen and/or phosphorous and/or any other pollutant affecting the quality or a specific use of water: microbiological pollution, colour etc. The following minimum treatment efficiencies define a further treatment: organic pollution removal of at least 95% for BOD and 85% for COD, and at least one of the following:

- nitrogen removal of at least 70%
- phosphorus removal of at least 80%
- filtration
- microbiological removal achieving a faecal coliform density less than 1000 in 100 ml

Critically endangered species are species that are facing an extremely high risk of extinction in the immediate future.

Endangered species are species that are not critically endangered but are facing a very high risk of extinction in the near future. Also includes species that are possibly already extinct but have been seen in the wild in the past 50 years.

Vulnerable species are species believed likely to move into the critically endangered or endangered categories in the near future, if the causal factors continue operating. It includes species of which most or all of the population is decreasing because of over-exploitation, extensive destruction of habitat or any other form of intervention in the environment.

Declining species are species that are not considered to be in any risk but their population is showing decline. Therefore, there is a possibility to be in risk at some point in the future.

Environmental protection is an action or activity where the main purpose is to collect, treat, reduce, prevent or eliminate pollutants and pollution or any other degradation of the environment resulting from the operating activity of an enterprise. It involves the use of equipment, labour, manufacturing techniques and practices, information networks or products. Actions that aim at the safety of health at the work place are excluded.

Environmental protection expenditure is the sum of capital investments and current expenditure for the undertaking of environmental protection activities. Capital investments are distinguished between integrated and end-of-pipe investments. They include the purchase of machinery, equipment, buildings, land etc. Current expenditure is distinguished between internal expenditure and purchase of services. It includes labour costs, purchases of raw materials, use of energy, maintenance of equipment, etc.

Integrated investments refer to installations (or part of them) that have been adapted in order to generate less pollution or to measure the pollution level. This equipment is integrated in the production process and cannot be identified as separate parts.

End-of-pipe investments consist of identifiable and distinct equipment and/or installations which function independently at the end of the production cycle, where the release of pollution into the environment occurs. This equipment is destined to handle pollution already generated, by preventing, controlling and monitoring the emission of pollutants freed in the environment.

Income from environmental protection activities includes the income of enterprises from selling environmental services to other enterprises or institutions, the financial aid received by the enterprises from the public budget or from institutions not controlled by the government for acquisition and operation of environmental facilities. It also refers to income of the enterprises from the reuse of materials resulting from environmental protection activities. This income is estimated as the saving in cost, as a result of using these products. The income resulting from selling such products to other enterprises or organisations is also included.

OTHER RELEVANT PUBLICATIONS & SOURCES OF INFORMATION

Further information can be downloaded free of charge from the website of the Statistical Service, under the statistical theme "Energy, Environment". Information on earlier years can also be found in the report "Environment Statistics 2006", issued by the Statistical Service.

TABLE H.2.1. MUNICIPAL WASTE GENERATED, COLLECTED FOR RECYCLING AND LANDFILLED, 1993-2009

Indicator	Unit	1993	1999	2000	2003	2004	2005	2006	2007	2008	2009 (pr.)
Amount generated	000's tonnes	...	457,56	469,59	517,63	539,73	553,30	571,18	586,75	608,13	620,00
Per capita generation of waste	kg/person	...	666	677	718	732	730	741	747	767	775
Amount collected for recycling - by type of waste	000's tonnes	...	44,56	46,59	51,00	58,14	64,00	71,69	74,56	77,54	80,32
Paper, paperboard and paper products	"	...	5,92	6,45	6,99	7,97	8,77	9,82	10,21	10,62	11,00
Plastics	"	...	1,05	1,30	1,64	1,87	2,06	2,31	2,40	2,50	2,59
Glass	"	...	0,43	0,50	0,64	0,73	0,80	0,90	0,94	0,97	1,00
Metals	"	...	35,03	36,04	39,01	44,47	48,95	54,83	57,03	59,31	61,44
Other	"	...	2,13	2,30	2,72	3,10	3,42	3,83	3,98	4,14	4,29
Amount landfilled - by type of waste	"	368,80	413,00	423,00	466,63	481,59	489,30	499,49	512,19	530,59	539,68
Paper, paperboard and paper products	"	105,10	117,71	120,56	132,99	137,26	139,40	142,35	128,05	132,65	134,92
Textiles	"	24,70	27,67	28,34	31,26	32,26	32,80	33,47	34,32	35,55	36,16
Plastics	"	44,60	49,97	51,18	56,46	58,27	59,20	60,44	66,58	68,98	70,16
Glass	"	4,40	4,96	5,08	5,60	5,77	5,90	5,99	12,80	13,26	13,49
Metals	"	8,50	9,50	9,73	10,74	11,08	11,30	11,49	20,49	21,22	21,59
Organic material	"	153,40	171,81	175,97	194,12	200,34	203,50	207,79	225,36	233,46	237,46
Other	"	28,10	31,39	32,15	35,46	36,61	37,20	37,96	24,59	25,47	25,90

CHART H.2. COMPOSITION OF MUNICIPAL WASTE, 2009

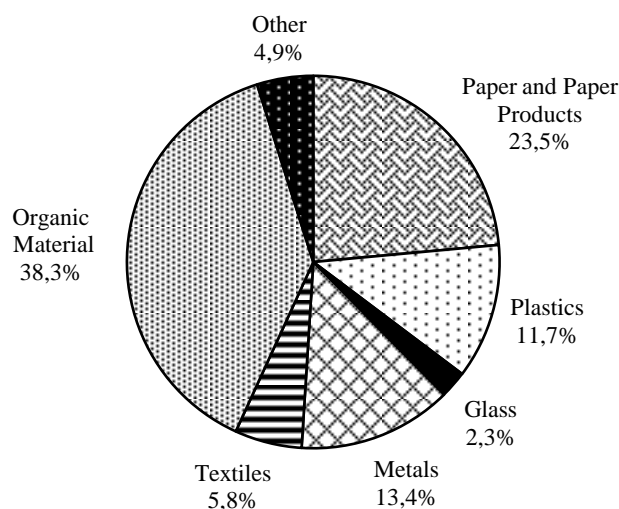

TABLE H.2.2a. GENERATION OF INDUSTRIAL WASTE BY ECONOMIC ACTIVITY, 2006

(Tonnes)

NACE Rev. 1.1 Code	Economic Activity	Kind of Waste		Method of Treatment			Total
		Hazardous	Non-Hazardous	Incineration	Recovery	Disposal	
C	MINING AND QUARRYING	117	27.765	0	7.229	20.653	27.882
14	Other mining and quarrying	117	27.765	0	7.229	20.653	27.882
D	MANUFACTURING	3.261	171.568	11.560	50.283	112.986	174.829
15+16	Manufacture of food products and beverages & Manufacture of tobacco products	767	50.121	11.408	19.715	19.765	50.888
17	Manufacture of textiles	6	157	0	5	158	163
18	Manufacture of wearing apparel; dressing and dyeing of fur	360	547	1	368	538	907
19	Tanning and dressing of leather; manufacture of luggage, handbags and footwear	0	272	0	44	228	272
20	Manufacture of wood and of products of wood and cork, except furniture; manufacture of articles of straw and plaiting materials	159	8.390	32	650	7.867	8.549
21	Manufacture of pulp, paper and paper products	4	3.292	1	2.741	554	3.296
22	Publishing, printing and reproduction of recorded media	357	10.305	0	9.595	1.067	10.662
23+24	Manufacture of refined petroleum products & Manufacture of chemicals and chemical products	386	6.608	9	747	6.238	6.994
25	Manufacture of rubber and plastic products	19	905	0	687	237	924
26	Manufacture of other non-metallic mineral products	262	74.457	61	7.037	67.621	74.719
27	Manufacture of basic metals	1	1.813	0	1.804	10	1.814
28	Manufacture of fabricated metal products, except machinery and equipment	255	5.339	3	3.733	1.858	5.594
29	Manufacture of machinery and equipment n.e.c.	58	2.049	29	1.741	337	2.107
30	Manufacture of office machinery and computers	0	0	0	0	0	0
31	Manufacture of electrical machinery and apparatus n.e.c.	48	500	0	286	262	548
32	Manufacture of radio, television and communication equipment and apparatus	0	12	0	11	1	12
33	Manufacture of medical, precision and optical instruments; manufacture of watches and clocks	0	39	0	1	38	39
34	Manufacture of motor vehicles, trailers and semi-trailers	70	163	0	165	68	233
35	Manufacture of other transport equipment	63	32	0	81	14	95
36	Manufacture of furniture; manufacturing n.e.c.	115	6.464	16	542	6.021	6.579
37	Recycling	331	103	0	330	104	434
E	ELECTRICITY, GAS, STEAM AND WATER SUPPLY	855	2.026	1	1.127	1.753	2.881
40	Electricity, gas, steam and hot water supply	854	463	1	1.122	194	1.317
41	Collection, purification and distribution of water	1	1.563	0	5	1.559	1.564
F	CONSTRUCTION	855	297.490	4.451	3.892	290.002	298.345
45	Construction	855	297.490	4.451	3.892	290.002	298.345
C to F	TOTAL	5.088	498.849	16.012	62.531	425.394	503.937

TABLE H.2.2b. GENERATION OF INDUSTRIAL WASTE BY ECONOMIC ACTIVITY, 2008

(Tonnes)

NACE Rev. 2 Code	Economic Activity	Kind of Waste		Method of Treatment			Total
		Hazardous	Non-Hazardous	Incineration	Recovery	Disposal	
B	MINING AND QUARRYING	204	504.483	5	493.422	11.260	504.687
08	Other mining and quarrying	204	504.483	5	493.422	11.260	504.687
C	MANUFACTURING	2.532	135.391	12.440	77.545	47.938	137.923
10	Manufacture of food products	154	34.124	10.638	9.957	13.683	34.278
11	Manufacture of beverages	73	7.193	636	5.566	1.064	7.266
12+19	Manufacture of tobacco products & Manufacture of refined petroleum products	16	199	16	186	13	215
13	Manufacture of textiles	3	286	0	45	244	289
14	Manufacture of wearing apparel	5	466	0	13	458	471
15	Manufacture of leather and related products	10	161	0	64	107	171
16	Manufacture of wood and of products of wood and cork, except furniture; manufacture of articles of straw and plaiting materials	40	8.053	1.038	571	6.484	8.093
17	Manufacture of paper and paper products	3	3.695	0	2.973	725	3.698
18	Printing and reproduction of recorded media	13	8.594	1	6.979	1.627	8.607
20	Manufacture of chemicals and chemical products	556	759	20	908	387	1.315
21	Manufacture of basic pharmaceutical products and pharmaceutical preparations	96	592	27	327	334	688
22	Manufacture of rubber and plastic products	11	1.243	0	990	264	1.254
23	Manufacture of other non-metallic mineral products	148	55.032	15	39.494	15.671	55.180
24	Manufacture of basic metals	26	2.397	1	2.208	214	2.423
25	Manufacture of fabricated metal products, except machinery and equipment	1.255	5.181	12	4.580	1.844	6.436
26	Manufacture of computer, electronic and optical products	0	0	0	0	0	0
27	Manufacture of electrical equipment	9	378	1	69	317	387
28	Manufacture of machinery and equipment n.e.c.	6	1.019	22	692	311	1.025
29	Manufacture of motor vehicles, trailers and semi-trailers	8	384	0	221	171	392
30	Manufacture of other transport equipment	0	33	0	8	25	33
31	Manufacture of furniture	44	4.278	0	614	3.708	4.322
32	Other manufacturing	1	167	0	26	142	168
33	Repair and installation of machinery and equipment	55	1.157	13	1.054	145	1.212
D	ELECTRICITY, GAS, STEAM AND AIR CONDITIONING SUPPLY	1.361	749	827	1.105	178	2.110
35	Electricity, gas, steam and air conditioning	1.361	749	827	1.105	178	2.110
E	WATER SUPPLY; SEWERAGE, WASTE MANAGEMENT AND REMEDIATION ACTIVITIES	19	15.630	0	15.041	607	15.648
36	Water collection, treatment and supply	2	70	0	7	64	71
37	Sewerage	3	15.387	0	15.010	380	15.390
38	Waste collection, treatment and disposal activities; materials recovery	14	167	0	24	157	181
39	Remediation activities and other waste management services	0	6	0	0	6	6
F	CONSTRUCTION	273	430.957	103	54.049	377.079	431.231
B to F	TOTAL	4.389	1.087.210	13.375	641.162	437.062	1.091.599

TABLE H.2.3a. GENERATION OF INDUSTRIAL WASTE BY WASTE TYPE, 2006

(Tonnes)

Waste Code (EWC)	Waste Type	Kind of Waste		Method of Treatment			Total
		Hazardous	Non-Hazardous	Incineration	Recovery	Disposal	
1.1	Spent solvents	161	0	1	34	126	161
1.2	Acid, alkaline or saline wastes	352	206	0	497	61	558
1.3	Used oils	1.481	0	30	1.396	55	1.481
1.4	Spent chemical catalysts	1	1	0	2	0	2
2	Chemical preparation wastes	11	15	0	0	26	26
3.1	Chemical deposits and residues	16	27	0	0	43	43
3.2	Industrial effluent sludges	689	351	0	938	102	1.040
5	Health care and biological wastes	0	0	0	0	0	0
6	Metallic wastes	875	16.651	0	11.944	5.582	17.526
7.1	Glass wastes	23	3.204	0	757	2.470	3.227
7.2	Paper and cardboard wastes	0	24.508	4.471	13.928	6.109	24.508
7.3	Rubber wastes	0	389	0	57	332	389
7.4	Plastic wastes	0	8.882	2	2.547	6.333	8.882
7.5	Wood wastes	296	27.498	118	784	26.892	27.794
7.6	Textile wastes	0	718	0	0	718	718
7.7	Wastes containing PCB	0	0	0	0	0	0
8	Discarded equipment	43	78	0	69	52	121
8.1	Discarded vehicles	0	58	0	49	9	58
8.41	Batteries and accumulators wastes	250	0	0	250	0	250
9	Animal and vegetal wastes (excluding animal waste of food preparation and products; and excluding animal faeces, urine and manure)	0	21.163	10.836	4.526	5.801	21.163
9.11	Animal waste of food preparation and products	0	7.864	516	6.950	398	7.864
9.3	Animal faeces, urine and manure	0	7.313	0	3.257	4.056	7.313
10.1	Household and similar wastes	0	8.108	5	0	8.103	8.108
10.2	Mixed and undifferentiated materials	98	17.136	0	565	16.669	17.234
10.3	Sorting residues	0	0	0	0	0	0
11	Common sludges (excl. dredging spoils)	0	601	33	561	7	601
11.3	Dredging spoils	0	0	0	0	0	0
12.1+ 12.2+ 12.3+ 12.5	Mineral wastes (excluding combustion wastes, contaminated soils and polluted dredging spoils)	145	354.055	0	12.786	341.414	354.200
12.4	Combustion wastes	647	3	0	634	16	650
12.6	Contaminated soils and polluted dredging spoils	0	0	0	0	0	0
13	Solidified, stabilised or vitrified wastes	0	20	0	0	20	20
	TOTAL	5.088	498.849	16.012	62.531	425.394	503.937

TABLE H.2.3b. GENERATION OF INDUSTRIAL WASTE BY WASTE TYPE, 2008

(Tonnes)

Waste Code (EWC)	Waste Type	Kind of Waste		Method of Treatment			Total
		Hazardous	Non-Hazardous	Incineration	Recovery	Disposal	
1.1	Spent solvents	10	0	1	2	7	10
1.2	Acid, alkaline or saline wastes	1.145	170	0	1.211	104	1.315
1.3	Used oils	1.296	0	19	1.223	54	1.296
1.4	Spent chemical catalysts	0	0	0	0	0	0
2	Chemical preparation wastes	77	15	47	13	32	92
3.1	Chemical deposits and residues	61	29	0	42	48	90
3.2	Industrial effluent sludges	144	7.757	0	7.818	83	7.901
5	Health care and biological wastes	0	0	0	0	0	0
6	Metallic wastes	471	15.479	0	15.413	537	15.950
7.1	Glass wastes	0	3.378	0	2.892	486	3.378
7.2	Paper and cardboard wastes	0	14.080	58	11.223	2.799	14.080
7.3	Rubber wastes	0	429	0	14	415	429
7.4	Plastic wastes	0	3.855	0	2.728	1.127	3.855
7.5	Wood wastes	20	12.287	1.119	1.189	9.999	12.307
7.6	Textile wastes	0	288	0	0	288	288
7.7	Wastes containing PCB	0	0	0	0	0	0
8	Discarded equipment	13	1.746	0	1.670	89	1.759
8.1	Discarded vehicles	0	632	0	518	114	632
8.41	Batteries and accumulators wastes	129	14	0	142	1	143
9	Animal and vegetal wastes (excluding animal waste of food preparation and products; and excluding animal faeces, urine and manure)	0	4.082	214	909	2.959	4.082
9.11	Animal waste of food preparation and products	0	14.349	10.621	3.580	148	14.349
9.3	Animal faeces, urine and manure	0	9.144	0	3.944	5.200	9.144
10.1	Household and similar wastes	0	13.477	4	2	13.471	13.477
10.2	Mixed and undifferentiated materials	156	31.481	0	1	31.636	31.637
10.3	Sorting residues	0	65	0	0	65	65
11	Common sludges (excl. dredging spoils)	0	8.867	426	8.380	61	8.867
11.3	Dredging spoils	0	61.200	0	0	61.200	61.200
12.1+	Mineral wastes (excluding						
12.2+	combustion wastes, contaminated						
12.3+	soils and polluted dredging						
12.5	spoils)	21	884.386	20	578.248	306.139	884.407
12.4	Combustion wastes	846	0	846	0	0	846
12.6	Contaminated soils and polluted dredging spoils	0	0	0	0	0	0
13	Solidified, stabilised or vitrified wastes	0	0	0	0	0	0
	TOTAL	4.389	1.087.210	13.375	641.162	437.062	1.091.599

TABLE H.2.4a. GENERATION OF INDUSTRIAL WASTE BY WASTE TYPE AND ECONOMIC ACTIVITY, 2006

(Tonnes)

Waste Code (EWC)	Waste Type	Mining and Quarrying	Manu- facturing	Electricity, Gas, Steam and Water Supply	Constru- ction	Total
1.1	Spent solvents	0	160	1	0	161
1.2	Acid, alkaline or saline wastes	0	454	104	0	558
1.3	Used oils	114	882	15	470	1.481
1.4	Spent chemical catalysts	0	2	0	0	2
2	Chemical preparation wastes	0	26	0	0	26
3.1	Chemical deposits and residues	0	43	0	0	43
3.2	Industrial effluent sludges	2	833	200	5	1.040
5	Health care and biological wastes	0	0	0	0	0
6	Metallic wastes	70	9.248	76	8.132	17.526
7.1	Glass wastes	0	3.144	0	83	3.227
7.2	Paper and cardboard wastes	6	17.990	9	6.503	24.508
7.3	Rubber wastes	4	180	8	197	389
7.4	Plastic wastes	0	5.150	0	3.732	8.882
7.5	Wood wastes	0	11.674	3	16.117	27.794
7.6	Textile wastes	0	718	0	0	718
7.7	Wastes containing PCB	0	0	0	0	0
8	Discarded equipment	0	29	0	92	121
8.1	Discarded vehicles	1	27	1	29	58
8.41	Batteries and accumulators wastes	3	115	5	127	250
9	Animal and vegetal wastes (excluding animal waste of food preparation and products; and excluding animal faeces, urine and manure)	0	21.029	0	134	21.163
9.11	Animal waste of food preparation and products	0	7.864	0	0	7.864
9.3	Animal faeces, urine and manure	0	7.313	0	0	7.313
10.1	Household and similar wastes	92	6.040	235	1.741	8.108
10.2	Mixed and undifferentiated materials	0	14.053	1.500	1.681	17.234
10.3	Sorting residues	0	0	0	0	0
11	Common sludges (excl. dredging spoils)	0	511	90	0	601
11.3	Dredging spoils	0	0	0	0	0
12.1+ 12.2+ 12.3+ 12.5	Mineral wastes (excluding combustion wastes, contaminated soils and polluted dredging spoils)	27.590	67.310	0	259.300	354.200
12.4	Combustion wastes	0	14	634	2	650
12.6	Contaminated soils and polluted dredging spoils	0	0	0	0	0
13	Solidified, stabilised or vitrified wastes	0	20	0	0	20
	TOTAL	27.882	174.829	2.881	298.345	503.937

TABLE H.2.4b. GENERATION OF INDUSTRIAL WASTE BY WASTE TYPE AND ECONOMIC ACTIVITY, 2008

(Tonnes)

Waste Code (EWC)	Waste Type	Mining and Quarrying	Manufacturing	Electricity, Gas, Steam and Air Conditioning Supply	Water Supply; Sewerage, Waste Management and Remediation Activities	Construction	Total
1.1	Spent solvents	0	8	1	0	1	10
1.2	Acid, alkaline or saline wastes	0	783	532	0	0	1.315
1.3	Used oils	200	871	41	16	168	1.296
1.4	Spent chemical catalysts	0	0	0	0	0	0
2	Chemical preparation wastes	0	91	0	1	0	92
3.1	Chemical deposits and residues	0	90	0	0	0	90
3.2	Industrial effluent sludges	0	250	215	6.822	614	7.901
5	Health care and biological wastes	0	0	0	0	0	0
6	Metallic wastes	202	11.122	234	4	4.388	15.950
7.1	Glass wastes	0	3.378	0	0	0	3.378
7.2	Paper and cardboard wastes	13	13.191	9	16	851	14.080
7.3	Rubber wastes	6	199	3	9	212	429
7.4	Plastic wastes	1	3.556	0	3	295	3.855
7.5	Wood wastes	0	8.955	5	0	3.347	12.307
7.6	Textile wastes	0	288	0	0	0	288
7.7	Wastes containing PCB	0	0	0	0	0	0
8	Discarded equipment	38	1.174	0	0	547	1.759
8.1	Discarded vehicles	8	293	4	14	313	632
8.41	Batteries and accumulators wastes	2	62	0	3	76	143
9	Animal and vegetal wastes (excluding animal waste of food preparation and products; and excluding animal faeces, urine and manure)	0	4.082	0	0	0	4.082
9.11	Animal waste of food preparation and products	0	14.349	0	0	0	14.349
9.3	Animal faeces, urine and manure	0	9.144	0	0	0	9.144
10.1	Household and similar wastes	178	9.197	170	193	3.739	13.477
10.2	Mixed and undifferentiated materials	0	12.258	0	311	19.068	31.637
10.3	Sorting residues	0	0	0	65	0	65
11	Common sludges (excl. dredging spoils)	0	630	70	8.167	0	8.867
11.3	Dredging spoils	0	0	0	0	61.200	61.200
12.1+	Mineral wastes (excluding						
12.2+	combustion wastes, contaminated						
12.3+	soils and polluted dredging						
12.5	spoils)	504.039	43.952	0	24	336.392	884.407
12.4	Combustion wastes	0	0	826	0	20	846
12.6	Contaminated soils and polluted dredging spoils	0	0	0	0	0	0
13	Solidified, stabilised or vitrified wastes	0	0	0	0	0	0
	TOTAL	504.687	137.923	2.110	15.648	431.231	1.091.599

TABLE H.2.5. EMISSIONS OF AIR POLLUTANTS, 1990-2009

(000's tonnes)

	1990	1995	2000	2003	2004	2005	2006	2007	2008	2009
SULPHUR DIOXIDE (SO₂)	29,75	37,43	46,28	44,75	38,40	35,50	29,00	26,91	21,64	17,12
Energy	29,68	37,34	46,17	44,66	38,37	35,50	29,00	26,91	21,64	17,12
Energy industry	22,21	27,20	33,46	33,62	31,72	34,07	27,52	25,51	20,52	16,08
Manufacturing industry and construction	1,57	1,72	1,79	1,57	1,63	0,84	0,87	0,86	0,78	0,65
Road transport	4,00	5,73	7,20	6,51	2,34	0,07	0,07	0,07	0,07	0,08
Other transport	0,14	0,19	0,36	0,22	0,24	0,09	0,09	0,09	0,08	0,08
Other sectors	1,76	2,50	3,36	2,74	2,44	0,43	0,45	0,38	0,19	0,23
Fugitive Emissions from Fuels	0,06	0,08	0,11	0,09	0,03	n.e.	n.e.	n.e.	n.e.	n.e.
Industrial Processes	n.e.	n.e.	n.e.	n.e.	n.e.	n.e.	n.e.	n.e.	n.e.	n.e.
Agriculture	0,01	0,01	0,00	0,00	0,00	0,00	0,00	0,00	0,00	0,00
Waste	0,00	0,00	0,00	0,00	n.e.	n.e.	n.e.	n.e.	n.e.	n.e.
NITROGEN OXIDES (NO_x)	16,67	19,07	21,99	21,45	21,11	20,87	20,85	21,05	19,81	19,47
Energy	15,96	18,37	21,45	20,95	20,65	20,51	20,36	20,83	19,52	19,19
Energy industry	3,52	4,31	5,87	6,36	6,58	6,93	7,14	7,48	6,32	7,42
Manufacturing industry and construction	2,57	2,83	2,89	2,89	3,07	3,03	3,14	3,10	3,05	2,60
Road transport	9,02	10,03	10,97	10,27	9,57	9,15	8,66	8,86	8,72	7,75
Other transport	0,58	0,82	1,20	1,02	1,06	1,07	1,07	1,09	1,13	1,07
Other sectors	0,27	0,38	0,52	0,41	0,37	0,33	0,35	0,30	0,30	0,35
Fugitive Emissions from Fuels	0,04	0,05	0,07	0,06	0,02	n.e.	n.e.	n.e.	n.e.	n.e.
Industrial Processes	n.e.	n.e.	n.e.	n.e.	n.e.	n.e.	n.e.	n.e.	n.e.	n.e.
Agriculture	0,67	0,65	0,47	0,44	0,04	0,36	0,49	0,22	0,29	0,28
Waste	0,00	0,00	0,00	0,00	n.e.	n.e.	n.e.	n.e.	n.e.	n.e.
CARBON MONOXIDE (CO)	53,35	46,01	35,02	31,76	29,21	26,58	25,11	24,48	22,52	20,46
Energy	51,31	44,39	34,09	31,02	28,33	26,03	24,69	24,20	22,37	20,24
Energy industry	0,34	0,42	0,57	0,63	0,66	0,70	0,72	0,74	0,25	0,46
Manufacturing industry and construction	2,85	3,16	3,20	3,21	3,46	3,46	3,66	3,66	3,60	2,98
Road transport	46,85	39,48	28,85	25,82	22,88	20,54	19,00	18,32	17,09	15,30
Other transport	0,58	0,70	0,91	0,90	0,94	0,95	0,95	0,96	1,11	1,09
Other sectors	0,69	0,63	0,56	0,46	0,39	0,38	0,36	0,52	0,32	0,41
Fugitive Emissions from Fuels	0,01	0,01	0,02	0,01	0,00	n.e.	n.e.	n.e.	n.e.	n.e.
Industrial Processes	0,00	0,00	0,00	0,00	0,00	0,00	0,00	0,00	0,00	0,00
Agriculture	2,03	1,61	0,91	0,73	0,88	0,55	0,42	0,28	0,15	0,22
Waste	0,00	0,00	0,00	0,00	n.e.	n.e.	n.e.	n.e.	n.e.	n.e.
NON-METHANE VOLATILE ORGANIC COMPOUNDS (VOCs)	16,82	16,07	14,15	14,54	14,12	13,65	13,41	13,21	11,99	11,12
Energy	10,86	9,88	7,58	6,29	5,09	4,40	3,82	3,95	3,62	3,21
Energy industry	0,46	0,59	0,78	0,83	0,35	0,11	0,11	0,11	0,12	0,15
Manufacturing industry and construction	0,19	0,21	0,21	0,21	0,23	0,23	0,24	0,24	0,23	0,20
Road transport	9,98	8,84	6,31	5,01	4,29	3,83	3,26	3,35	3,04	2,61
Other transport	0,08	0,09	0,13	0,12	0,12	0,13	0,12	0,13	0,15	0,14
Other sectors	0,15	0,15	0,15	0,12	0,10	0,10	0,09	0,12	0,08	0,11
Fugitive Emissions from Fuels	0,84	0,97	1,15	1,34	1,30	1,33	0,87	0,95	1,09	1,12
Industrial Processes	0,01	0,01	0,01	0,01	0,01	0,01	0,01	0,01	0,01	0,01
Use of Solvents	0,20	0,20	0,20	0,20	0,20	0,19	0,11	0,11	0,08	0,06
Paint Application	1,86	1,45	1,64	2,99	3,78	4,10	5,01	4,64	3,60	3,24
Agriculture	2,23	2,67	2,60	2,74	2,72	2,57	2,51	2,49	2,44	2,39
Waste	0,03	0,03	0,04	0,04	0,04	0,05	0,05	0,05	0,05	0,06
Other	0,79	0,86	0,93	0,93	0,98	1,00	1,03	1,01	1,10	1,03

(cont'd)

TABLE H.2.5 (cont'd). EMISSIONS OF AIR POLLUTANTS, 1990-2009

(000's tonnes)

	1990	1995	2000	2003	2004	2005	2006	2007	2008	2009
AMMONIA (NH₃)	5,10	5,88	5,72	6,07	5,98	5,67	5,38	5,24	5,38	5,21
Energy	0,06	0,11	0,18	0,23	0,23	0,30	0,30	0,30	0,30	0,29
Energy industry	0,00	0,00	0,00	0,00	0,00	0,00	0,00	0,00	0,00	0,00
Manufacturing industry and construction	0,00	0,00	0,00	0,00	0,00	0,00	0,00	0,00	0,00	0,00
Road transport	0,06	0,11	0,18	0,23	0,23	0,30	0,30	0,30	0,30	0,29
Other transport	0,00	0,00	0,00	0,00	0,00	0,00	0,00	0,00	0,00	0,00
Other sectors	0,00	0,00	0,00	0,00	0,00	0,00	0,00	0,00	0,00	0,00
Industrial Processes	n.e.	n.e.	n.e.	n.e.	n.e.	n.e.	n.e.	n.e.	n.e.	n.e.
Agriculture	5,03	5,76	5,53	5,83	5,74	5,36	5,07	4,93	5,07	4,90
Waste	0,01	0,01	0,01	0,01	0,01	0,01	0,01	0,01	0,01	0,02
TOTAL PARTICULATE MATTER (TSP)	10,57	8,64	7,84	6,91	6,69	6,90	6,79	5,67
Energy	3,13	2,95	2,37	2,10	1,97	2,01	1,88	1,66
Energy industry	0,76	0,87	0,88	0,92	0,84	0,86	0,79	0,67
Manufacturing industry and construction	0,28	0,29	0,31	0,31	0,31	0,31	0,31	0,28
Road transport	1,96	1,69	1,09	0,78	0,73	0,73	0,70	0,62
Other transport	0,03	0,02	0,02	0,02	0,02	0,02	0,02	0,02
Other sectors	0,10	0,08	0,07	0,07	0,07	0,09	0,06	0,07
Industrial Processes	6,92	5,13	4,91	4,30	4,26	4,45	4,49	3,56
Agriculture	0,51	0,56	0,55	0,50	0,45	0,43	0,41	0,44
Waste	0,01	0,00	0,01	0,01	0,01	0,01	0,01	0,01
PARTICULATE MATTER (PM10)	5,87	5,45	4,87	4,43	4,26	4,38	4,24	3,63
Energy	2,88	2,66	2,07	1,79	1,70	1,74	1,61	1,42
Energy industry	0,58	0,66	0,66	0,69	0,65	0,67	0,59	0,50
Manufacturing industry and construction	0,23	0,23	0,25	0,25	0,25	0,25	0,25	0,22
Road transport	1,96	1,69	1,09	0,78	0,73	0,73	0,70	0,62
Other transport	0,03	0,02	0,02	0,02	0,02	0,02	0,02	0,02
Other sectors	0,08	0,06	0,05	0,05	0,05	0,07	0,05	0,06
Industrial Processes	2,48	2,23	2,25	2,14	2,11	2,21	2,22	1,76
Agriculture	0,51	0,56	0,55	0,50	0,45	0,43	0,41	0,44
Waste	0,00	0,00	0,00	0,00	0,00	0,00	0,00	0,01
PARTICULATE MATTER (PM2,5)	3,93	3,74	3,17	2,86	2,74	2,80	2,75	2,29
Energy	2,51	2,27	1,67	1,39	1,31	1,34	1,27	1,12
Energy industry	0,35	0,39	0,40	0,42	0,39	0,40	0,40	0,34
Manufacturing industry and construction	0,18	0,19	0,19	0,20	0,20	0,20	0,20	0,18
Road transport	1,88	1,61	1,01	0,70	0,65	0,64	0,61	0,53
Other transport	0,03	0,02	0,02	0,02	0,02	0,02	0,02	0,02
Other sectors	0,07	0,06	0,05	0,05	0,05	0,07	0,04	0,05
Industrial Processes	1,28	1,32	1,37	1,36	1,33	1,39	1,40	1,08
Agriculture	0,14	0,15	0,13	0,11	0,10	0,08	0,08	0,08
Waste	0,00	0,00	0,00	0,00	0,00	0,00	0,00	0,01
LEAD (Pb) ¹	24,90	26,31	20,51	17,15	6,93	2,24	2,33	2,48	2,61	2,68
Energy	24,85	26,27	20,49	17,14	6,92	2,23	2,32	2,48	2,61	2,68
Energy industry	0,10	0,13	0,18	0,19	0,20	0,22	0,20	0,21	0,22	0,21
Manufacturing industry and construction	0,16	0,18	0,18	0,18	0,20	0,19	0,20	0,20	0,20	0,17
Road transport	24,53	25,88	20,02	16,68	6,44	1,75	1,85	2,01	2,13	2,22
Other transport	n.e.	n.e.	n.e.	n.e.	n.e.	n.e.	n.e.	n.e.	n.e.	n.e.
Other sectors	0,06	0,08	0,11	0,09	0,08	0,07	0,07	0,06	0,06	0,08
Industrial Processes	0,01	0,01	0,00	0,00	0,00	0,00	n.e.	n.e.	n.e.	n.e.
Agriculture	0,03	0,02	0,01	0,01	0,01	0,01	0,01	0,00	0,00	0,00
Waste	0,01	0,01	0,01	0,00	n.e.	n.e.	n.e.	n.e.	n.e.	n.e.

Source: Department of Labour Inspection.

Note: 1. Quantities for lead (Pb) are expressed in tonnes.

ENVIRONMENT

TABLE H.2.6. EMISSIONS OF GREENHOUSE GASES, 1990-2009

Year	Total Emissions of Greenhouse Gases					Year	(000's tonnes of CO ₂ equivalent)				
	Carbon Dioxide CO ₂	Methane CH ₄	Nitrous Oxide N ₂ O	Hydrofluorocarbons HFCs	Total Emissions of Greenhouse Gases		Carbon Dioxide CO ₂	Methane CH ₄	Nitrous Oxide N ₂ O	Hydrofluorocarbons HFCs	Total Emissions of Greenhouse Gases
1990	4,048,70	754,41	347,41	...	5,150,52	2000	7,572,64	977,94	433,41	...	8,983,99
1991	4,292,84	790,27	343,98	...	5,427,09	2001	7,468,73	1,038,24	475,07	...	8,982,04
1992	5,085,01	838,46	381,52	...	6,304,99	2002	7,303,70	1,080,57	494,69	73,82	8,952,78
1993	5,467,69	879,22	401,62	...	6,748,53	2003	7,336,07	1,091,84	478,91	73,38	8,980,20
1994	5,505,79	887,19	397,28	...	6,790,26	2004	7,531,53	1,093,50	457,29	68,91	9,151,23
1995	5,221,08	915,19	402,15	...	6,538,42	2005	7,802,01	1,080,65	423,50	136,15	9,442,31
1996	5,550,30	935,01	418,49	...	6,903,80	2006	8,006,39	1,093,25	405,49	53,20	9,558,33
1997	5,764,92	942,68	413,86	...	7,121,46	2007	8,204,64	1,112,80	434,39	20,91	9,772,74
1998	6,558,50	953,35	453,32	...	7,965,17	2008	8,403,96	1,092,47	453,46	76,14	10,026,03
1999	7,181,33	962,28	434,87	...	8,578,48	2009	7,833,91	1,044,12	372,24	7,10	9,257,37

Source: Department of Environment, Ministry of Agriculture, Natural Resources and Environment.
 Note: Emissions of perfluorocarbons (PFCs) and sulphur hexafluoride (SF₆) are not reported.

TABLE H.2.7. WATER ABSTRACTION, 1998-2010

Source of Water	1998	1999	2000	2001	2002	2003	2004	2005	2006	2007	2008	2009	2010
(mm m ³)													
FRESH SURFACE WATER													
Total gross abstraction¹	36,14	49,63	49,51	61,40	75,50	84,25	95,16	94,67	93,10	71,20	30,54	39,30	60,90
Public water supply	14,20	18,00	20,32	23,60	13,60	17,00	23,30	25,50	35,20	35,60	14,84	7,60	21,40
Agriculture, forestry, fishing	19,54	27,33	24,69	28,20	48,10	54,45	61,40	55,00	43,20	28,00	11,00	25,00	37,40
FRESH GROUND WATER													
Total gross abstraction²	140,00	150,00	146,00	141,00	145,00	158,00	172,00	140,00	140,00	145,00	130,00	145,00	140,00
Public water supply	30,10	36,30	26,00	30,10	32,50	31,70	29,50	29,60	30,00	30,00	30,00	29,00	28,00
Agriculture, forestry, fishing	109,90	113,70	120,00	110,90	112,50	126,30	142,50	110,40	110,00	115,00	100,00	116,00	112,00
TOTAL FRESH SURFACE AND GROUND WATER													
Total gross abstraction¹	176,14	199,63	195,51	202,40	220,50	242,25	267,16	234,67	233,10	216,20	160,54	184,30	200,90
Public water supply	44,30	54,30	46,32	53,70	46,10	48,70	52,80	55,10	65,20	65,60	44,84	36,60	49,40
Agriculture, forestry, fishing	129,44	141,03	144,69	139,10	160,60	180,75	203,90	165,40	153,20	143,00	111,00	141,00	149,40
Returned water³	2,40	4,30	4,50	9,60	13,80	12,80	10,46	14,17	14,70	7,60	4,70	6,70	2,10
Net abstraction	173,74	195,33	191,01	192,80	206,70	229,45	256,70	220,50	218,40	208,60	155,84	177,60	198,80
OTHER SOURCES OF WATER													
Desalinated water	13,63	21,80	29,80	30,10	29,10	31,00	26,20	27,10	32,60	49,40	52,80
Reused water ⁴	10,30	11,06	12,70	12,86	12,50	11,44	10,05
Imports of water	3,30	2,00	...

Source: Water Development Department.

Notes: 1. The difference between the total and its two components equals the amount of water released from dams for aquifer artificial recharge.

2. Includes also the amount of water used for aquifer artificial recharge.

3. Refers to the amount of water released from dams for aquifer artificial recharge.

4. Reused water from the seven major urban waste water treatment plants only. It includes reused water discharged to dams, used for irrigation purposes and for aquifer artificial recharge, but not the amounts discharged to the sea.

TABLE H.2.8. CONSUMPTION OF WATER IN INDUSTRY, 2009

NACE Rev. 2 Code	Economic Activity	Consumption of water by source of water supply (000's tonnes)									
		Water Board	Municipality/Community Council	Water Development Department	Self supply (private boreholes)	Seawater, for water cooling purposes	Treated/ Recycled water from wastewater treatment plants	Irrigation segment	Purchased from private sources		
B	MINING AND QUARRYING	1.320,9	3,1	18,0	1.033,0	0,0	38,5	0,0	163,0		
08	Other mining and quarrying	1.320,9	3,1	18,0	1.033,0	0,0	38,5	0,0	163,0		
C	MANUFACTURING	5.595,1	434,2	68,8	2.445,7	0,0	458,6	35,0	158,6		
10	Manufacture of food products	1.567,3	224,8	7,0	537,3	0,0	4,0	0,0	1,7		
11	Manufacture of beverages	819,5	8,3	0,0	74,7	0,0	106,0	0,0	0,0		
12+19	Manufacture of tobacco products & Manufacture of refined petroleum products	0,7	0,7	0,0	0,0	0,0	0,0	0,0	0,0		
13	Manufacture of textiles	5,9	1,0	0,0	0,0	0,0	0,0	0,0	0,0		
14	Manufacture of wearing apparel	15,6	2,1	0,0	0,4	0,0	0,0	0,0	0,0		
15	Manufacture of leather and related products	2,4	0,0	0,0	0,1	0,0	0,0	0,0	0,0		
16	Manufacture of wood and of products of wood and cork, except furniture; manufacture of articles of straw and plaiting materials	59,9	17,4	0,0	3,8	0,0	0,0	0,0	0,0		
17	Manufacture of paper and paper products	25,6	3,7	0,4	2,5	0,0	0,0	0,0	0,0		
18	Printing and reproduction of recorded media	49,4	2,9	0,0	3,1	0,0	0,0	0,0	0,0		
20	Manufacture of chemicals and chemical products	83,1	5,8	0,0	9,5	0,0	0,6	0,0	1,7		
21	Manufacture of basic pharmaceutical products and pharmaceutical preparations	58,9	0,0	0,0	0,4	0,0	0,0	0,0	0,0		
22	Manufacture of rubber and plastic products	21,9	2,8	0,0	0,6	0,0	0,0	0,0	0,0		
23	Manufacture of other non-metallic mineral products	2.668,6	133,1	60,0	1.803,4	0,0	348,0	35,0	153,4		
24	Manufacture of basic metals	61,7	7,3	1,5	0,2	0,0	0,0	0,0	0,0		
25	Manufacture of fabricated metal products, except machinery and equipment	71,0	15,2	0,0	3,6	0,0	0,0	0,0	1,1		
26	Manufacture of computer, electronic and optical products	0,4	0,3	0,0	0,0	0,0	0,0	0,0	0,0		

(cont'd)

ENVIRONMENT

TABLE H.2.8 (cont'd). CONSUMPTION OF WATER IN INDUSTRY, 2009

NACE Rev. 2 Code	Economic Activity	Consumption of water by source of water supply								(000's tonnes)	
		Total	Water Board	Municipality/Community Council	Water Development Department	Self supply (private boreholes)	Seawater, for water cooling purposes	Treated/Recycled water from wastewater treatment plants	Irrigation segment		Purchased from private sources
27	Manufacture of electrical equipment	9,2	7,2	1,4	0,0	0,5	0,0	0,0	0,0	0,0	0,0
28	Manufacture of machinery and equipment n.e.c.	10,3	6,9	2,0	0,0	1,4	0,0	0,0	0,0	0,0	0,0
29	Manufacture of motor vehicles, trailers and semi-trailers	7,5	5,8	0,9	0,0	0,8	0,0	0,0	0,0	0,0	0,0
30	Manufacture of other transport equipment	0,2	0,0	0,2	0,0	0,0	0,0	0,0	0,0	0,0	0,0
31	Manufacture of furniture	30,6	25,4	2,4	0,0	2,8	0,0	0,0	0,0	0,0	0,1
32	Other manufacturing	17,0	15,3	1,4	0,0	0,3	0,0	0,0	0,0	0,0	0,0
33	Repair and installation of machinery and equipment	8,5	7,2	0,5	0,0	0,3	0,0	0,0	0,0	0,0	0,5
D	ELECTRICITY, GAS, STEAM AND AIR CONDITIONING SUPPLY	1.209.963,0	30,2	16,3	0,0	28,6	1.209.830,9	57,0	0,0	0,0	0,0
35	Electricity, gas, steam and air conditioning	1.209.963,0	30,2	16,3	0,0	28,6	1.209.830,9	57,0	0,0	0,0	0,0
E	WATER SUPPLY; SEWEGAGE, WASTE MANAGEMENT AND REMEDIATION ACTIVITIES	4,2	3,6	0,0	0,0	0,0	0,0	0,6	0,0	0,0	0,0
36	Water collection, treatment and supply	4,2	3,6	0,0	0,0	0,0	0,0	0,6	0,0	0,0	0,0
B to E	TOTAL	1.216.883,3	2.093,4	453,6	86,8	3.507,4	1.209.830,9	554,7	35,0	321,5	321,5

Notes: - Data are derived from the annual sample survey on environmental protection expenditures.

TABLE H.2.9. CHARACTERISTICS OF WASTEWATER TREATMENT PLANTS, 2001-2005

Indicator	Unit	2001	2002	2003	2004	2005
NUMBER OF TREATMENT PLANTS	number	162	180	193	207	222
by category						
Urban agglomerations	"	4	5	5	5	5
Rural agglomerations	"	5	7	10	10	10
Central treatment plants without sewerage network	"	2	2	2	2	2
Refugee housing estates	"	4	5	5	5	5
Military camps	"	6	8	8	8	8
Hospitals and health centres	"	5	7	7	7	7
Hotels and hotel apartments	"	107	116	125	137	147
Industries	"	15	15	16	17	22
Other	"	14	15	15	16	16
by treatment level						
Primary treatment	"	1	1	1	1	1
Secondary treatment	"	106	115	122	129	140
Further treatment	"	55	64	70	77	81
of which with nitrogen removal	"	2	3	4	4	6
of which with phosphorus removal	"	1	2	3	3	3
DESIGN CAPACITY	m³ / day	69.696	88.898	91.030	93.704	96.072
by category						
Urban agglomerations	"	51.400	56.900	56.900	56.900	56.900
Rural agglomerations	"	1.250	13.280	13.974	13.974	13.974
Central treatment plants without sewerage network	"	2.700	2.700	2.700	2.700	2.700
Refugee housing estates	"	710	1.090	1.090	1.090	1.090
Military camps	"	305	413	413	413	413
Hospitals and health centres	"	1.054	1.114	1.114	1.114	1.114
Hotels and hotel apartments	"	7.470	8.392	9.770	12.069	12.427
Industries	"	4.039	4.039	4.099	4.399	6.409
Other	"	768	971	971	1.046	1.046
by treatment level						
Primary treatment	"	240	240	240	240	240
Secondary treatment	"	29.810	30.446	30.914	31.103	32.371
Further treatment	"	39.646	58.212	59.876	62.361	63.461
of which with nitrogen removal	"	22.200	27.700	28.700	28.700	29.700
of which with phosphorus removal	"	200	5.700	6.700	6.700	6.700
DESIGN CAPACITY OF BOD	kg O₂ / day	30.958	37.337	38.356	39.637	43.857
by category						
Urban agglomerations	"	18.732	21.160	21.160	21.160	21.160
Rural agglomerations	"	698	3.916	4.367	4.367	4.367
Central treatment plants without sewerage network	"	3.510	3.510	3.510	3.510	3.532
Refugee housing estates	"	259	403	403	403	403
Military camps	"	249	312	312	312	312
Hospitals and health centres	"	424	446	446	446	446
Hotels and hotel apartments	"	2.148	2.450	2.868	3.530	3.651
Industries	"	4.716	4.716	4.866	5.466	9.542
Other	"	222	424	424	444	444
by treatment level						
Primary treatment	"	72	72	72	72	72
Secondary treatment	"	17.517	17.718	17.882	17.939	20.492
Further treatment	"	13.369	19.548	20.403	21.626	23.293
of which with nitrogen removal	"	4.643	7.071	7.371	7.371	8.971
of which with phosphorus removal	"	76	2.504	2.804	2.804	2.804

Note: Because of rounding there may be slight discrepancies between the totals shown and the sums of constituent items.

TABLE H.2.10. WASTEWATER TREATMENT, 2004-2005

Indicator	Unit	2004	2005
WASTEWATER TREATED IN AND DISCHARGED FROM WASTEWATER TREATMENT PLANTS			
Wastewater treated			
Volume	m ³ / year	22.731.705	24.006.327
BOD ₅	kg O ₂ / day	28.740	32.952
COD	"	61.522	69.938
Suspended Solids	kg / day	25.889	29.530
Total Nitrogen	"	4.597	5.399
Total Phosphorus	"	948	1.126
Wastewater discharged			
Volume	m ³ / year	21.216.652	22.403.562
of which re-used	"	18.049.621	18.939.702
BOD ₅	kg O ₂ / day	527	609
COD	"	3.012	3.253
Suspended Solids	kg / day	1.170	992
Total Nitrogen	"	856	1.141
Total Phosphorus	"	317	363
SEWAGE SLUDGE IN WASTEWATER TREATMENT PLANTS			
Production	tonnes / year	9.540	9.265
Disposal	"	7.262	7.231
Agricultural use	"	6.372	5.459
Landfill	"	842	883
Incineration	"	0	489
Soil enrichment	"	48	400

TABLE H.2.11. POPULATION CONNECTED TO WASTEWATER TREATMENT PLANTS, 1992-2005

Indicator	Unit	1992	1995	1999	2000	2001	2002	2003	2004	2005
RESIDENT POPULATION CONNECTED TO WASTEWATER COLLECTING SYSTEM AND WASTEWATER TREATMENT PLANTS	000's	39,2	52,5	91,3	99,2	111,5	129,6	165,9	209,8	226,0
Secondary treatment	"	37,3	40,7	46,9	46,9	55,4	58,6	58,8	85,8	87,2
Further treatment	"	1,9	11,8	44,4	52,3	56,1	71,1	107,1	123,9	138,8
as percentage of national population	%	6,4	8,1	13,3	14,3	15,9	18,3	23,0	28,5	29,8
POPULATION EQUIVALENT SERVED BY WASTEWATER TREATMENT PLANTS (on the basis of the actual BOD loads)	000's p.e.	479,0	548,9
RESIDENT POPULATION SERVED BY SEPTIC TANKS	%	93,6	91,9	86,7	85,7	84,1	81,7	77,0	71,5	70,2

Note: Because of rounding there may be slight discrepancies between the total shown and the sum of constituent items.

ENVIRONMENT

TABLE H.2.12. ANIMAL AND PLANT POPULATION STATISTICS, 2007

Species	Total number of known species	of which indigenous	Number of critically endangered species	of which indigenous	Number of endangered species	of which indigenous	Number of vulnerable species	of which indigenous	Number of declining species	of which indigenous
ANIMALS										
Mammals	30	30	5	5	16	16	2	2	23	23
Birds	370	52	3	3	6	6	7	4	10	9
Reptiles	22	22	4	4	1	1	2	2	2	2
Amphibians	3	3	0	0	3	3	0	0	0	0
Fish ¹	177	136	0	0	1	0	0	0	0	0
Freshwater species	15	0	0	0	0	0	0	0	0	0
Marine species	162	136	0	0	1	0	0	0	0	0
Invertebrates	3,270	...	0	0	4	...	0	0	3	...
Insecta ²	3,000	...	0	0	0	0	0	0	0	0
Crustacea	95	...	0	0	1	...	0	0	1	...
Mollusca	175	...	0	0	3	...	0	0	2	...
PLANTS										
Vascular plants	2,283	1,755	44	44	65	65	128	128	70	70
Macrofungi	100	100	0	0	0	0	0	0	0	0
Algae	50	50	0	0	0	0	0	0	0	0

Sources: Game Fund Service, Forests Department, Agriculture Department, Fisheries & Marine Research Department.

Notes: 1. The total number of known fish species includes one species found in brackish waters.

2. The total number of insecta includes 52 butterflies.

TABLE H.2.13. EXPENDITURE FOR AND INCOME FROM ENVIRONMENTAL PROTECTION ACTIVITIES IN INDUSTRY, 2001-2009

Indicator	Unit	2001	2002	2003	2004	2005	2006	2007	2008	2009
EXPENDITURE FOR ENVIRONMENTAL PROTECTION	€000's	18.625	33.229	26.492	36.332	30.540	29.513	41.476	27.539	67.792
- as percentage of Gross Domestic Product	%	0,18	0,31	0,23	0,29	0,23	0,20	0,26	0,16	0,40
- by economic activity	€000's									
Mining and quarrying	"	2.626	2.129	1.883	1.678	2.103	2.216	2.919	2.512	3.205
Manufacturing industries	"	15.735	30.432	24.305	20.425	20.452	25.082	38.055	24.598	63.954
Electricity supply	"	253	560	219	14.166	7.889	1.336	423	368	594
Water supply	"	10	108	86	62	94	880	79	60	39
- by type of expenditure	€000's									
Internal current expenditure	"	6.715	8.487	10.180	9.297	10.848	10.945	13.761	14.232	14.346
of which: personnel payments	"	3.021	3.007	4.861	4.106	3.988	3.873	3.957	3.982	4.300
Current expenditure for bought services	"	7.098	9.561	9.030	7.108	7.236	7.408	9.252	9.332	8.622
Capital expenditure	"	4.813	15.181	7.282	19.928	12.456	11.159	18.463	3.975	44.825
of which:	€000's									
on integrated investments	"	543	11.089	967	15.043	7.825	4.506	11.972	68	36.581
on end-of-pipe investments	"	4.270	4.092	6.315	4.885	4.630	6.653	6.490	3.907	8.244
- by environmental domain	€000's									
Air	"	6.339	15.447	10.981	20.930	15.555	10.200	18.976	7.049	9.226
Wastewater	"	6.182	5.553	6.257	6.409	6.028	5.575	8.763	7.287	8.878
Waste	"	4.051	5.208	6.867	6.283	7.390	8.188	10.722	9.879	13.278
Noise	"	137	1.960	249	123	128	181	478	144	1.197
Other	"	1.917	5.061	2.137	2.585	1.439	5.368	2.536	3.180	35.214
INCOME FROM ENVIRONMENTAL PROTECTION ACTIVITIES	€000's	5.702	9.580	7.969	7.661	11.935	11.721	16.642	19.712	18.306
- by economic activity	€000's									
Mining and quarrying	"	393	1.536	764	1.541	3.058	3.952	3.005	4.846	3.854
Manufacturing industries	"	5.300	8.044	7.202	6.112	8.863	7.743	11.291	14.688	14.441
Electricity supply	"	0	0	0	0	0	0	243	0	0
Water supply	"	9	0	3	10	14	27	2.103	178	11

Notes: - The figures may not add up to the total due to rounding.

- Part of the changes observed between the years is attributed to the increased capital expenditure in the cement industry in 2002, 2007 and 2009 and in the electricity supply industry in 2004.

- The increase observed in the income from environmental protection activities of the water supply industry in 2007 is due to the introduction of a new production process that resulted in considerable energy savings.

TABLE H.2-14a. EXPENDITURE ON ENVIRONMENTAL PROTECTION ACTIVITIES BY TYPE OF EXPENDITURE, 2001-2007

NAACE Rev. 1.1 Code	Economic Activity	Total Expenditure						Current Expenditure						Capital Expenditure					
		2001	2004	2005	2006	2007	2001	2004	2005	2006	2007	2001	2004	2005	2006	2007			
		(€000's)	(€000's)	(€000's)	(€000's)	(€000's)	(€000's)	(€000's)	(€000's)	(€000's)	(€000's)	(€000's)	(€000's)	(€000's)	(€000's)	(€000's)			
C	MINING AND QUARRYING	2.627	1.679	2.103	2.216	2.919	1.311	1.314	1.905	1.943	2.392	1.316	365	198	273	526			
14	Other mining and quarrying	2.627	1.679	2.103	2.216	2.919	1.311	1.314	1.905	1.943	2.392	1.316	365	198	273	526			
D	MANUFACTURING	15.734	20.425	20.452	25.082	38.055	12.237	14.702	15.740	15.991	20.251	3.497	5.723	4.712	9.091	17.804			
15	Manufacture of food products and beverages	4.575	5.883	6.814	9.194	10.582	2.602	4.271	5.717	6.312	7.804	1.972	1.612	1.097	2.882	2.778			
16	Manufacture of tobacco products	66	36	68	*	*	8	36	68	*	*	58	0	0	*	*			
17	Manufacture of textiles	182	142	144	55	71	182	137	114	48	71	0	5	29	7	0			
18	Manufacture of wearing apparel; dressing and dyeing of fur	138	130	108	82	83	136	130	108	82	83	2	0	0	0	0			
19	Tanning and dressing of leather; manufacture of luggage, handbags and footwear	43	32	41	34	38	39	32	41	34	38	4	0	0	0	0			
20	Manufacture of wood and of products of wood and cork, except furniture; manufacture of articles of straw and plaiting materials	543	1.251	1.876	2.013	2.950	478	1.056	1.283	1.237	1.418	65	195	593	776	1.532			
21	Manufacture of pulp, paper and paper products	140	294	326	328	434	135	251	320	325	434	5	43	7	3	0			
22	Publishing, printing and reproduction of recorded media	217	155	198	193	262	166	155	188	193	262	51	0	10	0	0			
23	Manufacture of refined petroleum products	4.116	2.642	*	*	*	4.049	2.502	*	*	*	66	140	*	*	*			
24	Manufacture of chemicals and chemical products	432	782	1.292	794	947	324	533	624	692	926	108	249	668	103	21			
25	Manufacture of rubber and plastic products	590	694	581	607	676	583	484	519	586	563	7	210	62	21	114			
26	Manufacture of other non-metallic mineral products	2.874	6.267	6.968	8.907	18.598	2.076	3.555	4.803	4.330	5.931	797	2.712	2.165	4.577	12.667			
27	Manufacture of basic metals	62	345	670	921	1.811	60	183	670	919	1.418	2	162	0	2	393			
28	Manufacture of fabricated metal products, except machinery and equipment	624	353	372	1.023	582	600	349	359	475	458	25	4	14	548	124			
29	Manufacture of machinery and equipment n.e.c.	499	165	159	203	105	205	151	150	157	92	294	14	9	46	13			

(cont'd)

TABLE H.2.14a (cont'd). EXPENDITURE ON ENVIRONMENTAL PROTECTION ACTIVITIES BY TYPE OF EXPENDITURE, 2001-2007

NACE Rev. 1.1 Code	Economic Activity	Total Expenditure					Current Expenditure					Capital Expenditure				
		2001	2004	2005	2006	2007	2001	2004	2005	2006	2007	2001	2004	2005	2006	2007
30	Manufacture of office machinery and computers	0	0	0	0	0	0	0	0	0	0	0	0	0	0	0
31	Manufacture of electrical machinery and apparatus n.e.c.	72	48	87	58	58	72	47	87	55	58	0	1	0	3	0
32	Manufacture of radio, television and communication equipment and apparatus	1	0	29	12	3	1	0	7	5	3	0	0	22	7	0
33	Manufacture of medical, precision and optical instruments; manufacture of watches and clocks	30	21	19	34	16	29	21	19	22	16	1	0	0	12	0
34	Manufacture of motor vehicles, trailers and semi-trailers	19	42	39	39	26	19	41	39	21	25	0	2	0	19	1
35	Manufacture of other transport equipment	10	22	38	15	13	10	22	26	15	13	0	0	12	0	0
36	Manufacture of furniture; manufacturing n.e.c.	502	1.118	624	567	797	462	742	598	484	636	40	376	26	84	161
E	ELECTRICITY, GAS, STEAM AND WATER SUPPLY	263	14.228	7.983	2.216	502	263	389	439	422	370	0	13.840	7.543	1.794	132
40	Electricity, gas, steam and hot water supply	253	14.167	7.889	1.336	423	253	327	345	311	291	0	13.840	7.543	1.025	132
41	Collection, purification and distribution of water	10	62	94	880	79	10	62	94	111	79	0	0	0	769	0
C to E	TOTAL	18.624	36.331	30.540	29.513	41.476	13.811	16.404	18.084	18.354	23.013	4.813	19.927	12.454	11.159	18.463

Notes: - The figures may not add up to the total due to rounding.

- * For the purpose of safeguarding statistical confidentiality, on the basis of the provisions of the Statistics Law No. 15(I) of 2000, data for NACE 16 and NACE 23 are included in NACE 15 and NACE 24 respectively.

TABLE H.2.14b. EXPENDITURE ON ENVIRONMENTAL PROTECTION BY TYPE OF EXPENDITURE, 2008-2009

(€000's)

NACE Rev. 2 Code	Economic Activity	Total Expenditure		Current Expenditure		Capital Expenditure	
		2008	2009	2008	2009	2008	2009
B	MINING AND QUARRYING	2.512	3.205	2.322	2.197	190	1.009
08	Other mining and quarrying	2.512	3.205	2.322	2.197	190	1.009
C	MANUFACTURING	24.598	63.954	20.863	20.213	3.735	43.741
10	Manufacture of food products	8.057	11.156	6.249	6.307	1.807	4.849
11	Manufacture of beverages	2.527	3.784	2.527	2.718	0	1.065
12 + 19	Manufacture of tobacco products & Manufacture of refined petroleum products	7	28	4	18	3	10
13	Manufacture of textiles	46	43	46	43	0	0
14	Manufacture of wearing apparel	82	86	82	86	0	0
15	Manufacture of leather and related products	22	17	22	17	0	0
16	Manufacture of wood and of products of wood and cork, except furniture; manufacture of articles of straw and plaiting materials	1.481	1.578	1.252	1.079	229	499
17	Manufacture of paper and paper products	450	448	437	448	13	0
18	Printing and reproduction of recorded media	283	204	283	204	0	0
20	Manufacture of chemicals and chemical products	338	347	305	330	32	17
21	Manufacture of basic pharmaceutical products and pharmaceutical preparations	668	817	661	722	7	95
22	Manufacture of rubber and plastics products	583	761	583	626	0	135
23	Manufacture of other non-metallic mineral products	6.158	42.094	5.447	5.146	711	36.949
24	Manufacture of basic metals	2.351	1.295	1.665	1.287	687	8
25	Manufacture of fabricated metal products, except machinery and equipment	512	535	386	474	125	61
26	Manufacture of computer, electronic and optical products	84	4	34	4	50	0
27	Manufacture of electrical equipment	61	43	61	43	0	0
28	Manufacture of machinery and equipment n.e.c.	46	52	46	52	0	0
29	Manufacture of motor vehicles, trailers and semi-trailers	32	47	32	34	0	13
30	Manufacture of other transport equipment	2	2	2	2	0	0
31	Manufacture of furniture	657	455	597	419	60	36
32	Other manufacturing	83	112	83	108	0	4
33	Repair and installation of machinery and equipment	68	46	58	46	9	0
D	ELECTRICITY, GAS, STEAM AND AIR CONDITIONING SUPPLY	368	594	318	519	50	75
35	Electricity, gas, steam and air conditioning	368	594	318	519	50	75
E	WATER SUPPLY; SEWERAGE, WASTE MANAGEMENT AND REMEDIAION ACTIVITIES	60	39	60	39	0	0
36	Water collection, treatment and supply	60	39	60	39	0	0
B to E	TOTAL	27.539	67.792	23.564	22.967	3.975	44.825

Note: - The figures may not add up to the total due to rounding.

**TABLE H.2.15a. EXPENDITURE ON ENVIRONMENTAL PROTECTION ACTIVITIES
BY ENVIRONMENTAL DOMAIN, 2008**

(€000's)

NACE Rev. 2 Code	Economic Activity	Total	Environmental Domain				
			Air	Wastewater	Waste	Noise	Other
B	MINING AND QUARRYING	2.512	870	768	675	27	172
08	Other mining and quarrying	2.512	870	768	675	27	172
C	MANUFACTURING	24.598	5.990	6.383	9.121	113	2.991
10	Manufacture of food products	8.057	1.028	3.997	2.697	12	322
11	Manufacture of beverages	2.527	161	940	1.393	8	24
12+19	Manufacture of tobacco products & Manufacture of refined petroleum products	7	3	0	3	0	0
13	Manufacture of textiles	46	0	4	42	0	0
14	Manufacture of wearing apparel	82	0	17	65	0	0
15	Manufacture of leather and related products	22	0	1	21	0	0
16	Manufacture of wood and of products of wood and cork, except furniture; manufacture of articles of straw and plaiting materials	1.481	617	36	796	0	32
17	Manufacture of paper and paper products	450	95	68	288	0	0
18	Printing and reproduction of recorded media	283	0	49	234	0	0
20	Manufacture of chemicals and chemical products	338	30	81	218	2	6
21	Manufacture of basic pharmaceutical products and pharmaceutical preparations	668	296	106	234	20	12
22	Manufacture of rubber and plastic products	583	7	64	512	0	0
23	Manufacture of other non-metallic mineral products	6.158	3.017	669	1.270	40	1.162
24	Manufacture of basic metals	2.351	222	167	519	23	1.420
25	Manufacture of fabricated metal products, except machinery and equipment	512	169	64	271	2	6
26	Manufacture of computer, electronic and optical products	84	5	5	64	5	5
27	Manufacture of electrical equipment	61	18	10	33	0	0
28	Manufacture of machinery and equipment n.e.c.	46	6	3	37	0	0
29	Manufacture of motor vehicles, trailers and semi-trailers	32	0	5	27	0	0
30	Manufacture of other transport equipment	2	0	0	2	0	0
31	Manufacture of furniture	657	315	66	276	0	0
32	Other manufacturing	83	0	14	70	0	0
33	Repair and installation of machinery and equipment	68	2	17	49	0	0
D	ELECTRICITY, GAS, STEAM AND AIR CONDITIONING SUPPLY	368	186	115	65	0	2
35	Electricity, gas, steam and air conditioning	368	186	115	65	0	2
E	WATER SUPPLY; SEWERAGE, WASTE MANAGEMENT AND REMEDIAION ACTIVITIES	60	3	22	18	3	14
36	Water collection, treatment and supply	60	3	22	18	3	14
B to E	TOTAL	27.539	7.049	7.287	9.879	144	3.180

Note: - The figures may not add up to the total due to rounding.

**TABLE H.2.15b. EXPENDITURE ON ENVIRONMENTAL PROTECTION ACTIVITIES
BY ENVIRONMENTAL DOMAIN, 2009**

(€000's)

NACE Rev. 2 Code	Economic Activity	Total	Environmental Domain				
			Air	Wastewater	Waste	Noise	Other
B	MINING AND QUARRYING	3.205	1.336	719	743	29	378
08	Other mining and quarrying	3.205	1.336	719	743	29	378
C	MANUFACTURING	63.954	7.563	7.966	12.422	1.167	34.835
10	Manufacture of food products	11.156	331	4.791	5.640	46	348
11	Manufacture of beverages	3.784	162	2.011	1.583	4	23
12+19	Manufacture of tobacco products & Manufacture of refined petroleum products	28	8	6	6	0	8
13	Manufacture of textiles	43	0	6	37	0	0
14	Manufacture of wearing apparel	86	0	21	65	0	0
15	Manufacture of leather and related products	17	0	2	15	0	0
16	Manufacture of wood and of products of wood and cork, except furniture; manufacture of articles of straw and plaiting materials	1.578	579	37	913	7	42
17	Manufacture of paper and paper products	448	98	84	266	0	0
18	Printing and reproduction of recorded media	204	0	43	161	0	0
20	Manufacture of chemicals and chemical products	347	27	72	234	6	8
21	Manufacture of basic pharmaceutical products and pharmaceutical preparations	817	326	126	272	23	69
22	Manufacture of rubber and plastic products	761	6	52	470	0	234
23	Manufacture of other non-metallic mineral products	42.094	5.481	376	1.621	1.053	33.563
24	Manufacture of basic metals	1.295	86	169	512	26	502
25	Manufacture of fabricated metal products, except machinery and equipment	535	190	44	261	1	38
26	Manufacture of computer, electronic and optical products	4	0	0	4	0	0
27	Manufacture of electrical equipment	43	6	6	30	0	0
28	Manufacture of machinery and equipment n.e.c.	52	9	6	36	1	0
29	Manufacture of motor vehicles, trailers and semi-trailers	47	15	7	25	0	0
30	Manufacture of other transport equipment	2	0	0	2	0	0
31	Manufacture of furniture	455	215	79	160	0	0
32	Other manufacturing	112	21	21	70	0	0
33	Repair and installation of machinery and equipment	46	2	5	40	0	0
D	ELECTRICITY, GAS, STEAM AND AIR CONDITIONING SUPPLY	594	328	171	95	0	0
35	Electricity, gas, steam and air conditioning	594	328	171	95	0	0
E	WATER SUPPLY; SEWERAGE, WASTE MANAGEMENT AND REMEDIAION ACTIVITIES	39	0	21	17	1	0
36	Water collection, treatment and supply	39	0	21	17	1	0
B to E	TOTAL	67.792	9.226	8.878	13.278	1.197	35.214

Note: - The figures may not add up to the total due to rounding.

I. TRANSPORT, TOURISM, TRADE, OTHER SERVICES

I.1. Transport and Storage

I.2. Tourism

I.3. Distributive Trade

I.4. Other services

I.4.1. Hotels and Restaurants, Business
Services, Education, Health, Other Social
and Personal Service Activities

I.4.2. Financial and Insurance Activities

I.4.3. Public Administration and Defence

I.4.4. Insurance and Registration of Companies

I. TRANSPORT, TOURISM, TRADE, OTHER SERVICES

I.1. Transport and Storage

SCOPE

This section provides analytical data on the main economic parameters of the transport and storage sector, on motor vehicles registrations, road accidents, public roads, shipping, civil aviation and postal services.

COVERAGE

Data for the years 1960 to mid-1974 refer to the whole country and after mid-1974 to the Government controlled area.

SOURCES OF DATA AND CHRONOLOGY OF SERIES

The data presented are derived from the Transport, Storage and Communication survey conducted annually since 1982 as well as from administrative records and returns of relevant Government Departments and Semi-Government Organisations. Due to the revision of the NACE classification, starting from the year 2008, the sector's survey is renamed to Transport and Storage survey.

The data presented for some sub-sectors go back as far as 1960.

CLASSIFICATION SYSTEM USED

All activities classified under the sector H of the NACE (Rev. 2) classification of the European Union.

DEFINITIONS OF TERMS USED

Vehicles registered

Stock of road vehicles

Number of road vehicles registered at a given date in a country and licensed to use roads open to public traffic. This includes road vehicles exempted from annual taxes or license fees; it also includes imported second-hand vehicles and other road vehicles according to national practices. Military vehicles are excluded.

Passenger road motor vehicle

A road motor vehicle, exclusively designed or primarily, to carry one or more persons. Included are: motorcycles, mopeds, passenger cars, vans designed and used primarily for transport of passengers, taxis, hire cars, ambulances, buses, coaches and minibuses, tram, motor Homes. Excluded are light goods vehicles.

Light goods road vehicle

Goods road vehicle with a gross vehicle weight of not more than 3 500 kg designed, exclusively or primarily, to carry goods. Included are vans designed for and used primarily for transport of goods, pick-ups and small lorries with a gross vehicle weight of not more than 3 500 kg.

Heavy goods road vehicle

Goods road vehicle with a gross vehicle weight above 3 500 kg designed, exclusively or primarily, to carry goods.

Road tractor

Road motor vehicle designed, exclusively or primarily, to haul other road vehicles which are not power-driven (mainly semi-trailers). Agricultural tractors are excluded.

Agricultural tractor

Motor vehicle designed exclusively or primarily for agricultural purposes whether or not permitted to use roads opened to public traffic.

Moped

Two-, three or four-wheeled road motor vehicle which is fitted with an engine having a cylinder capacity of less than 50cc (3.05 cu.in) and a maximum authorized design speed in accordance with national regulations.

Motorcycle

Two-, three- or four-wheeled road motor vehicle not exceeding 400 kg (900 lb) of unladen weight. All such vehicles with a cylinder capacity of 50 cc or over are included, as are those under 50 cc which do not meet the definition of moped.

Shipping

The gross tonnage of a vessel is determined by dividing the contents in cubic feet in the vessel's closed-in space by 100. Thus, a vessel-ton is 100 cubic feet space. The gross tonnage of each vessel is determined when the ship is registered and figures given in this publication are as declared by the ships' master to the Director of Ports.

The net tonnage of a vessel is the vessel's gross tonnage less the space used for accommodation of crew, machinery for navigation, the engine room and fuel storage space and crew's quarters. Thus, the net tonnage gives the space available for the accommodation of passengers, if any, and the storage of cargo.

Road Traffic Accidents

Road traffic accident refers to any accident which involves a traffic unit (i.e. bicycle, motorcycle, motor car and any other kind of vehicle) moving on a public road and causing death, bodily injury or damage to property.

Casualties include persons killed or injured (seriously or slightly) in road traffic accidents.

OTHER RELEVANT PUBLICATIONS AND SOURCES OF INFORMATION

Additional data may be obtained from the following publications of the Statistical Service: Transport Statistics (annual); Registration of Motor Vehicles (monthly); Statistics of Motor Vehicles and Road Accidents (annual, discontinued in 1985); Shipping Statistics (annual, discontinued in 1985); Tourism, Migration and Travel Statistics (monthly, discontinued in 1987); and Statistics of Imports and Exports (quarterly).

The following Departments/Ministries can also provide valuable information: Road Transport Department, Department of Civil Aviation, Ministry of Interior, Cyprus Police (for road accidents), Cyprus Public Works Department, Department of Postal Services, Department of Customs and Excise, Cyprus Ports Authority, Department of Merchant Shipping and the office of the Commissioner of Electronic Communications and Postal Regulation.

TABLE I.1.1. MAIN INDICATORS OF THE TRANSPORT AND STORAGE SECTOR, 2005 -2009
(NACE Rev. 2: Section H)

Indicator	Unit	2005	2006	2007	2008	2009
GROSS OUTPUT (at current prices)	€mn	1.238,7	1.327,2	1.598,3	1.744,9	1.748,2
VALUE ADDED (at current prices)	"	570,5	642,9	739,1	834,2	888,2
Share of G.D.P. (at current prices)	%	4,7	5,0	5,2	5,5	5,8 (pr.)
NET INVESTMENTS						
Total	€mn	73,2	260,5	466,1	506,1	231,9
Buildings and other construction works	"	18,6	141,0	369,7	248,4	117,0
Machinery and equipment	"	7,8	28,7	18,7	52,1	24,9
Vehicles, ships and aircraft	"	46,8	90,8	77,7	205,6	90,0
EMPLOYMENT						
Persons engaged	Number	17.042	17.355	18.039	18.593	18.884
% of total gainfully employed	%	4,9	4,8	4,9	4,9	5,0

TABLE I.1.2. GROSS OUTPUT AND VALUE ADDED BY SUB-SECTOR, 2005-2009
(NACE Rev. 2: Section H)

(Current prices)

(€000's)

Activity	2005	2006	2007	2008	2009
GROSS OUTPUT	1.238.658	1.327.230	1.598.252	1.744.863	1.748.244
Land transport	222.439	237.077	254.209	273.641	296.509
Water transport	191.347	192.184	202.722	276.677	280.983
Air transport	416.393	382.125	406.647	443.898	358.308
Warehousing and Support Activities For Transportation	360.476	463.603	668.441	690.604	757.866
Post and Courier Activities	48.003	52.241	66.233	60.043	54.578
VALUE ADDED	570.450	642.918	739.072	834.206	888.190
Land transport	110.099	120.138	128.518	139.063	149.152
Water transport	69.442	69.318	72.986	106.338	133.153
Air transport	87.548	94.987	89.174	96.353	63.841
Warehousing and Support Activities For Transportation	267.685	318.576	398.113	453.430	504.096
Post and Courier Activities	35.676	39.899	50.281	39.022	37.948

TABLE I.1.3. GROSS OUTPUT BY ACTIVITY, 2005-2009

(NACE Rev. 2: Section H)

(Current prices)

(€000's)

Code NACE Rev. 2	Activity	2005	2006	2007	2008	2009
49	LAND TRANSPORT	222.439	237.077	254.209	273.641	296.509
49311	Urban bus transport	15.289	16.932	20.068	19.629	22.882
49312	Interurban bus transport	1.302	1.285	1.006	2.046	2.500
49313	Rural bus transport	9.102	11.277	12.500	15.804	17.567
49314	Interurban taxi transport	3.154	3.412	3.250	3.230	2.988
49321	Urban taxi transport	24.283	26.454	30.760	34.432	34.499
49322	Rural taxi transport	2.925	3.139	3.212	4.554	4.875
49391	Buses "on-contract" and tourist-buses	18.183	18.193	17.908	19.896	17.878
49411	Freight transport by road (lorries)	138.700	146.315	154.850	162.848	174.279
49412	Freight transport by other means	5.130	5.415	5.713	5.982	14.476
49421	Removal services	4.371	4.655	4.942	5.220	4.565
50	WATER TRANSPORT	191.347	192.184	202.722	276.677	280.983
50101	Sea and costal passenger water transport	173.451	178.973	186.225	201.059	206.937
50102	Operation of excursion and sightseeing boats (coastwise)	4.743	4.372	4.360	5.156	6.115
50201	Sea and costal freight water transport	13.153	8.839	12.137	70.462	67.931
51	AIR TRANSPORT	416.393	382.125	406.647	443.898	358.308
51101	Passenger air transport	416.393	382.125	406.647	443.898	358.308
51211	Freight air transport	0	0	0	0	0
52	WAREHOUSING AND SUPPORT ACTIVITIES FOR TRANSPORTATION	360.476	463.603	668.441	690.604	757.866
52101	Cold storage services	5.208	4.639	3.909	2.071	1.062
52102	Bonded warehouses	2.550	2.596	2.857	4.372	4.435
52103	Other storage and warehousing	7.389	7.539	8.093	8.473	8.247
52211	Parking lot operation	4.940	5.498	6.330	11.237	12.006
52212	Towing of motor vehicles and roadside assistance	2.525	3.786	3.930	8.134	8.854
52221	Ports Authority	43.057	51.091	61.293	64.907	56.713
52222	Navigation, pilotage and ship salvage activities	3.928	2.366	2.520	3.181	4.307
52231	Civil aviation department (Operation of airports)	105.951	73.478	91.969	111.838	79.142
52233	Operation of airports	0	79.295	229.178	127.803	119.386
52239	Other supporting air transport activities	4.864	28.221	33.031	35.935	48.044
52241	Loading and unloading of cargo or passenger luggage	21.448	23.459	28.327	35.079	25.956
52242	Stevendoring (with cranes and fork-lifts)	4.237	4.169	4.299	6.865	7.229
52291	Activities of shipping agencies	124.982	148.633	154.786	215.427	333.865
52292	Activities of customs agents	13.565	15.227	19.360	35.742	29.237
52293	Services of packing and forwarding goods abroad	15.832	13.606	18.559	19.540	19.383
53	POST AND COURIER ACTIVITIES	48.003	52.241	66.233	60.043	54.578
53101	Postal services department	31.546	33.123	38.572	34.694	29.936
53201	Courier activities other than government post services	16.457	19.118	27.661	25.349	24.642
T O T A L		1.238.658	1.327.230	1.598.252	1.744.863	1.748.244

TABLE I.1.4. VEHICLES LICENCED AT THE END OF THE YEAR BY CATEGORY, 1995-2010

(Number)

Category	1995	2000	2004	2005	2006	2007	2008	2009	2010
Passengers cars (saloon)	219.749	267.589	335.634	355.134	372.945	410.936	443.517	460.504	462.652
Private	210.655	258.070	321.634	342.146	360.429	397.313	429.431	446.754	449.845
Taxis	1.589	1.648	1.770	1.845	1.780	1.856	1.864	1.870	1.822
Self drive	6.008	5.915	9.652	8.336	7.782	8.648	8.951	8.452	7.398
Learners' vehicles	394	391	502	557	557	600	631	637	652
Invalid carriages	1.103	1.565	2.076	2.250	2.397	2.519	2.640	2.791	2.935
Motor coaches & Buses	2.670	2.949	3.199	3.217	3.221	3.292	3.402	3.449	3.403
Private motor omnibuses	1.062	1.325	1.337	1.314	1.260	1.221	1.214	1.188	1.119
Public motor omnibuses	1.608	1.624	1.862	1.903	1.961	2.071	2.188	2.261	2.284
Trams (Not applicable to Cyprus)	0	0	0	0	0	0	0	0	0
Goods conveyance vehicles (lorries)	101.182	114.666	117.825	118.355	115.723	117.498	121.779	124.097	120.690
Heavy	8.976	9.624	11.326	11.470	11.439	11.707	12.785	13.572	13.399
Light	91.287	103.957	105.017	105.327	102.520	103.978	107.010	108.363	105.129
Road tractors (Units of trailers)	919	1.085	1.482	1.558	1.764	1.813	1.984	2.162	2.162
Mechanised cycles >50(cc) (Motorcycles)	13.003	12.736	15.383	16.196	17.336	19.240	22.359	23.473	23.677
Autocycles	12.984	12.725	14.742	14.937	15.526	17.026	19.475	20.566	20.819
Motor tricycles	19	11	25	527	929	1.234	1.777	1.805	1.847
Motorcycles	0	0	306	446	471	509	581	623	632
Rental motorcycles	0	0	310	286	410	471	526	479	379
Mopeds <50 (cc)	37.390	30.579	26.013	24.185	23.023	21.971	20.860	19.217	17.050
Autocycles	292	271	261	248	236	228	215	199	176
Motor tricycles	40	22	30	31	61	76	90	98	94
Motorcycles	37.058	30.286	24.309	22.739	21.622	20.773	19.740	18.314	16.303
Rental motorcycles	0	0	1.413	1.167	1.104	894	815	606	477
Other vehicles	13.565	15.664	17.179	17.879	18.544	19.025	19.907	20.409	20.671
Road tractors									
- Agricultural	9.918	12.121	13.225	13.457	13.700	13.831	14.245	14.569	14.901
- Other non agricultural	1.326	1.170	716	911	1.039	1.125	1.233	1.308	1.402
Road rollers	311	386	156	195	217	236	246	242	262
Mobile motor cranes	140	137	147	142	151	139	148	124	113
Heavy locomotives	776	620	1.171	1.304	1.421	1.555	1.723	1.796	1.771
Other	1.094	1.230	1.764	1.870	2.016	2.139	2.312	2.370	2.222
TOTAL	387.559	444.183	515.233	534.966	550.792	591.962	631.824	651.149	648.143
Semi-trailers (unladen weight > 2000 Kg)	1.055	2.017	3.748	4.238	4.825	5.391	6.165	6.705	7.014
Trailers (unladen weight < 2000 Kg)	126	344	958	1.325	1.982	2.930	3.820	4.727	5.625
GRAND TOTAL	388.740	446.544	519.939	540.529	557.599	600.283	641.809	662.581	660.782

TABLE I.1.5. TOTAL IMPORTS OF MOTOR VEHICLES BY COUNTRY OF ORIGIN, 2001-2010**Number)**

Country	2001	2002	2003	2004	2005	2006	2007	2008	2009	2010
Cars	34.304	37.489	39.530	56.320	42.406	46.216	61.815	54.842	28.969	34.551
France	3.758	5.854	5.062	10.224	4.380	3.466	3.164	2.094	607	1.057
Germany	3.588	4.066	4.393	7.267	5.783	9.556	11.216	9.664	4.762	5.811
Japan	20.944	22.165	20.881	22.295	16.243	13.951	18.958	18.724	8.431	7.291
Korea South	619	222	554	821	2.122	2.922	2.550	1.262	650	748
Spain	2.786	1.692	2.845	2.521	1.754	1.552	2.434	2.030	615	1.302
United Kingdom	1.539	2.162	3.105	6.131	5.013	9.754	13.829	13.320	9.782	12.233
Other Countries	1.070	1.328	2.690	7.061	7.111	5.015	9.664	7.748	4.122	6.109
Motor cycles complete (including all types of motorised cycles and side cars)	5.004	4.516	5.072	10.915	4.686	4.319	5.205	6.364	3.320	3.098
China	98	203	1.020	5.811	1.835	961	1.331	1.523	1.323	1.556
France	693	477	366	321	310	198	68	89	0	0
Germany	48	82	81	78	60	64	31	67	41	27
Greece	113	284	71	169	31	371	392	698	288	268
Italy	294	189	254	131	177	200	276	704	86	385
Japan	2.431	2.216	2.304	3.008	1.395	1.525	1.705	1.426	232	110
Taiwan	686	613	582	833	266	473	648	819	462	260
United Kingdom	19	15	27	157	110	63	106	55	378	137
Other Countries	622	437	367	407	502	464	648	983	510	355
Buses, Trucks, Lorries and Road Motor Vehicles complete, n.e.c.	12.507	11.978	7.631	7.912	6.366	5.649	6.910	9.009	3.448	4.730
France	1.656	1.238	687	684	487	346	366	615	170	244
Germany	1.157	843	404	379	276	412	551	458	224	691
Italy	275	272	195	285	203	220	323	314	177	149
Japan	5.583	6.305	4.448	3.456	1.899	1.151	928	1.408	70	55
Thailand	1.740	1.431	741	1.575	1.237	437	1.328	1.350	157	535
Spain	1.183	979	159	259	268	622	791	753	106	289
Singapore	8	0	54	332	389	252	118	77	3	0
United Kingdom	366	456	470	633	757	1.470	1.595	2.403	2.087	1.671
Other Countries	539	454	473	309	850	739	910	1.631	454	1.096
Tractors	1.141	1.070	1.020	746	734	943	775	950	663	666
Germany	17	14	24	42	28	41	32	64	73	38
Italy	336	302	221	208	100	195	47	173	156	76
Japan	465	386	245	117	266	319	303	214	104	152
United Kingdom	178	236	272	283	235	298	272	319	199	161
Other Countries	145	132	258	96	105	90	121	180	131	239

TABLE I.1.6. REGISTRATION OF MOTOR VEHICLES BY CATEGORY, 1995-2010**(Number)**

Category of vehicles	1995	2000	2004	2005	2006	2007	2008	2009	2010
Passengers cars (saloon)	17.938	19.056	43.842	38.676	37.192	50.908	51.528	37.496	32.680
Private	16.415	17.534	41.836	36.464	34.799	47.880	48.776	35.900	31.099
Taxis	92	56	65	100	87	255	212	145	133
Rental cars	1.328	1.271	1.709	1.771	1.995	2.520	2.216	1.099	1.124
Learners' vehicles	7	22	39	38	33	44	67	69	43
Invalid carriages	96	173	193	303	278	209	257	283	281
Motor coaches & Buses	200	202	72	91	112	174	216	134	350
Private motor omnibuses	100	122	33	50	12	31	42	17	8
Public motor omnibuses	100	80	39	41	100	143	174	117	342
Trams	0	0	0	0	0	0	0	0	0
(Not applicable to Cyprus)	0	0	0	0	0	0	0	0	0
Goods conveyance vehicles (lorries)	9.727	6.923	4.847	4.685	5.665	7.149	8.680	6.998	6.690
Heavy	566	531	827	832	1.068	1.354	1.651	1.038	858
Light	9.073	6.239	3.687	3.626	4.181	5.475	6.645	5.584	5.586
Road tractors (Units of trailers)	88	153	333	227	416	320	384	376	246
Mechanised cycles > 50 (cc)	1.764	1.624	2.244	2.411	2.761	3.568	4.345	3.405	3.060
Autocycles	1.627	1.462	2.048	1.672	1.866	2.553	3.288	2.659	2.543
Motorcycles	131	161	172	186	207	286	245	272	158
Motor tricycles	6	1	15	506	560	569	732	417	324
Rental motorcycles	0	0	9	47	128	160	80	57	35
Mopeds < 50 (cc)	3.929	3.786	2.441	2.124	1.903	1.889	1.845	1.416	457
Autocycles	6	4	5	4	3	2	0	2	0
Motorcycles	3.910	3.780	2.401	2.076	1.736	1.745	1.711	1.357	437
Motor tricycles	13	2	2	8	35	13	23	4	3
Rental motorcycles	0	0	33	36	129	129	111	53	17
Other vehicles	917	574	591	725	754	717	1.108	842	788
Road tractors									
- Agricultural	563	330	80	229	231	119	400	312	327
- Other non agricultural	154	38	32	48	54	49	76	48	70
Road rollers	19	18	11	10	26	26	23	36	20
Mobile motor cranes	12	12	9	9	13	18	20	16	12
Heavy locomotives	74	85	235	234	208	280	304	256	192
Other	95	91	224	195	222	225	285	174	167
TOTAL	34.475	32.165	54.037	48.712	48.387	64.405	67.722	50.291	44.025
Semi-trailers (unladen weight > 2000 kg)	137	276	423	490	587	566	571	588	354
Trailers (unladen weight < 2000 kg)	20	107	146	337	644	944	1.114	877	898
GRAND TOTAL	34.632	32.548	54.606	49.539	49.618	65.915	69.407	51.756	45.277

TABLE I.17. REGISTRATION OF MOTOR VEHICLES BY CATEGORY AND ENGINE CAPACITY, 1985-2010

(Number)

Category	Cubic Capacity (c.c.)	1985*	1990*	1995*	2000*	2005*	2007*	2008*	2009*	2010
Passenger Cars	Up to 999	1.277	2.128	1.053	807	1.903	1.000	1.096	995	1.214
	1000-1399	6.999	9.023	8.754	8.135	17.672	20.344	19.955	13.726	9.380
	1400-1999	3.109	6.498	6.305	7.624	17.538	24.564	24.159	18.073	18.612
	2000 & over	818	1.883	1.826	2.490	1.563	5.000	6.318	4.702	3.474
Buses and Goods Conveyance Vehicles	Up to 999	308	257	97	43	66	144	189	52	64
	1000-1399	222	245	267	33	766	1.133	1.182	823	872
	1400-1999	664	806	2.327	2.728	607	1.220	1.520	830	1.017
	2000 & over	4.191	8.771	7.236	4.322	3.337	4.826	6.005	5.427	5.087
Mechanised Cycles	Up to 999	6.207	8.320	5.612	5.213	4.344	5.299	5.959	4.613	3.363
	1000-1399	32	24	80	188	186	133	199	185	124
	1400-1999	0	2	1	9	5	25	32	23	30
	2000 & over	7	0	0	0	0	0	0	0	0
Tractors	Up to 999	34	26	133	95	2	10	9	12	15
	1000-1399	21	15	31	45	33	19	48	33	74
	1400-1999	1	3	16	5	30	11	41	20	49
	2000 & over	533	508	537	223	212	128	378	295	259
Other Vehicles	Up to 999	12	0	1	1	1	1	0	2	2
	1000-1399	19	7	0	1	1	1	4	13	4
	1400-1999	21	20	13	3	5	9	6	9	9
	2000 & over	88	232	186	200	441	538	622	458	376
TOTAL		24.563	38.768	34.475	32.165	48.712	64.405	67.722	50.291	44.025

* From 1985-2009 Cubic Capacity categories were: Up to 999, 1000-1499, 1500-1999, 2000 & over.

CHART I.1. REGISTRATION OF MOTOR VEHICLES BY CATEGORY, 1990-2010

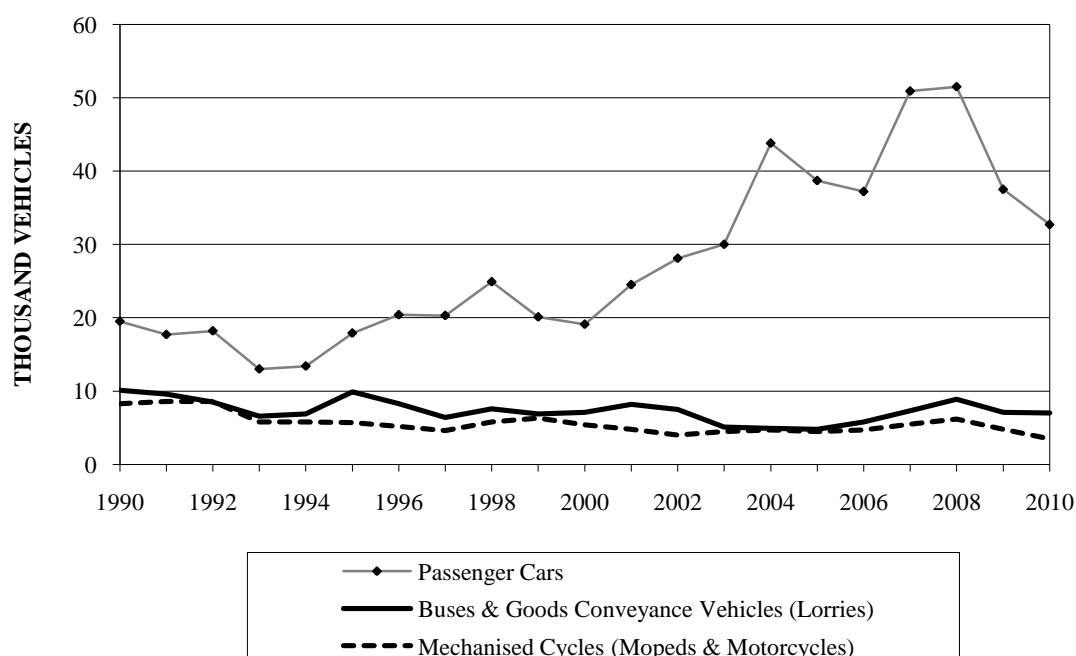

TABLE I.1.8a. INTERNATIONAL ROAD TRANSPORT BY TYPE OF TRANSPORT AND COUNTRY OF ORIGIN, 2009

Country of origin	Own account		Hire or reward		Total	
	Tonnes (No.)	TKMS (000's)	Tonnes (No.)	TKMS (000's)	Tonnes (No.)	TKMS (000's)
Germany	0	0,0	213	502,6	213	502,6
Greece	0	0,0	16.771	5.208,8	16.771	5.208,8
Italy	0	0,0	1.575	1.269,1	1.575	1.269,1
Netherlands	0	0,0	1.353	3.836,1	1.353	3.836,1
Portugal	0	0,0	128	190,4	128	190,4
United Kingdom	0	0,0	339	1.058,3	339	1.058,3
TOTAL	0	0,0	20.379	12.065,3	20.379	12.065,3

TABLE I.1.8b. INTERNATIONAL ROAD TRANSPORT BY TYPE OF TRANSPORT AND COUNTRY OF ORIGIN, 2010

Country of origin	Own account		Hire or reward		Total	
	Tonnes (No.)	TKMS (000's)	Tonnes (No.)	TKMS (000's)	Tonnes (No.)	TKMS (000's)
Germany	0	0,0	110	278,8	110	278,8
Greece	0	0,0	14.676	4.523,4	14.676	4.523,4
Italy	0	0,0	1.504	1.172,4	1.504	1.172,4
Netherlands	0	0,0	997	2.742,7	997	2.742,7
United Kingdom	0	0,0	430	1.341,5	430	1.341,5
Other countries	0	0,0	90	173,9	90	173,9
TOTAL	0	0,0	17.807	10.232,7	17.807	10.232,7

TABLE I.1.9a. INTERNATIONAL ROAD TRANSPORT BY TYPE OF TRANSPORT AND COUNTRY OF DESTINATION, 2009

Country of destination	Own account		Hire or reward		Total	
	Tonnes (No.)	TKMS (000's)	Tonnes (No.)	TKMS (000's)	Tonnes (No.)	TKMS (000's)
Germany	0	0,0	293	658,0	293	658,0
Greece	0	0,0	8.617	2.685,4	8.617	2.685,4
Netherlands	0	0,0	214	623,1	214	623,1
Austria	0	0,0	45	76,8	45	76,8
Israel	0	0,0	130	26,0	130	26,0
United Kingdom	0	0,0	525	1.597,0	525	1.597,0
Sweden	0	0,0	39	104,2	39	104,2
Other countries	0	0,0	310	288,7	310	288,7
TOTAL	0	0,0	10.173	6.059,2	10.173	6.059,2

TABLE I.1.9b. INTERNATIONAL ROAD TRANSPORT BY TYPE OF TRANSPORT AND COUNTRY OF DESTINATION, 2010

Country of destination	Own account		Hire or reward		Total	
	Tonnes (No.)	TKMS (000's)	Tonnes (No.)	TKMS (000's)	Tonnes (No.)	TKMS (000's)
Germany	0	0,0	822	1.868,3	822	1.868,3
Greece	0	0,0	8.546	2.221,8	8.546	2.221,8
Netherlands	0	0,0	58	160,7	58	160,7
Austria	0	0,0	415	846,0	415	846,0
Israel	0	0,0	107	21,4	107	21,4
United Kingdom	0	0,0	899	2.713,5	899	2.713,5
Sweden	0	0,0	603	1.978,5	603	1.978,5
Other countries	0	0,0	260	386,1	260	386,1
TOTAL	0	0,0	11.710	10.196,3	11.710	10.196,3

TABLE I.1.10. LENGTH OF PUBLIC ROADS AND EXPENDITURE ON ROADS AND BRIDGES, 1960-2010

Year	Length of roads (kilometres) by type				Expenditure on roads and bridges (€000's)
	Bituminous	Gravel	Forest Roads	Total	
1960	1.723	3.392	813	5.928	2.023
1970	3.596	3.252	1.271	8.119	5.584
1974	4.353	3.488	1.662	9.503	6.998
1975	3.371	1.794	1.336	6.501	10.766
1980	3.954	1.443	1.529	6.926	20.963
1990	5.395	1.420	2.228	9.043	57.693
1991	5.452	1.459	2.315	9.226	60.346
1992	5.463	1.473	2.426	9.362	67.059
1993	5.476	1.575	2.488	9.539	75.806
1994	5.546	1.601	2.557	9.704	86.385
1995	5.781	1.738	2.631	10.150	80.402
1996	5.950	1.777	2.688	10.415	66.352
1997	6.209	1.677	2.768	10.654	78.445
1998	6.404	1.604	2.812	10.820	115.079
1999	6.559	1.582	2.868	11.009	111.071
2000	6.747	1.485	2.909	11.141	106.800
2001	6.982	1.413	3.013	11.408	109.607
2002	7.206	1.331	3.056	11.593	106.788
2003	7.403	1.259	3.098	11.760	138.937
2004	7.672	1.295	3.092	12.059	139.936
2005	7.845	1.274	3.027	12.146	160.369
2006	7.988	1.249	3.043	12.280	199.756
2007	7.842	1.338	3.066	12.246	209.784
2008	7.961	1.330	3.030	12.321	265.642
2009	8.040	1.300	3.040	12.380	195.059
2010	8.167	1.277	3.039	12.483	...

Notes: - The data on roads length refer to the end of each year. The new roads constructed during each year is the difference from the previous year's figure.

- Since 1975 the data refer to the roads in the Government controlled area of Cyprus.

TABLE I.1.11. ROAD ACCIDENTS AND PERSONS KILLED AND INJURED, 1960-2010

Year	Road Accidents		Casualties					
	Number	Per 1000 of mid-year de jure population	Persons killed	Persons injured	Total Casualties	Per 10000 of mid-year de jure population		
						Killed	Injured	Total Casualties
1960	4.813	8,6	110	2.009	2.119	2	36	38
1970	5.012	8,1	143	3.936	4.079	2	64	66
1974	3.676	6,3	121	3.171	3.292	2	54	56
1975	4.445	8,9	101	3.198	3.299	2	64	66
1980	6.942	13,6	85	4.001	4.086	2	78	80
1990	10.808	18,7	101	4.232	4.333	2	73	75
1991	10.867	18,3	103	4.164	4.267	2	70	72
1992	10.033	16,4	132	4.731	4.863	2	78	80
1993	8.167	13,1	115	4.191	4.311	2	67	69
1994	7.903	12,5	133	4.374	4.507	2	69	71
1995	7.138	11,1	118	4.519	4.637	2	69	71
1996	6.640	10,2	128	4.516	4.644	2	69	71
1997	5.877	8,9	115	4.490	4.605	2	68	70
1998	4.720	7,1	111	3.916	4.027	2	67	69
1999	4.203	6,3	113	3.712	3.825	2	54	56
2000	3.976	5,9	111	3.586	3.697	2	51	53
2001	3.785	5,4	98	3.528	3.626	1	51	52
2002	3.748	5,3	94	3.526	3.620	1	50	51
2003	3.777	5,2	97	3.411	3.508	1	48	49
2004	3.284	4,5	117	3.176	3.293	2	43	45
2005	2.548	3,4	102	2.296	2.398	1	31	32
2006	2.673	3,5	86	2.589	2.675	1	34	35
2007	2.302	2,9	89	2.155	2.244	1	28	29
2008	2.131	2,7	82	1.963	2.045	1	25	26
2009	1.856	2,3	71	1.723	1.794	1	22	22
2010	1.883	2,3	60	1.762	1.822	1	22	23

CHART I.2. ROAD ACCIDENTS AND PERSONS INJURED, 1985-2010

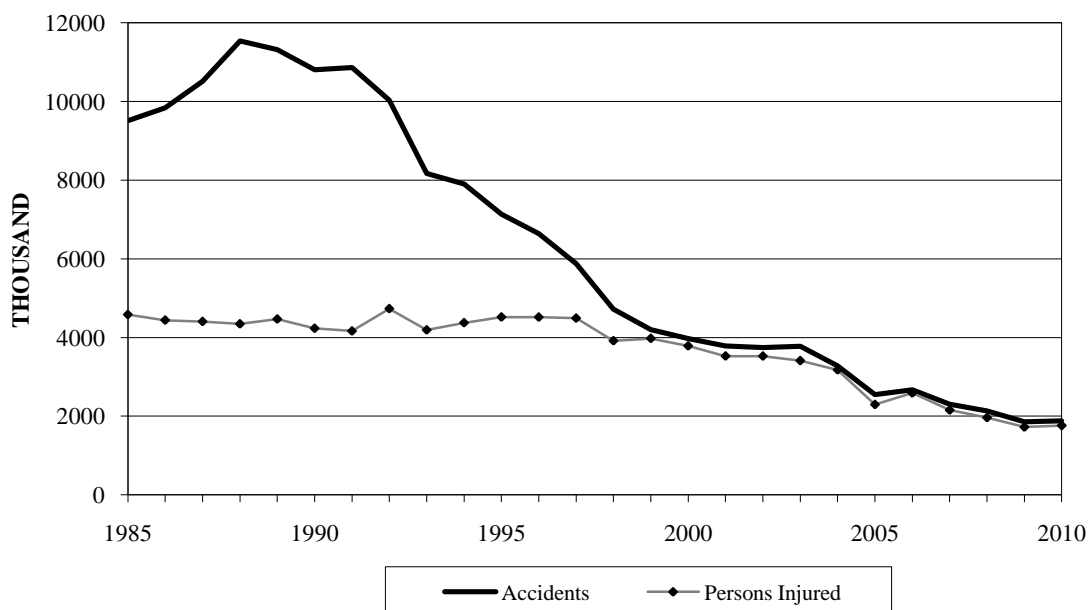

TABLE I.1.12. VESSELS CALLED AT CYPRUS PORTS BY NATIONALITY AND NET REGISTERED TONNAGE, 1965-2010

Nationality of Vessels	1965	1970	1975	1985	1990	1995	2000	2005	2006	2007	2008	2009	2010
Cypriot													
Number	98	176	254	940	669	1.198	1.706	788	681	801	716	667	612
000's Tonnes	74	247	273	2.118	2.075	4.230	5.670	2.163	1.571	1.890	1.811	1.940	2.093
American (USA)													
Number	22	22	12	1	3	17	14	3	1	2	0	2	1
000's Tonnes	132	64	60	12	1	83	54	12	8	19	0	4	22
British													
Number	291	194	169	72	46	20	59	73	83	74	66	94	89
000's Tonnes	653	386	286	381	147	202	279	372	533	893	927	1.057	1.191
Danish													
Number	42	73	137	29	26	42	18	12	5	13	19	8	7
000's Tonnes	52	46	54	48	32	145	79	37	25	101	113	56	52
Dutch													
Number	87	103	77	26	41	27	22	59	62	56	46	39	77
000's Tonnes	118	97	55	150	180	109	218	165	151	209	225	78	232
Egyptian													
Number	70	0	7	33	89	65	54	22	25	70	35	28	8
000's Tonnes	13	0	5	40	95	171	133	68	91	194	115	83	46
French													
Number	22	13	24	96	72	10	5	3	2	6	4	1	3
000's Tonnes	42	25	20	307	252	61	32	31	20	31	33	10	18
Germany (D.R.)													
Number	25	91	38	197	160	0	0	0	0	0	0	0	0
000's Tonnes	33	124	58	336	750	0	0	0	0	0	0	0	0
Germany (F.R.)													
Number	188	639	61	570	206	149	100	29	9	11	36	64	51
000's Tonnes	276	1.251	93	1.058	724	363	335	230	77	196	320	850	622
Greek													
Number	571	3	719	491	455	417	293	306	487	414	398	335	244
000's Tonnes	1.073	2	1.078	1.524	1.020	1.000	965	1.107	1.795	1.490	1.468	1.465	1.246
Honduran													
Number	0	1	0	502	505	587	97	12	5	1	1	1	0
000's Tonnes	0	1	0	200	237	515	69	28	12	2	4	4	0
Israeli													
Number	177	68	29	83	39	33	4	31	7	8	13	13	2
000's Tonnes	329	107	40	263	181	131	1	8	9	41	16	6	33
Italian													
Number	261	331	17	152	142	77	101	158	183	161	144	153	146
000's Tonnes	626	702	10	749	465	677	1.254	2.804	3.860	3.685	3.282	3.542	3.637
Japanese													
Number	10	12	7	3	8	10	4	1	0
000's Tonnes	109	162	106	42	111	139	56	16	0

(cont'd)

TABLE I.1.12 (cont'd). VESSELS CALLED AT CYPRUS PORTS BY NATIONALITY AND NET REGISTERED TONNAGE, 1965-2010

Nationality of Vessels	1965	1970	1975	1985	1990	1995	2000	2005	2006	2007	2008	2009	2010
Lebanese													
Number	42	44	314	427	293	109	117	61	33	30	26	21	2
000's Tonnes	60	41	118	262	138	124	205	115	41	58	31	37	8
Liberian													
Number	12	63	21	65	46	64	76	143	135	119	148	125	166
000's Tonnes	58	108	56	389	264	453	688	1.216	1.222	1.235	2.037	1.601	2.249
Norwegian													
Number	110	91	51	5	184	26	39	18	8	13	18	18	5
000's Tonnes	281	210	96	100	354	232	471	227	127	194	287	273	50
Panamanian													
Number	44	86	64	287	501	221	285	508	586	478	464	469	389
000's Tonnes	47	184	116	906	2.167	2.075	2.271	3.736	4.336	4.326	4.374	3.740	3.252
Polish													
Number	9	9	17	22	91	28	5	0	2	0	0	0	1
000's Tonnes	24	14	24	79	572	185	55	0	6	0	0	0	622
Romanian													
Number	51	62	19	36	330	21	16	4	4	1	0	1	0
000's Tonnes	25	37	31	554	865	60	48	9	20	3	0	12	0
Swedish													
Number	66	82	24	20	46	39	42	3	0	0	0	5	1
000's Tonnes	116	153	33	101	163	234	235	48	0	0	0	7	1
Syrian													
Number	53	5	103	158	436	290	500	267	186	138	76	64	39
000's Tonnes	5	1	21	84	167	314	637	500	324	252	172	159	102
Turkish													
Number	6	90	0	6	1	0	5	12	5	6	5	10	3
000's Tonnes	5	156	0	6	1	0	1	26	29	8	5	23	9
Russian													
Number	84	102	117	207	330	0	77	108	106	73	61	71	63
000's Tonnes	134	182	235	562	865	0	141	131	143	87	104	79	67
Yugoslavian													
Number	95	37	28	63	121	0	0	0	0	0	0	0	0
000's Tonnes	134	83	57	182	419	0	0	0	0	0	0	0	0
Other													
Number	63	240	229	305	796	1.291	1.647	2.026	1.911	1.794	1.772	1.725	1.698
000's Tonnes	151	478	413	1.025	2.721	4.174	6.624	7.885	7.441	7.243	6.980	7.855	7.101
TOTAL													
Number	2.489	2.625	2.531	4.793	5.638	4.743	5.289	4.649	4.534	4.279	4.052	3.915	3.607
000's Tonnes	4.461	4.699	3.232	11.436	14.964	15.700	20.571	20.960	21.952	22.296	22.359	22.897	22.653

Note: From the year 2002 calls do not include fishing boats, military ships, yachts and other vessels not covered by the E.U Directive.

TRANSPORT AND STORAGE

TABLE I.1.13. VESSELS CALLED BY PORT, 1960-2010

Year	Larnaka	Lemesos	Ammochoostos	Pafos	Keryneia	Karavostasi	Latchi-Limni	Vasiliko-Zygi	Dekelia	Akrotiri	Moni	TOTAL (Number)
1960	214	722	723	69	2	132	0	89	0	0	0	1.951
1965	195	925	1.157	38	0	134	0	40	0	0	0	2.489
1970	172	832	1.397	75	0	149	0	0	0	0	0	2.625
1971	124	798	1.722	38	0	210	0	0	0	0	0	2.892
1972	85	804	1.750	22	0	107	16	0	2	0	0	2.786
1973	195	802	1.703	6	0	99	6	0	1	0	0	2.812
1974	298	917	742	0	3	49	22	0	0	0	0	2.031
1975	557	1.906	0	1	0	0	18	34	0	1	2	2.519
1976	1.293	2.793	0	0	0	0	4	64	0	3	5	4.162
1977	1.151	2.802	0	2	0	0	15	59	0	1	12	4.042
1978	1.237	2.724	0	0	0	0	15	27	0	3	10	4.016
1979	1.138	2.834	0	0	0	0	21	25	0	2	5	4.025
1980	1.249	2.762	0	0	0	0	6	26	0	4	10	4.057
1981	1.239	2.836	0	0	0	0	0	21	0	2	15	4.113
1982	1.772	3.064	0	0	0	0	0	49	0	5	9	4.899
1983	1.663	3.137	0	0	0	0	0	31	0	0	0	4.831
1984	1.803	3.675	0	0	0	0	0	218	9	6	9	5.720
1985	1.440	3.231	0	0	0	0	0	90	13	7	12	4.793
1986	1.408	2.944	0	0	0	0	0	64	14	8	17	4.455
1987	1.337	2.922	0	0	0	0	0	134	11	4	16	4.424
1988	1.232	2.927	0	0	0	0	0	173	11	6	21	4.370
1989	1.591	3.851	0	0	0	0	0	205	13	5	13	5.678
1990	1.444	3.972	0	0	0	0	0	183	18	11	10	5.638
1991	1.276	3.685	0	0	0	0	0	157	17	6	15	5.156
1992	1.279	3.723	0	0	0	0	0	131	16	6	20	5.175
1993	1.310	3.445	0	0	0	0	0	238	20	4	17	5.034
1994	1.152	3.558	0	0	0	0	0	229	20	7	17	4.983
1995	924	3.592	0	0	0	0	0	191	21	2	13	4.743
1996	1.223	3.668	0	0	0	0	0	159	20	4	14	5.088
1997	1.060	3.301	0	0	0	0	0	184	30	4	14	4.593
1998	740	3.541	0	0	0	0	0	150	25	2	15	4.476
1999	778	3.879	0	0	0	0	0	153	29	4	18	4.858
2000	888	4.175	0	0	0	0	0	183	24	3	16	5.289
2001	783	4.235	0	0	0	0	0	183	27	7	11	5.246
2002	766	3.698	0	0	0	0	0	193	23	9	9	4.698
2003	684	3.381	0	0	0	0	0	253	26	20	11	4.375
2004	712	3.357	0	0	0	0	0	188	25	5	10	4.297
2005	820	3.612	0	0	0	0	0	173	25	4	15	4.649
2006	926	3.334	0	0	0	0	0	238	21	4	11	4.534
2007	786	3.217	0	0	0	0	0	239	20	5	12	4.279
2008	775	2.971	0	0	0	0	0	266	20	4	16	4.052
2009	735	2.929	0	0	0	0	0	213	22	4	12	3.915
2010	730	2.647	0	0	0	0	0	197	19	5	9	3.607

Notes: - The ports of Ammochoostos, Keryneia and Karavostasi are under the occupation of the Turkish invading forces since 1974.
 - From the year 2002 calls do not include fishing boats, military ships, yachts and other vessels not covered by the E.U Directive.

TRANSPORT AND STORAGE

TABLE I.1.14. NET REGISTERED TONNAGE OF VESSELS CALLED BY PORT, 1960-2010

Year	Larnaka	Lemesos	Ammochoostos	Pafos	Keryneia	Karavostasi	Latchi-Limni	Vasiliko-Zygi	Dekelia	Akrotiri	Moni	TOTAL
1960	782.446	1.425.085	988.804	84.277	7.112	366.015	0	129.810	0	0	0	3.783.549
1965	727.660	1.838.594	1.462.584	57.059	0	330.547	0	43.577	0	0	0	4.460.021
1970	480.485	1.746.733	2.067.143	50.551	0	321.912	0	0	0	0	0	4.666.824
1971	427.183	1.710.791	2.251.183	40.871	0	257.828	0	0	0	0	0	4.687.856
1972	418.184	1.648.122	2.514.647	14.729	0	208.207	31.904	0	11.952	0	0	4.847.745
1973	580.394	1.792.256	2.588.096	3.624	0	154.703	11.843	0	5.976	0	0	5.136.892
1974	673.204	1.588.628	938.313	0	43	75.574	34.334	0	0	0	0	3.310.096
1975	784.877	2.315.657	0	156	0	0	32.970	76.185	0	7.033	13.550	3.230.428
1976	1.103.047	2.941.129	0	0	0	0	8.776	133.805	0	14.988	33.875	4.235.620
1977	933.874	3.509.534	0	1.134	0	0	26.654	124.653	0	9.676	75.452	4.680.977
1978	935.647	4.532.932	0	0	0	0	28.116	80.978	0	26.253	71.053	5.674.979
1979	1.163.243	4.858.567	0	0	0	0	35.674	58.100	0	18.648	33.875	6.168.107
1980	1.235.581	4.347.632	0	0	0	0	9.570	49.259	6.775	31.371	62.927	5.743.115
1981	1.675.523	4.615.930	0	0	0	0	0	64.516	0	19.078	114.182	6.489.229
1982	2.798.907	5.649.074	0	0	0	0	0	89.867	0	19.967	69.285	8.627.100
1983	3.750.840	6.816.322	0	0	0	0	0	66.900	0	0	0	10.634.062
1984	3.765.355	8.149.486	0	0	0	0	0	191.908	78.010	40.065	71.277	12.296.101
1985	3.035.504	8.020.493	0	0	0	0	0	91.086	126.225	41.533	121.089	11.435.930
1986	4.165.870	7.643.058	0	0	0	0	0	271.149	164.121	33.577	151.506	12.429.281
1987	4.257.941	7.864.928	0	0	0	0	0	434.910	125.517	27.013	128.958	12.839.267
1988	3.638.570	8.735.287	0	0	0	0	0	497.386	107.720	71.621	180.851	13.231.435
1989	4.000.487	10.047.445	0	0	0	0	0	404.743	148.875	61.667	130.167	14.793.384
1990	3.729.553	10.562.567	0	0	0	0	0	386.387	189.166	100.071	96.396	15.064.140
1991	3.116.703	9.067.472	0	0	0	0	0	243.800	237.165	51.432	143.727	12.860.299
1992	3.465.315	10.437.839	0	0	0	0	0	265.699	345.100	42.838	234.227	14.791.018
1993	3.989.133	10.122.835	0	0	0	0	0	337.836	270.715	49.720	147.913	14.918.152
1994	3.011.123	11.517.254	0	0	0	0	0	340.164	257.043	69.960	154.257	15.349.801
1995	3.500.775	11.473.141	0	0	0	0	0	347.747	236.930	23.894	117.565	15.700.052
1996	3.781.526	14.431.954	0	0	0	0	0	377.540	230.466	39.553	171.500	19.032.539
1997	3.279.717	12.258.767	0	0	0	0	0	391.592	328.118	47.788	171.846	16.477.828
1998	2.318.559	12.767.899	0	0	0	0	0	373.035	305.308	23.894	166.578	15.955.273
1999	2.291.310	14.693.423	0	0	0	0	0	343.273	367.940	34.080	270.689	18.000.715
2000	2.982.286	16.527.000	0	0	0	0	0	479.000	314.881	26.031	241.777	20.570.975
2001	2.831.731	16.420.344	0	0	0	0	0	466.053	372.099	53.683	165.809	20.309.719
2002	2.955.534	15.939.864	0	0	0	0	0	585.047	274.011	89.204	125.732	19.969.392
2003	2.409.956	15.632.826	0	0	0	0	0	540.559	272.689	189.210	123.928	19.169.168
2004	2.086.668	15.444.813	0	0	0	0	0	445.890	241.213	46.091	94.785	18.359.460
2005	2.171.135	17.872.817	0	0	0	0	0	473.015	258.818	36.588	147.753	20.960.126
2006	2.138.821	18.815.131	0	0	0	0	0	641.225	209.211	36.588	110.706	21.951.682
2007	1.661.604	19.709.398	0	0	0	0	0	530.055	216.267	46.091	133.067	22.296.482
2008	1.716.503	19.634.770	0	0	0	0	0	572.734	212.433	49.130	173.572	22.359.142
2009	1.714.987	20.271.117	0	0	0	0	0	518.064	239.935	24.806	128.499	22.897.408
2010	2.124.747	19.643.082	0	0	0	0	0	544.358	202.765	40.649	97.085	22.652.686

Notes: - The ports of Ammochoostos, Keryneia and Karavostasi are under the occupation of the Turkish invading forces since 1974.
 - From the year 2002 calls do not include fishing boats, military ships, yachts and other vessels not covered by the E.U Directive.

TABLE I.1.15. NUMBER OF SHIPS ON THE CYPRUS REGISTER, 1965-2010

(End of Year)

Year	Permanently Registered	Provisionally Registered	Parallel ¹	TOTAL
1965	21	21	..	42
1970	220	94	..	314
1980	1.024	209	..	1.233
1990	1.874	124	77	2.075
1991	1.968	132	90	2.190
1992	2.085	123	108	2.316
1993	2.200	193	117	2.510
1994	2.329	192	120	2.641
1995	2.482	189	107	2.778
1996	2.498	134	101	2.733
1997	2.527	162	109	2.798
1998	2.471	97	105	2.673
1999	2.469	121	96	2.686
2000	2.453	130	86	2.669
2001	2.101	44	95	2.240
2002	2.014	39	100	2.153
2003	1.907	32	92	2.031
2004	1.771	44	98	1.913
2005	1.627	56	119	1.802
2006	1.616	76	136	1.828
2007	1.589	67	134	1.790
2008	1.614	123	132	1.869
2009	1.647	74	135	1.856
2010	1.649	75	138	1.862

Note: 1. New category since 1986.

TABLE I.1.16. GROSS REGISTERED TONNAGE OF SHIPS ON THE CYPRUS REGISTER, 1965-2010

(End of Year)

Year	Permanently Registered	Provisionally Registered	Parallel ¹	TOTAL
1965	48.970	131.138	..	180.108
1970	1.108.168	467.534	..	1.575.702
1980	1.815.295	283.097	..	2.098.392
1990	18.349.849	1.005.930	386.752	19.742.531
1991	19.088.701	1.512.692	591.427	21.192.820
1992	20.263.776	1.301.725	728.290	22.293.791
1993	21.006.925	2.338.351	924.313	24.269.589
1994	22.522.079	1.938.218	877.386	25.337.683
1995	24.322.172	1.643.474	876.921	26.842.567
1996	24.148.275	1.129.873	875.864	26.154.012
1997	22.748.608	2.645.307	1.025.946	26.419.861
1998	24.289.727	1.642.314	985.003	26.917.044
1999	23.969.072	1.949.349	873.061	26.791.482
2000	25.405.619	1.810.858	777.824	27.994.301
2001	23.041.129	523.051	855.134	24.419.314
2002	23.012.019	779.443	1.068.598	24.860.060
2003	22.650.125	412.685	1.169.947	24.232.757
2004	20.893.305	643.500	1.523.114	23.059.919
2005	17.919.589	1.114.328	2.060.498	21.094.415
2006	18.127.483	1.209.415	2.320.257	21.657.155
2007	17.472.407	437.605	2.002.370	19.912.382
2008	18.656.105	962.415	2.007.912	21.626.432
2009	18.945.028	842.041	1.928.089	21.715.158
2010	19.548.487	599.939	1.909.099	22.057.525

Note: 1. New category since 1986.

TRANSPORT AND STORAGE

TABLE I.1.17. GROSS TONNAGE OF GOODS LOADED AND UNLOADED AT PORTS AND AIRPORTS, 1970-2010

Ports and Airports	1970	1980	1990	2000	2005	2006	2007	2008	2009	2010
PORTS										
<i>Larnaka</i>										
Loaded	411	678.390	801.196	238.837	185.335	189.695	233.668	308.763	246.199	259.952
Unloaded	330.616	833.530	1.740.040	1.927.876	1.883.093	1.852.355	1.823.823	1.901.280	1.760.868	1.762.285
<i>Lemesos</i>										
Loaded	125.993	803.880	1.260.068	770.385	1.442.767	1.524.822	1.021.664	1.103.327	1.008.351	1.045.565
Unloaded	77.538	999.863	1.934.801	2.504.411	2.796.778	2.957.621	3.585.788	4.401.268	3.011.311	2.940.011
<i>Ammochostos</i>										
Loaded	380.058	0	0	0	0	0	0	0	0	0
Unloaded	691.362	0	0	0	0	0	0	0	0	0
<i>Pafos</i>										
Loaded	5.390	0	0	0	0	0	0	0	0	0
Unloaded	15.094	0	0	0	0	0	0	0	0	0
<i>Keryneia</i>										
Loaded	0	0	0	0	0	0	0	0	0	0
Unloaded	12	0	0	0	0	0	0	0	0	0
<i>Karavostasi</i>										
Loaded	867.416	0	0	0	0	0	0	0	0	0
Unloaded	17.920	0	0	0	0	0	0	0	0	0
<i>Latchi-Limni</i>										
Loaded	90.105	31.288	0	0	0	0	0	0	0	0
Unloaded	0	0	0	0	0	0	0	0	0	0
<i>Vasilico/Zygi</i>										
Loaded	57.220	78.821	695.477	621.856	273.789	345.818	236.554	188.234	199.517	69.147
Unloaded	15.255	62.725	132.081	400.141	910.917	1.152.041	1.593.601	1.283.736	1.085.533	1.204.250
<i>Dekelia</i>										
Loaded	0	0	0	0	0	0	0	0	0	0
Unloaded	52.809	0	282.616	422.756	544.189	498.621	542.904	524.366	547.490	511.473
<i>Akrotiri</i>										
Loaded	0	0	0	0	0	0	0	0	0	0
Unloaded	114.132	44.714	89.937	0	0	0	0	0	0	0
<i>Moni</i>										
Loaded	0	0	0	0	0	0	0	0	0	0
Unloaded	103.247	199.831	233.967	14.826	0	0	0	0	0	55.877
ALL PORTS										
Loaded	1.526.593	1.592.379	2.756.741	1.631.078	1.901.891	2.060.335	1.491.886	1.600.324	1.454.067	1.374.664
Unloaded	1.417.985	2.140.663	4.413.442	5.270.010	6.134.977	6.460.638	7.546.116	8.110.650	6.405.202	6.473.896
AIRPORTS										
<i>Lefkosia</i>										
Loaded	5.956	0	0	0	0	0	0	0	0	0
Unloaded	1.718	0	0	0	0	0	0	0	0	0
<i>Larnaka</i>										
Loaded	0	18.431	14.712	14.717	17.728	18.011	16.075	17.610	17.307	16.441
Unloaded	0	5.361	9.226	30.767	20.145	25.022	23.444	23.956	20.767	18.843
<i>Pafos</i>										
Loaded	0	0	2.727	1.301	1.253	1.508	1.273	964	269	332
Unloaded	0	0	125	147	201	368	301	410	295	161
ALL AIRPORTS										
Loaded	5.956	18.431	17.439	16.018	18.981	19.519	17.348	18.574	17.576	16.773
Unloaded	1.718	5.361	9.351	30.914	20.346	25.390	23.745	24.366	21.062	19.004
TOTAL										
Loaded	1.532.549	1.610.810	2.774.180	1.647.096	1.920.872	2.079.854	1.509.234	1.618.898	1.471.643	1.391.437
Unloaded	1.419.703	2.146.024	4.422.793	5.300.924	6.155.323	6.486.028	7.569.861	8.135.016	6.426.264	6.492.900

Note: - The ports of Ammochostos, Keryneia and Karavostasi and the Lefkosia Airport are under the occupation of the Turkish invading forces since 1974.

Source: Department of Customs and Excise.

TABLE I.1.18. AIRCRAFT, PASSENGER AND FREIGHT MOVEMENTS BY AIRPORT, 1960-2010

Airport	Year	Aircraft Movements		Passengers ¹		Freight (tonnes)	
		Landings	Take Offs	Arriving	Departing	Loaded	Unloaded
Lefkosia Airport	1960	3.309	3.206	66.447	65.757	322	869
	1965	2.617	2.615	84.904	84.927	1.433	1.344
	1970	5.126	5.128	174.681	174.633	5.956	1.718
	1973	7.365	7.352	351.434	352.165	7.274	2.684
	1974	3.662	3.667	190.976	194.525	2.799	1.316
Larnaka Airport	1975	2.532	2.521	89.767	89.234	4.478	870
	1980	7.527	7.523	457.499	454.564	18.431	5.361
	1985	13.152	13.068	824.305	815.232	15.510	6.550
	1990	16.298	16.308	1.396.606	1.398.457	14.817	9.104
	1991	13.475	13.467	1.247.310	1.234.054	17.265	9.329
	1992	16.206	16.195	1.664.583	1.660.328	13.168	10.308
	1993	16.430	16.415	1.578.270	1.584.081	12.992	9.632
	1994	16.796	16.790	1.727.188	1.724.753	13.596	12.236
	1995	17.370	17.382	1.803.530	1.804.006	15.548	12.745
	1996	17.193	17.206	1.746.359	1.744.794	13.825	13.239
	1997	17.659	17.645	1.838.194	1.835.233	13.668	14.372
	1998	18.389	18.388	1.968.782	1.968.092	14.304	15.581
	1999	19.268	19.253	2.129.819	2.129.799	15.270	15.778
	2000	20.957	20.960	2.375.561	2.369.688	14.674	17.403
	2001	23.092	23.098	2.501.458	2.498.777	14.517	16.352
	2002	22.733	22.715	2.349.565	2.346.421	13.124	16.354
	2003	22.501	22.509	2.251.291	2.244.758	14.066	16.541
	2004	23.334	23.336	2.370.196	2.371.775	16.492	19.616
	2005	23.722	23.708	2.498.842	2.502.215	17.723	20.130
	2006	23.305	23.296	2.430.398	2.481.296	17.823	24.675
2007	23.884	23.871	2.640.425	2.625.367	17.028	23.405	
2008	24.834	24.821	2.745.460	2.732.038	17.874	23.745	
2009	23.191	23.225	2.682.868	2.677.501	16.971	21.121	
2010	24.524	24.498	2.802.438	2.790.054	16.043	21.411	
Pafos Airport	1984	825	825	28.426	27.871	3.594	196
	1985	1.041	1.040	56.791	55.670	4.686	286
	1990	2.415	2.402	298.867	298.606	2.747	108
	1991	2.403	2.400	236.344	231.735	11.440	330
	1992	3.030	3.024	401.802	387.529	2.590	375
	1993	3.413	3.419	386.647	386.882	1.832	229
	1994	4.251	4.259	472.357	467.119	8.267	288
	1995	4.764	4.755	530.163	527.579	10.904	504
	1996	4.563	4.556	461.525	459.755	5.828	1.483
	1997	5.181	5.184	499.501	499.805	3.763	313
	1998	5.201	5.197	579.078	576.038	5.535	194
	1999	5.592	5.592	646.541	647.580	1.608	323
	2000	5.583	5.584	690.516	689.446	1.259	141
	2001	6.103	6.091	766.445	772.851	867	482
	2002	6.077	6.071	756.253	753.030	1.265	207
	2003	6.676	6.672	790.118	787.356	1.025	90
	2004	6.812	6.817	840.462	838.959	890	184
2005	6.942	6.937	891.721	888.865	1.222	170	
2006	7.365	7.371	914.386	915.497	1.567	272	
2007	7.144	7.157	872.247	871.764	1.256	316	
2008	6.921	6.922	880.391	879.189	897	306	
2009	6.338	6.338	853.181	854.530	227	183	
2010	6.407	6.395	850.963	855.625	256	151	

Note: 1. Includes transfer passengers.

Source: Department of Civil Aviation.

TRANSPORT AND STORAGE

TABLE I.1.19. POSTAL SERVICES, 1980-2010

(000's)

Type of Service	1980	1985	1990	1995	2000	2005	2007	2008	2009	2010
RECEIVED										
(a) Letters and Postcards										
Inland	8.574	11.786	20.597	29.661	41.998	36.053	24.602	26.955	25.645	31.296
From abroad	5.092	6.072	6.956	7.266	8.379	8.737	5.362	9.483	10.189	10.015
(b) Printed paper, commercial papers and small packets										
Inland	4.223	5.059	5.598	6.305	6.973	14.020	30.069	32.944	31.745	29.390
From abroad	2.032	2.281	3.564	3.684	3.591	3.398	6.554	2.971	2.627	2.183
(c) Registered articles										
Inland	399	421	411	467	630	651	519	648	542	726
From abroad	306	305	307	247	213	228	266	318	373	428
(d) Parcels										
Inland	3,0	0,7	59,9	5,0	0,2	0,1	0,1	0,1	0,2	3,1
From abroad	74,3	69,9	59,9	53,0	47,0	62,0	72,0	102,0	107,6	102,5
(e) Intelpost										
Inland	0,0	0,0	1,0	2,3	3,1	0,0	0,0	0,0	0,0	0,0
From abroad	0,0	0,0	2,1	0,7	0,4	0,0	0,0	0,0	0,0	0,0
(f) Data Post	0,0	4,7	33,9	35,9	35,3	44,0	61,0	81,0	83,4	78,6
DISPATCHED ABROAD										
(a) Letters and Postcards	5.434	6.731	9.542	9.483	9.451	8.670	4.343	7.738	4.243	3.931
(b) Printed paper, commercial papers and small packets	1.844	2.890	749	847	2.869	3.645	5.308	2.497	1.017	869
(c) Registered articles	366	335	330	326	273	246	227	241	235	223
(d) Parcels	18,7	27,3	12,3	14,4	10,8	6,5	8,5	11,0	13,0	13,9
(e) Intelpost	0,0	0,0	1,7	1,5	2,0	0,0	0,0	0,0	0,0	0,0
(f) Data Post	0,0	4,8	27,2	37,8	45,6	64,0	73,0	78,0	80,6	85,2

Source: Department of Postal Services.

TABLE I.1.20. POST OFFICE REVENUE AND EXPENDITURE, 1960-2010

(€)

Year	Revenue	Expenditure		
		Ordinary	Development	TOTAL
1960	643.810	278.398	0	278.398
1970	1.184.136	540.485	60.432	600.917
1974	1.472.791	772.003	39.568	811.570
1975	1.328.409	695.886	40.636	736.522
1980	5.870.999	2.480.095	148.045	2.628.140
1990	10.617.362	6.728.927	151.943	6.880.869
1995	15.287.346	10.258.682	566.776	10.825.458
1996	15.427.598	10.620.962	403.249	11.024.211
1997	18.771.041	11.436.980	524.723	11.961.703
1998	18.651.428	11.619.506	858.420	12.477.927
1999	20.043.385	12.349.558	886.735	13.236.293
2000	21.663.274	13.346.612	1.204.284	14.550.896
2001	25.692.400	13.895.639	1.356.927	15.252.565
2002	24.761.560	14.267.664	3.555.395	17.823.059
2003	28.821.988	17.722.371	3.378.187	21.100.558
2004	29.618.357	18.720.546	3.011.140	21.731.686
2005	30.445.590	20.376.391	3.738.082	24.114.473
2006	31.724.767	21.355.061	4.076.024	25.431.085
2007	33.845.009	22.106.738	3.440.178	25.546.916
2008	34.095.226	24.349.171	2.033.080	26.382.251
2009	33.054.421	26.790.385	1.756.330	28.546.715
2010	36.445.896	27.677.535	1.768.700	29.446.235

Source: Department of Postal Services.

I. TRANSPORT, TOURISM, TRADE, OTHER SERVICES

I.2. Tourism

SCOPE

This section provides data on the movement of travellers, tourist flow, revenue from tourism, overnight stays in tourist accommodation as well as movement of permanent residents.

COVERAGE

The statistics cover arrivals and departures of travellers through ports and airports. As from mid-1974 these relate to the Government controlled area. Travellers going in and out of the country illegally through ports and airports of the Turkish occupied area of Cyprus are not included in the statistics.

SOURCES OF DATA AND CHRONOLOGY OF SERIES

The main source of data was until April 1989 the arrival and departure cards filled in by the travellers at the points of passport control, at the ports and airports of Cyprus.

Completion of arrival and departure cards was gradually abolished for many nationalities of travellers, at first for Cypriots as from April 1989 and then for nationals of countries of the Council of Europe as from June 1991.

From July 1991 - May 1997 the number of tourists as well as figures referring to most of the other categories of travellers are based on estimations.

As from June 1997 the Passenger Survey was initiated by the Statistical Service. It is a border sample survey covering arrivals at all points of entry (two international airports and two ports). The aim of the survey is to estimate the volume of inbound tourism as well as arrivals of other categories of travellers (residents returning from a trip abroad, short-term immigrants, long-term immigrants and same-day tourists) on the basis of total arrivals of travellers.

The overall sample size corresponds to about 5 per cent of the total travellers arriving in Cyprus.

The grossing up is effected on the basis of the monthly arrivals of travellers by country of flight and the monthly arrivals by port, compiled by the Statistical Service from statistics provided by the Civil Aviation Department and manifests of ships. The Civil Aviation figures are corrected by data provided by the immigration authorities on the numbers of transfer passengers on each flight which are deducted from total arrivals.

Data on excursionists are based on monthly statements prepared by the Aliens and Migration Service of the Ministry of the Interior.

Data on overnight stays and tourist accommodation are based on information provided by the Cyprus Tourism Organization.

With reference to revenue from tourism, data is collected in the framework of the Passenger Survey at the points of departure carried out by the Statistical Service as from April 2002.

The series on arrivals and departures of travellers dates back to 1952 while for certain categories of travellers figures are presented as from a later date and visitors as from 1958. Figures on tourists and

residents for 1989 onwards are not strictly comparable with previous years due to the absence of arrival/departure cards, and the introduction as from June 1997 of the Passenger Survey. The figures of the tables resulting from the Passenger Survey may not add up to the total due to rounding at the blowing-up stage.

CLASSIFICATION SYSTEM USED

The classifications used are in accordance with the recommendations of the World Tourism Organization. Classification by country is made according to the geographical codes of the Statistical Office of the European Communities (Eurostat).

DEFINITIONS OF TERMS USED

Travellers: Are all persons who pass through passport control at the ports and airports of Cyprus. The various categories of travellers are visitors, residents and emigrants or immigrants.

Visitors: Are persons staying not more than one year in the country visited and whose main purpose of visit can be classified under:

- (a) Pleasure: holidays, cultural, active sports, visit to friends or relatives, pilgrimage and other pleasure purposes.
- (b) Professional: meeting, mission, business.
- (c) Other tourist purposes: studies, health, transit.

There are two main categories of visitors: tourists and same-day visitors.

Tourists: Are visitors staying at least one night in the country visited.

Same-day visitors: Are visitors who do not stay overnight in the country visited. These are cruise-ship visitors, transit passengers who leave the airport/port area and same-day tourists who enter the country as tourists but leave on the same day.

Residents of Cyprus: This category includes persons who have been residing in Cyprus for at least 12 months prior to their travel.

Tourist accommodation: Are all hotels with stars, hotel and tourist apartments, tourist villas, guest houses and hotels without star registered by the Cyprus Tourism Organization.

Overnight stays: Number of nights spent at a tourist accommodation by residents and tourists.

OTHER RELEVANT PUBLICATIONS & SOURCES OF INFORMATION

Additional and more detailed data on tourism statistics may be found in the annual publications of the Statistical Service, entitled "Tourism Statistics".

Monthly figures appeared in a monthly publication up to the end of 1986. Since then summary monthly data are presented in the "Monthly Economic Indicators" and in the "Tourism Statistics" published quarterly by the Statistical Service.

TOURISM

TABLE I.2.1. STATISTICS ON MOVEMENT OF TRAVELLERS, 1980-2010

	1980	1985	1990	1995	2000	2004	2005	2006	2007	2008	2009	2010
TRAVELLERS (incl. excursionists)												
Arrivals	528.288	1.075.386	1.933.583	2.685.321	3.534.880	3.381.159	3.620.235	3.656.480	3.795.326	3.873.999	3.571.532	3.745.261
Departures	526.586	1.080.214	1.906.165	2.681.438	3.528.983	3.385.060	3.621.908	3.663.909	3.777.448	3.859.527	3.564.996	3.731.684
VISITORS	403.420	921.572	1.675.856	2.253.400	2.912.300	2.477.544	2.656.703	2.683.011	2.671.333	2.630.545	2.369.980	2.450.433
<i>SAME-DAY VISITORS</i>	54.890	151.845	114.377	153.400	226.095	128.532	186.640	282.087 ¹	255.252	226.795	228.787	277.435
Transit at ports	23.414	50.005	45.044	54.690	74.436	1.657	2.455	762	468	477	369	170
Cruise-ship visitors	26.631	57.960	30.642	38.710	135.143	119.203	175.630	220.345	246.449	221.067	224.760	271.496
Same-day tourists	4.845	43.880	38.691	60.000	16.516	7.672	8.555	7.145	8.335	5.251	3.658	5.769
<i>TOURISTS</i>	348.530	769.727	1.561.479	2.100.000	2.686.205	2.349.012	2.470.063	2.400.924	2.416.081	2.403.750	2.141.193	2.172.998
TRIPS OF RESIDENTS	121.638	151.204	234.678	360.000	587.622	859.454	913.820	932.116	1.080.512	1.209.802	1.172.268	1.246.378
OTHER TRAVELLERS	3.230	2.610	23.049	71.921	34.958	44.161	49.712	41.353	43.481	33.652	29.284	48.449

Note: 1. The number includes 53.385 transit passengers from the Lebanon crisis

CHART I.3. ARRIVALS OF TOURISTS, 1960-2010

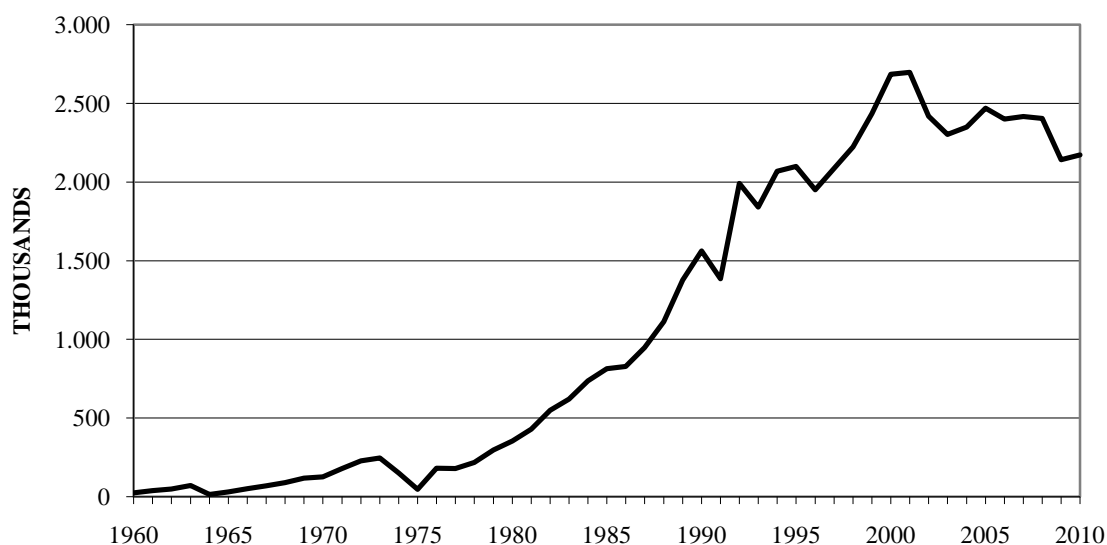

TABLE I.2.2. TRAVELLERS BY MODE OF TRAVEL, 1952-2010

Year	Arrivals			Departures		
	Total	Sea	Air	Total	Sea	Air
1952	36.380	16.686	19.694	38.759	19.337	19.422
1960	63.426	16.967	46.459	71.537	25.086	46.451
1970	185.625	29.183	156.442	187.122	32.728	154.394
1974	205.736	30.139	175.597	227.808	60.251	167.557
1975	109.625	22.292	87.333	112.737	26.915	85.822
1980	528.288	97.349	430.939	526.586	97.723	428.863
1990	1.933.583	326.186	1.607.397	1.906.165	301.813	1.604.352
1991	1.746.048	291.551	1.454.497	1.716.905	288.977	1.427.928
1992	2.437.339	407.352	2.029.987	2.435.623	409.081	2.026.542
1993	2.319.329	376.286	1.943.043	2.305.641	355.138	1.950.503
1994	2.588.139	416.090	2.172.049	2.583.707	419.286	2.164.421
1995	2.685.321	395.615	2.289.706	2.681.438	391.364	2.290.074
1996	2.512.270	343.651	2.168.619	2.509.473	341.446	2.168.027
1997	2.646.363	357.634	2.288.729	2.647.289	358.766	2.288.523
1998	2.871.042	367.683	2.503.359	2.870.465	369.175	2.501.290
1999	3.142.293	411.736	2.730.557	3.145.956	411.839	2.734.117
2000	3.534.880	518.048	3.016.832	3.528.983	516.572	3.012.411
2001	3.554.314	350.499	3.203.815	3.558.873	347.463	3.211.410
2002	3.263.822	234.883	3.028.939	3.243.742	235.397	3.008.345
2003	3.182.929	241.200	2.941.729	3.174.752	239.891	2.934.861
2004	3.381.159	249.502	3.131.657	3.385.060	248.627	3.136.433
2005	3.620.235	281.129	3.339.106	3.621.908	281.658	3.340.250
2006	3.656.480	361.664	3.294.816	3.663.909	309.277	3.354.632
2007	3.795.326	339.908	3.455.418	3.777.448	339.352	3.438.096
2008	3.873.999	301.951	3.572.048	3.859.527	303.415	3.556.112
2009	3.571.532	280.450	3.291.082	3.564.996	280.462	3.284.534
2010	3.745.261	330.259	3.415.002	3.731.684	329.195	3.402.489

Note: - Figures from 1976 onwards have been revised to include excursionists. Revision of figures was not possible prior to 1976 so that figures for the two periods are not strictly comparable. It is estimated that excursionists for the period 1952-1975

CHART I.4. ARRIVALS OF TRAVELLERS BY MODE OF TRAVEL, 1980-2010

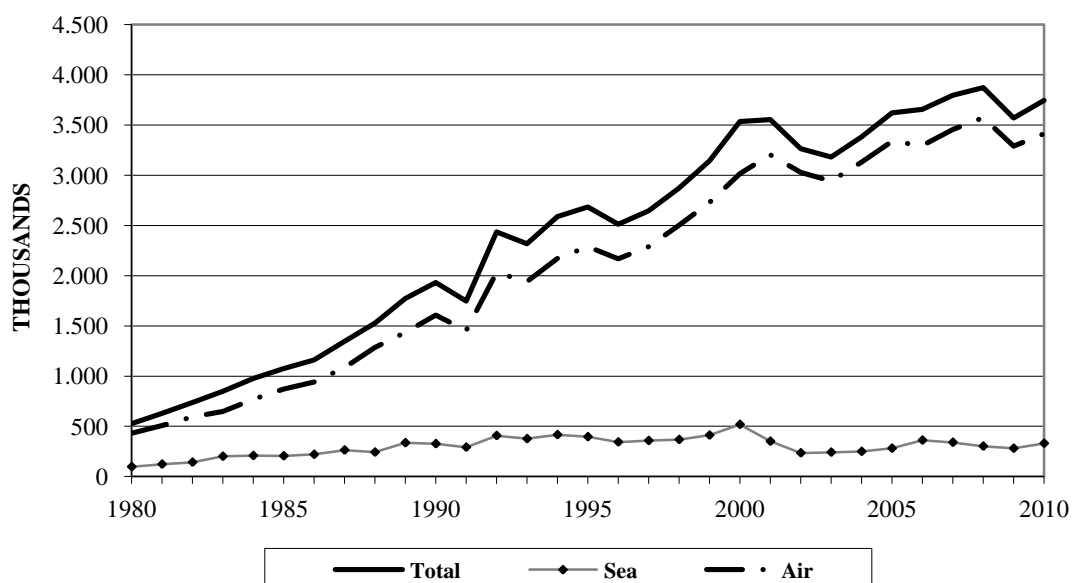

TABLE I.2.3. ARRIVALS OF VISITORS BY MODE OF TRAVEL AND PURPOSE OF VISIT, 1958-2010

Year	Total	Sea	Air	Purpose of visit		
				Pleasure	Professional	Other
1958	9.657	5.141	4.303	213
1960	24.254	16.821	7.172	261
1970	126.580	11.920	114.660	115.876	10.481	223
1974	150.478	11.248	139.230	134.253	12.069	4.156
1975	47.084	6.055	41.029	33.973	7.333	5.778
1980	403.420	72.188	331.232	349.310	23.083	31.027
1990	1.675.856	286.519	1.389.337	1.465.895	28.561	181.400
1991	1.473.212	234.626	1.238.586	1.260.733	30.922	181.557
1992	2.117.415	346.415	1.771.000	1.867.698	35.000	214.717
1993	1.984.159
1994	2.216.057
1995	2.253.400
1996	2.088.526
1997	2.193.532	2.013.935	74.065	105.532
1998	2.356.949	2.101.626	121.080	134.243
1999	2.577.541	2.308.368	125.917	143.256
2000	2.912.300	2.540.624	145.581	226.095
2001	2.840.646	2.561.179	129.159	150.308
2002	2.495.262	2.283.980	130.767	80.515
2003	2.416.253	2.173.948	126.554	115.751
2004	2.477.544	2.204.536	139.196	133.812
2005	2.656.703	2.321.510	142.552	192.641
2006	2.683.011	2.249.551	150.911	282.549
2007	2.671.331	2.240.591	174.635	256.105
2008	2.630.545	2.238.082	165.353	227.110
2009	2.369.980	1.984.289	156.564	229.127
2010	2.450.433	2.022.808	149.827	277.798

Notes: - Figures for the period 1958-1978 exclude excursionists so that figures are not strictly comparable with those at later dates. It is estimated that excursionists amount to less than 10% of total visitors.

- From July 1991 - May 1997, figures are based on estimations.

- For 1997 onwards tourists are classified according to their purpose of visit (pleasure, professional),

TOURISM

TABLE I.2.4. ARRIVALS OF TOURISTS BY MONTH, 1976-2010

Month	1976	1980	1985	1990	1995	2000	2001	2002	2003	2004	2005	2006	2007	2008	2009	2010
January	3.782	10.999	18.699	46.398	53.000	63.553	64.213	54.067	59.529	56.504	58.894	54.875	51.848	50.658	47.066	45.952
February	3.935	13.899	22.888	62.295	64.000	87.243	83.568	71.950	77.972	75.705	72.600	66.151	63.098	70.140	56.626	55.250
March	6.478	23.048	43.087	112.452	112.000	135.487	137.577	138.625	91.634	111.945	137.075	107.071	104.316	108.164	90.434	103.803
April	10.922	28.485	67.933	168.848	200.000	221.785	237.228	180.481	169.891	191.251	183.561	206.548	189.310	182.091	181.395	139.658
May	11.209	29.874	69.317	168.553	240.000	299.355	324.901	279.070	231.527	261.646	284.132	283.513	273.058	271.559	246.546	258.014
June	15.527	31.528	85.728	157.250	222.000	302.011	322.835	293.192	262.100	264.799	282.652	280.164	282.465	307.237	260.931	275.280
July	27.096	47.571	111.286	204.337	278.000	362.299	373.385	327.404	318.143	305.978	338.972	341.443	352.423	342.554	304.126	306.106
August	25.894	50.242	111.091	197.925	263.000	356.686	371.536	301.724	325.390	305.926	336.587	314.872	340.534	328.100	291.583	304.264
September	19.748	36.119	93.490	174.949	254.000	329.964	329.400	306.731	287.358	303.506	302.833	296.532	315.437	305.348	276.178	289.126
October	16.461	34.303	73.912	147.128	231.000	300.597	269.744	275.840	271.980	278.976	292.273	283.046	275.103	267.866	230.431	241.698
November	15.381	21.117	37.886	59.523	108.000	133.500	107.454	111.327	123.800	114.048	104.822	95.682	94.741	97.900	89.670	92.643
December	15.659	21.345	34.410	61.821	75.000	93.722	74.887	77.822	83.919	78.723	75.656	71.022	73.742	72.127	66.201	61.199
TOTAL	172.092	348.530	769.727	1.561.479	2.100.000	2.686.205	2.696.732	2.418.238	2.303.247	2.349.012	2.470.063	2.400.924	2.416.081	2.403.750	2.141.193	2.172.998

Note: - From July 1991 - May 1997, figures are based on estimations.

TABLE I.2.5. ARRIVALS OF TOURISTS BY COUNTRY OF USUAL RESIDENCE (main countries), 1990-2010

Country	1990	1995 ¹	2000	2005	2006	2007	2008	2009	2010
EUROPE	1.354.342	...	2.509.449	2.334.392	2.273.688	2.270.185	2.267.501	2.008.622	2.017.588
Austria	28.793	43.000	40.999	36.988	23.788	24.359	26.620	27.463	21.559
Denmark	16.526	50.000	34.591	29.547	30.802	34.759	38.216	29.667	30.335
East Europe	65.543	54.287	59.781	77.521	86.095	79.935	78.564
Finland	119.480	38.000	41.953	29.290	30.333	21.461	32.333	32.758	32.886
France	23.805	46.000	36.587	52.783	37.779	41.394	36.099	26.187	28.749
Germany	99.672	235.000	233.687	182.689	152.808	138.451	132.058	131.161	139.190
Greece	70.578	65.000	100.105	130.156	126.768	139.815	133.015	131.875	127.667
Norway	32.582	43.000	60.127	48.281	50.664	53.442	63.470	60.245	63.347
Russia and other ex Soviet Union Countries	...	95.000	146.044	109.583	130.708	164.517	198.321	163.655	244.621
Sweden	106.581	99.000	127.498	88.125	94.028	120.989	124.948	108.253	109.746
Switzerland	44.600	110.000	78.978	40.194	41.337	41.407	38.560	38.662	41.647
United Kingdom	691.532	850.000	1.362.913	1.391.849	1.360.136	1.282.873	1.242.655	1.069.196	996.046
AMERICA	22.197	...	38.738	28.991	26.353	30.361	27.784	23.743	31.366
United States	14.858	...	28.430	22.051	20.048	23.744	21.117	17.921	22.719
ASIA & AFRICA	177.609	...	123.192	94.583	87.457	103.698	95.986	97.555	108.814
Israel	8.376	33.000	44.404	40.940	34.197	34.205	32.034	31.364	37.876
Arab countries ²	136.695	105.000	57.328	41.052	41.242	53.302	49.678	53.577	55.095
OCEANIA	7.331	...	12.706	11.535	12.759	11.548	12.200	11.030	14.183
Australia	6.807	...	10.993	10.761	12.061	10.742	11.506	10.523	13.282
TOTAL	1.561.479	2.100.000	2.686.205	2.470.063	2.400.924	2.416.081	2.403.750	2.141.193	2.172.998

Notes: 1. From July 1991 - May 1997, figures are based on estimations.

2. As from 1995 onwards it includes Lebanon, Middle East Countries and Gulf Countries.

CHART I.5. ARRIVALS OF TOURIST BY COUNTRY OF USUAL RESIDENCE, 1994-2010

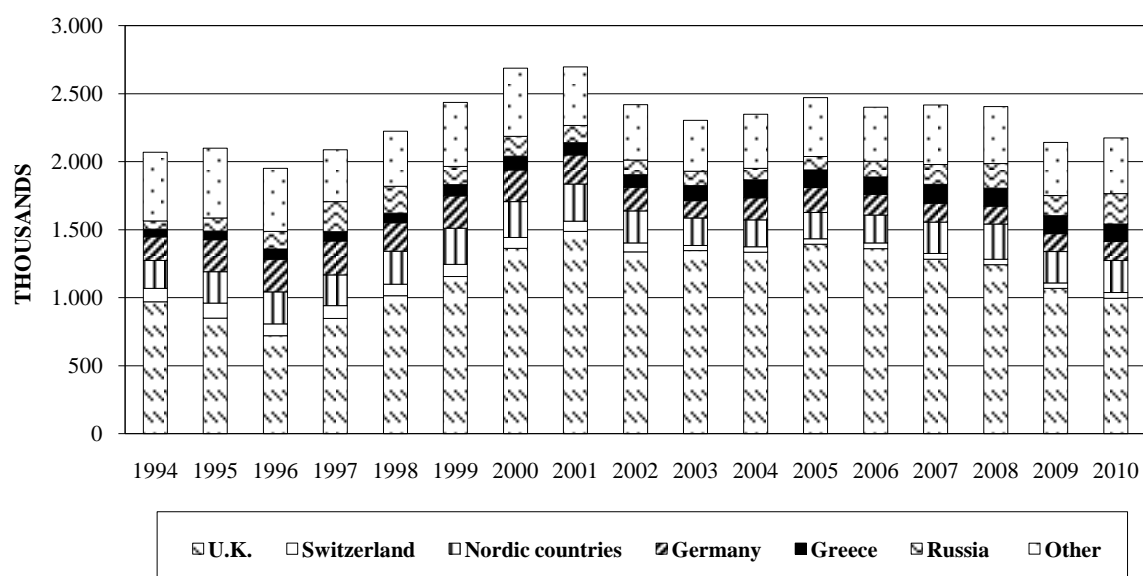

TABLE I.2.6a. PERCENTAGE DISTRIBUTION OF TOURISTS BY COUNTRY OF USUAL RESIDENCE (main countries) AND TYPE OF ACCOMMODATION IN CYPRUS, 2009

Country of usual residence	Total Number	1-5 star Hotel	Hotel Apartms/Tour. Villages	Friends and Relatives	Owned Residence	Other
		%				
TOTAL	2.141.193	47,1	19,7	15,9	6,4	10,8
EUROPE	2.008.622	47,2	20,6	15,3	6,3	10,6
E.U. COUNTRIES	1.743.955	45,7	20,4	15,9	6,5	11,4
Austria	27.463	75,1	9,5	5,0	1,3	9,1
France	26.187	54,1	8,7	13,5	1,7	22,1
Germany	131.161	68,5	17,2	5,1	1,0	8,1
Greece	131.875	37,7	3,5	47,1	3,3	8,2
United Kingdom	1.069.196	43,6	17,5	15,8	9,6	13,5
Italy	15.604	63,7	10,1	9,4	1,6	15,2
Sweden	108.253	17,2	71,5	4,7	1,5	5,1
Finland	32.758	38,3	54,2	3,2	0,2	4,1
Netherlands	30.996	63,5	19,4	5,2	0,8	11,1
Belgium	22.966	80,9	3,3	4,4	1,2	10,3
Denmark	29.667	29,6	64,0	2,7	0,0	3,8
Ireland	18.537	42,6	31,7	8,4	4,7	12,7
Polland	17.186	67,5	8,7	19,0	0,7	4,0
Other E.U. Countries	82.106	59,2	9,3	23,1	0,7	7,7
OTHER EUROPEAN	264.667	57,1	22,0	11,1	4,8	5,0
Switzerland	38.662	77,5	13,0	4,3	0,9	4,2
Norway	60.245	14,4	72,9	4,6	2,4	5,8
Russia	148.740	69,7	5,7	12,8	6,9	4,8
Others	17.020	51,7	4,9	34,0	3,3	6,0
AFRICA	12.318	36,0	4,3	33,1	15,4	11,3
Egypt	5.067	53,9	6,6	17,1	8,6	13,8
AMERICA	23.743	32,8	4,6	40,6	5,6	16,5
United States	17.921	33,8	5,2	40,8	4,9	15,3
ASIA	85.237	56,0	7,0	15,0	7,1	14,9
Gulf Countries	23.460	43,6	8,7	15,2	13,8	18,7
Israel	31.364	67,7	6,3	11,4	2,4	12,2
Lebanon	15.431	57,4	7,4	20,0	5,6	9,5
Syria	1.455	39,7	2,5	28,4	19,8	9,6
OCEANIA	11.030	11,9	4,9	60,4	7,4	15,4
Australia	10.523	11,5	4,2	60,8	8,0	15,5
NOT STATED	241	66,3	0,0	33,7	0,0	0,0

TABLE I.2.6b. PERCENTAGE DISTRIBUTION OF TOURISTS BY COUNTRY OF USUAL RESIDENCE (main countries) AND TYPE OF ACCOMMODATION IN CYPRUS, 2010

Country of usual residence	Total	1-5 star Hotel	Hotel apartms/ Tour. villages	Friends and relatives	Owned residence	Other
	Number	%				
TOTAL	2.172.998	47,3	18,2	16,0	6,4	12,1
EUROPE	2.017.588	47,7	19,0	15,3	6,3	11,7
E.U. COUNTRIES	1.665.849	45,0	19,2	16,5	6,4	12,9
Austria	21.559	74,4	10,9	6,3	0,7	7,7
France	28.749	51,5	8,7	12,3	0,8	26,8
Germany	139.190	67,5	16,6	5,7	0,7	9,5
Greece	127.667	35,7	4,5	49,7	3,2	6,8
United Kingdom	996.046	43,1	16,0	15,9	9,7	15,3
Italy	12.992	56,7	9,8	11,2	2,1	20,2
Sweden	109.746	21,4	65,9	5,2	1,3	6,3
Finland	32.886	35,2	52,5	2,9	0,4	9,0
Netherlands	34.212	59,9	19,2	6,8	0,8	13,3
Belgium	24.125	73,6	6,1	8,3	2,1	10,0
Denmark	30.335	34,6	50,3	5,2	0,7	9,0
Ireland	10.527	37,2	31,9	13,6	6,2	11,1
Poland	18.439	58,6	10,2	25,5	0,7	4,9
Other E.U. Countries	79.376	55,6	8,5	25,9	1,0	8,9
OTHER EUROPEAN	351.739	60,7	18,3	9,3	6,0	5,6
Switzerland	41.647	75,9	12,6	4,3	1,1	6,0
Norway	63.347	20,3	68,4	3,3	1,6	6,5
Russia	223.861	70,0	6,5	9,9	8,4	5,2
Others	22.884	54,3	6,0	28,7	4,1	6,8
AFRICA	11.115	31,0	6,0	37,1	8,3	17,5
Egypt	4.324	50,0	6,4	22,9	3,6	17,1
AMERICA	31.366	33,5	5,3	38,3	3,7	19,2
United States	22.719	35,1	4,9	39,9	4,3	15,7
ASIA	97.699	50,2	9,7	15,8	8,1	16,2
Gulf Countries	19.914	35,9	9,2	18,3	18,3	18,2
Israel	37.876	56,3	10,8	8,8	4,7	19,3
Lebanon	20.664	51,6	11,0	22,8	5,2	9,4
Syria	1.626	52,2	5,8	26,6	7,2	8,2
OCEANIA	14.183	18,3	7,1	51,5	4,3	18,8
Australia	13.282	17,1	7,1	52,0	4,7	19,2
NOT STATED	1.044	30,2	11,4	45,7	0,0	12,6

TOURISM

TABLE 1.2.7a. PERCENTAGE DISTRIBUTION (column) OF TOURISTS BY COUNTRY OF USUAL RESIDENCE (main countries) AND LOCATION OF STAY IN CYPRUS, 2009

Country of usual residence	Total	Paralimni	Ay. Napa	Larnaka	Lemesos	Pafos	Polis	Lefkosia	Hill Resorts	Other	Any two	Any three or more
TOTAL	2,141,193	329,456	367,805	216,778	281,295	693,387	15,805	122,078	3,778	60,787	33,126	16,898
EUROPE	93,8	99,2	96,7	84,5	88,3	98,1	89,6	83,5	71,4	92,6	80,2	74,8
E.U. COUNTRIES	81,4	88,3	71,5	75,8	66,0	92,3	83,1	77,7	67,2	89,4	72,2	66,0
Austria	1,3	0,9	2,8	2,5	1,3	0,3	1,0	0,8	0,0	0,8	2,8	2,2
France	1,2	0,7	0,4	1,2	2,0	0,8	2,0	2,5	2,1	1,1	3,6	18,2
Germany	6,1	3,5	10,1	9,6	5,1	4,8	12,5	2,2	13,3	7,4	9,0	9,9
Greece	6,2	0,7	0,4	8,1	13,3	2,4	0,9	38,2	8,6	5,8	15,6	5,2
United Kingdom	49,9	58,8	30,3	40,6	32,5	72,7	51,9	16,1	35,3	68,1	24,9	11,2
Italy	0,7	0,4	0,9	0,8	0,9	0,3	1,0	2,0	2,5	0,3	3,0	4,3
Sweden	5,1	14,3	12,5	2,8	1,0	0,5	1,3	1,2	0,0	0,3	1,6	1,2
Finland	1,5	2,1	3,3	0,5	0,9	1,3	0,7	0,4	0,0	0,0	1,0	0,0
Netherlands	1,4	0,5	1,2	1,2	1,0	2,3	1,8	0,9	1,0	1,6	1,2	4,3
Belgium	1,1	0,2	0,1	0,5	0,9	2,1	2,5	1,5	0,0	0,7	1,7	3,7
Denmark	1,4	2,4	3,3	0,8	0,4	0,8	2,8	0,4	1,9	0,2	0,9	0,2
Ireland	0,9	0,9	1,4	0,5	0,7	0,9	0,8	0,4	0,0	0,7	0,5	0,7
Poland	0,8	0,5	0,8	0,5	1,0	1,0	0,7	1,0	0,8	0,2	0,9	0,4
Other E.U. Countries	3,8	2,4	4,1	6,3	5,0	2,1	3,2	10,1	1,7	2,1	5,3	4,6
OTHER EUROPEAN	12,4	10,9	25,2	8,8	22,2	5,8	6,5	5,7	4,2	3,3	8,0	8,8
Switzerland	1,8	1,5	6,6	0,9	0,9	0,3	2,1	0,6	1,9	0,7	1,4	4,3
Norway	2,8	8,0	6,6	1,7	0,7	0,4	0,0	0,3	0,0	0,3	1,4	0,2
Russia	6,9	1,2	11,5	4,7	18,5	4,7	4,3	3,3	1,0	1,5	4,5	4,0
Others	0,8	0,2	0,5	1,5	2,2	0,4	0,1	1,5	1,3	0,8	0,8	0,3
AFRICA	0,6	0,1	0,1	1,2	1,0	0,3	1,2	2,2	5,7	0,7	2,2	0,9
Egypt	0,2	0,0	0,1	0,6	0,5	0,0	0,0	0,9	0,7	0,2	1,2	0,0
AMERICA	1,2	0,1	0,3	2,4	2,5	0,4	0,7	4,2	5,2	1,3	5,9	5,9
United States	0,8	0,1	0,2	1,8	1,8	0,2	0,3	3,2	2,0	1,0	3,6	3,6
ASIA	3,9	0,5	2,8	10,8	7,2	1,1	8,5	8,5	16,2	3,7	9,9	15,1
Gulf Countries	1,1	0,1	0,4	3,9	1,5	0,4	1,0	2,1	0,6	1,7	3,6	5,4
Israel	1,5	0,2	1,5	4,4	2,2	0,4	6,1	1,8	12,7	1,9	2,5	3,2
Lebanon	0,7	0,0	0,8	1,2	1,8	0,1	0,0	2,7	0,0	0,0	1,7	1,5
Syria	0,1	0,0	0,0	0,1	0,2	0,0	0,7	0,3	0,0	0,0	0,1	0,6
OCEANIA	0,5	0,1	0,1	1,1	1,0	0,2	0,0	1,6	1,5	1,7	1,8	3,3
Australia	0,5	0,1	0,1	1,0	1,0	0,2	0,0	1,5	1,5	1,4	1,7	3,3

TOURISM

TABLE I.2.7b. PERCENTAGE DISTRIBUTION (column) OF TOURISTS BY COUNTRY OF USUAL RESIDENCE (main countries) AND LOCATION OF STAY IN CYPRUS, 2010

Country of usual residence	Total	Paralimni	Ay. Napa	Lamaka	Lemesos	Pafos	Polis	Lefkosia	Hill Resorts	Other	Any two	Any three or more
TOTAL	2.172.998	324.508	376.861	232.485	303.704	676.561	18.690	128.136	4.407	51.912	36.917	18.816
EUROPE	92,8	98,9	96,4	85,7	87,0	96,9	91,3	80,1	68,6	90,3	80,8	77,6
E.U. COUNTRIES	76,7	84,0	68,9	75,7	58,5	86,1	80,3	73,6	64,7	86,6	73,1	71,1
Austria	1,0	0,8	2,1	2,0	0,7	0,3	1,5	0,7	1,2	0,6	1,0	1,7
France	1,3	0,8	0,4	1,3	2,3	0,8	2,2	1,8	0,5	1,8	5,7	16,7
Germany	6,4	4,4	10,5	10,5	4,8	4,8	9,1	3,0	5,2	5,6	9,4	11,2
Greece	5,9	1,0	0,5	8,8	10,3	2,0	2,6	37,1	12,2	5,9	12,3	6,0
United Kingdom	45,8	55,5	28,3	37,9	29,5	67,1	57,6	15,7	26,1	65,3	25,2	9,6
Italy	0,6	0,3	0,7	0,9	0,6	0,2	1,1	1,7	2,3	0,4	2,1	4,3
Sweden	5,1	13,1	13,9	2,5	0,7	0,6	0,3	0,7	2,9	0,8	2,6	1,5
Finland	1,5	1,9	3,0	0,7	0,8	1,5	0,0	0,4	0,0	0,0	1,3	0,0
Netherlands	1,6	0,4	1,5	1,2	1,0	2,3	1,3	0,9	4,7	2,5	2,2	8,3
Belgium	1,1	0,1	0,1	0,7	0,8	2,2	0,3	1,6	1,3	1,0	2,2	3,5
Denmark	1,4	2,4	2,6	1,0	0,4	1,2	2,8	0,5	0,0	0,0	1,3	0,4
Ireland	0,5	0,6	0,8	0,4	0,2	0,4	0,0	0,3	0,0	0,8	0,8	0,3
Poland	0,8	0,3	1,0	1,4	1,3	0,6	0,2	1,1	0,0	0,1	1,0	1,1
Other E.U. Countries	3,7	2,3	3,3	6,5	5,1	2,0	1,2	8,1	8,2	1,8	5,8	6,4
OTHER EUROPEAN	16,2	14,9	27,5	10,0	28,5	10,9	11,0	6,5	3,9	3,7	7,7	6,5
Switzerland	1,9	2,0	6,4	1,0	0,9	0,5	2,1	0,7	1,2	0,8	1,1	2,7
Norway	2,9	9,1	6,6	1,5	0,6	0,3	1,1	0,3	0,0	0,4	1,3	0,3
Russia	10,3	3,5	13,6	6,2	24,2	9,6	7,5	3,1	2,8	1,6	4,1	3,0
Other	1,1	0,3	0,8	1,3	2,8	0,4	0,3	2,4	0,0	0,9	1,3	0,5
AFRICA	0,6	0,0	0,2	1,1	0,9	0,4	1,6	1,7	2,7	1,2	1,5	1,2
Egypt	0,2	0,0	0,1	0,5	0,4	0,0	0,2	0,6	1,5	0,4	0,8	0,5
AMERICA	1,5	0,2	0,3	2,8	3,1	0,4	1,3	5,3	6,3	1,9	5,5	7,5
United States	1,0	0,2	0,2	1,8	2,4	0,2	1,0	4,3	3,8	1,5	3,6	3,9
ASIA	4,4	0,7	3,0	9,0	7,8	1,9	5,3	11,3	18,1	5,2	8,5	9,8
Gulf Countries	0,9	0,2	0,2	2,5	1,4	0,5	1,4	1,5	1,3	2,0	2,5	3,1
Israel	1,7	0,2	1,7	2,9	2,5	1,1	3,3	3,8	15,7	2,6	2,8	4,4
Lebanon	1,0	0,2	0,9	2,0	2,0	0,1	0,5	3,1	0,0	0,4	1,4	0,4
Syria	0,1	0,0	0,0	0,2	0,2	0,0	0,0	0,3	0,6	0,1	0,1	0,1
OCEANIA	0,7	0,1	0,1	1,4	1,2	0,3	0,4	1,5	4,2	1,4	3,6	3,9
Australia	0,6	0,1	0,1	1,3	1,0	0,3	0,4	1,5	4,2	1,4	3,4	3,6

TABLE I.2.8. ARRIVALS OF TOURISTS AND REVENUE ESTIMATES BY MONTH, 2007-2010

Month	2007		2008		2009		2010		% change 2008/2007		% change 2009/2008		% change 2010/2009	
	Arrivals of tourists	Revenue (€mn)	Arrivals of tourists	Revenue (€mn)	Arrivals of tourists	Revenue (€mn)	Arrivals of tourists	Revenue (€mn)	Arrivals of tourists	Revenue	Arrivals of tourists	Revenue	Arrivals of tourists	Revenue
TOTAL	2.416.081	1.858,1	2.403.750	1.792,8	2.141.193	1.493,2	2.172.998	1.549,8	-0,5	-3,5	-10,9	-16,7	1,5	3,8
January	51.848	33,6	50.658	35,3	47.066	31,2	45.952	29,7	-2,3	4,9	-7,1	-11,6	-2,4	-4,9
February	63.098	38,5	70.140	40,6	56.626	36,3	55.250	33,9	11,2	5,5	-19,3	-10,8	-2,4	-6,4
March	104.316	68,5	108.164	67,3	90.434	57,4	103.803	65,6	3,7	-1,7	-16,4	-14,8	14,8	14,3
April	189.310	123,7	182.091	107,8	181.395	107,4	139.658	89,0	-3,8	-12,8	-0,4	-0,3	-23,0	-17,1
May	273.058	204,6	271.559	191,3	246.546	158,1	258.014	164,8	-0,5	-6,5	-9,2	-17,3	4,7	4,2
June	282.465	207,4	307.237	229,6	260.931	175,4	275.280	195,3	8,8	10,7	-15,1	-23,6	5,5	11,4
July	352.423	287,3	342.554	272,9	304.126	232,5	306.106	231,1	-2,8	-5,0	-11,2	-14,8	0,7	-0,6
August	340.534	306,0	328.100	278,0	291.583	234,8	304.264	241,1	-3,7	-9,1	-11,1	-15,6	4,3	2,7
September	315.437	263,0	305.348	247,4	276.178	200,2	289.126	220,5	-3,2	-5,9	-9,6	-19,1	4,7	10,1
October	275.103	206,3	267.866	198,6	230.431	156,3	241.698	175,5	-2,6	-3,7	-14,0	-21,3	4,9	12,3
November	94.741	67,8	97.900	72,4	89.670	61,0	92.643	62,4	3,3	6,8	-8,4	-15,7	3,3	2,3
December	73.742	51,4	72.127	51,6	66.201	42,7	61.199	40,9	-2,2	0,4	-8,2	-17,3	-7,6	-4,2

**TABLE I.2.9. PER PERSON (PP) AND PER DAY (PD) EXPENDITURE OF TOURISTS
BY MONTH AND TYPE OF EXPENDITURE, 2007-2010**

Month	Average length of stay (nights)	Type of expenditure (€)					
		Accommodation		Extra expenses		Total expenditure	
		PP	PD	PP	PD	PP	PD
2007							
TOTAL	10,0	339,5	34,1	429,5	43,1	769,1	77,1
January	11,1	219,1	19,7	429,8	38,6	648,8	58,2
February	9,5	225,0	23,7	385,6	40,6	610,7	64,3
March	9,1	272,7	29,9	383,9	42,1	656,6	72,0
April	9,4	272,4	29,0	380,8	40,6	653,2	69,6
May	9,0	303,1	33,7	446,3	49,5	749,3	83,2
June	9,5	320,5	33,6	414,0	43,4	734,4	77,0
July	10,3	364,0	35,2	451,1	43,6	815,1	78,8
August	11,5	428,7	37,3	469,8	40,9	898,5	78,2
September	10,2	388,2	38,1	445,8	43,7	833,9	81,8
October	9,3	358,3	38,5	391,6	42,1	749,9	80,7
November	9,7	300,3	31,1	415,1	42,9	715,4	74,0
December	10,6	240,2	22,7	456,4	43,1	696,6	65,8
2008							
TOTAL	10,1	337,3	33,5	408,6	40,6	745,8	74,2
January	11,8	253,5	21,5	442,8	37,6	696,4	59,2
February	9,0	217,6	24,0	361,8	40,0	579,4	64,0
March	9,5	250,6	26,5	371,7	39,3	622,3	65,8
April	9,0	258,9	28,8	332,9	37,1	591,9	65,9
May	9,2	309,1	33,5	395,4	42,8	704,5	76,3
June	9,8	328,0	33,6	419,2	43,0	747,2	76,6
July	10,5	369,6	35,2	427,2	40,7	796,7	75,9
August	11,4	402,8	35,3	444,5	39,0	847,3	74,3
September	10,2	380,6	37,5	429,6	42,3	810,2	79,8
October	9,4	364,7	38,8	376,8	40,1	741,4	78,9
November	10,4	330,8	31,9	408,7	39,4	739,5	71,3
December	11,2	258,1	23,1	457,1	40,9	715,2	63,9
2009							
TOTAL	9,9	326,2	32,8	371,2	37,4	697,4	70,2
January	11,0	229,1	20,9	433,8	39,5	662,9	60,4
February	10,1	241,2	23,9	399,3	39,6	640,5	63,5
March	9,6	275,4	28,6	358,9	37,2	634,2	65,8
April	9,2	263,2	28,5	329,1	35,6	592,3	64,1
May	9,1	295,1	32,4	346,3	38,1	641,4	70,5
June	9,8	327,4	33,3	344,7	35,1	672,1	68,4
July	10,1	388,2	38,4	376,4	37,3	764,6	75,6
August	11,2	385,4	34,5	419,7	37,6	805,1	72,1
September	10,0	338,0	33,8	387,0	38,7	725,1	72,5
October	9,2	336,2	36,6	341,9	37,2	678,1	73,8
November	9,8	304,6	31,0	375,7	38,2	680,3	69,3
December	11,0	219,8	20,0	424,8	38,6	644,6	58,6
2010							
TOTAL	10,0	337,6	33,8	375,6	37,6	713,2	71,4
January	11,1	216,5	19,5	428,9	38,6	645,4	58,1
February	9,9	232,2	23,5	382,0	38,7	614,2	62,2
March	9,3	267,6	28,9	364,1	39,3	631,7	68,1
April	10,2	272,1	26,8	365,5	36,0	637,6	62,7
May	9,0	291,3	32,3	347,3	38,5	638,6	70,8
June	9,6	333,1	34,6	376,4	39,2	709,5	73,8
July	10,3	364,2	35,4	390,8	38,0	755,0	73,4
August	11,1	406,0	36,6	386,4	34,8	792,4	71,3
September	10,4	375,3	36,2	387,4	37,4	762,7	73,6
October	9,2	371,7	40,2	354,4	38,4	726,2	78,6
November	9,6	314,0	32,6	359,8	37,3	673,8	69,9
December	10,7	258,3	24,2	409,5	38,4	667,8	62,6

TABLE I.2.10. TRIPS OF RESIDENTS BY COUNTRY VISITED (main countries), 1998-2010

Country	1998	2000	2004	2005	2006	2007	2008	2009	2010
EUROPE	374.744	453.334	693.192	762.397	810.410	942.885	1.044.675	1.023.965	1.091.088
Bulgaria	8.154	10.616	19.997	21.599	24.512	29.498	32.259	29.695	29.305
France	9.158	14.115	23.059	23.222	23.034	23.095	29.341	24.270	26.064
Germany	10.686	12.994	20.507	22.438	23.881	24.063	28.212	23.975	30.302
Greece	187.620	235.397	366.279	390.314	398.877	438.388	446.832	417.710	428.686
Italy	9.813	12.810	14.547	17.875	18.444	22.455	29.093	21.590	24.778
Russia	17.417	21.063	39.492	39.746	39.936	45.364	49.302	48.711	54.625
United Kingdom	79.635	82.671	111.311	127.732	157.021	216.759	246.211	271.990	298.440
AFRICA	13.328	17.209	25.474	22.697	17.469	27.071	23.634	24.227	24.389
Egypt	9.430	13.236	20.344	16.494	11.655	20.250	17.746	18.427	16.561
AMERICA	14.267	18.537	12.754	15.991	13.552	14.572	17.985	13.392	15.535
United States	12.567	16.167	10.779	12.905	10.779	11.530	14.143	10.753	12.751
ASIA	76.535	94.403	124.977	109.866	86.997	91.845	119.496	106.674	111.273
Bahrain	1.149	970	1.377	1.050	1.065	1.667	2.737	2.611	1.486
Israel	30.645	28.769	13.585	18.041	17.155	22.746	31.998	25.441	29.300
Jordan	3.405	3.529	5.698	5.336	4.297	5.314	6.460	5.203	5.028
Lebanon	18.483	24.261	37.820	27.038	17.764	12.006	17.359	19.755	22.735
Saudi Arabia	1.646	1.753	1.248	1.151	1.226	1.265	1.441	1.324	1.293
Syria	8.996	16.443	40.693	29.554	18.146	16.475	19.121	15.230	14.718
United Arab Emirates	3.191	4.249	7.738	8.075	8.181	9.323	15.138	16.017	11.114
OCEANIA	2.196	2.810	2.906	2.627	3.432	3.879	3.953	3.883	3.822
ALL COUNTRIES	484.082	587.622	859.454	913.820	932.116	1.080.512	1.209.802	1.172.268	1.246.378

CHART I.6. RESIDENTS TRAVELLING ABROAD, 1990-2010

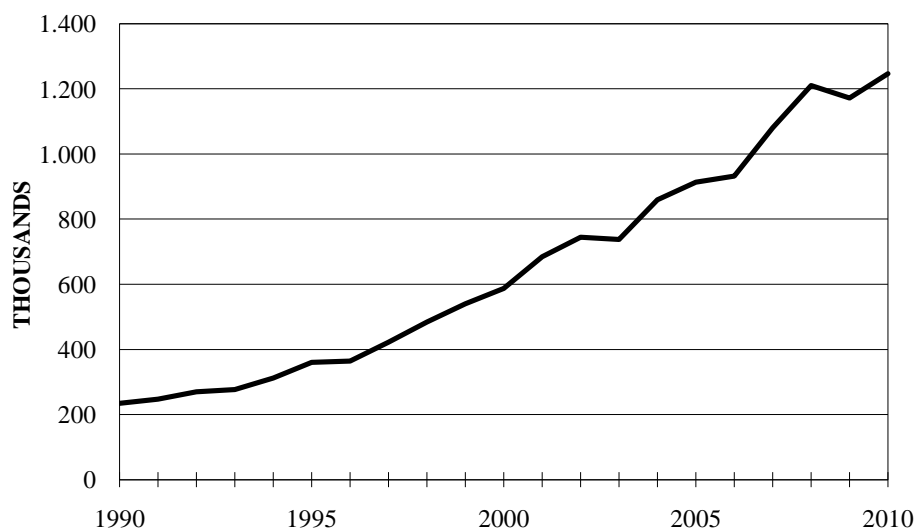

TABLE I.2.11. TRIPS OF RESIDENTS BY MODE OF TRAVEL AND PURPOSE OF VISIT ABROAD, 1959-2010

Year	Total	Sea	Air	Purpose of visit (%)			
				Pleasure	Professional	Studies	Other
1959	29.244	65,8	10,4	17,7	6,1
1960	26.567	69,1	9,2	17,3	4,4
1970	56.789	19.639	39.228	59,3	11,2	28,9	0,6
1974	54.346	41.535	33.586	48,0	15,5	29,1	7,4
1975	61.951	19.123	44.300	40,3	29,1	21,4	9,2
1980	121.638	25.040	95.057	52,3	19,5	18,1	10,1
1989	212.476	34.632	179.758	51,1	22,1	17,8	5,0
1990	234.678	31.008	197.208
1991	247.048	57.252	183.285
1992	270.000	60.000	210.000
1993	277.200
1994	312.000
1995	360.000
1996	364.700
1997	422.000	63,9	20,7	11,4	4,0
1998	484.082	62,0	24,2	10,3	3,6
1999	540.396	65,3	21,7	9,3	3,7
2000	587.622	62,6	22,9	10,0	4,5
2001	684.197	62,8	23,3	11,9	2,1
2002	744.167	62,7	23,9	11,1	2,2
2003	737.309	63,0	22,3	12,7	2,0
2004	859.454	65,5	21,0	11,1	2,4
2005	913.820	64,1	21,3	11,9	2,7
2006	932.116	64,2	20,4	13,1	2,3
2007	1.080.512	66,0	20,3	10,6	3,1
2008	1.209.802	65,5	20,6	10,6	3,3
2009	1.172.268	67,9	20,5	8,3	3,3
2010	1.246.378	67,3	19,3	9,3	4,1

Notes: 1. Figures by purpose of visit are available only for the period 1 January - 23 April 1989. Cyprus passport holders are no longer required to complete arrival/departure cards at the points of passport control, as from 23rd April 1989.

2. Figures by purpose of visit for 1997 cover the period June-December.

TOURISM

TABLE I.2.12. OVERNIGHT STAYS OF NON-RESIDENTS AND RESIDENTS BY DISTRICT AND TYPE OF ACCOMMODATION, 2008-2010

District	2008			2009			2010		
	Total	Hotels & Similar Establishments		Total	Hotels & Similar Establishments		Total	Hotels & Similar Establishments	
		Collective Accommodati	Other Accommodati		Collective Accommodati	Other Accommodati		Collective Accommodati	Other Accommodati
Total	14.380.375	14.309.660	70.715	13.003.669	12.807.922	195.747	13.800.788	13.599.262	201.526
Lefkוסia	277.176	277.176	0	253.870	253.870	0	248.902	248.902	0
Lemesos	2.004.856	1.995.272	9.584	1.655.983	1.641.302	14.681	1.854.316	1.833.755	20.561
Larnaka	1.042.128	1.040.393	1.735	895.815	893.762	2.053	923.994	921.370	2.624
Amm/stos	6.165.724	6.132.711	33.013	5.603.313	5.542.730	60.583	6.110.948	6.046.167	64.781
Pafos	4.736.059	4.709.676	26.383	4.413.228	4.294.799	118.430	4.516.508	4.402.948	113.560
Hill Resorts	154.432	154.432	0	181.459	181.459	0	146.119	146.119	0
Non-Residents	13.208.954	13.151.048	57.906	11.666.663	11.488.361	178.302	12.448.158	12.267.921	180.237
Lefkוסia	227.818	227.818	0	211.580	211.580	0	210.674	210.674	0
Lemesos	1.820.442	1.815.442	5.000	1.467.574	1.460.128	7.446	1.652.201	1.642.414	9.787
Larnaka	933.259	931.660	1.599	793.543	791.673	1.870	834.429	831.922	2.507
Amm/stos	5.877.596	5.844.699	32.897	5.246.828	5.186.527	60.301	5.683.977	5.619.578	64.399
Pafos	4.320.494	4.302.084	18.410	3.913.855	3.805.170	108.685	4.034.209	3.930.665	103.544
Hill Resorts	29.345	29.345	0	33.283	33.283	0	32.668	32.668	0
Residents	1.171.421	1.158.612	12.809	1.337.006	1.319.561	17.445	1.352.629	1.331.341	21.289
Lefkוסia	49.358	49.358	0	42.290	42.290	0	38.228	38.228	0
Lemesos	184.414	179.830	4.584	188.409	181.174	7.235	202.115	191.341	10.774
Larnaka	108.869	108.733	136	102.272	102.089	183	89.565	89.448	117
Amm/stos	288.128	288.012	116	356.485	356.203	282	426.971	426.589	382
Pafos	415.565	407.592	7.973	499.373	489.629	9.745	482.298	472.283	10.016
Hill Resorts	125.087	125.087	0	148.176	148.176	0	113.452	113.452	0

I. TRANSPORT, TOURISM, TRADE, OTHER SERVICES

I.3. Distributive Trade

SCOPE

This section provides information on wholesale and retail trade; repair of motor vehicles and motor cycles.

COVERAGE

The data presented cover the period 2005-2010 and refer only to trade activities in the Government controlled areas. The information refers to gross output, value added, investments, employment, and other economic parameters.

SOURCES OF DATA AND CHRONOLOGY OF SERIES

The data on wholesale and retail trade are derived from the surveys carried out annually since 1982.

CLASSIFICATION SYSTEM USED

NACE Rev. 2 classification system has been used in activities and data in the above sector.

DEFINITIONS OF TERMS USED

Enterprise refers to an economic unit engaging in one or more kinds of trade activity and which may consist of more than one trade establishments located at various sites.

Persons engaged is the number of persons employed at an enterprise and includes working proprietors, unpaid family workers, and paid employees.

Gross output is defined as the value of receipts (goods and services sold) plus the increase in stocks of goods and assets produced for own use, less the cost of goods purchased for re-sale.

Value added at market prices is taken as the gross output, less the cost of materials, fuels, rents paid and other direct costs as well as administrative expenses.

Labour costs consist of wages and salaries of persons engaged and the employers' contributions to various funds.

Wages and salaries include normal wages and salaries, 13th and 14th salaries, overtime earnings, bonuses, value of payments in kind, cost of living allowances etc. The payments are given gross, i.e. before any deductions have been made for income tax, social insurance and for various funds. Imputed wages for unpaid family workers, working proprietors and partners are also included.

Employers' contributions to various funds include social insurance, provident and pension funds, medical and other funds.

Fixed capital formation refers to the total value of fixed assets excluding land and existing buildings purchased, less the value of sales of fixed assets. The cost of any assets produced for own use and of any major additions and alterations to existing fixed assets are included. Fixed assets acquired from others were valued at the full cost incurred i.e. at the delivery price plus installation costs.

OTHER RELEVANT PUBLICATIONS AND SOURCES OF INFORMATION

For more detailed or additional data reference may be made to the Wholesale and Retail Trade Survey (published annually since 1982). For the years 1985-1989 the relevant data were incorporated in the publication "Services and Distributive Trade Statistics".

TABLE I.3.1. MAIN INDICATORS OF THE WHOLESALE AND RETAIL TRADE SECTOR, 2005-2010
(NACE Rev. 2: Section G)

Indicator	2005	2006	2007	2008	2009	2010 (pr.)
Turnover (€mn)	9.749	10.613	11.929	13.154	11.795	12.140
Gross Output						
At current prices (€mn)	2.396,2	2.625,9	2.989,4	3.259,2	3.088,9	3.091,1
Rate of growth (%)	4,4	9,6	13,8	9,0	-5,2	0,1
Value Added						
At current market prices (€mn)	1.555,5	1.707,5	1.956,2	2.119,0	1.965,4	1.967,6
Rate of growth (%)	4,9	9,8	14,6	8,3	-7,3	0,1
Share of G.D.P. (%)	11,5	11,8	12,3	12,3	11,6	11,3
Ratio of value added to gross output at current prices (%)	64,9	65,0	65,4	65,0	63,6	63,7
Employment and Earnings						
Persons engaged (No.)	58.349	62.714	65.825	68.731	66.475	66.288
% of total gainfully employed population	16,7	17,5	17,9	18,2	17,7	17,6
Average labour costs per person engaged (€)	16.572	17.312	18.156	19.071	19.671	20.157
Index of normal rates of pay of employees (1995=100)	171,1	181,6	190,8	201,6	207,3	212,3
Value added at current prices per person engaged (€)	26.659	27.227	29.717	30.831	29.566	29.683
Gross fixed capital formation at current prices (€ mn)						
Buildings & other works (€mn)	184,2	240,7	313,2	417,8	302,7	284,7
Machinery & equipment (€mn)	68,0	128,4	162,7	256,3	183,9	163,2
Vehicles, ships & aircrafts (€mn)	84,2	77,6	104,9	115,5	85,5	87,4
	32,0	34,7	45,6	46,0	33,3	34,1

CHART I.7. MAIN INDICATORS OF THE TRADE SECTOR, 2005-2010(pr.)

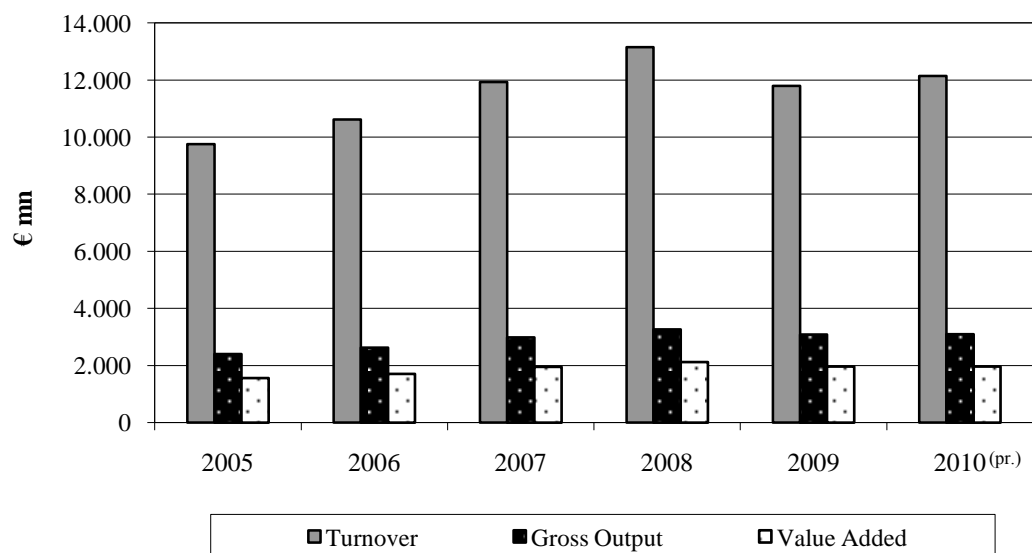

TABLE I.3.2. GROSS OUTPUT BY MAJOR GROUP OF TRADE ACTIVITY, 2005-2010

(NACE Rev. 2: Section G)

(€000's)

Code NACE Rev. 2	Activity	2005	2006	2007	2008	2009	2010 ^(pr.)
G	WHOLESALE AND RETAIL TRADE; REPAIR OF MOTOR VEHICLES AND MOTORCYCLES	2.396.178	2.625.886	2.989.395	3.259.237	3.088.901	3.091.071
45	WHOLESALE AND RETAIL TRADE AND REPAIR OF MOTOR VEHICLES AND MOTORCYCLES	339.998	359.913	403.394	420.634	375.571	373.587
45.1	Sale of motor vehicles	116.694	115.535	142.742	139.354	95.660	86.105
45.2	Maintenance and repair of motor vehicles	187.892	204.781	213.924	234.449	233.933	238.596
45.3	Sale of motor vehicle parts and accessories	31.443	35.023	41.459	40.454	39.442	42.917
45.4	Sale, maintenance and repair of motorcycles and related parts and accessories	3.969	4.574	5.269	6.377	6.536	5.969
46	WHOLESALE TRADE, EXCEPT OF MOTOR VEHICLES AND MOTORCYCLES	988.585	1.087.711	1.241.610	1.347.258	1.284.455	1.288.274
46.1	Wholesale on a fee or contract basis	87.586	98.858	104.020	113.299	113.749	112.495
46.2	Wholesale of agricultural raw materials and live animals	15.460	19.978	23.912	25.236	15.757	16.702
46.3	Wholesale of food, beverages and tobacco	242.322	285.572	328.899	362.483	354.903	347.793
46.4	Wholesale of household goods	229.544	250.114	269.364	295.950	308.554	312.506
46.5	Wholesale of information and communication equipment	50.969	52.929	58.586	64.538	59.371	61.704
46.6	Wholesale of other machinery, equipment and supplies	65.193	70.567	91.038	93.661	90.516	83.257
46.7	Other specialized wholesale	254.008	268.307	307.273	325.748	289.821	304.183
46.9	Non- specialized wholesale trade	43.503	41.386	58.518	66.343	51.784	49.634
47	RETAIL TRADE, EXCEPT OF MOTOR VEHICLES AND MOTORCYCLES	1.067.595	1.178.262	1.344.391	1.491.345	1.428.875	1.429.210
47.1	Retail sale in non-specialized stores	282.281	324.879	387.096	430.464	433.803	453.383
47.2	Retail sale of food, beverages and tobacco in specialized stores	60.985	65.240	67.495	81.098	80.799	79.979
47.3	Retail sale of automotive fuel in specialized stores	30.575	32.347	35.705	40.741	38.256	39.553
47.4	Retail sale of information and communication equipment in specialized stores	50.708	56.225	64.657	66.537	65.846	64.204
47.5	Retail sale of other household equipment in specialized stores	244.629	271.902	302.935	333.367	289.358	269.960
47.6	Retail sale of cultural and recreation goods in specialized stores	44.900	47.012	55.673	58.308	58.554	61.295
47.7	Retail sale of other goods in specialized stores	329.851	354.796	395.411	446.364	429.871	431.985
47.8	Retail sale via stalls and markets	1.140	1.305	1.450	1.103	708	710
47.9	Retail trade not in stores, stalls or markets	22.526	24.556	33.969	33.363	31.680	28.141

TABLE I.3.3. VALUE ADDED BY MAJOR GROUP OF TRADE ACTIVITY, 2005-2010

(NACE Rev. 2: Section G)

(€000's)

Code NACE Rev. 2	Activity	2005	2006	2007	2008	2009	2010 ^(pr.)
G	WHOLESALE AND RETAIL TRADE; REPAIR OF MOTOR VEHICLES AND MOTORCYCLES	1.555.543	1.707.492	1.956.157	2.119.042	1.965.376	1.967.646
45	WHOLESALE AND RETAIL TRADE AND REPAIR OF MOTOR VEHICLES AND MOTORCYCLES	200.461	205.804	232.626	236.075	194.750	194.872
45.1	Sale of motor vehicles	77.405	73.747	95.880	90.512	53.437	49.282
45.2	Maintenance and repair of motor vehicles	97.624	102.929	103.652	112.957	108.127	110.226
45.3	Sale of motor vehicle parts and accessories	23.221	26.396	30.188	29.425	29.000	31.570
45.4	Sale, maintenance and repair of motorcycles and related parts and accessories	2.211	2.732	2.906	3.181	4.186	3.794
46	WHOLESALE TRADE, EXCEPT OF MOTOR VEHICLES AND MOTORCYCLES	645.845	722.482	827.460	902.380	849.637	851.792
46.1	Wholesale on a fee or contract basis	50.286	58.882	62.969	70.102	70.208	69.405
46.2	Wholesale of agricultural raw materials and live animals	9.999	13.674	17.312	18.496	10.759	11.381
46.3	Wholesale of food, beverages and tobacco	152.853	188.310	212.558	230.201	227.171	222.492
46.4	Wholesale of household goods	151.885	164.166	178.856	188.856	196.278	198.743
46.5	Wholesale of information and communication equipment	35.966	36.873	40.936	44.847	39.990	41.444
46.6	Wholesale of other machinery, equipment and supplies	48.201	52.059	66.670	67.377	65.499	60.207
46.7	Other specialized wholesale	167.865	181.525	210.650	237.110	204.168	214.128
46.9	Non- specialized wholesale trade	28.790	26.993	37.509	45.391	35.564	33.992
47	RETAIL TRADE, EXCEPT OF MOTOR VEHICLES AND MOTORCYCLES	709.237	779.206	896.071	980.587	920.989	920.982
47.1	Retail sale in non-specialized stores	188.517	219.711	270.373	282.751	278.586	291.019
47.2	Retail sale of food, beverages and tobacco in specialized stores	40.094	46.349	45.575	56.774	55.712	55.079
47.3	Retail sale of automotive fuel in specialized stores	24.546	24.848	26.557	31.892	28.637	29.031
47.4	Retail sale of information and communication equipment in specialized stores	31.602	34.362	44.852	46.951	47.095	45.945
47.5	Retail sale of other household equipment in specialized stores	164.865	180.565	197.065	215.729	184.278	171.674
47.6	Retail sale of cultural and recreation goods in specialized stores	31.431	33.002	39.942	42.324	40.845	43.376
47.7	Retail sale of other goods in specialized stores	210.970	222.299	248.344	282.629	265.740	266.998
47.8	Retail sale via stalls and markets	866	1.051	1.167	798	527	520
47.9	Retail trade not in stores, stalls or markets	16.346	17.019	22.196	20.739	19.569	17.340

TABLE I.3.4. EMPLOYMENT BY MAJOR GROUP OF TRADE ACTIVITY, 2005-2010

(NACE Rev. 2: Section G)

(Number of persons employed)

Code NACE Rev. 2	Activity	2005	2006	2007	2008	2009	2010 (pr.)
G	WHOLESALE AND RETAIL TRADE; REPAIR OF MOTOR VEHICLES AND MOTORCYCLES	58.349	62.714	65.825	68.731	66.475	66.288
45	WHOLESALE AND RETAIL TRADE AND REPAIR OF MOTOR VEHICLES AND MOTORCYCLES	7.809	7.944	8.123	8.140	7.801	7.752
45.1	Sale of motor vehicles	1.915	1.842	1.898	2.004	1.855	1.809
45.2	Maintenance and repair of motor vehicles	4.659	4.782	4.844	4.856	4.699	4.710
45.3	Sale of motor vehicle parts and accessories	1.040	1.120	1.184	1.080	1.025	1.032
45.4	Sale, maintenance and repair of motorcycles and related parts and accessories	195	200	197	200	222	201
46	WHOLESALE TRADE, EXCEPT OF MOTOR VEHICLES AND MOTORCYCLES	18.860	20.171	21.408	22.045	21.444	21.388
46.1	Wholesale on a fee or contract basis	1.343	1.433	1.531	1.438	1.423	1.403
46.2	Wholesale of agricultural raw materials and live animals	301	413	483	508	449	446
46.3	Wholesale of food, beverages and tobacco	5.659	5.922	6.181	6.256	6.264	6.219
46.4	Wholesale of household goods	5.561	5.780	6.082	6.360	6.197	6.268
46.5	Wholesale of information and communication equipment	781	908	979	1.041	992	1.000
46.6	Wholesale of other machinery, equipment and supplies	1.398	1.561	1.652	1.803	1.735	1.669
46.7	Other specialized wholesale	3.089	3.431	3.653	3.640	3.484	3.512
46.9	Non- specialized wholesale trade	728	723	847	999	900	871
47	RETAIL TRADE, EXCEPT OF MOTOR VEHICLES AND MOTORCYCLES	31.680	34.599	36.294	38.546	37.230	37.148
47.1	Retail sale in non-specialized stores	8.832	10.057	11.152	11.635	11.241	11.275
47.2	Retail sale of food, beverages and tobacco in specialized stores	1.825	2.172	1.972	2.359	2.350	2.439
47.3	Retail sale of automotive fuel in specialized stores	1.010	1.128	1.145	1.159	1.145	1.147
47.4	Retail sale of information and communication equipment in specialized stores	1.518	1.496	1.499	1.639	1.647	1.615
47.5	Retail sale of other household equipment in specialized stores	6.470	7.013	7.308	8.019	7.485	7.289
47.6	Retail sale of cultural and recreation goods in specialized stores	1.275	1.347	1.429	1.531	1.610	1.628
47.7	Retail sale of other goods in specialized stores	9.847	10.414	10.717	11.147	10.775	10.783
47.8	Retail sale via stalls and markets	55	92	93	84	56	56
47.9	Retail trade not in stores, stalls or markets	848	880	979	973	921	916

I. TRANSPORT, TOURISM, TRADE, OTHER SERVICES
I.4. Other Services
I.4.1. Hotels and Restaurants, Business Services, Education, Health, Other Social and Personal Service Activities

SCOPE

The aim of the annual Services Survey is to collect statistical data on the employment, gross output, labour costs and other expenses, value added and expenditure on fixed assets, in order to provide basic information on the structure and development in the various sectors of Other Services.

COVERAGE

The Survey covered all activities classified under sections I, J, L, M, N, P, Q, R, S and code T97 of the European System of Classification of the Economic Activities NACE Rev. 2.

SOURCES OF DATA AND CHRONOLOGY OF SERIES

Figures are collected from the surveys carried out annually, which cover private enterprises and public sector that were engaged in the above-mentioned activities.

CLASSIFICATION SYSTEM USED

For the classification of the activities described above, the Statistical Classification of Economic Activities NACE Rev. 2 has been used since 2008 onwards.

DEFINITIONS OF TERMS USED

Enterprise refers to an economic unit which is a legal entity – a firm or self employed – engaging in one, or predominantly one, kind of economic activity. It may consist of more than one establishments located at various sites.

Persons engaged in an establishment or enterprise refers to working proprietors, unpaid family members, permanent and casual employees. The average employment for the year is derived as a simple twelve month average of the number employed in each category. Part time employees, that is persons working less than the usual number of working days of the establishment or persons working fewer hours every day, are converted into full time equivalent, using as conversion factor the number of working days for which the establishment usually operates (about 260 days per year).

Gross output is defined as the value of services produced, net receipts from the sale of goods sold in the same condition as purchased, other receipts, change in stocks of goods and the value of assets produced for own use.

Value added at market prices is the gross output less the cost of materials, fuels and other direct costs as well as administrative expenses and rents.

Value added at factor cost is the value derived by deducting from the value added at market prices indirect taxes and adding subsidies. It comprises of wages and salaries, interest on loans, operating surplus and depreciation.

Wages and salaries include normal wages and salaries, 13th and 14th salaries, overtime earnings, bonuses, value of payments in kind, cost of living allowances etc. The payments are given gross i.e. before any deductions for income tax, social insurance and other contributions to other funds have been made. They also include imputed wages for unpaid family workers, working proprietors and partners.

Employer's contribution to various funds include social insurance, provident and pension funds, medical and other funds.

Gross fixed capital formation refers to the expenditure on fixed assets excluding land, less the value of sales of similar fixed assets. The cost of any assets produced for own use and of any major additions and alterations to existing fixed assets are included. Fixed assets acquired from others were valued at the full cost incurred i.e. at the delivery prices plus installation costs.

OTHER RELEVANT PUBLICATIONS AND SOURCES OF INFORMATION

For more detailed or additional data reference may be made to the Services Survey (published annually since 1964). For the years 1985-1989 the relevant data were incorporated in the publication "Services and Distributive Trade Statistics"; as from 1990 this publication was replaced by the "Community, Social and Personal Statistics" and "Hotels and Restaurants" reports. The "Community, Social and Personal Statistics" publication was discontinued as from 1995, whereas the corresponding data for the years 2001 until 2005 were incorporated in the "Economic Statistics on Education, Health and Other Social and Personal Service Activities" publication. Finally, the publication of "Economic Statistics on Education, Health and Other Social and Personal Service Activities" was discontinued as from 2006, whereas the corresponding data for the years 2006 and onwards were incorporated in three new publications; "Economic Statistics on Education", "Economic Statistics on Health" and "Economic Statistics on Other Social and Personal Service Activities".

Summarizing, currently there are five publications and these are "Hotels and Restaurants", "Statistics on Business Services", "Economic Statistics on Education", "Economic Statistics on Health" and "Economic Statistics on Other Social and Personal Service Activities".

HOTELS AND RESTAURANTS, BUSSINES SERVICES,
EDUCATION, HEALTH, OTHER SOCIAL
AND PERSONAL SERVICE ACTIVITIES

**TABLE I.4.1.1. MAIN INDICATORS FOR THE ACCOMMODATION AND FOOD SERVICE
ACTIVITIES SECTOR, 2008-2010**

(NACE Rev. 2: Section I)

Indicator	Unit	2008	2009	2010 ^(pr.)
GROSS OUTPUT				
At current prices	€ mn	1.939,2	1.855,4	1.955,0
Rate of growth	%	3,9	-4,3	5,4
VALUE ADDED				
At current market prices	€ mn	1.025,7	961,7	995,0
Rate of growth	%	1,5	-6,2	3,5
Ratio of value added to gross output at current prices	%	52,9	51,8	50,9
EMPLOYMENT AND EARNINGS				
Persons engaged	Number	39.137	38.481	39.500
Average labour costs per person engaged	€	15.524	15.987	16.000
Value added at current prices per person engaged	€	26.208	24.992	25.190
GROSS FIXED CAPITAL FORMATION (TOTAL)				
Buildings and other works	€ mn	128,4	149,4	...
Machinery and equipment	"	67,4	95,7	...
Vehicles, ships and aircrafts	"	58,3	52,0	...
	"	2,7	1,7	...

TABLE I.4.1.2. MAIN INDICATORS FOR THE BUSINESS SERVICE ACTIVITIES SECTOR, 2008-2010

(NACE Rev. 2: Sections J, L, M & N)

Indicator	Unit	2008	2009	2010 ^(pr.)
GROSS OUTPUT				
At current prices	€mn	4.255,4	4.360,5	4.515,0
Rate of growth	%	10,2	2,5	3,5
VALUE ADDED				
At current market prices	€mn	3.119,9	3.228,7	3.330,0
Rate of growth	%	8,0	3,5	3,1
Ratio of value added to gross output at current prices	%	73,3	74,0	73,8
EMPLOYMENT AND EARNINGS				
Persons engaged	Number	32.001	32.059	32.500
Average labour costs per person engaged	€	26.599	27.873	28.000
Value added at current prices per person engaged	€	97.494	100.711	102.462
GROSS FIXED CAPITAL FORMATION (TOTAL)				
Buildings and other works	€mn	1.669,0	1.606,6	...
Machinery and equipment	"	1.542,8	1.494,7	...
Vehicles, ships and aircraft	"	92,8	92,7	...
	"	33,4	19,2	...

HOTELS AND RESTAURANTS, BUSSINES SERVICES,
EDUCATION, HEALTH, OTHER SOCIAL
AND PERSONAL SERVICE ACTIVITIES

**TABLE I.4.1.3. MAIN INDICATORS OF THE EDUCATION, HUMAN HEALTH AND SOCIAL WORK,
ARTS, ENTERTAINMENT AND OTHER SERVICE ACTIVITIES SECTOR, 2008-2010**

(NACE Rev. 2: Sections P, Q, R, S & T97)

Indicator	Unit	2008	2009	2010 (pr.)
GROSS OUTPUT				
At current prices	€mn	2.702,6	2.821,3	3.000,0
Rate of growth	%	12,1	4,4	6,3
VALUE ADDED:				
At current market prices	€mn	2.038,0	2.134,8	2.250,0
Rate of growth	%	11,0	4,7	5,4
Ratio of value added to gross output at current prices	%	75,4	75,7	75,0
EMPLOYMENT AND EARNINGS				
Persons engaged	Number	73.796	77.445	80.000
Average labour costs per person engaged	€	22.462	23.209	23.500
Value added at current prices per person engaged	€	27.617	27.565	28.125
GROSS FIXED CAPITAL FORMATION (TOTAL)	€mn	232,9	232,7	...
Buildings and other works	"	145,0	123,4	...
Machinery and equipment	"	79,5	101,7	...
Vehicles, ships and aircraft	"	8,4	7,6	...

TABLE I.4.1.4. GROSS OUTPUT BY ECONOMIC ACTIVITY, 2008-2010

(€000's)

Code NACE Rev. 2	ECONOMIC ACTIVITY	2008	2009	2010 (pr.)
I	ACCOMODATION AND FOOD SERVICE ACTIVITIES	1.939.182	1.855.412	1.955.000
J	INFORMATION AND COMMUNICATION	1.078.205	1.048.710	1.090.000
L	REAL ESTATES	1.813.404	1.978.495	2.055.000
M	PROFESSIONAL, SCIENTIFIC AND TECHNICAL ACTIVITIES	1.030.668	1.031.674	1.050.000
N	ADMINISTRATIVE AND SUPPORT SERVICE ACTIVITIES	333.111	301.576	320.000
P	EDUCATION	1.002.232	1.070.033	1.135.000
Q	HUMAN HEALTH AND SOCIAL WORK ACTIVITIES	846.876	896.624	970.000
R	ARTS, ENTERTAINMENT AND RECREATION	356.237	353.422	365.000
S	OTHER SERVICE ACTIVITIES	341.353	323.831	340.000
T97	ACTIVITIES OF HOUSEHOLDS AS EMPLOYERS OF DOMESTIC PERSONNEL	155.906	177.357	190.000

HOTELS AND RESTAURANTS, BUSINESS SERVICES,
EDUCATION, HEALTH, OTHER SOCIAL
AND PERSONAL SERVICE ACTIVITIES

TABLE I.4.1.5. VALUE ADDED BY ECONOMIC ACTIVITY, 2008-2010

(€000's)

Code NACE Rev. 2	ECONOMIC ACTIVITY	2008	2009	2010 ^(pr.)
I	ACCOMODATION AND FOOD SERVICE ACTIVITIES	1.025.717	961.708	995.000
J	INFORMATION AND COMMUNICATION	613.534	601.202	620.000
L	REAL ESTATES	1.566.104	1.719.356	1.780.000
M	PROFESSIONAL, SCIENTIFIC AND TECHNICAL ACTIVITIES	723.832	712.576	720.000
N	ADMINISTRATIVE AND SUPPORT SERVICE ACTIVITIES	216.386	195.594	210.000
P	EDUCATION	881.535	946.771	1.000.000
Q	HUMAN HEALTH AND SOCIAL WORK ACTIVITIES	558.476	585.361	630.000
R	ARTS, ENTERTAINMENT AND RECREATION	214.364	207.910	211.000
S	OTHER SERVICE ACTIVITIES	227.972	217.635	220.000
T97	ACTIVITIES OF HOUSEHOLDS AS EMPLOYERS OF DOMESTIC PERSONNEL	155.675	177.103	189.000

TABLE I.4.1.6. EMPLOYMENT BY ECONOMIC ACTIVITY, 2008-2010

(Yearly average number of persons)

Code NACE Rev. 2	ECONOMIC ACTIVITY	2008	2009	2010 ^(pr)
I	ACCOMODATION AND FOOD SERVICE ACTIVITIES	39.137	38.481	39.500
J	INFORMATION AND COMMUNICATION	8.451	8.550	8.700
L	REAL ESTATES	1.958	1.794	1.700
M	PROFESSIONAL, SCIENTIFIC AND TECHNICAL ACTIVITIES	15.021	15.175	15.300
N	ADMINISTRATIVE AND SUPPORT SERVICE ACTIVITIES	6.571	6.540	6.800
P	EDUCATION	21.938	22.766	23.450
Q	HUMAN HEALTH AND SOCIAL WORK ACTIVITIES	16.246	16.678	17.400
R	ARTS, ENTERTAINMENT AND RECREATION	5.709	5.548	5.600
S	OTHER SERVICE ACTIVITIES	9.657	9.695	9.750
T97	ACTIVITIES OF HOUSEHOLDS AS EMPLOYERS OF DOMESTIC PERSONNEL	20.246	22.758	23.800

HOTELS AND RESTAURANTS, BUSINESS SERVICES,
EDUCATION, HEALTH, OTHER SOCIAL
AND PERSONAL SERVICE ACTIVITIES

TABLE I.4.1.7. GROSS FIXED CAPITAL FORMATION, 2008-2010

(€mn)

Code NACE Rev. 2	ECONOMIC ACTIVITY	2008	2009	2010 ^(pr.)
I	ACCOMODATION AND FOOD SERVICE ACTIVITIES	128,4	149,4	...
J	INFORMATION AND COMMUNICATION	79,8	126,9	...
L	REAL ESTATES	1.520,0	1.425,0	...
M	PROFESSIONAL, SCIENTIFIC AND TECHNICAL ACTIVITIES	33,7	32,8	...
N	ADMINISTRATIVE AND SUPPORT SERVICE ACTIVITIES	35,5	21,9	...
P	EDUCATION	101,2	125,0	...
Q	HUMAN HEALTH AND SOCIAL WORK ACTIVITIES	36,2	35,4	...
R	ARTS, ENTERTAINMENT AND RECREATION	24,8	29,3	...
S	OTHER SERVICE ACTIVITIES	70,7	43,0	...
T97	ACTIVITIES OF HOUSEHOLDS AS EMPLOYERS OF DOMESTIC PERSONNEL	0,0	0,0	...

I. TRANSPORT, TOURISM, TRADE, OTHER SERVICES
I.4. Other Services
I.4.2. Financial and Insurance Activities

SCOPE

This section provides information on the broad financial intermediation services namely financial intermediation except insurance and pension funding (banking units), insurance and pension funding except compulsory social security and activities auxiliary to financial intermediation.

COVERAGE

The data presented cover the period 1995-2010 and refer to the activities in the Government Controlled areas. The information refers to gross output, value added, investments, employment and other economic parameters.

SOURCES OF DATA

The data on banking units is mainly compiled on the basis of administrative data obtained from the Central Bank of Cyprus (commercial banks and international banking units) and from the Audit Service of cooperative credit societies (cooperative institutions and credit societies).

The data on insurance companies is mainly compiled on the basis of administrative data obtained from the Insurance Companies' Control Service.

The data on the activities auxiliary to financial intermediation is compiled on the basis of survey data collected through questionnaires (Cyprus Stock Exchange, Cyprus Securities and Exchange Commission, Stockbrokers).

CLASSIFICATION USED

The NACE Rev. 2 classification system is used in all the above activities.

DEFINITION OF TERMS USED

Enterprise refers to an economic unit engaging in one or more kinds of trade activity and which may consist of more than one trade establishments located at various sites.

Persons engaged is the yearly average number of all employees at an enterprise and includes working proprietors, unpaid family workers, and paid employees.

Gross Output in the case of:

- (a) financial service activities except insurance and pension funding is defined as the sum of Imputed Bank Service Charge (FISIM) and the Actual Service Charge (commissions received and other receipts)
- (b) insurance and reinsurance companies, is defined for life insurance as the Net Premiums Received minus Claims Paid and Surrenders, minus Increase in Insurance Fund, minus Property Income. For non life insurance, is defined as the Net Premiums Received minus Claims Paid.

(c) activities auxiliary to financial services and insurance activities is defined as:

- for stockbrokers is the total amount received from services rendered (revenue from portfolio management, brokerage fees, etc)
- for Cyprus Stock Exchange and the Cyprus Securities and Exchange Commission is the amount collected from fees charged plus any membership subscriptions.

Value Added at market prices is taken as the gross output less intermediate consumption (direct, administrative and other expenses).

Labour Costs consist of wages and salaries of persons engaged and the employers' contributions to various funds.

Wages and Salaries include normal wages and salaries, 13th and 14th salaries, overtime earnings, bonuses, value of payments in kind, cost of living allowances etc. The payments are given gross, i.e. before any deductions have been made for income tax, social insurance and for various funds. Imputed wages for unpaid family workers, working proprietors and partners are also included.

Employers' contribution to various funds include social insurance, provident and pension funds, medical and other funds.

Gross fixed capital formation refers to total value of fixed assets excluding land and existing buildings purchased, less the value of sales of fixed assets. The cost of any assets produced for own use and of any major additions and alterations to existing fixed assets are included. Fixed assets acquired from others were valued at the full cost incurred i.e. at the delivery price plus installation costs.

TABLE I.4.2.1. MAIN INDICATORS, 1995-2010

Indicator	Unit	1995	2000	2004	2005	2006	2007	2008	2009	2010 (pr.)
GROSS OUTPUT:										
At current prices	€mn	474,1	993,3	1.107,9	1.185,9	1.391,9	1.655,4	1.789,5	1.818,0	1.854,0
Rate of growth	%		10,0	12,3	7,0	17,4	18,9	8,1	1,6	2,0
VALUE ADDED:										
At current market prices	€mn	319,5	668,7	729,9	825,8	979,0	1.130,0	1.182,3	1.244,9	1.263,6
Rate of growth	%		7,2	17,6	13,1	18,6	15,4	4,6	5,3	1,5
Share of G.D.P.	%	4,51	6,85	5,83	6,16	6,78	7,14	6,89	7,39	7,29
Rate of growth at constant 2005 prices (chain-linking method)	%		16,6	8,7	11,1	11,7	10,0	6,3	5,0	2,0
Ratio of value added to gross output at current prices	%	67,4	67,3	65,9	69,6	70,3	68,3	66,1	68,5	68,2
EMPLOYMENT AND EARNINGS:										
<i>(i) Persons engaged</i>	Number	12.330	16.000	15.500	15.600	16.000	16.700	17.100	17.300	17.600
% of gainfully employed population	%	4,3	5,2	4,5	4,5	4,5	4,5	4,5	4,6	4,7
<i>(ii) Average labour cost per person engaged</i>	€	17.834	23.312	34.485	38.138	39.662	40.773	42.049	44.350	44.794
Index of rates of pay of employees in money terms	1995=100	100,0	144,1	186,2	198,3	213,4
<i>(iii) Value added at current prices per person engaged</i>	€	25.912	41.794	47.090	52.936	61.188	67.665	69.140	71.960	71.795
FIXED CAPITAL FORMATION										
Buildings and other works	€mn	42,7	48,2	29,4	24,9	29,9	41,9	37,4	50,0	40,2
Machinery and equipment	"	15,2	9,4	3,7	3,8	4,8	10,4	-1,0	15,1	8,5
Vehicles, ships and aircraft	"	25,6	36,7	25,2	20,1	23,8	30,2	37,1	34,4	30,7
	"	1,9	2,1	0,4	1,0	1,3	1,4	1,2	0,5	1,0

FINANCIAL AND INSURANCE ACTIVITIES

TABLE I.4.2.2. GROSS OUTPUT BY ECONOMIC ACTIVITY, 1995-2010

(€000's)

Code NACE Rev.2	Economic Activity	1995	2000	2004	2005	2006	2007	2008	2009	2010 (pr.)
64	FINANCIAL SERVICE ACTIVITIES, EXCEPT INSURANCE AND PENSION FUNDING	373.828	705.721	905.391	955.900	1.081.481	1.238.630	1.336.450	1.406.777	1.445.951
	Public	40.665	56.799	39.071	60.185	67.473	74.220	83.096	89.100	90.541
	Private	333.163	648.922	866.320	895.715	1.014.009	1.164.410	1.253.354	1.317.677	1.355.410
65	INSURANCE, REINSURANCE AND PENSION FUNDING, EXCEPT COMPULSORY SOCIAL SECURITY	81.674	129.609	181.502	181.719	208.876	256.392	319.776	287.353	304.095
	Public	1.374	2.167	2.148	2.204	2.307	2.420	2.705	2.900	3.000
	Private	80.300	127.443	179.355	179.515	206.569	253.972	317.071	284.453	301.095
66	ACTIVITIES AUXILIARY TO FINANCIAL SERVICES AND INSURANCE ACTIVITIES	18.617	157.968	20.965	48.316	101.576	160.356	133.278	123.910	103.960
	Public	80	18.397	3.351	4.169	4.784	5.490	6.137	8.400	9.200
	Private	18.537	139.571	17.614	44.147	96.792	154.866	127.141	115.510	94.760
	TOTAL	474.118	993.298	1.107.858	1.185.935	1.391.934	1.655.378	1.789.504	1.818.040	1.854.006
	Public	42.119	77.362	44.569	66.559	74.563	82.130	91.938	100.400	102.741
	Private	431.999	915.936	1.063.289	1.119.377	1.317.370	1.573.248	1.697.566	1.717.640	1.751.265

TABLE I.4.2.3. VALUE ADDED BY ECONOMIC ACTIVITY, 1995-2010

(€000's)

Code NACE Rev. 2	Economic Activity	1995	2000	2004	2005	2006	2007	2008	2009	2010 (pr.)
64	FINANCIAL SERVICE ACTIVITIES, EXCEPT INSURANCE AND PENSION FUNDING	275.128	501.470	654.319	730.300	842.864	954.690	1.002.058	1.079.891	1.086.986
	Public	36.125	52.946	31.522	53.194	55.854	58.648	64.717	68.500	69.600
	Private	239.003	448.524	622.797	677.106	787.009	896.042	937.341	1.011.391	1.017.386
65	INSURANCE, REINSURANCE AND PENSION FUNDING, EXCEPT COMPULSORY SOCIAL SECURITY	31.871	46.109	64.890	72.953	76.380	82.627	111.161	106.341	119.358
	Public	1.148	1.907	1.961	1.879	2.050	2.240	2.505	2.700	2.800
	Private	30.723	44.202	62.929	71.073	74.330	80.387	108.656	103.641	116.558
66	ACTIVITIES AUXILIARY TO FINANCIAL SERVICES AND INSURANCE ACTIVITIES	12.512	121.119	10.670	22.511	59.735	92.663	69.090	58.698	57.252
	Public	-68	14.926	742	1.111	1.367	1.650	1.840	2.100	2.300
	Private	12.580	106.193	9.929	21.400	58.368	91.013	67.250	56.598	54.952
	TOTAL	319.511	668.698	729.880	825.763	978.978	1.129.980	1.182.309	1.244.930	1.263.596
	Public	37.205	69.779	34.225	56.184	59.271	62.538	69.062	73.300	74.700
	Private	282.306	598.919	695.655	769.579	919.707	1.067.442	1.113.247	1.171.630	1.188.896

FINANCIAL AND INSURANCE ACTIVITIES

TABLE I.4.2.4. EMPLOYMENT BY ECONOMIC ACTIVITY, 1995-2010

(Yearly average number of persons)

Code NACE Rev. 2	Economic Activity	1995	2000	2004	2005	2006	2007	2008	2009	2010 (pr.)
64	FINANCIAL SERVICE ACTIVITIES, EXCEPT INSURANCE AND PENSION FUNDING	8.400	10.500	11.500	11.600	11.900	12.400	12.800	13.000	13.450
	Public	453	493	520	546	456	469	414	410	400
	Private	7.947	10.007	10.980	11.054	11.444	11.931	12.386	12.590	13.050
65	INSURANCE, REINSURANCE AND PENSION FUNDING, EXCEPT COMPULSORY SOCIAL SECURITY	2.980	1.800	1.800	1.900	1.900	2.000	2.000	2.000	1.950
	Public	56	52	43	43	43	43	40	40	40
	Private	2.924	1.748	1.757	1.857	1.857	1.957	1.960	1.960	1.910
66	ACTIVITIES AUXILIARY TO FINANCIAL SERVICES AND INSURANCE ACTIVITIES	950	3.700	2.200	2.100	2.200	2.300	2.300	2.300	2.200
	Public	3	132	151	126	123	120	117	115	100
	Private	947	3.568	2.049	1.974	2.077	2.180	2.183	2.185	2.100
	TOTAL	12.330	16.000	15.500	15.600	16.000	16.700	17.100	17.300	17.600
	Public	512	677	714	715	622	632	571	565	540
	Private	11.818	15.323	14.786	14.885	15.378	16.068	16.529	16.735	17.060

TABLE I.4.2.5. GROSS FIXED CAPITAL FORMATION BY ECONOMIC ACTIVITY, 1995-2009

(€000's)

Code NACE Rev. 2	Economic Activity	1995	2000	2003	2004	2005	2006	2007	2008	2009
64	FINANCIAL SERVICE ACTIVITIES, EXCEPT INSURANCE AND PENSION FUNDING	34.855	34.343	31.409	29.112	19.831	23.826	39.067	33.174	46.500
	Public	2.717	473	1.536	1.903	1.956	2.633	3.180	1.114	1.100
	Private	32.139	33.870	29.873	27.209	17.874	21.193	35.887	32.060	45.400
65	INSURANCE, REINSURANCE AND PENSION FUNDING, EXCEPT COMPULSORY SOCIAL SECURITY	7.860	5.980	7.670	4.442	4.876	5.054	1.775	1.848	1.983
	Public	17	36	89	306	268	268	27	24	25
	Private	7.842	5.944	7.581	4.137	4.608	4.786	1.748	1.824	1.958
66	ACTIVITIES AUXILIARY TO FINANCIAL SERVICES AND INSURANCE ACTIVITIES	0	7.860	784	-48	176	1.041	2.833	4.185	3.483
	Public	0	1.813	275	-113	138	272	935	82	52
	Private	0	6.047	509	64	37	769	1.898	4.103	3.431
	TOTAL	42.715	48.183	39.863	33.506	24.883	29.921	43.675	39.207	51.966
	Public	2.734	2.322	1.900	2.096	2.363	3.173	4.142	1.220	1.177
	Private	39.981	45.861	37.963	31.410	22.520	26.748	39.533	37.987	50.789

TABLE I.4.3.1. MAIN INDICATORS, 1995-2010

Indicator	Unit	1995	2000	2004	2005	2006	2007	2008	2009	2010
GROSS OUTPUT:										
At current prices	€mn	717,8	1.135,4	1.619,0	1.709,9	1.863,9	1.922,4	2.054,9	2.228,2	2.309,4
Rate of growth	%		-2,1	-0,3	5,6	9,0	3,1	6,9	8,4	3,6
VALUE ADDED:										
At current market prices	€mn	578,7	833,5	1.179,0	1.228,7	1.336,6	1.436,9	1.506,9	1.672,4	1.708,6
Rate of growth	%		9,1	3,5	4,2	8,8	7,5	4,9	11,0	2,2
Share of G.D.P.	%	8,1	8,4	9,3	9,1	9,1	9,0	9,0	10,0	10,0
Ratio of value added to gross output at current prices	%	80,6	73,4	72,8	71,9	71,7	74,7	73,3	75,1	74,0
EMPLOYMENT AND EARNINGS:										
(i) <i>Persons engaged</i>	000's	26,0	31,1	33,6	34,6	34,5	35,2	36,2	36,6	37,0
% of total economically active population	%	8,9	9,2	9,1	9,1	8,9	8,9	8,9	9,0	9,0
Index of rates of pay of employees in money terms	1995=100	100,0	137,2	172,9	183,8	196,4	207,2	224,2	234,1	241,6
(iii) <i>Value added at current prices per person engaged</i>	€	22.258	26.801	35.089	35.512	38.742	40.821	41.627	45.694	46.178
FIXED CAPITAL FORMATION										
Buildings and other works	"	100,0	126,1	318,8	219,1	226,1	261,4	238,6	369,8	334,8
Machinery and equipment	"	21,5	27,0	55,5	63,7	65,7	76,0	69,4	81,7	80,7
Vehicles, ships and aircraft	"	3,2	2,4	6,0	4,4	4,5	5,2	4,8	7,0	6,5

I. TRANSPORT, TOURISM, TRADE, OTHER SERVICES
I.4. Other Services
I.4.4. Insurance and Registration of companies

SCOPE

This section presents data on the local insurance sector and on registration of local and foreign business companies.

The data on the local insurance sector presented cover the fund, income and expenditure of the different types of insurance activity such as accident and health, motor vehicle, fire, marine, aviation and transport, general liability, credit and miscellaneous insurance.

The data on registration of local and foreign companies cover among others the number of companies on the register, registrations and name applications of new companies.

COVERAGE

The data is presented for the period 1995 onwards and refers to the Government controlled area only.

SOURCE OF DATA

The data presented on the insurance sector is extracted from the “Report on Insurance in Cyprus”, published by the Insurance Companies’ Control Service. The data has been primarily obtained from the returns submitted for supervisory purposes by the insurance undertakings to the Insurance Companies Control Service, in accordance with the Insurance Services and Other Related Issues Laws of 2002-2008 and the accompanying Regulations of 2002-2004.

The data on registration of companies cover the period since 1995 and were obtained from the Department of the Official Receiver and Registrar of the Ministry of Commerce, Industry and Tourism.

CLASSIFICATION SYSTEM USED

The data on insurance sector is classified and defined according to Insurance Services and Other Related Issues Laws of 2002-2008 and the accompanying Regulations of 2002-2004. The format of the returns has changed since 2003, due to the harmonization of the Cyprus insurance legislation with the European Union legislation.

OTHER RELEVANT PUBLICATIONS AND SOURCES OF INFORMATION

For additional information on insurance sector statistics, reference may be made to the web page of Ministry of Finance (www.mof.gov.cy), under the Directorate “Insurance Companies Control Service” and the “Report on Insurance in Cyprus”.

The annual report of the Department of the Official Receiver and Registrar provides details on the registrations of companies, partnerships and business names.

INSURANCE AND
REGISTRATION OF COMPANIES

TABLE I.4.4.1. GROSS PREMIUMS WRITTEN IN CYPRUS, 2003-2009

(€000's)

	2003	2004	2005	2006	2007	2008	2009
TOTAL	501.967	521.896	557.968	613.429	684.971	752.186	801.700
by type of business							
Life Premiums	264.621	256.165	261.343	280.988	314.473	333.703	347.055
Non-life Premiums	237.345	265.730	296.625	332.441	370.498	418.483	454.645
by type of undertaking							
by life undertakings	260.932	257.860	265.717	288.362	324.062	352.610	373.835
by non-life undertakings	189.865	207.687	231.850	258.696	288.397	321.851	345.759
by composite undertakings	51.169	56.348	60.401	66.371	72.513	77.725	82.106

Source: Insurance Companies Control Service.

Notes: The figures refer to domestic business undertakings only and to business in the Government controlled areas.
For Domestic Business Undertakings which also transact some business abroad, the respective gross premiums written abroad have also been taken in consideration.
The Domestic Business written by EU Insurance Undertakings either through F.O.E. or F.O.S. has not been taken in consideration.

TABLE I.4.4.2. NON-LIFE PREMIUMS WRITTEN, 2003-2009

(€000's)

	2003	2004	2005	2006	2007	2008	2009
TOTAL	237.345	265.730	296.625	332.441	370.498	418.483	454.645
by type of undertaking							
Premiums written by non-life undertakings	189.865	207.687	231.850	258.696	288.397	321.851	345.759
Non-life Premiums written by composite undertakings	26.362	30.599	33.437	35.884	38.536	42.270	44.440
Non-life Premiums written by Life undertakings (Accident and Health)	21.118	27.444	31.337	37.861	43.566	54.362	64.446
by insurance class							
Accident and Health	39.699	45.228	49.563	56.645	63.094	76.515	87.158
Motor Vehicle	107.929	126.218	140.051	150.569	165.970	183.418	195.767
Marine, Aviation and Transport	6.775	6.293	6.327	6.819	7.244	7.596	6.766
Fire and Other Damage to Property	58.142	62.316	69.561	83.393	94.141	105.751	115.332
General Liability	18.027	20.266	24.380	28.178	32.551	36.171	39.754
Credit and Suretyship	354	325	321	246	251	285	327
Miscellaneous	6.421	5.085	6.423	6.590	7.250	8.747	9.541

Source: Insurance Companies Control Service.

Notes: The figures refer to domestic business undertakings only and to business in the Government controlled areas.
For Domestic Business Undertakings which also transact some business abroad, the respective gross premiums written abroad have also been taken in consideration.
The Domestic Business written by EU Insurance Undertakings either through F.O.E. or F.O.S. has not been taken in consideration.

INSURANCE AND
REGISTRATION OF COMPANIES

TABLE I.4.4.3. GROSS LIFE PREMIUMS WRITTEN, 2003-2009

(€000's)

	2003	2004	2005	2006	2007	2008	2009
TOTAL	264.621	256.165	261.343	280.988	314.473	333.703	347.055
Life Premiums written by life undertakings	239.814	230.417	234.379	250.501	280.496	298.455	309.389
Life Premiums written by composite undertakings	24.807	25.749	26.963	30.487	33.977	35.455	37.666

Source: Insurance Companies Control Service.

Note: The figures refer to domestic business only. For Domestic Business Undertakings which also transact some business abroad the respective gross premiums written abroad have also been taken in consideration.

TABLE I.4.4.4. BREAKDOWN OF GROSS LIFE PREMIUMS, 2003-2009

(€000's)

	2003	2004	2005	2006	2007	2008	2009
TOTAL	265.146	257.295	261.343	280.988	314.473	333.703	347.055
Unit-linked	192.561	194.495	194.430	210.358	236.243	246.137	261.128
of which Single	929	996	2.638	5.661	12.862	5.188	6.974
of which Regular	191.632	193.499	191.792	204.697	223.382	240.949	254.154
Non-linked	72.585	62.800	66.912	70.630	78.230	87.566	85.926
of which Single	94	210	328	5	634	800	797
of which Regular	72.491	62.589	66.584	70.625	77.598	86.766	85.129

Source: Insurance Companies Control Service.

Note: The figures refer to domestic business only. For Domestic Business Undertakings which also transact some business abroad the respective gross premiums written abroad have also been taken in consideration.

TABLE I.4.4.5. INSURANCE PREMIUMS TO GDP, 2004-2009

	Unit	2004	2005	2006	2007	2008	2009
GDP	€000's	12.626.223	13.432.341	14.286.813	15.596.285	17.247.800	16.945.704
Life Premiums written	€000's	256.165	259.219	277.692	309.530	324.560	336.587
Ratio of Life Premiums to GDP	%	2,02	1,93	1,94	2,02	1,88	1,99
Non-life Premiums written	€000's	265.730	296.625	325.765	362.815	409.098	438.718
Ratio of Non-life Premiums to GDP	%	2,10	2,21	2,28	2,37	2,37	2,59
Ratio of Aggregate Premiums to GDP	%	4,12	4,14	4,22	4,39	4,25	4,58

Source: Insurance Companies Control Service.

Notes: The figures refer to domestic business only. Any premiums produced outside Cyprus by domestic business undertakings and any premiums produced by EU Insurance Undertakings which are transacting business in Cyprus through F.O.E. or F.O.S. are not included in this table.

TABLE I.4.4.6. PREMIUMS WRITTEN PER CAPITA, 2004-2009

	Unit	2004	2005	2006	2007	2008	2009
Population	000's	749,2	766,4	778,7	789,3	796,9	796,9
Life Premiums written	€000's	256.165	259.219	277.692	309.530	324.560	324.560
Life Premiums per capita	€	342	338	357	395	408	408
Non-life Premiums written	€000's	265.730	296.625	325.765	362.815	409.098	409.098
Non-life Premiums per capita	€	355	387	419	461	513	513
Aggregate Premiums per capita	€	697	724	776	856	921	921

Source: Insurance Companies Control Service.

Notes: The figures refer to domestic business only. Any premiums produced outside Cyprus by domestic business undertakings and any premiums produced by EU Insurance Undertakings which are transacting business in Cyprus through F.O.E. or F.O.S. are not included in this table.

TABLE I.4.4.7. DOMESTIC BUSINESS UNDERTAKINGS, 2004-2009

(€000's)

Description of investments that cover technical reserves of domestic business undertakings		31/12/2004	31/12/2005	31/12/2006	31/12/2007	31/12/2008	31/12/2009
		Debt securities					
Fixed interest							
Approved securities	1	384.328	457.874	473.100	493.239	445.517	459.516
Other securities	2	9.163	8.509	26.222	20.198	18.911	34.261
Other than fixed interest							
Approved securities	3	9.524	7.159	7.426	7.575	3.619	3.235
Other securities	4	55.121	30.827	46.590	52.128	47.765	45.059
Shares in companies other than group undertakings							
Listed	5	116.574	173.590	290.707	363.125	181.403	216.287
Unlisted	6	2.823	2.365	1.553	941	140	1.315
Other variable yield securities	7	1.111	2.073	2.259	1.179	1.853	0
Money market bills, certificates of deposit and similar instruments	8	25.320	453	171	190	2.489	0
Units or other beneficial interests in collective investment funds							
Falling within UCITS Directive	9	104.209	139.313	171.154	193.478	202.740	305.425
Other	10	10.303	13.961	14.284	18.052	9.493	28.245
Beneficial interests in limited partnerships	11	0	9	0	0	0	0
Deposits with approved credit institutions							
Short term deposits	12	61.183	55.994	59.095	81.141	69.715	39.140
Other deposits	13	181.252	124.624	257.666	210.634	206.537	260.892
Loans secured by mortgages	14	30.589	51.108	20.201	14.111	13.294	10.626
Loans secured on policies of insurance	15	85.799	64.413	83.363	76.593	65.554	57.535
Other loans							
Secured	16	1.854	23.459	1.801	0	0	0
Unsecured	17	328	557	728	424	434	413
Rights under derivative contracts	18	1.172	931	1.565	144	3.459	1.351
Investments in related undertakings							
Insurance companies							
Shares	19	0	0	0	0	0	0
Debts	20	0	0	22	0	0	0
Other companies							
Shares	21	12.256	2.098	15.834	6.629	5.757	3.885
Debts	22	11.260	7.477	15.810	17.959	23.651	22.648
Investments in group undertakings other than related undertakings							
Insurance companies							
Shares	23	1.415	1.457	2.407	413	235	0
Debts	24	598	598	598	601	600	0
Other companies							
Shares	25	49.136	98.362	180.932	105.924	16.834	29.800
Debts	26	114.825	200.773	150.249	296.138	329.306	305.509

(cont'd)

INSURANCE AND
REGISTRATION OF COMPANIES

TABLE I.4.4.7(cont'd). DOMESTIC BUSINESS UNDERTAKINGS, 2004-2009

(€000's)

Description of investments that cover technical reserves of domestic business undertakings		31/12/2004	31/12/2005	31/12/2006	31/12/2007	31/12/2008	31/12/2009
Land	27	125.410	119.594	138.879	138.797	153.451	158.116
Reversionary interests	28	80	0	0	0	0	0
Equipment	29	967	825	865	921	928	348
Debtors							
Outstanding premiums	30	27.380	27.027	30.242	28.915	33.071	32.022
Owed by intermediaries	31	10.392	11.249	10.086	13.735	18.503	24.399
Owed by reinsurers	32	810	289	969	1.675	488	687
Other	33	1.177	969	940	1.556	1.582	7.411
Reinsurers' share of technical provisions							
Provision for unearned premiums	34	26.981	28.520	39.187	45.178	52.417	54.982
Claims outstanding	35	44.458	65.255	61.014	63.339	65.041	94.019
Provision for unexpired risks	36	1.264	1.784	1.726	1.897	2.572	2.051
Other	37	0	0	0	0	0	0
Deferred acquisition costs	38	15.039	15.420	18.019	21.163	22.848	26.562
Accrued interest and rent	39	7.087	8.468	11.145	13.246	12.882	14.289
Other prepayments and accrued income	40	144	106	226	504	1.174	1.003
Cash	41	388	311	350	209	44	66
Other assets	42	610	1.490	1.056	17.791	10.953	2.886
Total (1 to 42)	43	1.506.624	1.749.288	2.138.438	2.309.740	2.025.263	2.243.983
Reductions for counter party exposure in accordance with the Orders of Approved Investments of the Minister of Finance	44	3.123	3.417	12.731	240	0	0
Total admissible assets (43 - 44)	45	1.503.501	1.745.871	2.125.707	2.309.501	2.025.263	2.243.983

Source: Insurance Companies Control Service.

Note: The figures refer to domestic business undertakings only, and include both life and non-life business.

INSURANCE AND
REGISTRATION OF COMPANIES

TABLE I.4.4.8. MAIN INDICATORS OF THE COMPANIES SECTION, 1995-2010

Indicator	1995	2000	2004	2005	2006	2007	2008	2009	2010
Companies on the register	66.818	96.272	125.361	137.636	155.846	184.133	207.614	221.089	237.372
New registrations ¹	8.535	9.362	11.586	14.494	20.280	29.016	24.453	16.101	19.278
Name applications for new companies	27.157	28.822	34.218	38.003	49.368	59.285	48.506	38.456	41.734
Certified copies issued	85.694	101.423	154.092	189.933	257.166	344.228	354.996	281.362	301.478
Inquiries on companies information-searches	33.739	48.266	55.585	57.393	60.151	57.277	66.275	74.660	78.001
Annual reports submitted by companies	26.248	39.007	47.804	34.572	35.032	35.341	37.513	46.763	54.585
Filing of other documents submitted by companies	33.381	48.736	72.412	81.347	115.736	160.684	183.872	124.478	133.237

Note: 1. This number includes all types of limited companies.

Source: Website of the Department of Registrar of Companies and Official Receiver, Ministry of Commerce, Industry and Tourism (<http://www.mcit.gov.cy>).

TABLE I.4.4.9. REGISTRATION OF BUSINESS NAMES AND PARTNERSHIPS AND OVERSEAS COMPANIES, 1995-2010

Type of companies	1995	2000	2001	2002	2003	2004	2005	2006	2007	2008	2009	2010
Business names and Partnerships	1.296	1.355	1.618	1.496	1.508	1.627	1.836	1.824	1.695	1.637	1.575	1.421
Overseas Companies	64	240	205	132	111	114	119	127	117	95	73	86

Source: Website of the Department of Registrar of Companies and Official Receiver, Ministry of Commerce, Industry and Tourism (<http://www.mcit.gov.cy>).

J. SCIENCE AND TECHNOLOGY

- J.1. Research and Development
- J.2. Innovation
- J.3. Information Society

J. SCIENCE AND TECHNOLOGY

J.1. Research and Development

SCOPE

This section provides data on scientific research and experimental development (R & D) pertaining to the personnel engaged in, expenditures devoted to and sources of funding of R & D activities.

COVERAGE

The data presented in this section refer to scientific research and experimental development for all economic activities in the Government controlled area only.

The data have been compiled in accordance with the definitions, concepts and methodology of the “Frascati Manual”, developed by the Organisation for Economic Co-operation and Development (OECD). It forms the proposed standard practice for surveys of R & D and is also used by the Statistical Office of the European Union (Eurostat). The “Frascati Manual” defines scientific research and experimental development as creative work undertaken on a systematic basis in order to increase the stock of knowledge of man, culture and society and the use of this stock of knowledge to devise new applications. R & D is distinguished from a wide range of related activities with a scientific and technological base. These related activities may be closely linked to R & D in terms of operations, institutions and personnel, but they do not form R & D as long as they are lacking an appreciable element of novelty.

Three types of R & D activity can be identified:

Basic research: experimental or theoretical work undertaken primarily to acquire new knowledge of the underlying foundation of phenomena and observable facts, without any particular application or use in view.

Applied research: original investigation undertaken in order to acquire new knowledge. It is, however, directed primarily towards a specific practical aim or objective.

Experimental development: systematic work, drawing on existing knowledge gained from research and practical experience, that is directed towards producing new materials, products or devices, installing new processes, systems and services or improving substantially those already produced or installed.

SOURCES OF DATA AND CHRONOLOGY OF SERIES

The data have been compiled from the findings of the surveys of research and development, carried out in 1992 (covering the years 1991 and 1992) and on an annual basis as from 1998 onwards.

CLASSIFICATION SYSTEM USED

Economic units engaging in R & D activities have been classified in one of the four institutional sectors (government, business enterprise, higher education and private non-profit) on the basis of the recommendations of the “Frascati Manual”.

Business enterprises were classified according to their major kind of economic activity, on the basis of their principal category of goods/services produced/offered. The Statistical Classification of Economic Activities NACE Rev. 2, developed by Eurostat, has been used.

DEFINITIONS OF TERMS USED

R & D expenditure comprises all expenditures (current and capital) performed within a statistical unit or sector of the economy, whatever the source of funds. Expenditures made outside the statistical unit or sector but in support of R & D are also included.

R & D personnel comprises all persons employed directly on R & D, as well as those providing direct services such as R & D managers, administrators and clerical staff. R & D personnel can be distinguished into three categories: researchers, technicians and other supporting staff.

Researcher is the professional engaged in the conception and the creation of new knowledge, products, processes, methods and systems and in the management of the projects concerned.

Technician is the person who participates in R & D by performing scientific and technical tasks, normally under the supervision of researchers, e.g. computer programmer, laboratory assistant, designer, etc.

Other supporting staff includes the persons who participate in R & D projects by performing various tasks indispensable for their completion, e.g. secretarial and clerical staff, labourers, administrators, etc.

Full-time Equivalent (F.T.E.) expresses the total time devoted to research by a person during one year. One F.T.E. may be thought of as one person-year which corresponds to one person working full-time on R & D during one year.

OTHER RELEVANT PUBLICATIONS & SOURCES OF INFORMATION

Further information can be found in the report "Research and Development Statistics" of the Statistical Service, issued for the years 1991-1992 and annually as from 1998 onwards.

TABLE J.I.1. MAIN RESEARCH AND DEVELOPMENT INDICATORS, 1991-2009

Indicator	Unit	1991	1992	1998	1999	2000	2001	2002	2003	2004	2005	2006	2007	2008	2009
R & D EXPENDITURE	€000's	8.261	9.531	18.424	21.216	24.037	27.051	33.217	40.892	46.508	54.438	61.352	70.058	73.365	82.988
- as percentage of GDP	%	0,18	0,18	0,22	0,24	0,25	0,26	0,30	0,35	0,37	0,41	0,43	0,44	0,43	0,49
- by sector of performance	€000's														
Government	"	6.838	7.971	10.340	10.475	11.196	12.292	13.541	15.555	16.796	17.312	17.576	16.917	16.809	16.942
Business enterprises	"	1.261	1.377	2.595	4.292	5.122	5.240	6.742	8.782	9.898	11.988	13.954	16.035	16.732	16.434
Higher education	"	10	17	4.596	5.095	5.956	7.068	9.792	13.407	16.374	21.199	25.308	31.720	32.068	38.278
Private non-profit	"	152	166	892	1.353	1.762	2.450	3.142	3.147	3.441	3.940	4.514	5.386	7.756	11.334
- by type of expenditure															
Labour costs	"	5.758	6.544	12.722	14.766	16.216	17.947	22.193	26.835	28.913	32.474	34.801	37.371	41.530	45.791
Other current expenditure	"	1.124	1.668	3.691	4.477	4.948	6.129	7.320	9.830	12.765	16.546	21.402	26.078	24.869	26.772
Capital expenditure	"	1.379	1.319	2.011	1.973	2.872	2.975	3.704	4.227	4.830	5.418	5.150	6.609	6.966	10.425
- by type of research															
(current expenditure only)															
Basic research	"	3.533	3.747	4.090	4.275	5.293	7.139	8.357	10.038	11.277	12.815	13.301	16.510
Applied research	"	9.835	11.292	12.987	14.959	18.125	21.108	23.092	27.018	31.283	38.114	40.357	42.862
Experimental development	"	3.045	4.203	4.087	4.842	6.095	8.418	10.229	11.964	13.643	12.520	12.741	13.191
- by field of science															
Natural sciences	"	1.671	1.881	5.527	7.379	8.232	10.363	13.469	15.700	18.631	18.731	20.807	23.136	26.737	33.423
Engineering and technology	"	1.073	1.215	1.220	1.567	1.979	2.472	3.380	5.655	6.952	9.845	12.087	15.249	14.874	16.603
Medical sciences	"	171	203	690	1.000	1.155	1.227	1.358	1.823	1.961	2.595	3.564	3.768	3.980	3.161
Agricultural sciences	"	4.354	4.784	6.322	6.209	6.634	6.265	6.631	7.256	7.573	10.086	9.842	10.340	9.434	10.179
Social sciences	"	567	863	2.575	2.857	3.680	4.294	5.408	6.505	7.328	8.892	10.322	12.227	12.948	14.567
Humanities	"	425	584	2.090	2.204	2.356	2.430	2.971	3.952	4.063	4.289	4.731	5.338	5.392	5.055
- by source of funds															
Direct government sector	"	6.711	7.877	10.082	10.771	11.567	12.989	14.894	16.835	20.382	24.677	27.954	30.022	29.350	37.823
Government university funds	"	0	0	3.525	3.769	4.429	4.735	5.584	7.728	9.418	11.789	12.874	15.201	17.655	19.436
Business enterprises	"	1.261	1.353	2.529	3.687	4.210	4.133	5.785	8.138	8.796	9.122	9.785	11.509	13.075	13.052
Higher education	"	0	0	128	390	454	803	1.269	1.563	1.821	2.266	2.503	1.975	2.000	2.288
Private non-profit	"	84	121	680	972	1.116	972	670	947	728	636	805	1.159	537	377
Abroad	"	205	179	1.480	1.627	2.260	3.419	5.015	5.681	5.363	5.948	7.431	10.192	10.748	10.012

(cont'd)

TABLE J.1.1 (cont'd). MAIN RESEARCH AND DEVELOPMENT INDICATORS, 1991-2009

Indicator	Unit	1991	1992	1998	1999	2000	2001	2002	2003	2004	2005	2006	2007	2008	2009	
R & D PERSONNEL	Head Count	1.292	1.520	1.630	1.733	1.937	2.102	2.235	2.470	2.534	2.495	2.475	2.591	
	F.T.E.	341	366	564	681	680	690	822	922	1.017	1.157	1.226	1.244	1.201	1.266	
- by sector of performance																
Government	"	287	307	347	374	348	354	376	370	352	366	353	326	284	256	
Business enterprises	"	47	51	77	135	145	144	187	217	224	261	310	296	327	327	
Higher education	"	2	2	115	126	138	144	206	271	368	444	466	510	478	546	
Private non-profit	"	5	6	25	47	49	48	54	64	72	86	96	113	112	137	
- by occupation																
Researchers	"	135	147	237	278	304	333	435	490	583	682	748	799	806	873	
Technicians	"	153	165	168	198	195	187	206	238	243	273	270	266	233	230	
Other supporting staff	"	53	54	159	205	182	170	181	194	191	201	207	179	161	163	
- by gender																
Men	"	371	426	432	432	510	572	620	715	761	772	736	750	
Women	"	194	255	248	258	312	350	397	442	465	472	464	516	
- by level of qualification																
PhD degree holders	"	144	149	170	177	212	227	265	290	325	369	405	427	
Post-graduate degree holders	"	73	90	96	116	159	216	284	345	368	385	355	372	
University degree holders	"	64	107	105	104	141	175	176	216	237	221	229	265	
Other post secondary diplomas	"	26	35	36	40	42	45	49	55	60	60	58	66	
Secondary education	"	167	211	195	194	210	208	197	199	199	167	126	115	
Primary education	"	90	89	78	59	58	51	46	52	37	42	27	22	
- by field of science																
Natural sciences	"	72	83	160	198	208	227	295	318	370	419	447	419	413	477	
Engineering and technology	"	43	48	42	47	58	61	81	125	151	188	226	241	249	248	
Medical sciences	"	6	7	13	34	33	29	34	48	49	48	62	62	73	73	
Agricultural sciences	"	182	185	210	260	220	224	229	224	204	217	193	197	156	150	
Social sciences	"	18	22	78	74	92	100	127	140	160	188	199	229	219	237	
Humanities	"	20	21	61	69	70	48	57	67	82	97	98	96	91	81	

TABLE J.1.2a. R & D PERSONNEL BY OCCUPATION AND GENDER, 2002-2009

(Head Count)

Sector of Performance	Researchers			Technicians			Other Supporting Staff			Total		
	Men	Women	Total	Men	Women	Total	Men	Women	Total	Men	Women	Total
<u>2002</u>												
Government	147	72	219	154	122	276	122	133	255	423	327	750
Business enterprises	221	70	291	92	24	116	30	74	104	343	168	511
Higher education	310	136	446	17	2	19	6	23	29	333	161	494
Private non-profit	38	20	58	26	52	78	14	32	46	78	104	182
Total	716	298	1.014	289	200	489	172	262	434	1.177	760	1.937
<u>2003</u>												
Government	130	87	217	164	96	260	127	120	247	421	303	724
Business enterprises	199	57	256	134	45	179	43	89	132	376	191	567
Higher education	383	172	555	16	5	21	3	22	25	402	199	601
Private non-profit	40	21	61	38	64	102	17	30	47	95	115	210
Total	752	337	1.089	352	210	562	190	261	451	1.294	808	2.102
<u>2004</u>												
Government	124	88	212	151	94	245	128	120	248	403	302	705
Business enterprises	199	58	257	150	44	194	29	91	120	378	193	571
Higher education	472	231	703	18	12	30	4	20	24	494	263	757
Private non-profit	38	16	54	41	65	106	12	30	42	91	111	202
Total	833	393	1.226	360	215	575	173	261	434	1.366	869	2.235
<u>2005</u>												
Government	124	98	222	155	99	254	130	118	248	409	315	724
Business enterprises	246	71	317	156	45	201	37	79	116	439	195	634
Higher education	537	270	807	26	18	44	8	26	34	571	314	885
Private non-profit	53	25	78	46	59	105	12	32	44	111	116	227
Total	960	464	1.424	383	221	604	187	255	442	1.530	940	2.470
<u>2006</u>												
Government	135	99	234	139	107	246	123	110	233	397	316	713
Business enterprises	269	76	345	151	46	197	42	85	127	462	207	669
Higher education	554	276	830	27	20	47	13	28	41	594	324	918
Private non-profit	57	31	88	41	61	102	11	33	44	109	125	234
Total	1.015	482	1.497	358	234	592	189	256	445	1.562	972	2.534
<u>2007</u>												
Government	126	99	225	124	117	241	104	94	198	354	310	664
Business enterprises	267	77	344	129	42	171	41	48	89	437	167	604
Higher education	578	293	871	33	24	57	16	28	44	627	345	972
Private non-profit	61	31	92	45	68	113	14	36	50	120	135	255
Total	1.032	500	1.532	331	251	582	175	206	381	1.538	957	2.495
<u>2008</u>												
Government	125	99	224	106	113	219	104	92	196	335	304	639
Business enterprises	282	95	377	141	43	184	35	42	77	458	180	638
Higher education	580	295	875	27	22	49	20	22	42	627	339	966
Private non-profit	56	33	89	36	61	97	12	34	46	104	128	232
Total	1.043	522	1.565	310	239	549	171	190	361	1.524	951	2.475
<u>2009</u>												
Government	108	93	201	94	106	200	78	81	159	280	280	560
Business enterprises	287	108	395	140	44	184	27	38	65	454	190	644
Higher education	626	360	986	32	29	61	28	43	71	686	432	1.118
Private non-profit	72	42	114	30	67	97	17	41	58	119	150	269
Total	1.093	603	1.696	296	246	542	150	203	353	1.539	1.052	2.591

TABLE J.1.2b. R & D PERSONNEL BY OCCUPATION AND GENDER, 2002-2009

(Full Time Equivalent)

Sector of Performance	Researchers			Technicians			Other Supporting Staff			Total		
	Men	Women	Total	Men	Women	Total	Men	Women	Total	Men	Women	Total
<u>2002</u>												
Government	67,9	35,8	103,7	80,7	52,8	133,5	74,0	64,4	138,4	222,6	153,0	375,6
Business enterprises	84,1	33,3	117,4	33,9	11,9	45,8	6,3	17,6	23,9	124,3	62,8	187,1
Higher education	132,6	61,6	194,2	4,0	0,6	4,6	2,0	4,9	6,9	138,6	67,1	205,7
Private non-profit	13,4	6,0	19,4	7,9	14,5	22,4	3,5	8,5	12,0	24,8	29,0	53,8
Total	298,0	136,7	434,7	126,5	79,8	206,3	85,8	95,4	181,2	510,3	311,9	822,2
<u>2003</u>												
Government	65,5	43,0	108,5	76,3	40,6	116,9	73,2	71,7	144,9	215,0	155,3	370,3
Business enterprises	75,4	27,3	102,7	59,6	25,5	85,1	8,3	20,5	28,8	143,3	73,3	216,6
Higher education	177,3	78,7	256,0	4,8	2,8	7,6	0,9	6,9	7,8	183,0	88,4	271,4
Private non-profit	14,9	7,5	22,4	11,1	17,8	28,9	4,3	8,0	12,3	30,3	33,3	63,6
Total	333,1	156,5	489,6	151,8	86,7	238,5	86,7	107,1	193,8	571,6	350,3	921,9
<u>2004</u>												
Government	57,5	46,2	103,7	65,3	41,0	106,3	74,3	68,0	142,3	197,1	155,2	352,3
Business enterprises	78,8	29,0	107,8	62,7	23,1	85,8	7,4	23,0	30,4	148,9	75,1	224,0
Higher education	233,3	115,3	348,6	5,9	6,5	12,4	1,0	6,3	7,3	240,2	128,1	368,3
Private non-profit	16,4	6,0	22,4	14,6	24,2	38,8	2,7	8,0	10,7	33,7	38,2	71,9
Total	386,0	196,5	582,5	148,5	94,8	243,3	85,4	105,3	190,7	619,9	396,6	1.016,5
<u>2005</u>												
Government	59,0	48,1	107,1	71,9	39,1	111,0	80,5	67,3	147,8	211,4	154,5	365,9
Business enterprises	93,8	35,8	129,6	73,1	23,9	97,0	12,5	21,8	34,3	179,4	81,5	260,9
Higher education	273,9	140,2	414,1	10,8	9,4	20,2	1,7	7,8	9,5	286,4	157,4	443,8
Private non-profit	16,7	14,8	31,5	19,1	26,0	45,1	1,6	7,7	9,3	37,4	48,5	85,9
Total	443,4	238,9	682,3	174,9	98,4	273,3	96,3	104,6	200,9	714,6	441,9	1.156,5
<u>2006</u>												
Government	63,6	47,5	111,1	58,0	42,7	100,7	78,1	63,2	141,3	199,7	153,4	353,1
Business enterprises	119,6	41,2	160,8	79,4	24,3	103,7	17,1	28,7	45,8	216,1	94,2	310,3
Higher education	288,1	146,5	434,6	11,1	10,0	21,1	2,5	8,0	10,5	301,7	164,5	466,2
Private non-profit	23,0	18,4	41,4	18,4	26,4	44,8	1,7	8,0	9,7	43,1	52,8	95,9
Total	494,3	253,6	747,9	166,9	103,4	270,3	99,4	107,9	207,3	760,6	464,9	1.225,5
<u>2007</u>												
Government	56,4	48,4	104,8	57,1	46,9	104,0	67,6	49,4	117,0	181,1	144,7	325,8
Business enterprises	136,5	45,9	182,4	57,5	24,3	81,8	15,0	16,4	31,4	209,0	86,6	295,6
Higher education	305,7	159,2	464,9	16,7	13,5	30,2	4,4	10,2	14,6	326,8	182,9	509,7
Private non-profit	29,0	18,2	47,2	22,0	28,2	50,2	4,5	11,1	15,6	55,5	57,5	113,0
Total	527,6	271,7	799,3	153,3	112,9	266,2	91,5	87,1	178,6	772,4	471,7	1.244,1
<u>2008</u>												
Government	53,7	53,3	107,0	34,9	43,4	78,3	55,7	42,6	98,3	144,3	139,3	283,6
Business enterprises	147,4	61,3	208,7	64,3	25,5	89,8	11,3	16,9	28,2	223,0	103,7	326,7
Higher education	294,5	144,1	438,6	13,8	11,2	25,0	6,7	7,7	14,4	315,0	163,0	478,0
Private non-profit	29,4	22,5	51,9	18,7	21,3	40,0	6,0	14,5	20,5	54,1	58,3	112,4
Total	525,0	281,2	806,2	131,7	101,4	233,1	79,7	81,7	161,4	736,4	464,3	1.200,7
<u>2009</u>												
Government	52,0	47,9	99,9	32,3	36,9	69,2	45,9	40,6	86,5	130,2	125,4	255,6
Business enterprises	147,1	63,5	210,6	69,0	23,3	92,3	9,0	15,0	24,0	225,1	101,8	326,9
Higher education	304,3	187,7	492,0	15,7	14,4	30,1	5,8	18,3	24,1	325,8	220,4	546,2
Private non-profit	41,8	28,5	70,3	15,8	22,8	38,6	11,2	17,4	28,6	68,8	68,7	137,5
Total	545,2	327,6	872,8	132,8	97,4	230,2	71,9	91,3	163,2	749,9	516,3	1.266,2

RESEARCH AND DEVELOPMENT

TABLE J.1.3a. R & D PERSONNEL BY LEVEL OF QUALIFICATION, 2002-2009

(Head Count)

Sector of Performance	PhD Holders	Post-graduate Degree Holders	University Degree Holders	Other Post Secondary Diplomas	Secondary Education	Primary Education	Total
<u>2002</u>							
Government	74	108	108	41	341	78	750
Business enterprises	77	125	142	61	90	16	511
Higher education	299	131	31	22	11	0	494
Private non-profit	43	43	49	32	15	0	182
Total	493	407	330	156	457	94	1.937
<u>2003</u>							
Government	70	101	113	55	302	83	724
Business enterprises	52	132	202	65	101	15	567
Higher education	347	201	24	23	6	0	601
Private non-profit	52	37	67	39	15	0	210
Total	521	471	406	182	424	98	2.102
<u>2004</u>							
Government	73	123	98	48	293	70	705
Business enterprises	58	137	204	72	90	10	571
Higher education	403	280	42	18	14	0	757
Private non-profit	46	40	62	39	15	0	202
Total	580	580	406	177	412	80	2.235
<u>2005</u>							
Government	76	128	117	58	271	74	724
Business enterprises	78	166	232	77	74	7	634
Higher education	442	334	66	27	16	0	885
Private non-profit	54	57	64	36	16	0	227
Total	650	685	479	198	377	81	2.470
<u>2006</u>							
Government	85	136	124	63	251	54	713
Business enterprises	87	184	250	77	64	7	669
Higher education	463	333	73	31	18	0	918
Private non-profit	60	59	63	35	17	0	234
Total	695	712	510	206	350	61	2.534
<u>2007</u>							
Government	85	129	106	68	220	56	664
Business enterprises	106	185	190	60	51	12	604
Higher education	522	309	95	36	10	0	972
Private non-profit	57	70	71	43	14	0	255
Total	770	693	462	207	295	68	2.495
<u>2008</u>							
Government	83	137	116	71	187	45	639
Business enterprises	117	198	215	56	48	4	638
Higher education	551	286	86	39	4	0	966
Private non-profit	71	59	58	33	11	0	232
Total	822	680	475	199	250	49	2.475
<u>2009</u>							
Government	73	136	102	50	168	31	560
Business enterprises	117	208	227	55	34	3	644
Higher education	620	279	141	71	7	0	1.118
Private non-profit	94	68	63	35	9	0	269
Total	904	691	533	211	218	34	2.591

RESEARCH AND DEVELOPMENT

TABLE J.1.3b. R & D PERSONNEL BY LEVEL OF QUALIFICATION, 2002-2009

(Full Time Equivalent)

Sector of Performance	PhD Holders	Post-graduate Degree Holders	University Degree Holders	Other Post Secondary Diplomas	Secondary Education	Primary Education	Total
<u>2002</u>							
Government	46,1	40,6	43,7	12,2	178,8	54,2	375,6
Business enterprises	27,3	47,3	65,9	16,6	25,9	4,1	187,1
Higher education	126,6	57,7	16,3	3,4	1,7	0,0	205,7
Private non-profit	12,4	13,3	15,2	9,6	3,3	0,0	53,8
Total	212,4	158,9	141,1	41,8	209,7	58,3	822,2
<u>2003</u>							
Government	42,6	43,4	46,0	12,5	178,1	47,7	370,3
Business enterprises	23,0	52,7	96,1	15,2	26,1	3,5	216,6
Higher education	145,8	107,5	11,6	6,2	0,3	0,0	271,4
Private non-profit	15,7	12,3	20,9	11,3	3,4	0,0	63,6
Total	227,1	215,9	174,6	45,2	207,9	51,2	921,9
<u>2004</u>							
Government	39,9	51,4	35,5	14,8	167,1	43,6	352,3
Business enterprises	27,1	55,8	98,3	16,9	23,6	2,3	224,0
Higher education	177,9	160,5	22,1	5,6	2,2	0,0	368,3
Private non-profit	20,6	16,1	19,9	11,2	4,1	0,0	71,9
Total	265,5	283,8	175,8	48,5	197,0	45,9	1.016,5
<u>2005</u>							
Government	40,8	51,1	42,1	16,1	165,0	50,8	365,9
Business enterprises	31,3	67,9	112,0	20,6	27,7	1,4	260,9
Higher education	196,4	200,6	36,4	7,6	2,8	0,0	443,8
Private non-profit	21,0	25,4	25,0	10,5	4,0	0,0	85,9
Total	289,5	345,0	215,5	54,8	199,5	52,2	1.156,5
<u>2006</u>							
Government	41,0	55,1	42,8	18,6	160,2	35,4	353,1
Business enterprises	45,5	81,6	128,2	22,6	31,1	1,3	310,3
Higher education	211,2	202,7	40,9	8,4	3,0	0,0	466,2
Private non-profit	27,5	28,9	24,6	10,6	4,3	0,0	95,9
Total	325,2	368,3	236,5	60,2	198,6	36,7	1.225,5
<u>2007</u>							
Government	38,5	54,8	35,1	19,5	140,5	37,4	325,8
Business enterprises	61,3	96,1	94,2	18,9	21,0	4,1	295,6
Higher education	242,4	195,4	61,1	9,4	1,4	0,0	509,7
Private non-profit	27,1	39,1	30,7	12,1	4,0	0,0	113,0
Total	369,3	385,4	221,1	59,9	166,9	41,5	1.244,1
<u>2008</u>							
Government	43,9	57,7	38,7	16,1	101,4	25,8	283,6
Business enterprises	64,0	105,4	115,0	20,7	20,0	1,6	326,7
Higher education	255,5	157,1	53,3	11,7	0,4	0,0	478,0
Private non-profit	42,0	35,1	22,0	9,0	4,3	0,0	112,4
Total	405,4	355,3	229,0	57,5	126,1	27,4	1.200,7
<u>2009</u>							
Government	39,5	57,2	33,4	10,1	94,6	20,8	255,6
Business enterprises	62,0	109,2	120,3	20,0	14,1	1,3	326,9
Higher education	268,4	162,3	88,6	24,7	2,2	0,0	546,2
Private non-profit	56,9	43,3	22,7	10,8	3,8	0,0	137,5
Total	426,8	372,0	265,0	65,6	114,7	22,1	1.266,2

TABLE J.1.4a. WOMEN R & D PERSONNEL BY LEVEL OF QUALIFICATION, 2002-2009

(Head Count)

Sector of Performance	PhD Holders	Post-graduate Degree Holders	University Degree Holders	Other Post Secondary Diplomas	Secondary Education	Primary Education	Total
<u>2002</u>							
Government	28	35	67	20	143	34	327
Business enterprises	16	31	42	35	37	7	168
Higher education	72	56	13	12	8	0	161
Private non-profit	16	23	34	24	7	0	104
Total	132	145	156	91	195	41	760
<u>2003</u>							
Government	27	41	71	17	117	30	303
Business enterprises	10	28	61	38	48	6	191
Higher education	84	87	10	12	6	0	199
Private non-profit	21	19	42	26	7	0	115
Total	142	175	184	93	178	36	808
<u>2004</u>							
Government	29	49	65	16	115	28	302
Business enterprises	11	32	60	42	47	1	193
Higher education	101	122	22	11	7	0	263
Private non-profit	16	20	39	29	7	0	111
Total	157	223	186	98	176	29	869
<u>2005</u>							
Government	32	55	79	22	98	29	315
Business enterprises	13	38	62	45	36	1	195
Higher education	117	137	35	17	8	0	314
Private non-profit	14	29	38	27	8	0	116
Total	176	259	214	111	150	30	940
<u>2006</u>							
Government	39	61	74	21	100	21	316
Business enterprises	12	40	76	46	32	1	207
Higher education	122	139	36	18	9	0	324
Private non-profit	16	32	42	27	8	0	125
Total	189	272	228	112	149	22	972
<u>2007</u>							
Government	44	64	69	27	82	24	310
Business enterprises	17	34	55	33	23	5	167
Higher education	142	131	46	19	7	0	345
Private non-profit	13	35	46	35	6	0	135
Total	216	264	216	114	118	29	957
<u>2008</u>							
Government	39	69	77	28	71	20	304
Business enterprises	20	44	62	31	22	1	180
Higher education	146	132	40	19	2	0	339
Private non-profit	22	32	39	29	6	0	128
Total	227	277	218	107	101	21	951
<u>2009</u>							
Government	36	73	68	19	68	16	280
Business enterprises	20	53	69	31	17	0	190
Higher education	177	131	78	42	4	0	432
Private non-profit	30	37	47	32	4	0	150
Total	263	294	262	124	93	16	1.052

RESEARCH AND DEVELOPMENT

TABLE J.1.4b. WOMEN R & D PERSONNEL BY LEVEL OF QUALIFICATION, 2002-2009

(Full Time Equivalent)

Sector of Performance	PhD Holders	Post-graduate Degree Holders	University Degree Holders	Other Post Secondary Diplomas	Secondary Education	Primary Education	Total
<u>2002</u>							
Government	16,7	14,1	26,6	6,4	66,7	22,5	153,0
Business enterprises	8,0	12,4	20,8	8,5	11,6	1,5	62,8
Higher education	30,6	25,6	7,7	2,3	0,9	0,0	67,1
Private non-profit	4,4	6,5	9,6	6,9	1,6	0,0	29,0
Total	59,7	58,6	64,7	24,1	80,8	24,0	311,9
<u>2003</u>							
Government	14,7	17,3	29,2	2,3	73,9	17,9	155,3
Business enterprises	5,8	11,9	29,6	8,1	17,0	0,9	73,3
Higher education	34,2	44,4	5,4	4,1	0,3	0,0	88,4
Private non-profit	6,2	5,7	12,3	7,4	1,7	0,0	33,3
Total	60,9	79,3	76,5	21,9	92,9	18,8	350,3
<u>2004</u>							
Government	16,1	20,9	26,1	4,5	69,9	17,7	155,2
Business enterprises	6,3	14,2	28,8	8,9	16,5	0,4	75,1
Higher education	44,8	65,9	12,5	3,8	1,1	0,0	128,1
Private non-profit	7,1	7,8	12,0	8,9	2,4	0,0	38,2
Total	74,3	108,8	79,4	26,1	89,9	18,1	396,6
<u>2005</u>							
Government	17,7	22,3	29,2	5,1	59,4	20,8	154,5
Business enterprises	6,6	16,4	29,9	12,5	15,7	0,4	81,5
Higher education	51,9	77,9	21,1	5,1	1,4	0,0	157,4
Private non-profit	7,1	15,9	14,3	8,8	2,4	0,0	48,5
Total	83,3	132,5	94,5	31,5	78,9	21,2	441,9
<u>2006</u>							
Government	18,2	24,7	25,1	6,4	67,2	11,8	153,4
Business enterprises	7,4	19,2	37,9	11,5	17,8	0,4	94,2
Higher education	56,2	81,1	20,3	5,4	1,5	0,0	164,5
Private non-profit	9,1	17,5	14,8	8,9	2,5	0,0	52,8
Total	90,9	142,5	98,1	32,2	89,0	12,2	464,9
<u>2007</u>							
Government	20,8	24,2	23,5	7,8	52,2	16,2	144,7
Business enterprises	11,5	18,2	29,7	9,8	15,1	2,3	86,6
Higher education	67,7	78,2	30,6	5,3	1,1	0,0	182,9
Private non-profit	7,4	19,2	18,3	10,3	2,3	0,0	57,5
Total	107,4	139,8	102,1	33,2	70,7	18,5	471,7
<u>2008</u>							
Government	22,6	29,3	29,2	5,9	45,1	7,2	139,3
Business enterprises	12,6	26,5	38,7	11,1	14,2	0,6	103,7
Higher education	66,3	65,9	25,1	5,5	0,2	0,0	163,0
Private non-profit	15,3	17,2	14,8	8,0	3,0	0,0	58,3
Total	116,8	138,9	107,8	30,5	62,5	7,8	464,3
<u>2009</u>							
Government	20,4	29,6	20,9	3,9	41,0	9,6	125,4
Business enterprises	10,8	30,2	40,5	10,5	9,8	0,0	101,8
Higher education	77,1	72,5	51,4	17,8	1,6	0,0	220,4
Private non-profit	18,3	22,2	15,7	10,0	2,5	0,0	68,7
Total	126,6	154,5	128,5	42,2	54,9	9,6	516,3

RESEARCH AND DEVELOPMENT

TABLE J.1.5a. R & D PERSONNEL BY FIELD OF SCIENCE, 2002-2009

(Head Count)

Sector of Performance	Natural Sciences	Engineering and Technology	Medical Sciences	Agricultural Sciences	Social Sciences	Humanities	Total
<u>2002</u>							
Government	203	43	26	315	84	79	750
Business enterprises	188	214	30	36	43	0	511
Higher education	178	64	0	0	171	81	494
Private non-profit	102	4	54	4	18	0	182
Total	671	325	110	355	316	160	1.937
<u>2003</u>							
Government	221	22	29	302	68	82	724
Business enterprises	166	292	29	33	47	0	567
Higher education	214	78	7	0	204	98	601
Private non-profit	110	4	78	4	14	0	210
Total	711	396	143	339	333	180	2.102
<u>2004</u>							
Government	210	17	21	286	82	89	705
Business enterprises	165	293	36	25	52	0	571
Higher education	289	98	7	0	239	124	757
Private non-profit	113	0	71	4	14	0	202
Total	777	408	135	315	387	213	2.235
<u>2005</u>							
Government	211	30	22	317	60	84	724
Business enterprises	192	342	33	18	49	0	634
Higher education	343	131	7	0	287	117	885
Private non-profit	126	2	67	4	22	6	227
Total	872	505	129	339	418	207	2.470
<u>2006</u>							
Government	216	28	27	277	77	88	713
Business enterprises	205	338	44	19	63	0	669
Higher education	348	147	8	0	302	113	918
Private non-profit	131	4	76	0	17	6	234
Total	900	517	155	296	459	207	2.534
<u>2007</u>							
Government	195	26	16	282	56	89	664
Business enterprises	194	302	46	17	45	0	604
Higher education	335	182	11	0	329	115	972
Private non-profit	138	4	80	0	32	1	255
Total	862	514	153	299	462	205	2.495
<u>2008</u>							
Government	197	15	37	232	61	97	639
Business enterprises	215	316	60	6	41	0	638
Higher education	300	190	19	8	331	118	966
Private non-profit	139	3	69	2	18	1	232
Total	851	524	185	248	451	216	2.475
<u>2009</u>							
Government	180	14	16	193	60	97	560
Business enterprises	233	289	56	2	64	0	644
Higher education	363	210	29	17	372	127	1.118
Private non-profit	186	3	57	3	19	1	269
Total	962	516	158	215	515	225	2.591

RESEARCH AND DEVELOPMENT

TABLE J.1.5b. R & D PERSONNEL BY FIELD OF SCIENCE, 2002-2009

(Full Time Equivalent)

Sector of Performance	Natural Sciences	Engineering and Technology	Medical Sciences	Agricultural Sciences	Social Sciences	Humanities	Total
<u>2002</u>							
Government	85,2	10,6	3,9	218,0	32,6	25,3	375,6
Business enterprises	94,1	58,6	11,7	10,8	11,9	0,0	187,1
Higher education	89,2	10,5	0,0	0,0	74,4	31,6	205,7
Private non-profit	26,2	1,0	18,3	0,4	7,9	0,0	53,8
Total	294,7	80,7	33,9	229,2	126,8	56,9	822,2
<u>2003</u>							
Government	84,8	6,4	6,3	213,8	30,0	29,0	370,3
Business enterprises	77,8	101,8	14,3	10,1	12,6	0,0	216,6
Higher education	126,7	15,3	1,2	0,0	90,0	38,2	271,4
Private non-profit	28,6	1,0	26,4	0,5	7,1	0,0	63,6
Total	317,9	124,5	48,2	224,4	139,7	67,2	921,9
<u>2004</u>							
Government	77,4	4,9	8,0	197,7	34,3	30,0	352,3
Business enterprises	70,4	117,0	15,5	6,0	15,1	0,0	224,0
Higher education	181,2	29,1	1,2	0,0	104,8	52,0	368,3
Private non-profit	41,2	0,0	24,1	0,5	6,1	0,0	71,9
Total	370,2	151,0	48,8	204,2	160,3	82,0	1.016,5
<u>2005</u>							
Government	70,2	6,0	9,1	212,4	29,4	38,8	365,9
Business enterprises	83,9	132,2	16,0	3,7	25,1	0,0	260,9
Higher education	215,3	49,9	1,2	0,0	125,7	51,7	443,8
Private non-profit	49,6	0,3	22,0	0,4	7,6	6,0	85,9
Total	419,0	188,4	48,3	216,5	187,8	96,5	1.156,5
<u>2006</u>							
Government	74,7	5,8	9,2	189,3	31,1	43,0	353,1
Business enterprises	101,4	155,6	23,0	3,7	26,6	0,0	310,3
Higher education	218,9	62,3	1,5	0,0	134,1	49,4	466,2
Private non-profit	52,2	1,9	28,5	0,0	7,3	6,0	95,9
Total	447,2	225,6	62,2	193,0	199,1	98,4	1.225,5
<u>2007</u>							
Government	55,9	5,8	4,3	193,4	21,7	44,7	325,8
Business enterprises	103,1	140,7	27,0	3,7	21,1	0,0	295,6
Higher education	202,5	92,5	4,2	0,0	159,6	50,9	509,7
Private non-profit	57,8	2,1	26,4	0,0	26,2	0,5	113,0
Total	419,3	241,1	61,9	197,1	228,6	96,1	1.244,1
<u>2008</u>							
Government	56,5	1,8	5,4	151,6	28,6	39,7	283,6
Business enterprises	120,8	145,6	38,4	2,1	19,8	0,0	326,7
Higher education	164,7	99,6	5,1	2,1	155,6	50,9	478,0
Private non-profit	70,6	1,7	24,5	0,2	14,9	0,5	112,4
Total	412,6	248,7	73,4	156,0	218,9	91,1	1.200,7
<u>2009</u>							
Government	56,8	1,4	2,1	140,4	26,7	28,2	255,6
Business enterprises	124,2	135,8	35,2	0,4	31,3	0,0	326,9
Higher education	198,6	109,3	14,9	7,6	163,2	52,6	546,2
Private non-profit	97,1	1,7	20,3	2,0	15,9	0,5	137,5
Total	476,7	248,2	72,5	150,4	237,1	81,3	1.266,2

RESEARCH AND DEVELOPMENT

TABLE J.1.6a. WOMEN R & D PERSONNEL BY FIELD OF SCIENCE, 2002-2009

(Head Count)

Sector of Performance	Natural Sciences	Engineering and Technology	Medical Sciences	Agricultural Sciences	Social Sciences	Humanities	Total
<u>2002</u>							
Government	112	15	9	110	54	27	327
Business enterprises	75	50	14	10	19	0	168
Higher education	49	15	0	0	62	35	161
Private non-profit	70	0	26	0	8	0	104
Total	306	80	49	120	143	62	760
<u>2003</u>							
Government	110	9	11	103	44	26	303
Business enterprises	74	73	16	9	19	0	191
Higher education	65	17	0	0	74	43	199
Private non-profit	72	0	38	0	5	0	115
Total	321	99	65	112	142	69	808
<u>2004</u>							
Government	108	6	5	89	53	41	302
Business enterprises	67	78	18	7	23	0	193
Higher education	98	19	0	0	88	58	263
Private non-profit	70	0	36	0	5	0	111
Total	343	103	59	96	169	99	869
<u>2005</u>							
Government	123	10	6	99	35	42	315
Business enterprises	77	75	17	3	23	0	195
Higher education	115	31	0	0	112	56	314
Private non-profit	72	0	29	0	9	6	116
Total	387	116	52	102	179	104	940
<u>2006</u>							
Government	129	7	9	84	45	42	316
Business enterprises	79	76	15	4	33	0	207
Higher education	118	34	0	0	116	56	324
Private non-profit	74	1	37	0	7	6	125
Total	400	118	61	88	201	104	972
<u>2007</u>							
Government	126	6	7	91	29	51	310
Business enterprises	76	53	14	4	20	0	167
Higher education	110	45	6	0	129	55	345
Private non-profit	82	2	35	0	16	0	135
Total	394	106	62	95	194	106	957
<u>2008</u>							
Government	124	4	17	73	32	54	304
Business enterprises	85	52	23	0	20	0	180
Higher education	100	43	11	2	128	55	339
Private non-profit	73	2	42	0	11	0	128
Total	382	101	93	75	191	109	951
<u>2009</u>							
Government	119	3	7	62	32	57	280
Business enterprises	89	54	19	0	28	0	190
Higher education	135	62	19	3	156	57	432
Private non-profit	98	2	39	0	11	0	150
Total	441	121	84	65	227	114	1.052

RESEARCH AND DEVELOPMENT

TABLE J.1.6b. WOMEN R & D PERSONNEL BY FIELD OF SCIENCE, 2002-2009

(Full Time Equivalent)

Sector of Performance	Natural Sciences	Engineering and Technology	Medical Sciences	Agricultural Sciences	Social Sciences	Humanities	Total
<u>2002</u>							
Government	47,7	4,1	1,4	72,9	18,2	8,7	153,0
Business enterprises	36,1	13,3	6,5	2,0	4,9	0,0	62,8
Higher education	25,2	1,6	0,0	0,0	27,7	12,6	67,1
Private non-profit	17,5	0,0	9,1	0,0	2,4	0,0	29,0
Total	126,5	19,0	17,0	74,9	53,2	21,3	311,9
<u>2003</u>							
Government	46,2	2,7	2,9	75,1	17,4	11,0	155,3
Business enterprises	36,7	22,0	8,0	1,8	4,8	0,0	73,3
Higher education	39,3	2,1	0,0	0,0	31,9	15,1	88,4
Private non-profit	18,2	0,0	13,2	0,0	1,9	0,0	33,3
Total	140,4	26,8	24,1	76,9	56,0	26,1	350,3
<u>2004</u>							
Government	49,2	1,9	2,4	67,1	20,8	13,8	155,2
Business enterprises	34,6	25,6	7,6	1,3	6,0	0,0	75,1
Higher education	62,0	4,3	0,0	0,0	38,1	23,7	128,1
Private non-profit	23,1	0,0	13,3	0,0	1,8	0,0	38,2
Total	168,9	31,8	23,3	68,4	66,7	37,5	396,6
<u>2005</u>							
Government	48,1	2,2	2,8	68,0	15,0	18,4	154,5
Business enterprises	39,3	24,2	6,9	0,5	10,6	0,0	81,5
Higher education	73,3	11,2	0,0	0,0	47,9	25,0	157,4
Private non-profit	26,2	0,0	12,2	0,0	4,1	6,0	48,5
Total	186,9	37,6	21,9	68,5	77,6	49,4	441,9
<u>2006</u>							
Government	49,1	1,5	3,0	64,0	17,5	18,3	153,4
Business enterprises	43,6	30,6	7,3	0,7	12,0	0,0	94,2
Higher education	76,4	12,8	0,0	0,0	50,6	24,7	164,5
Private non-profit	27,1	0,5	15,1	0,0	4,1	6,0	52,8
Total	196,2	45,4	25,4	64,7	84,2	49,0	464,9
<u>2007</u>							
Government	35,7	2,6	1,9	69,1	12,3	23,1	144,7
Business enterprises	46,0	24,1	8,1	0,6	7,8	0,0	86,6
Higher education	68,7	23,7	2,0	0,0	63,5	25,0	182,9
Private non-profit	31,5	1,0	11,6	0,0	13,4	0,0	57,5
Total	181,9	51,4	23,6	69,7	97,0	48,1	471,7
<u>2008</u>							
Government	41,3	0,4	2,1	54,5	16,4	24,6	139,3
Business enterprises	53,6	26,6	15,6	0,0	7,9	0,0	103,7
Higher education	55,5	21,9	2,8	0,6	58,1	24,1	163,0
Private non-profit	33,6	1,1	13,9	0,0	9,7	0,0	58,3
Total	184,0	50,0	34,4	55,1	92,1	48,7	464,3
<u>2009</u>							
Government	39,3	0,3	0,8	52,6	15,0	17,4	125,4
Business enterprises	49,2	26,1	13,2	0,0	13,3	0,0	101,8
Higher education	78,4	35,7	10,9	2,0	68,4	25,0	220,4
Private non-profit	44,7	1,1	12,4	0,0	10,5	0,0	68,7
Total	211,6	63,2	37,3	54,6	107,2	42,4	516,3

TABLE J.1.7. R & D EXPENDITURE BY TYPE OF EXPENDITURE, 2002-2009

(€000's)

Sector of Performance	Labour Costs	Capital Expenditure	Other Current Expenditure	Total
<u>2002</u>				
Government	9.922	1.107	2.512	13.541
Business enterprises	4.053	1.075	1.615	6.742
Higher education	6.997	302	2.493	9.792
Private non-profit	1.222	1.220	701	3.142
Total	22.193	3.704	7.320	33.217
<u>2003</u>				
Government	10.238	2.028	3.289	15.555
Business enterprises	5.558	964	2.260	8.782
Higher education	9.438	451	3.518	13.407
Private non-profit	1.601	784	762	3.147
Total	26.835	4.227	9.830	40.892
<u>2004</u>				
Government	9.965	3.036	3.795	16.796
Business enterprises	6.236	941	2.720	9.898
Higher education	10.646	501	5.227	16.374
Private non-profit	2.066	352	1.023	3.441
Total	28.913	4.830	12.765	46.508
<u>2005</u>				
Government	10.431	2.541	4.340	17.312
Business enterprises	6.887	1.466	3.634	11.988
Higher education	12.987	1.008	7.203	21.199
Private non-profit	2.168	403	1.369	3.940
Total	32.474	5.418	16.546	54.438
<u>2006</u>				
Government	10.407	1.642	5.527	17.576
Business enterprises	7.716	1.539	4.699	13.954
Higher education	14.234	1.521	9.553	25.308
Private non-profit	2.443	448	1.623	4.514
Total	34.801	5.150	21.402	61.352
<u>2007</u>				
Government	8.407	1.693	6.817	16.917
Business enterprises	8.533	2.100	5.402	16.035
Higher education	17.200	2.336	12.184	31.720
Private non-profit	3.231	480	1.675	5.386
Total	37.371	6.609	26.078	70.058
<u>2008</u>				
Government	10.206	2.126	4.477	16.809
Business enterprises	9.078	2.002	5.652	16.732
Higher education	18.234	1.520	12.314	32.068
Private non-profit	4.012	1.318	2.426	7.756
Total	41.530	6.966	24.869	73.365
<u>2009</u>				
Government	10.269	3.156	3.517	16.942
Business enterprises	9.057	1.797	5.580	16.434
Higher education	20.931	2.946	14.401	38.278
Private non-profit	5.534	2.526	3.274	11.334
Total	45.791	10.425	26.772	82.988

TABLE J.1.8. CURRENT R & D EXPENDITURE BY TYPE OF RESEARCH ACTIVITY, 2002-2009

(€000's)

Sector of Performance	Basic Research	Applied Research	Experimental Development	Total
<u>2002</u>				
Government	1.172	9.073	2.189	12.433
Business enterprises	349	2.732	2.587	5.667
Higher education	3.547	4.919	1.023	9.490
Private non-profit	226	1.401	296	1.922
Total	5.293	18.125	6.095	29.513
<u>2003</u>				
Government	1.755	10.118	1.654	13.527
Business enterprises	465	2.546	4.808	7.819
Higher education	4.617	6.706	1.633	12.956
Private non-profit	302	1.738	323	2.363
Total	7.139	21.108	8.418	36.665
<u>2004</u>				
Government	2.209	9.900	1.651	13.759
Business enterprises	410	2.624	5.922	8.956
Higher education	5.300	8.312	2.260	15.873
Private non-profit	437	2.255	396	3.089
Total	8.357	23.092	10.229	41.678
<u>2005</u>				
Government	2.226	10.645	1.900	14.771
Business enterprises	793	3.050	6.679	10.522
Higher education	6.394	10.860	2.937	20.191
Private non-profit	625	2.464	448	3.537
Total	10.038	27.018	11.964	49.020
<u>2006</u>				
Government	2.725	11.237	1.972	15.934
Business enterprises	894	3.909	7.612	12.415
Higher education	6.891	13.383	3.513	23.787
Private non-profit	767	2.753	547	4.066
Total	11.277	31.283	13.643	56.203
<u>2007</u>				
Government	3.115	10.127	1.982	15.224
Business enterprises	820	7.215	5.900	13.935
Higher education	8.157	17.156	4.071	29.384
Private non-profit	723	3.616	567	4.906
Total	12.815	38.114	12.520	63.449
<u>2008</u>				
Government	2.797	10.255	1.631	14.683
Business enterprises	851	7.432	6.447	14.730
Higher education	8.745	17.696	4.107	30.548
Private non-profit	908	4.974	556	6.438
Total	13.301	40.357	12.741	66.399
<u>2009</u>				
Government	2.365	9.860	1.561	13.786
Business enterprises	871	7.421	6.345	14.637
Higher education	9.154	21.409	4.769	35.332
Private non-profit	4.120	4.172	516	8.808
Total	16.510	42.862	13.191	72.563

RESEARCH AND DEVELOPMENT

TABLE J.1.9. R & D EXPENDITURE BY FIELD OF SCIENCE, 2002-2009

(€000's)

Sector of Performance	Natural Sciences	Engineering and Technology	Medical Sciences	Agricultural Sciences	Social Sciences	Humanities	Total
<u>2002</u>							
Government	3.701	646	181	6.312	1.384	1.317	13.541
Business enterprises	3.303	2.272	472	311	384	0	6.742
Higher education	4.449	396	0	0	3.292	1.654	9.792
Private non-profit	2.016	65	706	9	347	0	3.142
Total	13.469	3.380	1.358	6.631	5.408	2.971	33.217
<u>2003</u>							
Government	4.782	490	246	6.992	1.394	1.651	15.555
Business enterprises	3.082	4.371	663	248	419	0	8.782
Higher education	5.978	711	60	0	4.357	2.301	13.407
Private non-profit	1.857	84	854	17	335	0	3.147
Total	15.700	5.655	1.823	7.256	6.505	3.952	40.892
<u>2004</u>							
Government	5.654	270	345	7.408	1.596	1.522	16.796
Business enterprises	3.105	5.404	622	147	620	0	9.898
Higher education	7.697	1.278	84	0	4.774	2.541	16.374
Private non-profit	2.175	0	911	17	338	0	3.441
Total	18.631	6.952	1.961	7.573	7.328	4.063	46.508
<u>2005</u>							
Government	3.641	311	531	9.968	1.374	1.486	17.312
Business enterprises	3.660	6.491	755	101	981	0	11.988
Higher education	9.124	2.966	176	0	6.250	2.683	21.199
Private non-profit	2.307	77	1.133	17	287	120	3.940
Total	18.731	9.845	2.595	10.086	8.892	4.289	54.438
<u>2006</u>							
Government	3.540	311	422	9.744	1.633	1.926	17.576
Business enterprises	4.254	7.087	1.334	97	1.181	0	13.954
Higher education	10.516	4.586	282	0	7.238	2.686	25.308
Private non-profit	2.496	103	1.526	0	270	120	4.514
Total	20.807	12.087	3.564	9.842	10.322	4.731	61.352
<u>2007</u>							
Government	2.553	308	287	10.195	1.177	2.397	16.917
Business enterprises	5.719	7.714	1.495	145	962	0	16.035
Higher education	12.086	7.152	359	0	9.222	2.901	31.720
Private non-profit	2.778	75	1.627	0	866	40	5.386
Total	23.136	15.249	3.768	10.340	12.227	5.338	70.058
<u>2008</u>							
Government	3.670	78	294	9.129	1.577	2.061	16.809
Business enterprises	6.661	7.229	1.816	130	896	0	16.732
Higher education	10.999	7.490	370	165	9.753	3.291	32.068
Private non-profit	5.407	77	1.500	10	722	40	7.756
Total	26.737	14.874	3.980	9.434	12.948	5.392	73.365
<u>2009</u>							
Government	3.259	52	137	9.895	2.198	1.401	16.942
Business enterprises	6.657	6.726	1.605	20	1.426	0	16.434
Higher education	14.096	9.745	313	229	10.280	3.615	38.278
Private non-profit	9.411	80	1.106	35	663	39	11.334
Total	33.423	16.603	3.161	10.179	14.567	5.055	82.988

RESEARCH AND DEVELOPMENT

TABLE J.1.10. R & D EXPENDITURE BY SOURCE OF FUNDS, 2002-2009

(€000's)

Sector of Performance	Government Budget	Public Universities Budget	Self Financing	Business Enterprises	Research Promotion Foundation	Private Non-profit Institutions	European Union	Other Sources from Abroad	Total
<u>2002</u>									
Government	11.817	0	460	0	97	38	683	446	13.541
Business enterprises	14	0	5.302	166	273	19	784	185	6.742
Higher education	345	5.584	1.269	309	547	51	1.546	140	9.792
Private non-profit	528	0	443	9	813	120	82	1.148	3.142
Total	12.703	5.584	7.473	484	1.731	227	3.096	1.919	33.217
<u>2003</u>									
Government	13.708	0	499	9	164	39	654	482	15.555
Business enterprises	5	0	7.697	22	149	5	841	63	8.782
Higher education	374	7.728	1.563	400	918	118	1.967	340	13.407
Private non-profit	487	0	518	10	531	267	237	1.097	3.147
Total	14.574	7.728	10.277	441	1.762	429	3.699	1.982	40.892
<u>2004</u>									
Government	15.408	0	507	0	224	0	533	123	16.796
Business enterprises	362	0	8.288	128	145	5	808	161	9.898
Higher education	516	9.418	1.821	371	1.639	130	2.221	258	16.374
Private non-profit	970	0	475	9	610	118	267	993	3.441
Total	17.257	9.418	11.092	507	2.618	253	3.829	1.534	46.508
<u>2005</u>									
Government	14.812	0	632	0	598	0	907	362	17.312
Business enterprises	757	0	8.880	31	962	5	1.111	243	11.988
Higher education	420	11.789	2.266	203	4.113	84	2.093	231	21.199
Private non-profit	1.372	0	530	9	1.011	17	543	458	3.940
Total	17.361	11.789	12.307	243	6.684	106	4.654	1.293	54.438
<u>2006</u>									
Government	14.872	0	656	0	895	0	1.010	144	17.576
Business enterprises	1.288	0	9.348	65	1.878	0	1.133	243	13.954
Higher education	383	12.874	2.503	364	5.286	217	3.137	543	25.308
Private non-profit	1.418	0	554	9	1.278	34	632	589	4.514
Total	17.961	12.874	13.061	437	9.338	251	5.912	1.519	61.352
<u>2007</u>									
Government	14.103	0	736	0	1.001	0	766	311	16.917
Business enterprises	1.135	0	9.292	1.408	2.747	17	1.240	196	16.035
Higher education	431	15.201	1.975	642	6.814	398	4.788	1.471	31.720
Private non-profit	1.621	0	670	167	1.434	74	733	687	5.386
Total	17.290	15.201	12.673	2.217	11.996	489	7.527	2.665	70.058
<u>2008</u>									
Government	13.630	0	955	0	828	0	1.195	201	16.809
Business enterprises	489	0	11.125	1.257	2.378	74	1.198	211	16.732
Higher education	108	17.655	2.000	539	5.402	229	4.604	1.531	32.068
Private non-profit	4.561	0	199	154	999	35	1.049	759	7.756
Total	18.788	17.655	14.279	1.950	9.607	338	8.046	2.702	73.365
<u>2009</u>									
Government	14.134	0	1.990	38	185	1	533	61	16.942
Business enterprises	282	0	10.786	1.363	2.501	71	1.229	202	16.434
Higher education	96	19.436	2.288	782	9.431	125	5.086	1.034	38.278
Private non-profit	7.734	0	160	83	1.470	20	1.451	416	11.334
Total	22.246	19.436	15.224	2.266	13.587	217	8.299	1.713	82.988

**TABLE J.1.11. R & D PERSONNEL IN THE GOVERNMENT SECTOR
BY OCCUPATION AND GENDER, 2009**

(Full Time Equivalent)

Ministry/Department/ Semi-Government Organisation	Researchers			Technicians			Other Supporting Staff			Total		
	Men	Women	Total	Men	Women	Total	Men	Women	Total	Men	Women	Total
MINISTRY OF AGRICULTURE, NATURAL RESOURCES AND ENVIRONMENT	30,1	10,6	40,7	24,2	17,2	41,4	44,7	33,0	77,7	99,0	60,8	159,8
Agricultural Research Institute	19,0	6,0	25,0	16,0	13,0	29,0	34,0	30,0	64,0	69,0	49,0	118,0
Department of Fisheries and Marine Research	5,0	3,2	8,2	4,3	1,8	6,1	4,4	0,0	4,4	13,7	5,0	18,7
Dept. of Water Development	0,2	0,1	0,3	0,1	0,0	0,1	0,1	0,2	0,3	0,4	0,3	0,7
Dept. of Geological Surveys	0,8	0,9	1,7	0,6	1,5	2,1	0,2	1,1	1,3	1,6	3,5	5,1
Department of Agriculture	0,8	0,0	0,8	0,9	0,9	1,8	6,0	1,2	7,2	7,7	2,1	9,8
Department of Forests	2,5	0,0	2,5	2,1	0,0	2,1	0,0	0,5	0,5	4,6	0,5	5,1
Meteorological Service	1,8	0,4	2,2	0,2	0,0	0,2	0,0	0,0	0,0	2,0	0,4	2,4
MINISTRY OF LABOUR AND SOCIAL INSURANCE	0,8	0,5	1,3	0,0	0,1	0,1	0,0	0,4	0,4	0,8	1,0	1,8
Cyprus Productivity Centre	0,1	0,1	0,2	0,0	0,1	0,1	0,0	0,0	0,0	0,1	0,2	0,3
Social Welfare Services	0,7	0,4	1,1	0,0	0,0	0,0	0,0	0,4	0,4	0,7	0,8	1,5
MINISTRY OF INTERIOR	2,8	1,0	3,8	0,0	0,0	0,0	0,0	0,0	0,0	2,8	1,0	3,8
Department of Town Planning and Housing	2,8	1,0	3,8	0,0	0,0	0,0	0,0	0,0	0,0	2,8	1,0	3,8
MINISTRY OF EDUCATION AND CULTURE	5,0	8,8	13,8	0,2	0,2	0,4	0,5	4,0	4,5	5,7	13,0	18,7
Scientific Research Centre	3,0	2,0	5,0	0,0	0,0	0,0	0,5	3,0	3,5	3,5	5,0	8,5
Pedagogical Institute	2,0	6,8	8,8	0,2	0,2	0,4	0,0	1,0	1,0	2,2	8,0	10,2
MINISTRY OF COMMUNICATIONS AND WORKS	4,1	9,0	13,1	3,5	2,6	6,1	0,3	0,8	1,1	7,9	12,4	20,3
Department of Antiquities	3,5	9,0	12,5	3,5	2,6	6,1	0,3	0,8	1,1	7,3	12,4	19,7
Department of Public Works	0,6	0,0	0,6	0,0	0,0	0,0	0,0	0,0	0,0	0,6	0,0	0,6
MINISTRY OF HEALTH	3,0	13,7	16,7	4,2	16,7	20,9	0,3	1,6	1,9	7,5	32,0	39,5
Department of Medical and Public Health Services	1,3	0,8	2,1	0,2	0,2	0,4	0,1	0,1	0,2	1,6	1,1	2,7
General Laboratory	1,7	12,9	14,6	4,0	16,5	20,5	0,2	1,5	1,7	5,9	30,9	36,8
OTHER	6,2	4,3	10,5	0,2	0,1	0,3	0,1	0,8	0,9	6,5	5,2	11,7
Human Resources Development Authority	5,8	4,2	10,0	0,0	0,0	0,0	0,0	0,7	0,7	5,8	4,9	10,7
Cyprus Sport Research Centre	0,4	0,1	0,5	0,2	0,1	0,3	0,1	0,1	0,2	0,7	0,3	1,0
TOTAL	52,0	47,9	99,9	32,3	36,9	69,2	45,9	40,6	86,5	130,2	125,4	255,6

TABLE J.1.12. R & D EXPENDITURE IN THE GOVERNMENT SECTOR BY TYPE OF EXPENDITURE, 2009

(€000's)

Ministry/Department/ Semi-Government Organisation	Labour Costs	Capital Expenditure	Other Current Expenditure	Total
MINISTRY OF AGRICULTURE, NATURAL RESOURCES AND ENVIRONMENT	6.478	2.298	2.392	11.168
Agricultural Research Institute	5.332	1.500	1.228	8.060
Department of Fisheries and Marine Research	489	776	482	1.747
Department of Water Development	23	0	2	25
Department of Geological Surveys	196	0	390	586
Department of Agriculture	312	6	251	569
Department of Forests	62	16	14	92
Meteorological Service	64	0	25	89
MINISTRY OF LABOUR AND SOCIAL INSURANCE	92	0	5	97
Cyprus Productivity Centre	7	0	0	7
Social Welfare Services	85	0	5	90
MINISTRY OF INTERIOR	257	0	3	260
Department of Town Planning and Housing	257	0	3	260
MINISTRY OF EDUCATION AND CULTURE	808	0	401	1.209
Scientific Research Centre	418	0	314	732
Pedagogical Institute	390	0	87	477
MINISTRY OF COMMUNICATIONS AND WORKS	473	124	88	685
Department of Antiquities	457	124	88	669
Department of Public Works	16	0	0	16
MINISTRY OF HEALTH	1.322	423	317	2.062
Department of Medical and Public Health Services	79	0	134	213
General Laboratory	1.243	423	183	1.849
OTHER	839	311	311	1.461
Human Resources Development Authority	730	307	303	1.340
Cyprus Sport Research Centre	109	4	8	121
TOTAL	10.269	3.156	3.517	16.942

**TABLE J.1.13. R & D PERSONNEL IN THE BUSINESS ENTERPRISE SECTOR
BY OCCUPATION AND GENDER, 2009**

(Full Time Equivalent)

NACE Rev. 2 Code	Economic Activity	Researchers			Technicians			Other Supporting Staff			Total		
		Men	Women	Total	Men	Women	Total	Men	Women	Total	Men	Women	Total
A	AGRICULTURE, FORESTRY AND FISHING	0,6	0,0	0,6	0,0	0,0	0,0	0,0	0,0	0,0	0,6	0,0	0,6
03	Fishing and aquaculture	0,6	0,0	0,6	0,0	0,0	0,0	0,0	0,0	0,0	0,6	0,0	0,6
C	MANUFACTURING	36,5	27,1	63,6	9,7	8,6	18,3	4,9	6,1	11,0	51,1	41,8	92,9
10	Manufacture of food products	5,4	2,7	8,1	2,7	1,0	3,7	0,8	1,6	2,4	8,9	5,3	14,2
11	Manufacture of beverages	1,9	0,9	2,8	0,4	0,0	0,4	0,0	0,0	0,0	2,3	0,9	3,2
20	Manufacture of chemicals and chemical products	5,2	4,8	10,0	1,4	0,8	2,2	0,0	0,6	0,6	6,6	6,2	12,8
21	Manufacture of basic pharmaceutical products and pharmaceutical preparations	13,7	13,9	27,6	1,7	6,4	8,1	2,9	3,0	5,9	18,3	23,3	41,6
22	Manufacture of rubber and plastic products	1,6	0,6	2,2	1,2	0,4	1,6	0,0	0,4	0,4	2,8	1,4	4,2
23	Manufacture of other non metallic mineral products	0,1	0,0	0,1	0,0	0,0	0,0	0,0	0,0	0,0	0,1	0,0	0,1
24	Manufacture of basic metals	0,5	0,0	0,5	0,4	0,0	0,4	0,8	0,4	1,2	1,7	0,4	2,1
25	Manufacture of fabricated metal products, except machinery and equipment	2,5	1,2	3,7	1,1	0,0	1,1	0,0	0,1	0,1	3,6	1,3	4,9
26	Manufacture of computer, electronic and optical products	2,6	3,0	5,6	0,0	0,0	0,0	0,0	0,0	0,0	2,6	3,0	5,6
27	Manufacture of electrical equipment	0,2	0,0	0,2	0,0	0,0	0,0	0,0	0,0	0,0	0,2	0,0	0,2
28	Manufacture of machinery and equipment n.e.c.	2,4	0,0	2,4	0,8	0,0	0,8	0,4	0,0	0,4	3,6	0,0	3,6
32	Other manufacturing	0,4	0,0	0,4	0,0	0,0	0,0	0,0	0,0	0,0	0,4	0,0	0,4
D	ELECTRICITY, GAS, STEAM AND AIR CONDITIONING SUPPLY	3,5	0,0	3,5	0,0	0,0	0,0	0,0	0,0	0,0	3,5	0,0	3,5
35	Electricity, gas, steam and air conditioning supply	3,5	0,0	3,5	0,0	0,0	0,0	0,0	0,0	0,0	3,5	0,0	3,5
F	CONSTRUCTION	0,4	0,0	0,4	0,5	0,0	0,5	0,1	0,3	0,4	1,0	0,3	1,3
43	Specialised construction activities	0,4	0,0	0,4	0,5	0,0	0,5	0,1	0,3	0,4	1,0	0,3	1,3

(cont'd)

RESEARCH AND DEVELOPMENT

**TABLE J.1.13 (cont'd). R & D PERSONNEL IN THE BUSINESS ENTERPRISE SECTOR
BY OCCUPATION AND GENDER, 2009**

(Full Time Equivalent)

NACE Rev. 2 Code	Economic Activity	Researchers			Technicians			Other Supporting Staff			Total		
		Men	Women	Total	Men	Women	Total	Men	Women	Total	Men	Women	Total
G	WHOLESALE AND RETAIL TRADE	2,2	2,0	4,2	0,0	0,0	0,0	0,4	0,2	0,6	2,6	2,2	4,8
46	Wholesale trade, except of motor vehicles and motorcycles	2,2	2,0	4,2	0,0	0,0	0,0	0,4	0,2	0,6	2,6	2,2	4,8
H	TRANSPORTATION AND STORAGE	1,5	0,7	2,2	0,0	0,0	0,0	0,0	0,0	0,0	1,5	0,7	2,2
52	Warehousing and support activities for transportation	1,5	0,7	2,2	0,0	0,0	0,0	0,0	0,0	0,0	1,5	0,7	2,2
J	INFORMATION AND COMMUNICATION	58,0	15,4	73,4	55,0	12,6	67,6	1,9	3,1	5,0	114,9	31,1	146,0
61	Telecommunications	1,0	0,0	1,0	0,0	0,0	0,0	0,0	0,0	0,0	1,0	0,0	1,0
62	Computer programming, consultancy and related activities	55,5	15,4	70,9	54,0	12,6	66,6	1,9	3,1	5,0	111,4	31,1	142,5
63	Information service activities	1,5	0,0	1,5	1,0	0,0	1,0	0,0	0,0	0,0	2,5	0,0	2,5
K	FINANCIAL AND INSURANCE ACTIVITIES	2,2	2,4	4,6	0,6	0,0	0,6	0,0	0,9	0,9	2,8	3,3	6,1
64	Financial service activities, except insurance and pension funding	2,2	2,4	4,6	0,6	0,0	0,6	0,0	0,9	0,9	2,8	3,3	6,1
M	PROFESSIONAL, SCIENTIFIC AND TECHNICAL ACTIVITIES	31,8	10,1	41,9	3,0	2,1	5,1	1,4	3,2	4,6	36,2	15,4	51,6
70	Activities of head offices; management consultancy activities	7,3	5,6	12,9	0,8	0,0	0,8	0,2	0,9	1,1	8,3	6,5	14,8
71	Architectural and engineering activities; technical testing and analysis	24,5	4,5	29,0	2,2	2,1	4,3	1,2	2,3	3,5	27,9	8,9	36,8
P	EDUCATION	1,7	0,2	1,9	0,0	0,0	0,0	0,0	0,0	0,0	1,7	0,2	1,9
85	Education	1,7	0,2	1,9	0,0	0,0	0,0	0,0	0,0	0,0	1,7	0,2	1,9
Q	HUMAN HEALTH AND SOCIAL WORK ACTIVITIES	8,7	5,6	14,3	0,2	0,0	0,2	0,3	1,2	1,5	9,2	6,8	16,0
86	Human health activities	8,7	5,6	14,3	0,2	0,0	0,2	0,3	1,2	1,5	9,2	6,8	16,0
	TOTAL	147,1	63,5	210,6	69,0	23,3	92,3	9,0	15,0	24,0	225,1	101,8	326,9

**TABLE J.1.14. R & D EXPENDITURE IN THE BUSINESS ENTERPRISE SECTOR
BY TYPE OF EXPENDITURE, 2009**

(€000's)

NACE Rev. 2 Code	Economic Activity	Labour Costs	Capital Expenditure	Other Current Expenditure	Total
A	AGRICULTURE, FORESTRY AND FISHING	23	10	40	73
03	Fishing and aquaculture	23	10	40	73
C	MANUFACTURING	2.342	984	1.637	4.963
10	Manufacture of food products	374	172	194	740
11	Manufacture of beverages	79	39	44	162
20	Manufacture of chemicals and chemical products	286	121	171	578
21	Manufacture of basic pharmaceutical products and pharmaceutical preparations	1.011	439	606	2.056
22	Manufacture of rubber and plastic products	119	35	143	297
23	Manufacture of other non metallic mineral products	4	0	18	22
24	Manufacture of basic metals	60	0	18	78
25	Manufacture of fabricated metal products, except machinery and equipment	126	100	126	352
26	Manufacture of computer, electronic and optical products	145	20	106	271
27	Manufacture of electrical equipment	6	0	29	35
28	Manufacture of machinery and equipment n.e.c.	118	55	168	341
32	Other manufacturing	14	3	14	31
D	ELECTRICITY, GAS, STEAM AND AIR CONDITIONING SUPPLY	75	15	20	110
35	Electricity, gas, steam and air conditioning supply	75	15	20	110
F	CONSTRUCTION	37	0	29	66
43	Specialised construction activities	37	0	29	66
G	WHOLESALE AND RETAIL TRADE	138	12	96	246
46	Wholesale trade, except of motor vehicles and motorcycles	138	12	96	246
H	TRANSPORTATION AND STORAGE	68	16	54	138
52	Warehousing and support activities for transportation	68	16	54	138
J	INFORMATION AND COMMUNICATION	4.386	498	2.447	7.331
61	Telecommunications	38	0	17	55
62	Computer programming, consultancy and related activities	4.283	478	2.380	7.141
63	Information service activities	65	20	50	135

(cont'd)

RESEARCH AND DEVELOPMENT

**TABLE J.1.14. (cont'd). R & D EXPENDITURE IN THE BUSINESS ENTERPRISE SECTOR
BY TYPE OF EXPENDITURE, 2009**

(€000's)

NACE Rev. 2 Code	Economic Activity	Labour Costs	Capital Expenditure	Other Current Expenditure	Total
K	FINANCIAL AND INSURANCE ACTIVITIES	220	0	46	266
64	Financial service activities, except insurance and pension funding	220	0	46	266
M	PROFESSIONAL, SCIENTIFIC AND TECHNICAL ACTIVITIES	1.356	117	806	2.279
70	Activities of head offices; management consultancy activities	299	44	181	524
71	Architectural and engineering activities; technical testing and analysis	1.057	73	625	1.755
P	EDUCATION	49	15	120	184
85	Education	49	15	120	184
Q	HUMAN HEALTH AND SOCIAL WORK ACTIVITIES	363	130	285	778
86	Human health activities	363	130	285	778
	TOTAL	9.057	1.797	5.580	16.434

J. SCIENCE AND TECHNOLOGY

J.2. Innovation

SCOPE

This section provides data on the introduction to the market or within an enterprise of new or significantly improved products and processes and other related activities such as organisational and marketing innovation, as well as on the objectives and benefits of such activities on enterprises.

COVERAGE

The data presented in this section cover enterprises with 10 or more employees only, active in one of the following branches of economic activity (in brackets, the NACE Rev. 1.1 or Rev. 2 codes):

For the period 2006 – 2008 (NACE Rev. 2 code)

Industry

- Mining and quarrying (section B)
- Manufacturing (section C)
- Electricity, gas, steam and air conditioning supply (section D)
- Water supply; sewerage, waste management and remediation activities (section E)

Services

- Wholesale trade, except of motor vehicles and motorcycles (division 46)
- Transportation and storage (section H)
- Publishing activities (division 58)
- Telecommunications (division 61)
- Computer programming, consultancy and related activities (division 62)
- Information service activities (division 63)
- Financial and insurance activities (section K)
- Architectural and engineering activities; technical testing and analysis (division 71)

For the period 2004 – 2006 (NACE Rev. 1.1 code)

Industry

- Mining and quarrying (section C)
- Manufacturing (section D)
- Electricity, gas and water supply (section E)

Services

- Wholesale trade and commission trade, except of motor vehicles and motorcycles (division 51)
- Transport, storage and communication (section I)
- Financial intermediation (section J)
- Computer and related activities (division 72)
- Research and development (division 73)
- Architectural and engineering activities (group 74.2)
- Technical testing and analysis (group 74.3)

SOURCES OF DATA AND CHRONOLOGY OF SERIES

The data presented have been compiled from the findings of the last two rounds of Innovation Surveys carried out in Cyprus, which referred to the three-year periods 2004–2006 and 2006–2008 respectively.

The surveys were fully harmonised with the methodological guidelines set out by the Statistical Office of the European Union (Eurostat), on the basis of the core questionnaire adopted by all EU Member States within the context of the Community Innovation Surveys (CIS). To enable international comparisons, the definitions and concepts of the Oslo Manual, developed by the Organisation for Economic Co-operation and Development (OECD), were used.

DEFINITIONS OF TERMS USED

There are 5 **types of innovation** activities which create 2 innovation categories:

Technological product and process innovation

- Product innovation
- Process innovation
- Ongoing and/or abandoned innovation activities

Non-technological product and process innovation

- Organisational innovation
- Marketing innovation

The surveys focussed mainly on the first category of innovation activities.

Technological innovation is a new or significantly improved product (good or service) introduced to the market or the introduction within an enterprise of a new or significantly improved process. Innovations are based on the results of new technological developments, new combinations of existing technology or the utilisation of other knowledge acquired by the enterprise.

Innovations should be new to the enterprise concerned; for product innovations they do not necessarily have to be new to the market and for process innovations the enterprise does not necessarily have to be the first to have introduced the process. In addition, it is not of interest whether innovations were developed by the innovating enterprise or by another enterprise. However, purely selling innovations wholly produced and developed by other enterprises are not included as an innovation activity.

Product innovation is the market introduction of a new or significantly improved good or service with respect to its fundamental characteristics and capabilities, technical specifications, incorporated software or other immaterial components, intended uses, or user friendliness. Changes of a solely aesthetic nature are not included.

Process innovation is the implementation of a new or significantly improved production process, method of supplying and distribution, or support activity for the goods or services. The outcome (of the process) should be significant with respect to the level of output, quality of products or costs of production and distribution. Purely organisational or managerial changes are not included.

The **ongoing and/or abandoned innovation activities** include the acquisition of machinery, equipment, software and licenses; engineering and development work, training, marketing and R&D activities when they are specifically undertaken to develop and/or implement a product or process innovation and for some reasons either they are not completed and continue or either they are abandoned and terminated. Basic R&D is also included as an innovation activity even when not related to a product and/or process innovation.

Organisational innovation is the implementation of new or significant changes in firm structure or management methods that are intended to improve the enterprise's use of knowledge, the quality of goods and services or the efficiency of work flows. The innovation must be the result of strategic decisions taken by management. Mergers and acquisitions, even if for the first time, are excluded.

Marketing innovation is the implementation of a new marketing concept or strategy that differs significantly from the enterprise's existing marketing methods and which has not been used before. It requires significant changes in product design or packaging, product placement, product promotion or pricing, that aim at increasing the appeal of goods and services or to entering new markets.

OTHER RELEVANT SOURCES OF INFORMATION

Further information on the results of the four Innovation Surveys carried out in Cyprus (for the periods 2000 – 2002, 2002 – 2004, 2004 – 2006 and 2006 – 2008) can be downloaded free of charge from the website of the Statistical Service, under the statistical theme “Science and Technology”.

CHART J.1.1. DEGREE OF INNOVATION ACTIVITY IN AN ENTERPRISE

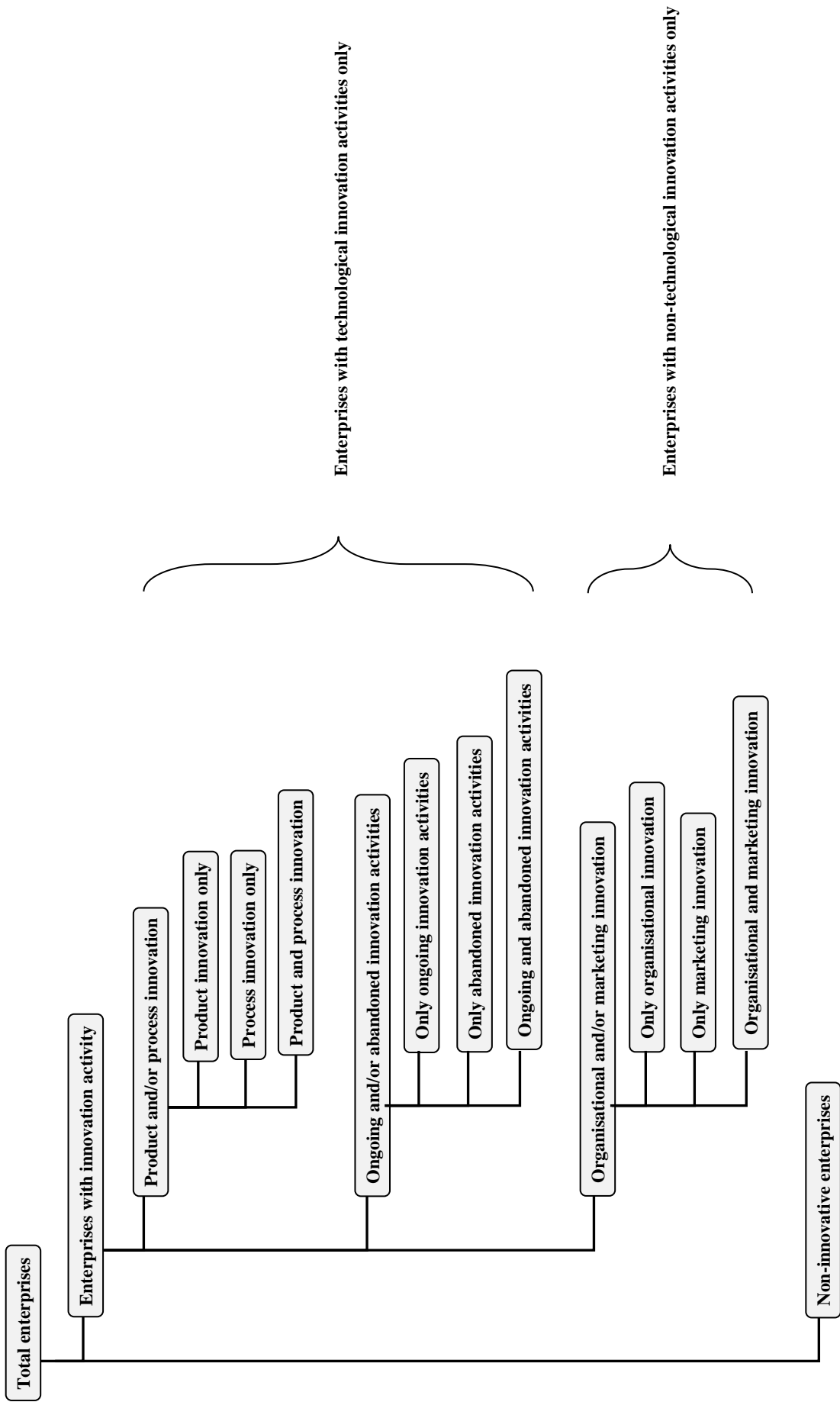

TABLE J.2.1a. TECHNOLOGICAL AND NON-TECHNOLOGICAL INNOVATION, 2006-2008

NACE Rev. 2 Code	Economic Activity	% of all enterprises with						
		Size class	% of all enterprises	Innovation Activities	Technological Product and Process Innovation only	Non-technological Product and Process Innovation only	Technological and Non-technological Product and Process Innovation	No Innovation Activities
B to M (selected)	TOTAL	Total	100,00	56,11	8,10	13,15	34,86	43,89
		10 - 49	82,33	52,57	7,53	14,01	31,03	47,43
		50 - 249	15,40	71,43	11,90	9,06	50,47	28,57
		250 +	2,27	80,65	3,23	9,68	67,74	19,35
B to E	INDUSTRY	Total	48,49	63,21	11,06	11,09	41,06	36,79
		10 - 49	41,60	60,65	10,44	12,05	38,16	39,35
		50 - 249	6,08	78,30	15,65	6,02	56,63	21,70
		250 +	0,81	81,82	9,09	0,00	72,73	18,18
B	MINING AND QUARRYING	Total	1,05	63,13	49,13	7,00	7,00	36,87
		Total	45,58	62,84	10,33	11,32	41,19	37,16
C	MANUFACTURING	10 - 49	39,13	60,26	9,58	12,25	38,43	39,74
		50 - 249	5,72	78,21	15,39	6,41	56,41	21,79
		250 +	0,73	80,00	10,00	0,00	70,00	20,00
		Total	13,62	66,03	6,98	6,20	52,85	33,97
10 - 12	Manufacture of food products, beverages and tobacco	Total	2,65	47,51	12,83	15,71	18,97	52,49
13 - 15	Manufacture of textiles, wearing apparel, leather and related products	Total	6,28	67,21	21,82	8,98	36,41	32,79
16 - 18	Manufacture of wood and paper products, printing and reproduction of recorded media	Total	3,45	72,98	8,52	13,40	51,06	27,02
19 - 22	Manufacture of refined petroleum, chemical, basic pharmaceutical, rubber and plastic products	Total	7,07	61,96	11,40	14,30	36,26	38,04
23	Manufacture of other non-metallic mineral products	Total	6,32	55,92	8,93	16,36	30,63	44,08
24 - 25	Manufacture of basic metals and fabricated metal products, except machinery and equipment	Total	2,29	68,06	9,59	8,63	49,84	31,94
26 - 30	Manufacture of computer, electronic and optical products, electrical equipment, machinery and transport equipment	Total	3,90	55,83	4,13	16,17	35,53	44,17
31 - 33	Manufacture of furniture; other manufacturing; repair and installation of machinery and equipment	Total						

(cont'd)

TABLE J.2.1a (cont'd). **TECHNOLOGICAL AND NON-TECHNOLOGICAL INNOVATION, 2006-2008**

NACE Rev. 2 Code	Economic Activity	% of all enterprises with						
		Size class	% of all enterprises	Innovation Activities	Technological Product and Process Innovation only	Non-technological Product and Process Innovation only	Technological and Non-technological Product and Process Innovation	No Innovation Activities
D	ELECTRICITY, GAS, STEAM AND AIR CONDITIONING; SUPPLY	Total	0,07	100,00	0,00	0,00	100,00	0,00
E	WATER SUPPLY; SEWERAGE, WASTE MANAGEMENT AND REMEDIATION ACTIVITIES	Total	1,80	71,43	8,17	8,16	55,10	28,57
G to M (selected)	SERVICES	Total	51,51	49,43	5,32	15,09	29,02	50,57
		10 - 49	40,73	44,32	4,57	16,01	23,74	55,68
		50 - 249	9,31	66,94	9,45	11,05	46,44	33,06
		250 +	1,47	80,00	0,00	15,00	65,00	20,00
G (46 only)	WHOLESALE AND RETAIL TRADE; REPAIR OF MOTOR VEHICLES AND MOTORCYCLES Wholesale trade, except of motor vehicles and motorcycles	Total	29,37	49,35	5,59	20,00	23,76	50,65
H	TRANSPORTATION AND STORAGE	Total	10,33	34,10	4,27	10,90	18,93	65,90
J (58 and 61-63 only)	INFORMATION AND COMMUNICATION Publishing activities, telecommunications, computer programming, consultancy and related activities, information service activities	Total	3,01	70,74	4,88	9,76	56,10	29,26
K	FINANCIAL AND INSURANCE ACTIVITIES	Total	6,45	71,60	7,96	4,55	59,09	28,40
M (71 only)	PROFESSIONAL, SCIENTIFIC AND TECHNICAL ACTIVITIES Architectural and engineering activities; technical testing and analysis	Total	2,35	29,69	0,00	7,81	21,88	70,31

TABLE J.2.1b. TECHNOLOGICAL AND NON-TECHNOLOGICAL INNOVATION, 2004-2006

NACE Rev. 1.1 Code	Economic Activity	% of all enterprises with						
		Size class	% of all enterprises	Innovation Activities	Technological Product and Process Innovation only	Non-technological Product and Process Innovation only	Technological and Non-technological Product and Process Innovation	No Innovation Activities
C to K (selected)	TOTAL	Total	100,00	59,62	7,89	20,07	31,66	40,38
		10 - 49	81,81	55,48	7,46	20,46	27,56	44,52
		50 - 249	15,92	76,12	10,20	19,39	46,53	23,88
		250 +	2,27	92,85	7,14	10,71	75,00	7,15
C to E	INDUSTRY	Total	47,35	62,42	9,58	16,15	36,69	37,58
		10 - 49	40,12	58,08	9,48	16,02	32,58	41,92
		50 - 249	6,17	85,53	10,53	17,11	57,89	14,47
C	MINING AND QUARRYING	250 +	1,06	92,30	7,69	15,38	69,23	7,70
		Total	1,20	72,90	26,76	6,78	39,36	27,10
D	MANUFACTURING	Total	45,66	61,92	8,69	16,39	36,84	38,08
		10 - 49	38,93	57,42	8,74	16,10	32,58	42,58
		50 - 249	5,84	87,50	8,33	18,06	61,11	12,50
DA	Manufacture of food products, beverages and tobacco	250 +	0,89	90,91	9,09	18,18	63,64	9,09
		Total	12,51	70,54	2,35	15,84	52,35	29,46
		10 - 49	2,75	34,87	8,84	11,79	14,24	65,13
		50 - 249	0,32	25,00	0,00	25,00	0,00	75,00
		250 +	2,73	68,92	26,26	17,86	24,80	31,08
		Total	3,94	77,64	9,21	29,55	38,88	22,36
		10 - 49	0,00	0,00	0,00	0,00	0,00	100,00
		50 - 249	2,15	64,27	11,34	3,78	49,15	35,73
		250 +	1,69	68,89	4,80	16,42	47,67	31,11
		Total	6,29	56,38	14,64	9,03	32,71	43,62
DH	Manufacture of rubber and plastic products	Total	5,24	44,80	6,20	11,59	27,01	55,20
		10 - 49	1,76	41,57	4,62	32,33	4,62	58,43
DI	Manufacture of basic metals and fabricated metal products	Total	1,38	64,70	23,53	11,76	29,41	35,30
		10 - 49	0,57	42,86	0,00	14,29	28,57	57,14
DJ	Manufacture of machinery and equipment n.e.c.	Total	4,34	73,05	8,75	25,36	38,94	26,95
		10 - 49	0,00	0,00	0,00	0,00	0,00	100,00
DK	Manufacture of electrical and optical equipment	Total	2,15	64,27	11,34	3,78	49,15	35,73
		10 - 49	1,69	68,89	4,80	16,42	47,67	31,11
DL	Manufacture of transport equipment	Total	6,29	56,38	14,64	9,03	32,71	43,62
		10 - 49	5,24	44,80	6,20	11,59	27,01	55,20
DM	Manufacturing n.e.c.	Total	1,76	41,57	4,62	32,33	4,62	58,43
		10 - 49	1,38	64,70	23,53	11,76	29,41	35,30
DN	Manufacturing n.e.c.	Total	0,57	42,86	0,00	14,29	28,57	57,14
		10 - 49	4,34	73,05	8,75	25,36	38,94	26,95

(cont'd)

INNOVATION

TABLE J.2.1b (cont'd). TECHNOLOGICAL AND NON-TECHNOLOGICAL INNOVATION, 2004-2006

NACE Rev. 1.1 Code	Economic Activity	% of all enterprises with						
		Size class	% of all enterprises	Innovation Activities	Technological Product and Process Innovation only	Non-technological Product and Process Innovation only	Technological and Non-technological Product and Process Innovation	No Innovation Activities
E	ELECTRICITY, GAS AND WATER SUPPLY	Total	0,49	83,34	50,00	16,67	16,67	16,66
G to K (selected)	SERVICES	Total	52,65	57,09	6,36	23,59	27,14	42,91
G (51 only)	WHOLESALE AND RETAIL TRADE; REPAIR OF MOTOR VEHICLES, MOTORCYCLES AND PERSONAL AND HOUSEHOLD GOODS Wholesale trade and commission trade, except of motor vehicles and motorcycles	10 - 49	41,68	52,97	5,50	24,73	22,74	47,03
		50 - 249	9,75	70,17	9,99	20,84	39,34	29,83
		250 +	1,22	93,34	6,67	6,67	80,00	6,66
I	TRANSPORT, STORAGE AND COMMUNICATION	Total	28,48	58,18	4,15	28,75	25,28	41,82
J	FINANCIAL INTERMEDIATION	Total	11,85	42,69	6,64	12,28	23,77	57,31
K (72+73+74.2 +74.3 only)	REAL ESTATE, RENTING AND BUSINESS ACTIVITIES Computer and related activities, Research and development, Architectural and engineering activities, Technical testing and analysis	Total	7,95	71,43	14,29	23,47	33,67	28,57
		Total	4,37	62,99	5,57	20,91	36,51	37,01

TABLE J.2.2.a. TECHNOLOGICAL PRODUCT AND PROCESS INNOVATION, 2006-2008

NACE Rev. 2 Code	Economic Activity	% of all enterprises with							
		Size class	% of all enterprises	Technological Innovation Activities	Product and/or Process Innovation	Product Innovation only	Process Innovation only	Product and Process Innovation	Ongoing and/or Abandoned Innovation Activities
B to M (selected)	TOTAL	Total	100,00	42,96	42,89	0,21	14,66	28,02	0,07
		10 - 49	82,33	38,56	38,56	0,26	14,16	24,14	0,00
		50 - 249	15,40	62,37	61,89	0,00	18,09	43,80	0,48
		250 +	2,27	70,97	70,97	0,00	9,68	61,29	0,00
B to E	INDUSTRY	Total	48,49	52,12	51,97	0,44	18,31	33,22	0,15
		10 - 49	41,60	48,60	48,60	0,51	17,82	30,27	0,00
		50 - 249	6,08	72,28	71,08	0,00	22,89	48,19	1,20
		250 +	0,81	81,82	81,82	0,00	9,09	72,73	0,00
B	MINING AND QUARRYING	Total	1,05	56,13	56,13	0,00	49,13	7,00	0,00
C	MANUFACTURING	Total	45,58	51,52	51,36	0,47	17,63	33,26	0,16
		10 - 49	39,13	48,01	48,01	0,54	16,97	30,50	0,00
		50 - 249	5,72	71,80	70,52	0,00	23,08	47,44	1,28
		250 +	0,73	80,00	80,00	0,00	10,00	70,00	0,00
10 - 12	Manufacture of food products, beverages and tobacco	Total	13,62	59,83	59,83	0,00	21,00	38,83	0,00
13 - 15	Manufacture of textiles, wearing apparel, leather and related products	Total	2,65	31,80	31,80	0,00	26,27	5,53	0,00
16 - 18	Manufacture of wood and paper products, printing and reproduction of recorded media	Total	6,28	58,23	57,06	0,00	21,94	35,12	1,17
19 - 22	Manufacture of refined petroleum, chemical, basic pharmaceutical, rubber and plastic products	Total	3,45	59,58	59,58	0,00	4,26	55,32	0,00
23	Manufacture of other non-metallic mineral products	Total	7,07	47,66	47,66	0,00	17,93	29,73	0,00
24 - 25	Manufacture of basic metals and fabricated metal products, except machinery and equipment	Total	6,32	39,56	39,56	0,00	12,41	27,15	0,00
26 - 30	Manufacture of computer, electronic and optical products, electrical equipment, machinery and transport equipment	Total	2,29	59,43	59,43	9,27	9,58	40,58	0,00
31 - 33	Manufacture of furniture; other manufacturing; repair and installation of machinery and equipment	Total	3,90	39,66	39,66	0,00	17,48	22,18	0,00

(cont'd)

INNOVATION

TABLE J.2.2a (cont'd). TECHNOLOGICAL PRODUCT AND PROCESS INNOVATION, 2006-2008

NACE Rev. 2 Code	Economic Activity	% of all enterprises with							Ongoing and/or Abandoned Innovation Activities
		Size class	% of all enterprises	Technological Innovation Activities	Product and/or Process Innovation	Product Innovation only	Process Innovation only	Product and Process Innovation	
D	ELECTRICITY, GAS, STEAM AND AIR CONDITIONING SUPPLY	Total	0,07	100,00	100,00	0,00	0,00	100,00	0,00
E	WATER SUPPLY; SEWERAGE, WASTE MANAGEMENT AND REMEDIATION ACTIVITIES	Total	1,80	63,27	63,27	0,00	18,37	44,90	0,00
G to M (selected)	SERVICES	Total	51,51	34,34	34,34	0,00	11,23	23,11	0,00
		10 - 49	40,73	28,31	28,31	0,00	10,42	17,89	0,00
		50 - 249	9,31	55,89	55,89	0,00	14,96	40,93	0,00
		250 +	1,47	65,00	65,00	0,00	10,00	55,00	0,00
G (46 only)	WHOLESALE AND RETAIL TRADE; REPAIR OF MOTOR VEHICLES AND MOTORCYCLES Wholesale trade, except of motor vehicles and motorcycles	Total	29,37	29,35	29,35	0,00	15,20	14,15	0,00
H	TRANSPORTATION AND STORAGE	Total	10,33	23,20	23,20	0,00	4,97	18,23	0,00
J (58 and 61-63 only)	INFORMATION AND COMMUNICATION Publishing activities, telecommunications, computer programming, consultancy and related activities, information service activities	Total	3,01	60,98	60,98	0,00	7,32	53,66	0,00
K	FINANCIAL AND INSURANCE ACTIVITIES	Total	6,45	67,05	67,05	0,00	6,82	60,23	0,00
M (71 only)	PROFESSIONAL, SCIENTIFIC AND TECHNICAL ACTIVITIES Architectural and engineering activities; technical testing and analysis	Total	2,35	21,88	21,88	0,00	6,25	15,63	0,00

TABLE J.2.2b. TECHNOLOGICAL PRODUCT AND PROCESS INNOVATION, 2004-2006

NACE Rev. 1.1 Code	Economic Activity	% of all enterprises with							
		Size class	% of all enterprises	Technological Innovation Activities	Product and/or Process Innovation	Product Innovation only	Process Innovation only	Product and Process Innovation	Ongoing and/or Abandoned Innovation Activities
C to K (selected)	TOTAL	Total	100,00	39,55	38,84	0,41	9,79	28,64	0,71
		10 - 49	81,81	35,02	34,16	0,20	8,79	25,17	0,87
		50 - 249	15,92	56,73	56,73	0,51	14,32	41,90	0,00
		250 +	2,27	82,14	82,14	7,14	14,29	60,71	0,00
C to E	INDUSTRY	Total	47,35	46,27	44,95	0,34	9,87	34,73	1,32
		10 - 49	40,12	42,06	40,50	0,20	10,23	30,06	1,56
		50 - 249	6,17	68,42	68,42	0,00	6,58	61,84	0,00
C	MINING AND QUARRYING	250 +	1,06	76,92	76,92	7,69	15,38	53,85	0,00
		Total	1,20	66,12	53,86	0,00	40,31	13,55	12,26
D	MANUFACTURING	Total	45,66	45,53	44,48	0,36	9,00	35,12	1,05
		10 - 49	38,93	41,32	40,09	0,21	9,52	30,36	1,23
		50 - 249	5,84	69,44	69,44	0,00	5,56	63,89	0,00
		250 +	0,89	72,73	72,73	9,09	9,09	54,55	0,00
DA	Manufacture of food products, beverages and tobacco	Total	12,51	54,70	54,05	0,65	11,13	42,27	0,65
DB	Manufacture of textiles and textile products	Total	2,75	23,08	23,08	0,00	5,39	17,68	0,00
DC	Manufacture leather and leather products	Total	0,32	0,00	0,00	0,00	0,00	0,00	0,00
DD	Manufacture of wood and wood products	Total	2,73	51,06	51,06	0,00	17,62	33,43	0,00
DE	Manufacture of pulp, paper and paper products; publishing and printing	Total	3,94	48,09	48,09	0,00	4,12	43,97	0,00
DF	Manufacture of coke, refined petroleum products and nuclear fuel	Total	0,00	0,00	0,00	0,00	0,00	0,00	0,00
DG	Manufacture of chemicals, chemical products and man-made fibres	Total	2,15	60,49	60,49	3,78	11,34	45,37	0,00
DH	Manufacture of rubber and plastic products	Total	1,69	52,47	52,47	0,00	4,80	47,67	0,00
DI	Manufacture of other non-metallic mineral products	Total	6,29	47,35	46,06	0,00	9,48	36,58	1,29
DJ	Manufacture of basic metals and fabricated metal products	Total	5,24	33,21	29,12	0,00	6,34	22,79	4,09
DK	Manufacture of machinery and equipment n.e.c.	Total	1,76	9,24	9,24	0,00	0,00	9,24	0,00
DL	Manufacture of electrical and optical equipment	Total	1,38	52,94	52,94	0,00	17,65	35,29	0,00
DM	Manufacture of transport equipment	Total	0,57	28,57	28,57	0,00	0,00	28,57	0,00
DN	Manufacturing n.e.c.	Total	4,34	47,69	45,30	0,00	9,91	35,38	2,39

(cont'd)

TABLE J.2.2b (cont'd). TECHNOLOGICAL PRODUCT AND PROCESS INNOVATION, 2004-2006

NACE Rev. 1.1 Code	Economic Activity	% of all enterprises with							
		Size class	% of all enterprises	Technological Innovation Activities	Product and/or Process Innovation	Product Innovation only	Process Innovation only	Product and Process Innovation	Ongoing and/or Abandoned Innovation Activities
E	ELECTRICITY, GAS AND WATER SUPPLY	Total	0,49	66,67	66,67	0,00	16,67	50,00	0,00
G to K (selected)	SERVICES	Total	52,65	33,35	33,35	0,46	9,72	23,16	0,15
		10 - 49	41,68	28,24	28,05	0,19	7,40	20,46	0,19
		50 - 249	9,75	49,33	49,33	0,83	19,21	29,28	0,00
		250 +	1,22	86,67	86,67	6,67	13,33	66,67	0,00
G (51 only)	WHOLESALE AND RETAIL TRADE; REPAIR OF MOTOR VEHICLES, MOTORCYCLES AND PERSONAL AND HOUSEHOLD GOODS Wholesale trade and commission trade, except of motor vehicles and motorcycles	Total	28,48	29,43	29,43	0,00	12,21	17,23	0,00
I	TRANSPORT, STORAGE AND COMMUNICATION	Total	11,85	30,41	29,72	0,00	5,48	24,24	0,69
J	FINANCIAL INTERMEDIATION	Total	7,95	47,96	47,96	0,00	10,20	37,76	0,00
K (72+73+74.2+74.3 only)	REAL ESTATE, RENTING AND BUSINESS ACTIVITIES Computer and related activities, Research and development, Architectural and engineering activities, Technical testing and analysis	Total	4,37	42,08	42,08	5,58	4,16	32,34	0,00

TABLE J.2.3a. NON-TECHNOLOGICAL (ORGANISATIONAL AND MARKETING) INNOVATION, 2006-2008

NACE Rev. 2 Code	Economic Activity	% of all enterprises with technological innovation activities and				% of all enterprises without any technological innovation activities but with			
		Size class	% of all enterprises	Organisational and/or Marketing Innovation	Organisational and/or Marketing Innovation	Organisational and/or Marketing Innovation	Organisational and/or Marketing Innovation	Marketing Innovation	Marketing Innovation
B to M (selected)	TOTAL	Total	100,00	34,86	30,26	24,88	13,15	8,78	8,10
		10 - 49	82,33	31,03	26,79	21,85	14,01	9,14	8,76
		50 - 249	15,40	50,47	44,75	36,18	9,06	7,16	4,78
		250 +	2,27	67,74	58,06	58,06	9,68	6,45	6,45
B to E	INDUSTRY	Total	48,49	41,06	34,61	29,23	11,09	7,30	6,48
		10 - 49	41,60	38,16	31,88	27,20	12,05	7,81	7,21
		50 - 249	6,08	56,63	49,40	39,76	6,02	4,82	2,41
		250 +	0,81	72,73	63,64	54,55	0,00	0,00	0,00
B	MINING AND QUARRYING	Total	1,05	7,00	7,00	0,00	7,00	0,00	
C	MANUFACTURING	Total	45,58	41,19	34,33	30,37	11,32	7,29	6,74
		10 - 49	39,13	38,43	31,75	28,45	12,25	7,74	7,47
		50 - 249	5,72	56,41	48,72	41,03	6,41	5,13	2,56
		250 +	0,73	70,00	60,00	50,00	0,00	0,00	0,00
10 - 12	Manufacture of food products, beverages and tobacco	Total	13,62	52,85	44,80	41,14	6,20	5,66	
13 - 15	Manufacture of textiles, wearing apparel, leather and related products	Total	2,65	18,97	18,97	18,97	15,71	5,53	
	Manufacture of wood and paper products, printing and reproduction of recorded media	Total	6,28	36,41	29,99	21,00	8,98	3,85	
19 - 22	Manufacture of refined petroleum, chemical, basic pharmaceutical, rubber and plastic products	Total	3,45	51,06	42,55	34,04	13,40	10,43	
23	Manufacture of other non-metallic mineral products	Total	7,07	36,26	27,03	27,65	14,30	10,05	
24 - 25	Manufacture of basic metals and fabricated metal products, except machinery and equipment	Total	6,32	30,63	25,06	21,35	16,36	5,57	
26 - 30	Manufacture of computer, electronic and optical products, electrical equipment, machinery and transport equipment	Total	2,29	49,84	46,65	33,87	8,63	8,63	
31 - 33	Manufacture of furniture; other manufacturing; repair and installation of machinery and equipment	Total	3,90	35,53	28,95	29,89	16,17	7,52	

(cont'd)

TABLE J.2.3a (cont'd). NON-TECHNOLOGICAL (ORGANISATIONAL AND MARKETING) INNOVATION, 2006-2008

NACE Rev. 2 Code	Economic Activity	Size class	% of all enterprises with technological innovation activities and			% of all enterprises without any technological innovation activities but with			
			Organisational Marketing Innovation	Organisational Marketing Innovation	Organisational Marketing Innovation	Organisational Marketing Innovation	Organisational Marketing Innovation	Organisational Marketing Innovation	
D	ELECTRICITY, GAS, STEAM AND AIR CONDITIONING SUPPLY	Total	0,07	100,00	100,00	100,00	0,00	0,00	0,00
E	WATER SUPPLY; SEWERAGE, WASTE MANAGEMENT AND REMEDIATION ACTIVITIES	Total	1,80	55,10	55,10	14,29	8,16	8,16	4,08
G to M (selected)	SERVICES	Total	51,51	29,02	26,17	20,79	15,09	10,16	9,61
		10 - 49	40,73	23,74	21,58	16,39	16,01	10,50	10,35
		50 - 249	9,31	46,44	41,72	33,85	11,05	8,69	6,33
		250 +	1,47	65,00	55,00	60,00	15,00	10,00	10,00
G (46 only)	WHOLESALE AND RETAIL TRADE; REPAIR OF MOTOR VEHICLES AND MOTORCYCLES Wholesale trade, except of motor vehicles and motorcycles	Total	29,37	23,76	21,02	17,47	20,00	11,86	14,86
H	TRANSPORTATION AND STORAGE	Total	10,33	18,93	18,93	9,29	10,90	10,19	1,42
J (58+61+62 +63 only)	INFORMATION AND COMMUNICATION Publishing activities, telecommunications, computer programming, consultancy and related activities, information service activities	Total	3,01	56,10	53,66	39,02	9,76	7,32	9,76
K	FINANCIAL AND INSURANCE ACTIVITIES	Total	6,45	59,09	50,00	46,59	4,55	4,55	2,27
M (71 only)	PROFESSIONAL, SCIENTIFIC AND TECHNICAL ACTIVITIES Architectural and engineering activities; technical testing and analysis	Total	2,35	21,88	21,88	18,75	7,81	7,81	0,00

TABLE J.2.3b. NON-TECHNOLOGICAL (ORGANISATIONAL AND MARKETING) INNOVATION, 2004-2006

NACE Rev. 1.1 Code	Economic Activity	Size class	% of all enterprises with technological innovation activities and				% of all enterprises without any technological innovation activities but with			
			% of all enterprises	Organisational Marketing Innovation	Organisational Innovation	Marketing Innovation	Organisational Marketing Innovation	Organisational Innovation	Marketing Innovation	Marketing Innovation
C to K (selected)	TOTAL	Total	100,00	31,66	27,68	21,48	20,07	13,62	12,04	
		10 - 49	81,81	27,56	23,89	17,82	20,46	14,27	11,54	
		50 - 249	15,92	46,53	42,44	34,70	19,39	11,24	14,80	
		250 +	2,27	75,00	60,71	60,71	10,71	7,14	10,71	
C to E	INDUSTRY	Total	47,35	36,69	31,73	25,19	16,15	10,58	9,72	
		10 - 49	40,12	32,58	27,93	21,23	16,02	11,68	8,63	
		50 - 249	6,17	57,89	52,63	44,74	17,11	3,95	15,79	
		250 +	1,06	69,23	53,85	61,54	15,38	7,69	15,38	
C	MINING AND QUARRYING	Total	1,20	39,36	39,36	20,33	6,78	6,78	0,00	
		Total	45,66	36,84	31,69	25,41	16,39	10,62	10,07	
		10 - 49	38,93	32,58	27,79	21,25	16,10	11,62	8,90	
		50 - 249	5,84	61,11	55,56	47,22	18,06	4,17	16,67	
D	MANUFACTURING	250 +	0,89	63,64	45,45	63,64	18,18	9,09	18,18	
		Total	12,51	52,35	44,23	46,35	15,84	6,99	12,05	
		Total	2,75	14,24	11,29	8,84	11,79	8,84	2,95	
		Total	0,32	0,00	0,00	0,00	25,00	0,00	25,00	
DA	Manufacture of food products, beverages and tobacco	Total	2,73	24,80	24,80	13,37	17,86	14,89	8,93	
		Total	3,94	38,88	32,70	24,46	29,55	23,37	18,69	
		Total	0,00	0,00	0,00	0,00	0,00	0,00	0,00	
		Total	2,15	49,15	34,03	30,25	3,78	0,00	3,78	
DB	Manufacture of textiles and textile products	Total	1,69	47,67	42,87	41,81	16,42	6,82	9,60	
		Total	6,29	32,71	27,82	14,75	9,03	7,74	5,16	
		Total	5,24	27,01	22,92	17,72	11,59	6,20	6,94	
		Total	1,76	4,62	4,62	4,62	32,33	32,33	9,24	
DC	Manufacture of leather and leather products	Total	1,38	29,41	23,53	23,53	11,76	11,76	5,88	
		Total	0,57	28,57	28,57	14,29	14,29	14,29	0,00	
		Total	4,34	38,94	38,94	12,27	25,36	15,34	17,88	
		Total	0,00	0,00	0,00	0,00	0,00	0,00	0,00	
DD	Manufacture of wood and wood products	Total	2,15	49,15	34,03	30,25	3,78	0,00	3,78	
		Total	1,69	47,67	42,87	41,81	16,42	6,82	9,60	
		Total	6,29	32,71	27,82	14,75	9,03	7,74	5,16	
		Total	5,24	27,01	22,92	17,72	11,59	6,20	6,94	
DE	Manufacture of pulp, paper and paper products; publishing and printing	Total	1,76	4,62	4,62	4,62	32,33	32,33	9,24	
		Total	1,38	29,41	23,53	23,53	11,76	11,76	5,88	
		Total	0,57	28,57	28,57	14,29	14,29	14,29	0,00	
		Total	4,34	38,94	38,94	12,27	25,36	15,34	17,88	
DF	Manufacture of coke, refined petroleum products and nuclear fuel	Total	0,00	0,00	0,00	0,00	0,00	0,00	0,00	
		Total	2,15	49,15	34,03	30,25	3,78	0,00	3,78	
		Total	1,69	47,67	42,87	41,81	16,42	6,82	9,60	
		Total	6,29	32,71	27,82	14,75	9,03	7,74	5,16	
DG	Manufacture of chemicals, chemical products and man-made fibres	Total	5,24	27,01	22,92	17,72	11,59	6,20	6,94	
		Total	1,76	4,62	4,62	4,62	32,33	32,33	9,24	
		Total	1,38	29,41	23,53	23,53	11,76	11,76	5,88	
		Total	0,57	28,57	28,57	14,29	14,29	14,29	0,00	
DH	Manufacture of rubber and plastic products	Total	4,34	38,94	38,94	12,27	25,36	15,34	17,88	
		Total	0,00	0,00	0,00	0,00	0,00	0,00	0,00	
		Total	2,15	49,15	34,03	30,25	3,78	0,00	3,78	
		Total	1,69	47,67	42,87	41,81	16,42	6,82	9,60	
DI	Manufacture of other non-metallic mineral products	Total	6,29	32,71	27,82	14,75	9,03	7,74	5,16	
		Total	5,24	27,01	22,92	17,72	11,59	6,20	6,94	
		Total	1,76	4,62	4,62	4,62	32,33	32,33	9,24	
		Total	1,38	29,41	23,53	23,53	11,76	11,76	5,88	
DJ	Manufacture of basic metals and fabricated metal products	Total	0,57	28,57	28,57	14,29	14,29	14,29	0,00	
		Total	4,34	38,94	38,94	12,27	25,36	15,34	17,88	
		Total	0,00	0,00	0,00	0,00	0,00	0,00	0,00	
		Total	2,15	49,15	34,03	30,25	3,78	0,00	3,78	
DK	Manufacture of machinery and equipment n.e.c.	Total	1,69	47,67	42,87	41,81	16,42	6,82	9,60	
		Total	6,29	32,71	27,82	14,75	9,03	7,74	5,16	
		Total	5,24	27,01	22,92	17,72	11,59	6,20	6,94	
		Total	1,76	4,62	4,62	4,62	32,33	32,33	9,24	
DL	Manufacture of electrical and optical equipment	Total	1,38	29,41	23,53	23,53	11,76	11,76	5,88	
		Total	0,57	28,57	28,57	14,29	14,29	14,29	0,00	
		Total	4,34	38,94	38,94	12,27	25,36	15,34	17,88	
		Total	0,00	0,00	0,00	0,00	0,00	0,00	0,00	
DM	Manufacture of transport equipment	Total	2,15	49,15	34,03	30,25	3,78	0,00	3,78	
		Total	1,69	47,67	42,87	41,81	16,42	6,82	9,60	
		Total	6,29	32,71	27,82	14,75	9,03	7,74	5,16	
		Total	5,24	27,01	22,92	17,72	11,59	6,20	6,94	
DN	Manufacturing n.e.c.	Total	1,76	4,62	4,62	4,62	32,33	32,33	9,24	
		Total	1,38	29,41	23,53	23,53	11,76	11,76	5,88	
		Total	0,57	28,57	28,57	14,29	14,29	14,29	0,00	
		Total	4,34	38,94	38,94	12,27	25,36	15,34	17,88	

(cont'd)

TABLE J.2.3b (cont'd). NON-TECHNOLOGICAL (ORGANISATIONAL AND MARKETING) INNOVATION, 2004-2006

NACE Rev. 1.1 Code	Economic Activity	Size class	% of all enterprises	% of all enterprises with technological innovation activities and			% of all enterprises without any technological innovation activities but with		
				Organisational and/or Marketing Innovation	Organisational and/or Marketing Innovation	Marketing Innovation	Organisational and/or Marketing Innovation	Organisational and/or Marketing Innovation	Marketing Innovation
E	ELECTRICITY, GAS AND WATER SUPPLY	Total	0,49	16,67	16,67	16,67	16,67	16,67	0,00
G to K (selected)	SERVICES	Total	52,65	27,14	18,15	23,59	16,35	14,13	14,34
		10 - 49	41,68	22,74	14,54	24,73	16,75	14,34	14,34
		50 - 249	9,75	39,34	28,36	20,84	15,84	14,18	14,18
		250 +	1,22	80,00	60,00	6,67	6,67	6,67	6,67
G (51 only)	WHOLESALE AND RETAIL TRADE; REPAIR OF MOTOR VEHICLES, MOTORCYCLES AND PERSONAL AND HOUSEHOLD GOODS Wholesale trade and commission trade, except of motor vehicles and motorcycles	Total	28,48	25,28	17,55	28,75	17,69	19,80	19,80
I	TRANSPORT, STORAGE AND COMMUNICATION	Total	11,85	23,77	14,91	12,28	10,91	3,43	3,43
J	FINANCIAL INTERMEDIATION	Total	7,95	33,67	24,49	23,47	19,39	12,24	12,24
K (72+73 +74.2+74.3 only)	REAL ESTATE, RENTING AND BUSINESS ACTIVITIES Computer and related activities, Research and development, Architectural and engineering activities, Technical testing and analysis	Total	4,37	36,51	19,33	20,91	16,84	9,65	9,65

TABLE J.2.4a. OTHER INDICATORS ON TECHNOLOGICAL PRODUCT AND PROCESS INNOVATION, 2006-2008

NACE Rev. 2 Code Economic Activity Size Class	B to M (selected)				B to E				G to M (selected)			
	TOTAL				INDUSTRY				SERVICES			
	Total	10-49	50-249	250+	Total	10-49	50-249	250+	Total	10-49	50-249	250+
PRODUCT INNOVATION	% of all enterprises with technological innovation activity											
Introduction by enterprises of												
- New or significantly improved goods	37,83	38,73	34,35	40,91	54,99	53,15	60,00	77,78	13,32	13,44	12,68	15,38
- New or significantly improved services	44,27	40,75	53,44	59,09	30,77	30,12	35,00	22,22	63,57	59,37	69,01	84,62
These innovations were developed												
- Mainly by the enterprise or enterprise group	36,46	35,03	40,46	40,91	36,36	34,94	41,67	44,44	36,61	35,19	39,44	38,46
- By the enterprise together with other enterprises or institutions	27,57	26,23	29,01	45,45	25,97	25,58	25,00	44,44	29,85	27,36	32,39	46,15
- Mainly by other enterprises or institutions	1,67	2,03	0,76	0,00	2,26	2,82	0,00	0,00	0,83	0,64	1,41	0,00
Some of these innovations were new to												
- The enterprise only	65,53	63,28	69,47	86,36	64,29	63,34	65,00	88,89	67,30	63,18	73,24	84,62
- The enterprise's market	26,75	23,96	33,59	40,91	31,19	28,84	36,67	66,67	20,41	15,41	30,99	23,08
PROCESS INNOVATION	% of all enterprises with technological innovation activity											
Introduction by enterprises of new or significantly improved												
- Methods of manufacturing or producing goods or services	70,20	71,68	64,89	72,73	82,94	83,75	78,33	88,89	51,99	50,51	53,52	61,54
- Logistics, delivery or distribution methods for their inputs, goods or services	71,48	69,94	74,05	86,36	65,65	65,39	65,00	77,78	79,81	77,92	81,69	92,31
- Supporting activities for their processes, such as maintenance systems or operations for purchasing, accounting or computing	72,72	70,47	78,63	81,82	66,52	65,40	70,00	77,78	81,57	79,36	85,92	84,62
These innovations were developed												
- Mainly by the enterprise or enterprise group	50,93	53,46	47,33	22,73	57,80	60,30	50,00	33,33	41,12	41,46	45,07	15,38
- By the enterprise together with other enterprises or institutions	47,31	44,63	51,15	77,27	39,79	37,05	48,33	66,67	58,05	57,90	53,52	84,62
- Mainly by other enterprises or institutions	1,09	1,25	0,76	0,00	1,28	1,60	0,00	0,00	0,83	0,64	1,41	0,00
(For) Some of these innovations												
- Were new to the market	72,37	75,07	65,65	59,09	67,26	70,67	56,67	33,33	79,66	82,79	73,24	76,92
- Were not new to the market	21,84	19,63	26,72	36,36	26,50	23,71	33,33	66,67	15,18	12,47	21,13	15,38
- It is unknown if they were new to the market	5,13	4,63	6,87	4,55	5,10	4,57	8,33	0,00	5,16	4,74	5,63	7,69

(cont'd)

TABLE J.2.4a (cont'd). OTHER INDICATORS ON TECHNOLOGICAL PRODUCT AND PROCESS INNOVATION, 2006-2008

NACE Rev. 2 Code Economic Activity Size Class	B to M (selected)				B to E				G to M (selected)			
	TOTAL				INDUSTRY				SERVICES			
	10-49	50-249	250+	Total	10-49	50-249	250+	Total	10-49	50-249	250+	Total
ACTIVITIES OF INNOVATION												
Enterprises engaged in the following activities of innovation:												
- Intramural (in-house) Research and Development (R&D)	17,81	14,18	23,66	54,55	21,29	17,19	31,67	77,78	12,85	8,90	16,90	38,46
- Continuously	6,31	5,54	3,82	36,37	7,83	6,17	6,67	66,67	4,15	4,45	1,41	15,38
- Occasionally	11,50	8,64	19,84	18,18	13,46	11,02	25,00	11,11	8,70	4,45	15,49	23,08
- Extramural R&D	20,47	16,16	26,72	68,18	22,13	18,61	30,00	77,78	18,10	11,87	23,94	61,54
- Acquisition of advanced machinery, equipment and software	99,33	99,10	100,00	100,00	98,87	98,59	100,00	100,00	100,00	100,00	100,00	100,00
- Acquisition of other external knowledge	56,58	53,47	63,36	77,27	53,08	51,49	58,33	66,67	61,57	56,94	67,61	84,62
- Training of personnel	97,70	97,34	98,47	100,00	96,66	95,83	100,00	100,00	99,17	100,00	97,18	100,00
- Market introduction of innovations	37,68	32,98	48,09	68,18	39,31	37,18	45,00	66,67	35,34	25,61	50,70	69,23
- Other activities	80,92	78,80	85,50	95,45	88,07	87,98	88,33	88,89	70,70	62,69	83,10	100,00
OBJECTIVES OF INNOVATION												
High degree of importance of innovation on												
- Increasing range of goods or services	63,42	61,81	67,18	72,73	63,06	61,43	70,00	66,67	63,93	62,47	64,79	76,92
- Replacing outdated products or processes	66,36	65,10	69,47	72,73	63,55	61,32	71,67	77,78	70,37	71,71	67,61	69,23
- Entering new markets	45,12	46,75	36,64	63,64	44,37	44,95	36,67	77,78	46,21	49,90	36,62	53,85
- Increasing market share	61,95	62,36	61,07	59,09	64,81	65,43	60,00	77,78	57,85	56,96	61,97	46,15
- Improving quality of goods or services	77,28	76,64	77,10	90,91	77,81	77,34	76,67	100,00	76,51	75,42	77,46	84,62
- Improving flexibility for producing goods or services	64,43	62,72	68,70	72,73	70,37	69,85	68,33	100,00	55,94	50,21	69,01	53,85
- Increasing capacity for producing goods or services	61,35	59,71	64,89	72,73	68,66	68,08	68,33	88,89	50,91	45,03	61,97	61,54
- Improving health and safety	40,47	38,84	41,98	63,64	44,94	40,95	60,00	66,67	34,09	35,13	26,76	61,54
- Reducing labour costs per unit output	36,95	33,38	45,80	54,55	40,89	37,35	55,00	55,56	31,31	26,42	38,03	53,85

(cont'd)

TABLE J.2.4a (cont'd). OTHER INDICATORS ON TECHNOLOGICAL PRODUCT AND PROCESS INNOVATION, 2006-2008

NACE Rev. 2 Code Economic Activity Size Class	B to M (selected) TOTAL			B to E INDUSTRY			G to M (selected) SERVICES						
	Total	10-49	50-249	250+	Total	10-49	50-249	250+	Total	10-49	50-249	250+	
	% of all enterprises with technological innovation activity												
SOURCES OF INFORMATION													
High degree of importance of information for innovation activities from sources, such as:													
- Within the enterprise or enterprise group	86,82	86,55	88,55	81,82	85,43	84,32	90,00	88,89	88,81	90,46	87,32	76,92	
- Suppliers of equipment, materials, components or software	71,19	73,01	65,65	68,18	70,81	72,57	61,67	77,78	71,73	73,80	69,01	61,54	
- Clients or customers	32,56	31,60	34,35	40,91	30,06	31,06	26,67	22,22	36,13	32,54	40,85	53,85	
- Competitors or other enterprises in the same sector	33,80	34,89	31,30	27,27	37,39	38,76	31,67	33,33	28,67	28,09	30,99	23,08	
- Consultants, commercial labs or private research and development (R&D) institutes	27,82	24,03	37,40	45,45	27,78	24,21	43,33	33,33	27,89	23,71	32,39	53,85	
- Universities or other higher education institutions	3,58	2,31	4,58	22,73	3,19	2,18	5,00	22,22	4,14	2,54	4,23	23,08	
- Government or public research institutes	3,98	3,77	2,29	18,18	4,74	5,20	1,67	11,11	2,90	1,27	2,82	23,08	
- Conferences, trade fairs, exhibitions	49,07	50,47	48,09	27,27	57,91	56,81	66,67	33,33	36,43	39,36	32,39	23,08	
- Scientific journals and trade/technical publications	19,71	19,75	21,37	9,09	24,52	22,32	36,67	11,11	12,85	15,26	8,45	7,69	
- Professional and industry associations	15,65	17,72	11,45	0,00	22,17	23,01	21,67	0,00	6,34	8,45	2,82	0,00	
INNOVATION CO-OPERATION													
Co-operation in innovation activities with partners from:													
- Cyprus	46,70	44,26	51,15	68,18	39,31	36,82	48,33	55,56	57,24	57,30	53,52	76,92	
- Other Europe	24,88	22,12	28,24	59,09	19,18	18,18	20,00	44,44	33,01	29,03	35,21	69,23	
- Other countries	13,37	10,24	17,56	50,00	5,66	3,44	8,33	55,56	24,40	22,17	25,35	46,15	
Co-operation in innovation activities with partners, such as:													
- Other enterprises within the enterprise group	8,69	5,69	13,74	45,45	5,37	3,81	8,33	33,33	13,44	7,90	18,31	53,85	
- Suppliers of equipment, materials, components or software	48,38	46,31	50,38	77,27	40,75	39,34	43,33	66,67	59,30	58,54	56,34	84,62	
- Clients or customers	32,44	30,04	35,88	59,09	27,54	26,09	31,67	44,44	39,44	36,98	39,44	69,23	
- Competitors or other enterprises in the same sector	27,48	26,33	28,24	45,45	25,19	24,97	23,33	44,44	30,75	28,73	32,39	46,15	
- Consultants, commercial labs or private research and development (R&D) institutes	23,09	19,70	29,01	54,55	20,78	18,37	30,00	33,33	26,39	22,04	28,17	69,23	
- Universities or other higher education institutions	6,19	3,99	9,16	31,82	5,51	3,26	11,67	33,33	7,17	5,27	7,04	30,77	
- Government or public research institutes	3,10	2,58	3,05	13,64	2,58	2,14	3,33	11,11	3,85	3,36	2,82	15,38	

(cont'd)

TABLE J.2.4a (cont'd). OTHER INDICATORS ON TECHNOLOGICAL PRODUCT AND PROCESS INNOVATION, 2006-2008

NACE Rev. 2 Code Economic Activity Size Class	B to M (selected)			B to E			G to M (selected)							
	TOTAL			INDUSTRY			SERVICES							
	10-49	50-249	250+	10-49	50-249	250+	10-49	50-249	250+					
INNOVATION CO-OPERATION (cont'd)														
Most valuable co-operation partner for the enterprise's innovation activities was:														
- Other enterprises within the enterprise group	1,36	0,69	3,82	0,00	0,00	0,00	0,87	0,73	1,67	0,00	2,07	0,64	5,63	0,00
- Suppliers of equipment, materials, components or software	27,41	26,00	30,53	36,36	21,12	19,52	28,33	22,22	36,38	37,37	32,39	46,15		
- Clients or customers	10,09	10,43	9,16	9,09	10,78	11,30	8,33	11,11	9,12	8,90	9,86	7,69		
- Competitors or other enterprises in the same sector	3,38	2,96	3,82	9,09	2,26	1,74	1,67	22,22	4,97	5,09	5,63	0,00		
- Consultants, commercial labs or private research and development (R&D) institutes	7,15	6,44	6,87	22,73	6,55	5,66	10,00	11,11	7,99	7,81	4,23	30,77		
- Universities or other higher education institutions	0,85	0,92	0,76	0,00	1,16	1,09	1,67	0,00	0,41	0,64	0,00	0,00		
- Government or public research institutes	1,18	1,36	0,76	0,00	1,42	1,78	0,00	0,00	0,83	0,64	1,41	0,00		
Enterprises with any type of co-operation	51,42	48,80	55,73	77,27	44,17	41,80	51,67	66,67	61,78	61,08	59,15	84,62		
FUNDING OF INNOVATION														
Financial support for innovation activities from the following levels of government:														
- Local or regional authorities	2,93	3,28	2,29	0,00	3,54	4,06	1,67	0,00	2,07	1,91	2,82	0,00		
- Central government (ministries, departments, services, etc)	30,93	30,08	33,59	31,82	39,53	38,54	45,00	33,33	18,65	15,26	23,94	30,77		
- The European Union (EU)	6,10	5,02	8,40	13,64	6,89	5,35	11,67	22,22	4,97	4,45	5,63	7,69		
- The EU's Framework Programme for Research and Technological Development (R&D)	2,05	1,62	3,05	4,55	1,45	1,45	0,00	11,11	2,90	1,91	5,63	0,00		
Enterprises with any type of funding	33,66	31,24	41,22	36,36	42,72	39,99	55,00	44,44	20,72	15,89	29,58	30,77		

TABLE J.2.4b. OTHER INDICATORS ON TECHNOLOGICAL PRODUCT AND PROCESS INNOVATION, 2004-2006

NACE Rev. 1.1 Code Economic Activity Size Class	C to K (selected)			C to E			G to K (selected)					
	TOTAL			INDUSTRY			SERVICES					
	10-49	50-249	250+	10-49	50-249	250+	10-49	50-249	250+			
PRODUCT INNOVATION												
Introduction by enterprises of												
- New or significantly improved goods	33,27	33,46	35,05	21,74	57,03	54,80	67,31	50,00	3,75	2,85	6,75	0,00
- New or significantly improved services	57,10	53,55	65,77	69,57	47,07	40,90	71,15	50,00	69,55	71,68	61,05	84,62
These innovations were developed												
- Mainly by the enterprise or enterprise group	24,20	23,49	26,06	26,09	26,34	24,58	34,62	20,00	21,54	21,93	18,56	30,77
- By the enterprise together with other enterprises or institutions	48,41	48,37	46,86	56,52	48,72	46,89	53,85	60,00	48,04	50,50	40,74	53,85
- Mainly by other enterprises or institutions	0,83	0,57	1,83	0,00	0,74	0,48	1,92	0,00	0,94	0,69	1,75	0,00
Some of these innovations were new to												
- The enterprise only	60,44	59,02	62,18	73,91	63,49	58,37	82,69	70,00	56,67	59,95	44,18	76,92
- The enterprise's market	34,38	30,74	42,24	52,17	36,80	33,35	48,08	50,00	31,37	27,00	37,11	53,85
PROCESS INNOVATION												
Introduction by enterprises of new or significantly improved												
- Methods of manufacturing or producing goods or services	61,76	65,09	54,05	47,83	83,01	84,68	78,85	70,00	35,35	37,01	32,30	30,77
- Logistics, delivery or distribution methods for their inputs, goods or services	79,10	76,26	86,48	86,96	77,70	74,42	90,38	80,00	80,83	78,90	83,05	92,31
- Supporting activities for their processes, such as maintenance systems or operations for purchasing, accounting or computing	82,91	80,09	90,12	91,30	75,52	71,34	88,46	90,00	92,32	92,63	91,57	92,31
These innovations were developed												
- Mainly by the enterprise or enterprise group	31,70	32,98	31,52	13,04	32,30	33,75	30,77	10,00	30,97	31,87	32,17	15,38
- By the enterprise together with other enterprises or institutions	64,66	63,41	66,69	73,91	62,99	51,57	67,31	70,00	66,73	66,06	66,14	76,92
- Mainly by other enterprises or institutions	0,82	0,57	0,90	4,35	1,11	0,48	1,92	10,00	0,46	0,69	0,00	0,00

(cont'd)

TABLE J.2.4b (cont'd). OTHER INDICATORS ON TECHNOLOGICAL PRODUCT AND PROCESS INNOVATION, 2004-2006

NACE Rev. 1.1 Code Economic Activity Size Class	C to K (selected)			C to E			G to K (selected)				
	TOTAL			INDUSTRY			SERVICES				
	10-49	50-249	250+	10-49	50-249	250+	10-49	50-249	250+		
% of all enterprises with technological innovation activity											
ACTIVITIES OF INNOVATION											
Enterprises engaged in the following activities of innovation:											
- Intramural (in-house) Research and Development (R&D)	30,85	26,98	37,81	56,52	28,79	53,85	60,00	25,97	24,39	23,73	53,85
- Continuously	7,84	4,88	10,78	39,13	4,81	15,38	50,00	7,00	4,98	6,75	30,77
- Occasionally	23,00	22,10	27,02	17,39	23,98	38,46	10,00	18,97	19,41	16,99	23,08
- Extramural R&D	42,15	39,75	44,99	65,22	38,23	57,69	60,00	41,36	41,93	33,84	69,23
- Acquisition of advanced machinery, equipment and software	98,87	98,72	100,00	95,65	97,83	100,00	90,00	100,00	100,00	100,00	100,00
- Acquisition of other external knowledge	60,30	59,40	58,56	82,61	60,06	67,31	70,00	58,42	58,45	50,89	92,31
- Training of personnel	96,45	95,67	98,20	100,00	94,71	93,61	98,08	98,62	98,62	98,31	100,00
- Market introduction of innovations	47,79	44,10	54,99	69,57	49,63	43,75	71,15	45,51	44,62	40,81	76,92
- Other preparations	86,88	86,71	88,27	82,61	91,99	91,05	90,00	80,52	80,50	81,36	76,92
% of all enterprises with technological innovation activity											
EFFECTS OF INNOVATION											
High degree of impact of innovation on:											
- Increasing range of goods or services	45,26	46,28	41,51	47,83	47,96	49,76	42,31	41,91	41,29	40,81	53,85
- Entering new markets or increasing market share	37,89	38,94	37,91	21,74	43,13	43,49	46,15	31,38	32,41	30,68	23,08
- Improving quality of goods or services	57,51	57,23	58,58	56,52	59,53	58,05	65,38	54,99	56,06	52,61	53,85
- Improving flexibility of production or service provision	69,74	69,57	67,60	82,61	69,78	70,38	65,38	69,69	68,41	69,55	84,62
- Increasing capacity of production or service provision	62,47	62,68	60,36	69,57	66,00	66,45	63,46	58,08	57,27	57,64	69,23
- Reducing labour costs per unit output	29,16	29,20	27,88	34,78	36,24	36,47	30,77	20,37	18,79	25,34	15,38
- Reducing materials and energy per unit output	19,86	20,90	17,97	13,04	26,40	27,05	23,08	11,74	12,07	13,50	0,00
- Reducing environmental impact or improving health and safety	38,00	36,82	42,42	34,78	48,61	47,72	51,92	24,82	21,20	34,08	23,08
- Meeting regulatory requirements	55,92	57,69	46,01	78,26	64,37	63,84	63,46	45,44	48,64	30,70	76,92

(cont'd)

TABLE J.2.4b (cont'd). OTHER INDICATORS ON TECHNOLOGICAL PRODUCT AND PROCESS INNOVATION, 2004-2006

NACE Rev. 1.1 Code Economic Activity Size Class	C to K (selected) TOTAL			C to E INDUSTRY			G to K (selected) SERVICES		
	10-49	50-249	250+	10-49	50-249	250+	10-49	50-249	250+
	Total	Total	Total	Total	Total	Total	Total	Total	Total
SOURCES OF INFORMATION	% of all enterprises with technological innovation activity								
High degree of importance of information for innovation activities from sources, such as:									
- Within the enterprise or enterprise group	92,47	92,72	91,91	91,30	92,31	90,00	91,36	91,20	92,31
- Suppliers of equipment, materials, components or software	80,41	79,19	82,91	86,96	80,27	86,54	81,84	77,65	84,62
- Clients or customers	49,47	49,81	50,53	39,13	46,60	55,77	48,12	54,41	38,46
- Competitors or other enterprises in the same sector	35,67	37,86	28,03	39,13	36,50	32,69	35,40	39,80	38,46
- Consultants, commercial labs or private research and development (R&D) institutes	54,30	51,67	60,36	65,22	49,43	63,46	52,52	54,89	69,23
- Universities or other higher education institutions	12,82	11,46	9,88	47,83	11,17	9,62	13,90	11,87	53,85
- Government or public research institutes	14,98	14,73	11,68	34,78	17,55	11,54	12,66	10,70	38,46
- Conferences, trade fairs, exhibitions	45,24	48,52	36,08	39,13	56,50	44,23	34,94	37,08	38,46
- Scientific journals and trade/technical publications	34,73	36,00	27,99	47,83	38,06	28,85	32,24	33,04	46,15
- Professional and industry associations	19,78	21,31	14,51	21,74	22,81	19,23	17,00	19,16	23,08
INNOVATION CO-OPERATION	% of all enterprises with technological innovation activity								
Co-operation in innovation activities with partners from:									
- Cyprus	66,23	66,15	63,09	82,61	65,86	65,38	65,69	66,57	76,92
- Other Europe	37,22	31,82	46,75	73,91	32,52	51,92	36,22	30,82	69,23
- Other countries	15,45	12,83	19,77	34,78	8,18	17,31	21,75	19,50	46,15
Co-operation in innovation activities with partners, such as:									
- Other enterprises within the enterprise group	18,74	14,50	24,42	56,52	11,23	15,38	24,38	19,17	46,15
- Suppliers of equipment, materials, components or software	62,35	61,37	62,18	78,26	61,39	67,31	61,27	61,33	76,92
- Clients or customers	39,27	39,99	39,73	26,09	36,38	42,31	41,74	45,16	23,08
- Competitors or other enterprises in the same sector	27,83	30,15	21,74	21,74	26,78	23,08	29,87	34,97	15,38
- Consultants, commercial labs or private research and development (R&D) institutes	44,77	42,77	48,68	56,52	39,88	50,00	47,50	46,93	53,85
- Universities or other higher education institutions	10,80	9,53	8,99	39,13	9,34	7,69	11,60	9,80	38,46
- Government or public research institutes	12,48	12,13	11,68	21,74	14,22	11,54	10,24	9,14	15,38

(cont'd)

TABLE J.2.4b (cont'd). OTHER INDICATORS ON TECHNOLOGICAL PRODUCT AND PROCESS INNOVATION, 2004-2006

NACE Rev. 1.1 Code Economic Activity Size Class	C to K (selected)				C to E				G to K (selected)			
	TOTAL				INDUSTRY				SERVICES			
	Total	10-49	50-249	250+	Total	10-49	50-249	250+	Total	10-49	50-249	250+
% of all enterprises with technological innovation activity												
INNOVATION CO-OPERATION (cont'd)												
Most valuable co-operation partner for the enterprise's innovation activities was:												
- Other enterprises within the enterprise group	6,57	4,25	12,58	13,04	3,33	3,37	3,85	0,00	10,58	5,51	20,24	23,08
- Suppliers of equipment, materials, components or software	25,04	24,93	25,16	26,09	27,04	24,53	34,62	40,00	22,55	25,51	16,87	15,38
- Clients or customers	11,08	11,05	9,88	17,39	9,26	9,14	9,62	10,00	13,34	13,79	10,12	23,08
- Competitors or other enterprises in the same sector	3,28	3,97	1,80	0,00	1,85	1,92	1,92	0,00	5,06	6,89	1,69	0,00
- Consultants, commercial labs or private research and development (R&D) institutes	12,93	10,48	18,87	21,74	14,08	12,02	19,23	30,00	11,50	8,27	18,56	15,38
- Universities or other higher education institutions	0,62	0,28	0,90	4,35	0,74	0,00	1,92	10,00	0,46	0,69	0,00	0,00
- Government or public research institutes	1,44	1,98	0,00	0,00	1,48	1,92	0,00	0,00	1,38	2,07	0,00	0,00
Enterprises with any type of co-operation	68,75	67,64	69,38	82,61	68,14	66,34	71,15	90,00	69,49	69,51	67,83	76,92
% of all enterprises with technological innovation activity												
FUNDING OF INNOVATION												
Financial support for innovation activities from the following levels of government:												
- Local or regional authorities	7,09	7,20	7,32	4,35	7,59	7,44	7,69	10,00	6,48	6,85	7,00	0,00
- Central government (ministries, departments, services, etc)	39,84	39,95	36,98	52,14	53,12	53,09	55,77	40,00	23,15	20,79	20,50	61,54
- The European Union (EU)	12,42	11,20	9,88	43,48	13,71	11,06	17,31	50,00	10,83	11,40	3,37	38,46
- The EU's Framework Programme for Research and Technological Development (R&D)	3,88	3,37	3,59	13,04	4,63	3,61	5,77	20,00	2,94	3,03	1,69	7,69
Enterprises with any type of funding	45,76	45,84	43,27	56,52	57,07	56,30	61,54	50,00	31,71	30,86	27,24	61,54
% of all enterprises with technological innovation activity												
PROTECTION OF INNOVATION												
Innovation is protected by methods, such as:												
- Application for a patent	0,62	0,85	0,00	0,00	1,11	1,44	0,00	0,00	0,00	0,00	0,00	0,00
- Registration of an industrial design	1,55	1,58	0,90	4,35	2,80	2,67	1,92	10,00	0,00	0,00	0,00	0,00
- Registration of a trademark	10,46	8,21	11,68	39,13	11,01	9,00	13,46	40,00	9,78	7,07	10,12	38,46
- Claiming of copyright	3,77	4,07	0,90	13,04	3,91	4,12	0,00	20,00	3,59	4,01	1,69	7,69

(cont'd)

TABLE J.2.4b (cont'd). OTHER INDICATORS ON TECHNOLOGICAL PRODUCT AND PROCESS INNOVATION, 2004-2006

NACE Rev. 1.1 Code Economic Activity Size Class	C to K (selected)			C to E			G to K (selected)							
	TOTAL			INDUSTRY			SERVICES							
	10-49	50-249	250+	10-49	50-249	250+	10-49	50-249	250+					
BARRIERS TO INNOVATION Some innovation activities or projects of the enterprises were:														
- Abandoned in the concept stage	12,26	12,11	11,68	17,39	11,32	10,85	11,54	20,00	13,43	13,91	11,81	15,38		
- Abandoned after the activity or project was begun	7,74	7,00	8,09	17,39	8,22	7,31	9,62	20,00	7,14	6,56	6,75	15,38		
- Seriously delayed	30,23	34,36	19,81	17,39	34,17	37,62	25,00	10,00	25,35	29,68	15,25	23,08		
High degree of impact on hampering innovation or influencing a decision not to innovate by factors, such as:														
- Lack of funds within the enterprise or group	18,79	20,55	15,31	8,70	19,22	20,63	17,31	0,00	18,26	20,43	13,56	15,38		
- Lack of finance from sources outside the enterprise	19,03	21,44	13,52	8,70	21,40	23,93	15,38	0,00	16,09	17,88	11,88	15,38		
- Innovation costs too high	28,54	32,29	18,95	17,39	30,42	33,23	25,00	0,00	26,22	30,95	13,65	30,77		
- Lack of qualified personnel	15,19	18,69	6,33	4,35	19,36	22,72	7,69	10,00	10,02	12,92	5,13	0,00		
- Lack of information on technology	6,17	7,39	2,70	4,35	7,15	7,84	3,85	10,00	4,96	6,74	1,69	0,00		
- Lack of information on markets	2,71	3,18	1,80	0,00	3,06	3,02	3,85	0,00	2,27	3,41	0,00	0,00		
- Difficulty in finding co-operation partners for innovation	6,87	7,51	4,49	8,70	7,17	7,87	5,77	0,00	6,51	6,99	3,37	15,38		
- Market dominated by established enterprises	7,85	8,27	8,12	0,00	8,65	8,34	11,54	0,00	6,86	8,18	5,13	0,00		
- Uncertain demand for innovative good or services	14,11	15,75	10,92	4,35	14,91	15,99	11,54	10,00	13,10	15,39	10,37	0,00		
- No need due to prior innovations	0,00	0,00	0,00	0,00	0,00	0,00	0,00	0,00	0,00	0,00	0,00	0,00		
- No need because of no demand for innovations	0,00	0,00	0,00	0,00	0,00	0,00	0,00	0,00	0,00	0,00	0,00	0,00		
High degree of impact on hampering innovation or influencing a decision not to innovate by factors, such as:														
- Lack of funds within the enterprise or group	15,41	16,61	7,07	0,00	23,04	23,81	16,67	0,00	9,87	11,01	3,28	0,00		
- Lack of finance from sources outside the enterprise	13,27	14,48	4,71	0,00	20,54	21,42	12,50	0,00	7,99	9,08	1,64	0,00		
- Innovation costs too high	20,58	22,33	8,25	0,00	29,96	31,39	16,67	0,00	13,76	15,29	4,93	0,00		
- Lack of qualified personnel	12,76	14,21	2,36	0,00	18,46	19,85	4,17	0,00	8,63	9,83	1,64	0,00		
- Lack of information on technology	3,55	3,89	1,18	0,00	6,51	6,77	4,17	0,00	1,41	1,65	0,00	0,00		
- Lack of information on markets	1,05	1,05	1,18	0,00	1,87	1,69	4,17	0,00	0,46	0,54	0,00	0,00		
- Difficulty in finding co-operation partners for innovation	3,99	4,23	2,36	0,00	5,57	5,40	8,33	0,00	2,83	3,32	0,00	0,00		
- Market dominated by established enterprises	8,18	8,84	3,53	0,00	13,19	13,74	8,33	0,00	4,54	5,04	1,64	0,00		
- Uncertain demand for innovative good or services	15,95	17,07	7,07	20,00	22,46	23,18	16,67	0,00	11,22	12,32	3,28	50,00		
- No need due to prior innovations	32,19	31,57	35,39	60,00	32,09	30,92	45,83	33,33	32,27	32,07	31,27	100,00		
- No need because of no demand for innovations	30,77	30,24	34,34	40,00	30,24	28,90	41,67	66,67	31,16	31,28	31,45	0,00		

J. SCIENCE AND TECHNOLOGY

J.3. Information Society

SCOPE

This section provides data on Information and Communication Technologies (ICT) usage by enterprises and by individuals.

COVERAGE

The data presented in this section refer to the Government controlled area of the country. Data on enterprises refer to enterprises with 10 or more employees in the following codes of economic activities (Nace Rev. 1.1): D, F, G, H55.1, H55.2, I, K, O92.1 and O92.2 for 2004 -2009 and (Nace Rev. 2): C, D, E, F, G, H, I, J, L, M, N and S for 2010. Data on households and individuals refer to households with at least one member aged 16-74 and individuals aged 16-74.

SOURCES OF DATA AND CHRONOLOGY OF SERIES

The data are based on the annual surveys on ICT Usage and on Internet Access. The surveys on ICT Usage are carried out since 2004, whereas the survey on Internet Access since 2003.

DEFINITIONS OF TERMS USED

ISPs: Internet Service Providers.

Dial-up is a temporary connection to the Internet via an analogue (standard) modem and standard telephone line, which requires that the modem dial a phone number when Internet access is needed.

ISDN (Integrated Services Digital Network) is a temporary connection to the Internet using a type of circuit switched telephone network system, designed to allow digital transmission of voice and data over ordinary telephone copper wires, resulting in better quality and higher speeds, than available with analogue systems.

DSL is a high-bandwidth (broadband), local loop technology to carry data at high speeds over traditional (copper) telephone lines.

OTHER RELEVANT PUBLICATIONS & SOURCES OF INFORMATION

Further information can be found in the report “Information Society Statistics” of the Statistical Service.

TABLE J.3.1. INFORMATION AND COMMUNICATION TECHNOLOGIES USAGE, 2002-2010

ICT Usage	Unit	2002	2003	2004	2005	2006	2007	2008	2009	2010
1. TELECOMMUNICATIONS ¹	Per 000's inhabitants									
Mobile subscriptions	"	584	755	879	1.021	1.114	1.219	1.276	1.323	1.287
Analogue telephone lines	"	598	581	577	524	495	486	488	487	486
ISDN lines	"	27	33	43	37	34	31	31	29	27
2. COMPUTERS AND INTERNET										
INTERNET ACCESS AND USAGE	Per 000's inhabitants									
Subscriptions to ISPs for Internet access		104	120	119	123	140	173	204	238	257
Type of Internet connection	% on total subscriptions									
Dial-up	"	..	75,6	72,4	59,2	39,4	24,0	11,5	7,8	5,9
ISDN	"	..	12,3	7,9	4,3	2,4	0,9	0,5
DSL	"	..	12,1	19,7	36,5	58,2	75,1	88,0	92,2	94,1
ENTERPRISES										
Enterprises that use computers	%	93,5	93,9	94,5	94,5	94,4	95,5	92,2
Enterprises with access to the Internet	"	82,3	84,6	86,1	87,9	89,0	92,2	88,0
Enterprises using the Internet to interact with Public Authorities	"	35,3	39,5	44,3	53,7	64,9	71,9	73,7
Enterprises with website	"	44,7	43,7	43,1	46,6	47,9	51,5	51,6
Enterprises placing orders via the Internet	"	26,7	26,7	21,2	21,6	23,7	26,5	28,0
Enterprises receiving orders via the Internet	"	7,1	4,3	6,0	6,4	7,1	7,6	8,0
HOUSEHOLDS										
Households with computer	%	36	42	43	46	52	53	56	61	61
Households with Internet access	"	24	29	29	32	37	39	43	53	54
INDIVIDUALS										
Computer users	%	42,0	40,9	44,1	47,0	47,2	53,4	56,6
Internet users	"	31,9	31,1	33,8	38,1	38,8	47,9	52,2
Individuals using the Internet to interact with Public Authorities	"	10,8	11,4	12,7	19,9	15,8	22,0	21,8
Individuals ordering goods or services over the Internet	"	4,3	5,1	6,7	9,8	9,2	16,3	17,9
EDUCATION	Per 00's students									
Primary										
Computers	"	5,4	5,6	7,3	7,7	8,1	8,3	14,9	16,0	15,7
Computers connected to the Internet	"	0,6	4,8	5,0	5,7	6,4	7,0	12,7	14,4	14,6
Computers connected to the Internet with high speed connections	"	0,0	0,0	1,5	1,8	2,8	5,1	11,9	13,7	13,4
Secondary										
Computers	"	10,8	12,1	16,0	17,0	17,3	17,5	22,3	22,9	24,8
Computers connected to the Internet	"	5,1	5,5	10,0	12,2	13,1	13,5	16,4	17,4	18,9
Computers connected to the Internet with high speed connections	"	0,0	0,6	8,6	10,8	11,7	13,0	16,1	17,0	18,6
Tertiary										
Computers	"	10,1	10,2	11,7	11,9	14,1	14,5	11,9	15,0	14,0
Computers connected to the Internet	"	9,2	9,2	11,2	11,7	14,0	14,2	11,6	14,7	13,8
Computers connected to the Internet with high speed connections	"	7,4	8,8	11,2	11,6	13,7	13,9	11,5	14,7	13,8

1. Source: Office of the Commissioner of Electronic Communications and Postal Regulation

TABLE J.3.2. TELECOMMUNICATION SERVICES BY TYPE, 1990-2004

Type of Service	Unit	1990	1995	2000	2001	2002	2003	2004
AUTOMATIC TELEPHONE EXCHANGES								
Total Local Exchanges	Number	82	93	100	101	100	103	102
International exchange	"	2	2	2	2	2	2	7
National exchange	"	2	3	0	0	0	0	0
District exchange	"	0	7	8	8	8	8	11
Local exchange	"	26	32	28	27	26	21	21
Remote subscribers units	"	56	61	72	74	74	82	81
TELEPHONE SERVICE								
Direct exchange lines	"	245.941	347.343	440.091	434.978	427.427	424.104	431.925
Coin payphones	"	1.897	480	262	190	177	139	230
Pre-paid cardphones	"	225	1.495	2.289	2.612	2.668	2.521	2.562
TELEX SERVICE								
Number of telex units	"	3.043	2.342	869	727	577	478	387
TELEPHONE TRAFFIC								
International (O/G) -minutes	000's	57.040	115.586	195.604	243.004	284.727	343.906	426.801
ISD Calls (minutes) ¹	"	55.903	114.765	195.170	242.722	284.607	343.754	426.732
Through operator (min.)	"	1.137	821	434	282	120	152	69
Inland								
Dialled calls (Pulses) ² -minutes	"	1.431.619	1.783.216	2.026.339	1.888.611	3.030.000	2.964.769	2.641.014
Through operator (calls)	"	7	1	n.a.	n.a.	n.a.	n.a.	n.a.
TELEX TRAFFIC								
Inland calls	"	748	336	n.a.	n.a.	n.a.	n.a.	n.a.
International calls (O/G)	"	1.453	658	110	52	33	16	5
TELEGRAPH TRAFFIC								
Inland messages	"	70	60	37	40	32	37	16
International messages (O/G)	"	31	13	4	3	3	2	2

Notes: - Turkish occupied areas excluded.

- As from 1998 the International O/G Traffic is measured in calls.

- As from 2002 the Inland Traffic is measured in minutes

- As from 2004 data refers to all electronic communication service providers

1. Includes the minutes of the International Mobile Service

2. Includes pulses of National Mobile Service (GSM , NMT)

Source: Cyprus Telecommunications Authority

TABLE J.3.3. TELECOMMUNICATION SERVICES BY TYPE, 2005-2010

Type of Service	Unit	2005	2006	2007	2008	2009	2010
1. FIXED TELEPHONY							
SUBSCRIBER'S / CONNECTION DATA							
Subscribers of PSTN National Fixed Telephony	Number	401.968	385.538	383.691	388.747	391.393	390.021
Subscribers of ISDN National Fixed Telephony	"	28.251	26.155	24.497	24.581	23.119	21.517
Subscribers of Carrier Selection National Fixed Telephony	"	1.431	1.837	22	0	0	0
Subscribers of Carrier Pre-Selection National Fixed Telephony	"	14.895	20.150	3.619	2.123	1.974	1.243
TRAFFIC VOLUME							
Total Traffic Volume National Fixed Telephony	000's Minutes	5,952,021	3,410,267	2,904,979	2,420,915	2,192,769	2,048,877
Traffic volume Fixed On-Net	"	1,391,041	1,276,402	907,105	670,968	515,841	424,760
Traffic volume Fixed to Internet	"	1,085,095	818,816	514,630	259,474	87,688	33,373
Traffic volume Fixed to Mobile	"	585,995	547,040	527,900	503,778	483,695	470,763
Traffic volume Fixed Off-Net	"	179,543	103,964	127,764	101,814	85,449	73,320
Traffic volume Fixed to 112 (Emergency Number)	"	83	72	100	96	84	73
INTERNATIONAL FIXED TELEPHONY TRAFFIC VOLUME							
Total Outgoing and Incoming International Traffic	"	370,048	405,188	482,673	486,197	517,122	404,405
Outgoing Traffic from Fixed to International Destinations	"	214,583	253,127	291,331	290,478	292,391	207,737
Incoming Traffic from International Destinations to Fixed	"	155,465	152,061	191,342	195,719	224,731	196,668
2. MOBILE TELEPHONY							
SUBSCRIBER'S DATA							
Total Users of Mobile Telephony	Number	782,563	867,785	962,250	1,016,739	1,062,848	1,034,071
Post Paid Subscribers of Mobile Telephony	"	338,946	357,227	384,807	411,964	439,627	462,855
Pre Paid Users of Mobile Telephony	"	443,617	510,558	577,443	604,775	623,221	571,216
Total Users of Number Portability in the Mobile Telephony	"	7,897	11,453	24,889	27,284	37,734	58,007
Post Paid Users of Number Portability in the Mobile Telephony	"	4,299	6,216	14,641	20,047	27,143	43,529
Pre Paid Users of Number Portability in the Mobile Telephony	"	3,598	5,237	10,248	7,237	10,591	14,478

(cont'd)

TABLE J.3.3 (cont'd). TELECOMMUNICATION SERVICES BY TYPE, 2005-2010

Type of Service	Unit	2005	2006	2007	2008	2009	2010
TRAFFIC VOLUME							
Total Traffic Volume of National Mobile Telephony	000's Minutes	3,776,967	4,425,936	4,733,695	5,137,342	5,288,772	5,430,884
Traffic volume Mobile On-Net	"	1,171,782	1,302,189	1,390,422	1,476,569	1,508,621	1,566,998
Outgoing Traffic from Mobile to International Destinations	"	287,699	347,680	395,637	418,716	417,453	405,190
Incoming Traffic from International Destinations to Mobile	"	85,462	99,487	85,978	129,487	146,298	150,695
Traffic Volume from Mobile to Internet	"	4,035	1,912	1,334	706	243	135
Traffic Volume from Mobile to Mobile	"	1,150,843	1,443,406	1,689,932	1,873,819	1,999,884	2,125,357
Traffic Volume from Mobile to other Fixed Networks	"	315,804	366,823	398,113	489,630	424,470	416,195
Incoming Traffic Volume from other Mobile National Networks	"	121,685	213,939	299,509	398,113	491,263	558,359
Number of SMS	000's	1,225,557	1,361,850	1,497,983	1,567,188	1,580,785	1,557,205
Number of MMS	"	4,774	3,142	2,446	1,897	1,617	822
Volume of MMS	000's KB	n.a.	n.a.	21,709	6,768	6,324	4,101
3. INTERNET SERVICES							
Internet Subscribers Dial-up Services	Number	59,119	42,992	33,000	21,309	14,920	12,121
Internet Subscribers DSL Services	"	31,856	66,970	104,469	137,702	165,854	177,058

Source: Office of the Commissioner of Electronic Communications and Postal Regulation

SOURCES

SOURCES

The index of sources gives the titles of official and other publications containing a more detailed analysis of the data included in the "Statistical Abstract"

Subject	Titles of relevant publications	Published by
Physiography	"Geography of Cyprus" (in Greek) by G. Karouzis, 1980 "Flora of Cyprus" by R.D. Meikle Vols I and II 1977	Land Consolidation Authority-Ministry of Agriculture Natural Resources and Environment Bentham-Moxom Trust, Royal, Botanic Gardens, Kew, Great Britain
History and Economy	The climate of Cyprus	Planning Bureau
Climate and Weather	Economic Report	Meteorological Service
National Accounts	National Economics Accounts	Statistical Service "
Public Finance	The Financial Report	Treasury Department, Ministry of Finance
Balance of Payments	Report and Bulletin of the Central Bank of Cyprus	Central Bank of Cyprus
Money, Banking Insurance and Registration of Companies	Bulletin of the Central Bank of Cyprus Report of the Central Bank; Report of the Department of Co-operative Development; Report on Insurance in Cyprus; Report of the Department of the Official Receiver and Registrar	Central Bank of Cyprus " " Department of Co-operative Development Treasury Department, Ministry of Finance Ministry of Commerce, Industry and Tourism
Prices	Wholesale and Retail Price Index Methodology; Household Income and Expenditure Survey 1990/91; Agricultural Survey; Foreign Trade Statistics Monthly Bulletin on quantities and prices at the municipal wholesale market	Statistical Service " " "
Population and vital statistics	Demographic Report	Statistical Service
Education	Statistics of Education in Cyprus; Cypriot Students Abroad	Statistical Service
Crime	Criminal Statistics	"
Health	Health and Hospital Statistics Occupational Injuries by economic activity, sex, age, degree and cause	Statistical Service Department of Labour Inspection, Ministry of Labour and Social Insurance
Social Insurance and Welfare	Report of the Ministry of Labour and Social Insurance Report of the Department of Social Welfare Services	Ministry of Labour and Social Insurance Department of Social Welfare Services
Labour	Labour Statistics Report Labour Force Survey Annual Report of the Ministry of Labour and Social Insurance	Statistical Service Statistical Service Ministry of Labour and Social Insurance

Subject	Titles of relevant publications	Published by
External Trade	Imports and Exports Statistics	Statistical Service
Agriculture, Forestry and Fishing	Reports of the Departments of Forestry and Fisheries Agricultural Statistics Imports and Exports Statistics	Ministry of Agriculture, Natural Resources and Environment Statistical Service "
Manufacturing, Mining, Quarrying, Electricity, Gas and Water	Industrial Statistics Censuses of Industrial Production Census of Cottage Industry Report of the Mines Service Report of the Electricity Authority of Cyprus	Statistical Service " " Mines Service, Ministry of Agriculture, Natural Resources and Environment Electricity Authority of Cyprus
Construction and Housing	Construction & Housing Statistics Census of Population, 2001	Statistical Service "
Energy	Industrial Statistics	Statistical Service
Environment	Environment Statistics 2006	Statistical Service
Transport, Storage and Communication	Transport Statistics Report of the Ports Authority; Report of the Department of Posts; Financial Report Report of the Department of Customs and Excise	Statistical Service Ministry of Communications & Work " " Treasury Department, Ministry of Finance Department of Customs and Excise
Tourism Statistics	Tourism Statistics Report of the Cyprus Tourism Organization	" Cyprus Tourism Organization
Services and Distributive Trade	Wholesale and Retail Trade Statistics Hotels and Restaurants Statistics Statistics on Business Services Economic Statistics on Education Economic Statistics on Health Economic Statistics on Other Social and Personal Service Activities	Statistical Service " " " " " "
Research and Development	Research and Development Statistics	"
Information Society	Information Society Statistics	Statistical Service

LIST OF MAIN PUBLICATIONS OF THE STATISTICAL SERVICE

Title	Price €	Title	Price €
(a) Annual Publications		Census of Establishments 2005	
Statistical Abstract (E)	17,00	Volume I: Number of Establishments and Employment by Branch of Economic Activity	20,50
Demographic Report	10,00	Volume II: Geographical Distribution of Employment	20,50
National Accounts	10,00	Volume III: Employment Status of the Workforce and Full-time/Part-time Employment.....	20,00
National Economic Accounts (Provisional Estimates) (E)	3,00	Census of Construction 2000	11,50
Agricultural Statistics	10,00	Census of Agriculture 2003	25,50
Industrial Statistics	13,50	Census of Industrial Production 2000	8,50
Transport Statistics	13,50	Census of Capital Investment 1990 (E)	8,50
Construction and Housing Statistics	10,00	Registration of Doctors, Dentists and Clinics 2000 (G)	11,50
Wholesale and Retail Trade Statistics	10,00		
Labour Statistics	13,50	(g) Ad-hoc and Research Reports	
Cyprus External Trade Statistics (Vols I,II,III,IV) (E)	34,00	Household Budget Survey 2003 (G)	17,00
Education Statistics	13,50	Social Indicators	13,50
Health and Hospital Statistics	13,50	Historical Data on the Economy of Cyprus 1960-1991 (E).....	17,00
Tourism Statistics	6,50	Monthly Economic Series 1960-1993 (E).....	17,00
Criminal Statistics	10,00	Human Development Report of Cyprus 1995 (E).....	8,50
Research and Development Statistics	10,00	Population and Household Projections 2002-2052 (E).....	5,00
Hotels and Restaurants Statistics	6,50	Population and Human Resources Development in Cyprus: Research and Policy Issues (E).....	25,50
Economic Statistics on Education.....	6,50	Labour Utilization and Income Distribution in Cyprus (E).....	25,50
Economic Statistics on Health.....	6,50	Health Status, Utilization and Expenditure on Health Services in Cyprus 1989 (E).....	8,50
Economic Statistics on Other Social and Personal Service Activities	6,50	Women, Employment and Health (E)	6,50
Statistics on Business Services.....	6,50	The Contribution of Women to the Family Income 1991 (E).....	8,50
Labour Force Survey	13,50	Special Features on Levels of Living of Low Income Households in Cyprus 1991(E).....	5,00
Cyprus in Figures (E)	Free	The Matching of University Graduates to Occupations in Cyprus (E).....	5,00
Real Estate Activities Statistics	6,50	Labour Cost Survey 2000	8,50
Short Distance Passenger Mobility Survey in Cyprus.....	6,50	Health Survey 2003	8,50
Vines Statistics	6,50	Environment Statistics 2006	17,00
Cereals Statistics	6,50	Cyprus in the European Union Statistical Indicators for EU (27)	Free
		Cyprus in the EU Scale 2010.....	Free
(b) Monthly Publications		The Statistical Portrait of Women in Cyprus.....	6,50
Intra-Extra Eu Trade Statistics (Summarized Data) (E)	3,00		
Registration of Motor Vehicles (E).....	3,00	(h) Classification Systems	
(c) Bi-monthly Publications		Statistical Codes of Municipalities, Communities and Quarters of Cyprus 2007.....	3,00
Monthly Economic Indicators (Bulletin).....	Free	Statistical Codes of Occupations (ISCO 1988)	3,00
(d) Quarterly Publications		Statistical Codes of Economic Activities, 2003 (Based on the Statistical Classification of Economic Activities NACE, Rev. 1.1, of the European Union).....	5,00
Registration of Motor Vehicles (E)	6,50	Statistical Codes of Economic Activities, 2008 (Based on the Statistical Classification of Economic Activities NACE, Rev. 2, of the European Union).....	3,00
Tourism Statistics.....	3,00		
(e) Six-Monthly Publications			
Monthly Economic Indicators (E)	6,50		
(f) Censuses			
Census of Population 2001			
Volume I: General Demographic Characteristics	17,00		
Volume II: Data by District, Municipality / Community	17,00		
Volume III: Households and housing units	17,00		
Volume IV: Migration	17,00		
Volume V: Labour Force.....	11,50		

- Notes:**
1. Publications are bilingual unless otherwise stated, i.e. (G) in Greek only and (E) in English only.
 2. Details of all publications issued so far are available in the report "Publications Catalogue of the Statistical Service" which is distributed free of charge.
 3. All publications are obtainable from the Printing Office of the Republic of Cyprus, Nicosia.

